Public Library

PIERCE ELECTRIC CO.
315 Franklin St. Supplies and Fixtures Phone 3444

D. F. OWEN CO.
J. W. NICHOLAS, Manager
DISTRIBUTORS AND JOBBERS
Motor Cars Accessories and Supplies
VULCANIZING
COMPLETE STOCK OF
FIRESTONE TIRES and TUBES
Our Service is Unexcelled
PHONE 4717 219 FRANKLIN, Cor. Jackson

Tampa Shipbuilding & Engineering Co.
SUCCESSORS TO
TAMPA FOUNDRY & MACHINE CO.
Builders of STEEL VESSELS AND DREDGES
PHOSPHATE MINING MACHINERY
TAMPA, FLORIDA
Phone 6248. Foundry, Machine and Boiler Shops, South Water St.
Phone 6038. Ship Yard, Nineteenth and Grant Street Estuary

QUALITY SERVICE
I. W. Phillips & Co.
Brick, Lime, Cement, Plaster, Roofings, Grates, Etc.
BUILDING MATERIALS
Morgan & Bell Sts., Tampa, Fla. Phone 3242

PIERCE-BROWN ELECTRIC CO.
Tel. 2282 ELECTRICAL CONSTRUCTION 1203 Franklin

WAGNER BROS., Horseshoers
910 Twiggs St. Tel. 3322

Tampa Veterinary Infirmary
910 Twiggs St. Tels. 2322-4541

WAGNER SELLS LESS 2968
PHONE TRUCK WANTS

FIRST NATIONAL BANK OF TAMPA

Tampa, Florida

10,000

ARTMENT

UNIVERSITY
OF FLORIDA
LIBRARY

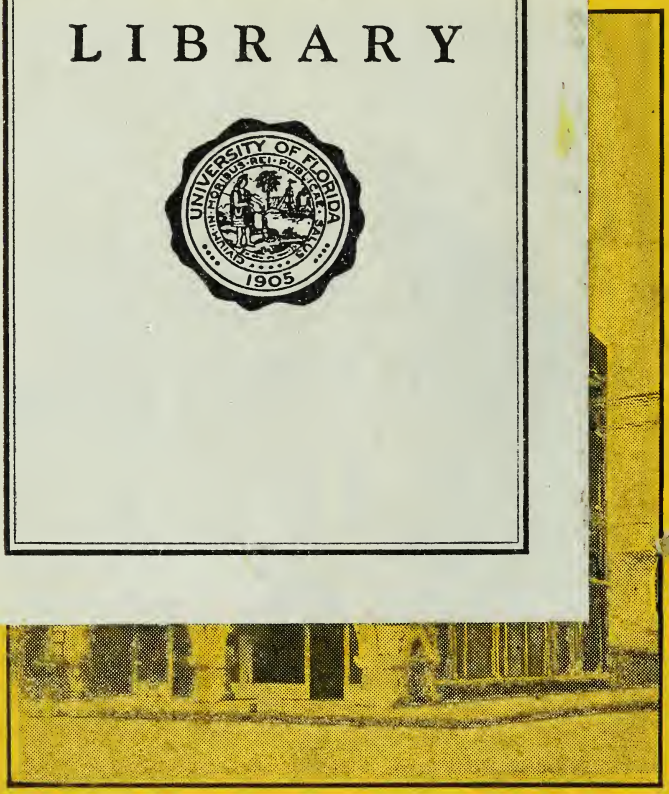

T. C. TALIAFERRO, President
R. J. BINNICKER, Cashier
R. J. McMASTER, Assistant Cashier
E. P. TALIAFERRO 3d, Assistant Cashier

First Savings and Trust Co.

OF TAMPA

512 Franklin St.

Save Your Money *Save Your Money*

We Pay 4% Interest Compounded Quarterly, or
5% " " Semi-Annually

We Make Loans on Real Estate or Collateral Security

We Act as Administrator of Estates and Executors of Wills

DIRECTORS:

A. C. CLEWIS	C. H. CLEWIS	B. COSIO
L. L. SPAFFORD	R. M. CLEWIS	J. A. M. GRABLE
H. L. KNIGHT	ERNEST KREHER	H. J. WATROUS
P. O. KNIGHT	J. B. MOODY	W. I. WEBB
M. W. CARRUTH	I. S. CRAFT	K. E. WHITAKER

THE TAMPA Business COLLEGE,
TAMPA, FLA.

Corner of Grand Central and Edison Aves.

The Largest and Best All-Year College in the State for

Business and Banking Course Shorthand and Typewriting Course
Common English Course

DIPLOMAS AND DEGREES CONFERRED GRADUATES

DAY AND NIGHT SCHOOL

PHONE 4476 **L. M. HATTON, Pres.**

O. G. SEXTON, Attorney-at-Law E. C. HARRIS, Mgr. Coll. Dept.

SEXTON & HARRIS
Real Estate

Rent Collections First Mortgage Loans

Room 12, First National Bank Building

PHONE 3271 TAMPA, FLA.

W. H. BECKWITH G. C. WARREN W. D. WHITAKER

Beckwith & Warren Company

REAL ESTATE AND LOANS

Orange Groves, Timber Lands and City Realty

LOANS A SPECIALTY

Rooms 1, 2 and 3 First National Bank Building

TAMPA, FLORIDA

FIRE INSURANCE SPANISH TRANSLATOR

NOTARY PUBLIC

J. V. LOPEZ

REPRESENTING: United States Fire Ins. Co. of New York, Insurance Underwriters Agency of The Insurance Company of the State of Pennsylvania, Exchange Underwriters Agency of Royal Exchange Assurance, London, Eng.

316½ Franklin and 1419 9th Av. Tels. 2899 and 2582

Knight & Wall Co.

ESTABLISHED 1884

HEADQUARTERS

FOR

Hardware, Mill Supplies, Sash, Doors
Blinds, Oils, Paints, Stoves, Ranges
China, Crockery and Queensware
Guns, Ammunition, Sporting
Goods and Farming
Implements

KNIGHT & WALL CO.

HARDWARE AND MILL SUPPLIES

Lafayette and Tampa Sts., TAMPA, FLORIDA

Phone: Private Exchange 2631

THE TAMPA MORNING TRIBUNE

EVERY DAY IN THE YEAR

Only Morning Paper in South Florida. Larger circulation than any four papers in this section combined. Full Associated Press report by leased wire service.

THE TRIBUNE

DAILY SUNDAY

EL PASAJE

Restaurant and Hotel

PRIDA & ALVAREZ, Proprietors

Finest Dining Rooms and Banquet Halls in the South
Sunday Dinner with Music a Specialty
Cuisine Service the Best

Ninth Avenue

N. E. Corner 14th St.

Wines and Liquors Phone **4002**

Hotel and Restaurant Phone **2817**

ARLINGTON HOTEL

Mrs. J. D. Rushing
Propr.

All Outside Rooms, Running Water, Screened Throughout, High Class Standard

Moderate Rates

1219 FRANKLIN ST.

TELEPHONE 2264

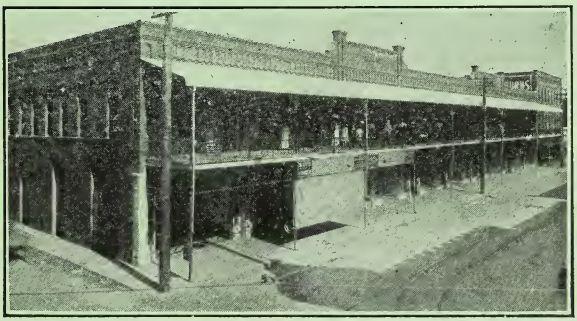

PACKARD
KURTZMANN
STERLING
MATHUSHEK

PIANOS

RENTED--EXCHANGED
STORED : MOVED

EDISONS
VICTROLAS

Turner Music Company

608 Franklin St. TAMPA

W. G. ALLEN, Pres. and Mgr. C. G. COPP, Sec.

J. O. WEATHERWAY, Cashier

TAMPA DRUG CO.

South Florida's
Wholesale
Drug House

Cor. Florida Ave. and Washington St. Phones 2304-3752

W. M. FIELDER T. J. MITCHELL, JR.

Fielder & Mitchell

TAMPA AND PORT TAMPA

Ship Chandlery, Engineers' Supplies
Fresh Meats and Groceries

STEAMSHIP SUPPLY STATION

ALL GOODS BEST QUALITY

Phone 4018, Tampa Franklin and Whiting Sts.

Tampa Box Company

MANUFACTURERS OF CIGAR BOXES AND CIGAR MANUFACTURERS, SUPPLIES

Fancy Boxes, Boit Nature, in Fact We Make Anything Out of Wood to Pack Cigars in

OUR SAW MILL DEPARTMENT
Carries a Large Stock on hand of Florida Cedar for Cedar Chests, Cuban Mahogany, Mahaugha and Other Hard Woods

We have recently installed a new department for the manufacture of
Round, Square and Oval Cigar Boxes (Tin Can Shape)
Also Round, Oval and Square Paraffine Lined Coffee, Tea and Spice Cans.

WE ALSO MANUFACTURE A SHIPPING CASE THAT IS PROOF AGAINST THEFT AND ILLEGAL REMOVAL OF GOODS WHILE CASE IS IN TRANSIT

Made strong, looks well and will get you cheaper freight rates and save you money.

YOU MUST BREAK THE SEALS TO GET INTO CASE

Patented May 19, 1914, and November 10, 1914. Send for photo.

We manufacture a combination Cigar Humidor and Cellarette for the DEN AND CLUB. Made from Cuban Mahogany and has a piano finish. Ask for prices. Send for photo.

Agents for "SPON TEM" hot or cold water paste that can be used for labels, bottles, wall paper; in fact, will stick anything where a paste is required.

We Carry on hand at all times from 1,000,000 to 2,000,000 feet of sawed CUBAN CEDAR

PRICES ON APPLICATION

Tampa Box Co.

Phones 4640 and 4649 **TAMPA, FLORIDA**

Automobile Department

CADILLAC

AND

DODGE BROS. MOTOR CARS

Largest Garage in the South

FERMAN MOTOR CAR CO., Inc.

TELEPHONE 2234 407-409-411 JACKSON STREET

H. C. WARNER, Gen. Mgr. and Treas. C. B. WARNER, Sec.

WARNER-OAKLAND CO.

STATE AGENTS FOR
CLYDESDALE TRUCKS

DISTRIBUTORS FOR
OAKLAND CARS

Telephone 4236 Cor. LAFAYETTE and ASHLEY STREETS

WEST COAST AUTOMOBILE CO.

FRANK J. and VICTOR A. JAMES, Proprietors

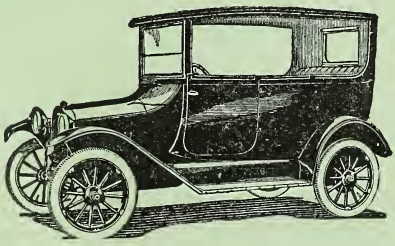

DISTRIBUTORS
CHEVROLET and
MITCHELL CARS

FULL LINE
ACCESSSORIES
AND PARTS

Tel. 4534 602 CASS, Cor. Morgan

UNITED STATES TIRES

PLAIN, USCO, CHAIN, NOBBY and ROYAL CORD

ARE GOOD TIRES

Delivered and Applied Anywhere

Anytime of Day or Night without extra charge for the Service

CARNES QUICK TIRE SERVICE

DISTRIBUTORS

A Complete Repair Shop

PHONES 2111-2323 LAFAYETTE ST., Cor. FLORIDA AV.

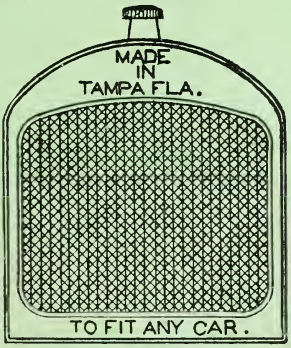

W. J. BERRY & CO.

TAMPA PLUMBING CO.

Tinners, Plumbers & Sheet Metal Workers

GASOLINE AND OIL STOVES

Automobile Radiators and Repairs

1008-10 Florida Ave., Tampa, Fla.

"The Gold Gun"

FRANK. E. NELSON

GUN

AND LOCKSMITH

GUNS, AMMUNITION and SPORTSMEN'S GOODS

Opening and Repairing Safes. Repair Cash Registers, Trunks, Umbrellas, Musical Instruments, Machines, Etc. GUNS FOR RENT

Telephone 3295 1427 FRANKLIN STREET

BUILDING MATERIAL

Sash
Doors
Blinds
Glass
Flooring
Ceiling
Mouldings
Oak Finish
Cypress Finish
Pine Finish
Lumber
Shingles
Lath

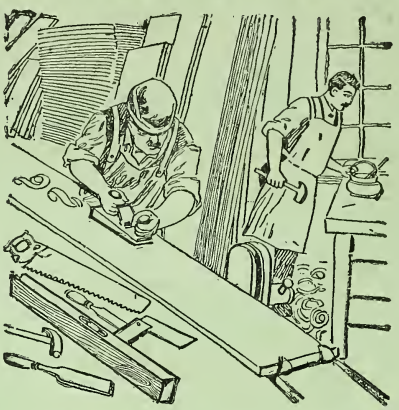

Siding
Plaster
Cement
Brick
Lime
Sash Weights
Sash Cord
Cypress Siding
Washington Cedar Siding
Oak Flooring
Maple Flooring
Builders' Hardware

ALL GOOD MILL WORK
WE HAVE THE GOODS AND PRICES

Hillsborough Lumber Co.

Office and Yard: Cor. 22d St. and 6th Av. Phone 4613
Factory and Yard: 19th Av. and Cypress St. Phone 4647
Wholesale and Export Dept.: S. Water St., Ft. Carew St. Phone 3245

TAMPA STEAM WAYS COMPANY

(INCORPORATED)

Capital, $100,000.00

R. A. CROWELL
Pres.-Treas. and Gen. Mgr.

O. G. SEXTON, JR.
Secretary

I. S. CRAFT
Vice-President

Directors:
R. A. CROWELL I. S. CRAFT P. G. WALL
O. G. SEXTON, JR. and P. O. KNIGHT

Marine Railway Equipped for Hauling Out and Repairing Vessels of All Descriptions up to 180 Feet in Length and 11 Feet Draft

Launches, Speed Boats, Marine Engines, Oil Engines

Telephone 2097 Highland Ave. and Estelle St.

JAMES G. ANDERSON, Pres. ALEX. SZABO, Mgr. and Treas.

Eagle Roofing and Art Metal Works

(INCORPORATED)

Manufacturers and Jobbers

Cornice and Skylights
Tin, Tile, Slate, Asbestos Barrett
Specification and Composition Roofing

Embossed Metal Ceiling
Guttering and Piping
Sheet Metal Jobbing

Phone 3285 P. O BOX 670

Office and Shop: 203 Cass St. Warehouse: 805 Tampa St.

Roesch Paper Company

Wrapping Paper, Bags, Twines
Stationery and Paper Specialties

130-132 S. Franklin St. Tampa, Florida

Diamond Brass Works

Manufacturers of "Diamond" and "Sterling Genuine"
Babbitt; White Brass, Miscellaneous Brass Castings

PHOSPHOR-BRONZE BUSHING STOCK

Pig Metals of all kinds. Tin, Lead, Antimony, Bismuth and Aluminum. Special Alloys.

Oxy-Acetylene Welding and Cutting

Phone 3113 South Florida Ave., Tampa, Fla.

The Tampa Daily Times

South Florida's
Great Home Daily

Carrying the full day and night reports of the Associated Press, over leased wires, and employing a corps of trained correspondents in Florida, the nation and in all the principal countries of the world.

The most complete news service of any Florida daily

Published At

The Tampa Times Building

Washington and Franklin Streets. Tampa

R. L. POLK J. WIGGINS

R. L. POLK & CO.'S

TAMPA CITY DIRECTORY

1918

VOLUME XVII

Containing an Alphabetical List of Business Firms and Private Citizens, a Directory of the City and County Officers, Churches, Public and Private Schools, Benevolent, Literary and Other Associations, Banks, Etc., a Complete

Classified Business Directory of Tampa

"THE BUYER'S GUIDE"

AND A REVISED STREET AND AVENUE GUIDE AND DIRECTORY OF HOUSEHOLDERS OF THE CITY

Price Seven Dollars

Directory Library: Board of Trade

Where Directories of Principal Cities are on File for Reference

R. L. POLK & CO., Publishers
Jacksonville, Florida

MEMBER ASSOCIATION OF AMERICAN DIRECTORY PUBLISHERS

Copyright 1918 by R. L. Polk & Co.

F.2
T15

PREFACE

The seventeenth annual edition of R. L. Polk & Co.'s Tampa City Directory, herewith presented, is issued with the assurance that all of the varied information desirable in a modern, first-class directory of a growing city is given with specific accuracy and that it is everything which the best skill in directory making has been able to produce.

The actual worth of the City Directory is becoming more and more generally understood every year. Its value as a book of reference and as a guide to all the residences and business houses, streets, public buildings, churches, schools, banks, societies and organizations, and, in fact, all the intsitutions of the city, has always been recognized. As a history of the progress of the city and as an unequalled advertisement of its resources, the directory is growing in popular favor year by year.

The scope of this volume has in nowise been reduced and embraces all the features heretofore familiar to the directory user. The canvass has included all of "Greater Tampa" and even the more remote suburbs, such as West Tampa, Seminole Heights, Sulphur Springs, Moody Heights, Ballast Point, Palmetto Beach, Gary, etc., for, while all of these places are not within the corporate limits, their residents are so closely identified with the industrial and business life of Tampa as to render their inclusion most desirable in a Directory of the city.

The following interesting data has been prepared by Mr. L. P. Dickie, secretary of the Tampa Board of Trade

Growth of Tampa as Shown by Population.

Population in 1880	720
Population in 1890	5,532
Population in 1900	15,839
Population in 1910	38,524
Directory estimate January 1, 1917	74,967
Increase 1880-1890	659.0 Per Cent
Increase 1890-1900	186.3 Per Cent
Increase 1900-1910	138.5 Per Cent

Has greatest increase of any city in the State; if West Tampa was included in Census returns it would show from 1900 to 1910 the greatest increase of any city in the United States with but two exceptions.

As Shown by Postoffice Receipts

1901	$ 36,332.00
1917	259,680.57

As Shown by Internal Revenue Receipts.

1901	$ 498,110.00
1917	1,314,676.00

As Shown by Cigars Manufactured.

1901	$ 147,330,000
1917	353,408,602

As Shown by Customs Receipts.

1901	$ 865,409.00
1917	1,957,786.55

As Shown by Phosphate Shipments.

1901	326,000 Tons
1917	380,951 Tons

As Shown by Building Permits

1901	$ 304,588.00
1917	800,064.00

Railroad Facilities.

Atlantic Coast Line.
Seaboard Air Line.
Charlotte Harbor & Northern.
Tampa and Gulf Coast.
Tampa Northern.
And branch lines of the A. C. L. and S. A. L. to various points.

Seagoing Facilities.

Mallory Line to Mobile, New York and Key West.
P. & O. S. S. to Key West and Havana.
Gulf and Southern Steamship Co. to New Orleans.
Favorite Line to St. Petersburg and Manatee River points.
Juanita to Green Springs.
Towles Line to Fort Myers, Key West and Miami.

(All in passenger and freight service).

Bull Line to Atlantic ports.
Gillett Line to Cuban ports.
Gulf Import and Export Co., line to Central America.
And other freighters to all points of the world carrying lumber, naval stores and phosphate.

Cause of Tampa's Growth

A great factor in the upbuliding of Tampa is its civic pride. However they may be divided on other questions, the people are a unit on everything that affects the prosperity of the city.

Tampa has long been noted for its delightful winter climate and the city has become a great resort for tourists and health seekers. It is hard for people from the higher latitude to realize that Tampa is, in summer, cooler by far than the average American city—a fact verified by the official weather records.

As a Residential City.

Tampa is delightfully situated as a residential city. No other American city has such a wealth of foliage, gigantic oaks, magnolia, camphor and palm trees and exotics, and a luxury of glorious shrubbery peculiar only to this climate, adorns its broad streets, that makes the city beautiful.

Industrial.

Coal, wood, crude oil and gas used for fuel.

Phosphate, fuller's earth, yellow pine, cypress, glass sand, and other raw materials available in endless quantities.

Industries.

Principal industry, clear Havana hand-made cigars. Output one million daily. Wood and steel shipbuilding, wood working establishments, brewery, fertilizer, acid phosphate, brush, macaroni, paint, trunk, mattress, broom, candy, insecticide, asphalt paving block plant, and scores of smaller factories.

Number of factories approximately 350.
Capital invested, $25,000,000.
Number operatives, 20,000.
Annual wages, $18,000,000.
Annual products, $40,000,000.

Government statistics of 1909 shows capital invested in Tampa industries increased in ten years 293 per cent, and value of products 149 per cent.

92609

City Statistics.

Area of city, 8.6 miles.
Total street mileage, 174.71 miles.
Miles paved streets, 100.
Miles sewers, 92.

Realty Records.

Last assessed value of real estate, $31,068,592.00.
Actual value about 66 2-3 per cent.

City tax rate new territory	22½ mills
City tax rate, old territory	25½ mills
County tax rate	20 mills
State tax rate	9 mills
School tax	3 to 8 mills

County and State at 33 1-3 per cent. of valuation.

Tampa Water Works—Capacity 17,000,000 gallons; rate, up to 5,000, 17 cents per 100 cubic feet; over 50,000, 9 cents per 100 cubic feet. Source of supply, artesian wells ranging in depth from 200 to 300 feet.

Tampa Gas Co.—Lighting scale from $1.44 to 90 cents per 1,000 C F., according to quantity used. Minimum charge, $1.00; 85 miles of mains.

Tampa Electric Co.—Rate 10c to 5c per k. w. for lighting, and 9½c to 3½c for power; alternating current.

Small water power used by Electric Co., located north of city on Hillsborough River.

Police Department—Gamewell signal system, motor patrol, and motorcycles for traffic officers.

Fire Department.—Fire stations, gasoline motor equipment.

Schools.—Nineteen; number pupils, excess of 8,000; teachers, 186; private schools, 3; business colleges, 1.

Total trolley mileage, 52 1-10 miles; owned by Tampa Electric Co., fare 5 cents; transfers.

Banks.

National banks, 5; State banks, 4; Trust companies, 1; total deposits excess of $12,000,000; capital, $1,790,000; undivided profits and surplus, $1,075,000.

Material and Labor

Cost, common lumber, $18.00; brick, $9.00; lime, 90c bbl. Portland cement, $1.40 bbl.; open shop town, mechanics, 8 hours; common laborers. 9 hours.

Carpenters, $3.60; brick layers, $5.60; platserers, $5.60; painters, $2.50 and $3.00; plumbers, $4.50; laborers, $1.50 to $1.75.

Real Estate.

Real estate principally owned by local capital.
Doubling in value in four years in business section.
Speculation is safe in realty.
Best store rooms rent from $100 to $400. 8 per cent. of value of property.
Only one ground lease for ten years in business section, and but few leases made for over three years.

Mortgages.

Mortgages are made 60 per cent. of value. Interest from 6 to 8 per cent.

Bonded Debt, May 31, 1917.

1896 issue, 25 years, 6 per cent., Jan. 1, 1921	$ 300,000.00
1899 issue, 30 years, 5 per cent., June 1, 1929	100,000.00
1899 issue, 30 years, 5 per cent., June 1, 1929	170,500.00
1905 issue, 50 years, 5 per cent., June 1, 1955	300,000.00
1905 issue, 50 years, 5 per cent., June 1 1955	140,000.00
1911 issue, 50 years, 5 per cent., June 1, 1961	190,000.00
1912 issue, 50 years, 5 per cent., June 1, 1962	1,700,000.00
1915 issue, 50 years, 5 per cent., June 1, 1965 opt. 1935	250,000.00
Total 1917	$3,150,500.00

Sinking fund, May 31, 1917, $366,896.10.
Market value of 5 per cents., 104 1-4; 6 per cents. cannot be purchased.

Office Buildings.

Modern office rooms, about 12x14 feet rent for average of $25.00 per month. Old office rooms, same size, $10.00 to $15.00 per month. Scarcity of office rooms, especially from December to May.

Dwellings

Value of land on good residential streets, $25.00 to $85.00 per front foot. Average value of dwellings on same, $5,000.00.

Ten per cent. of value, gross rent.

Rental of workingmen's homes from $8.00 to $15.00 a month.

Values of Business Property.

Cass and Franklin intersection hub of city. Value of land in this secton, $1,200.00 per front foot.

Directory Library.

A library of City Directories is maintained by the publishers at the Board of Trade for the free use of the public. These directories are kept up to date and are of great value for reference. The Tampa City Directory is placed in other directory libraries throughout the United States, where it serves the public as a valuable book of reference, and is a splendid advertisement for the city. There is no other publication which conveys an idea of the size, business and commercial important of Tampa as does the City Directory.

Population.

The customary means of estimating the population of a city, is to multiply the number of names in the City Directory by 2½ to allow for the names of women and children not included in the Alphabetical List of Names. In the present volume there are 29,987 names. By use of the multiple of 2½ a population of 74,967 is indicated for Tampa and contiguous territory.

In conclusion we desire to express our acknowledgment of the support accorded the work and to extend the promise of every effort to fill the field in the future as in the past.

Respectfully,

R. L. POLK & CO.,

March 15, 1918. Publishers.

TABLE OF CONTENTS

	Page
Abbreviations	135
Academies and Schools	30
Alphabetical List of Names	135
Asylums and Hospitals	31
Banks	31
Board of Port Commissioners	32
Boards of Trade	32
Cemeteries	32
Christian Associations	32
Churches—White	32
Churches—Colored	33
City Government	27
Classified Business Directory	863
Clubs and Societies	34
Consuls and Consulates	34
County Courts	42
County Government	42
Educational	28
Fire Alarm Boxes	29
Fire Department	29
Gary City Government	43
Halls and Buildings	35
Labor Unions	40
Libraries	36
Newspapers	36
Parks and Places of Amusement	36
Police Department	30
Postoffice	36
Public Schools	28
Secret Societies	39
State Government	25
State Legislature	25
Street Guide and Directory of Householders	45
Telegraph and Telephone Companies	41
U S Local Officials	41
West Tampa City Government	43

INDEX TO ADVERTISERS

	Page
Alberto Henry	Left side lines
Alexander Lumber Co	Top edge
American Laundry & Dry Cleaning Co	Left side lines
American National Bank	Bottom edge and 4
American Welding & Tank Co	Left center lines
Arlington Hotel	9
Arnstein's Parisian Dry Cleaning Co	877
Baker John Jr	Right bottom lines
Baker & Holmes Co	Left center lines
Beckwith & Warren Co	Left top lines
Berry W J & Co	13
Bicycle Garage	870 and 905
Bigham Jay E & Co	Right top lines
Blount F T Co	923
Carnes' Quick Tire Service	13
Chero Cola Bottling Co	Back bone
Citizens Bank & Trust Co	3
City News Depot	906
City Quick Service Tire Co	Right bottom lines
Cracowaner Daniel	Front cover
Diamond Brass Works	15
Downing Manufacturing Co	Right center lines
Eagle Roofing & Art Metal Works	15
El Pasaje Restaurant & Hotel	9
Exchange National Bank	Inside back cover
Fenole Chemical Co	Left top lines
Ferman Motor Car Co	12
Ficcio V	Left bottom lines
Fielder & Mitchell	10
First National Bank	2
First Savings & Trust Co	5
Florida Mutual Fire Insurance Co	897
Fuller W R	Right top lines
Greene C W & Co	Opposite 406
Hardin J B	Left top lines
Hendry & Knight Co	Left top lines
Hillsborough Lumber Co	Right top lines back cover and 14
Hodge & Sherman	Right top lines
King's Drug Store	Right and left top lines
Knight & Wall Co	Front edge and 7
Lopez J V	6
Lowry & Prince	Back cover
Lyons P F	Right top lines
McKay J C & Son	Left center lines
Macfarlane Nellie H	Left center lines
Meeks A E	Right side lines and 925
Nelson Frank E	13

INDEX TO ADVERTISERS---Continued.

		Page
Owen-Cotter Jewelry Co	Left side lines	
Owen D F	Front cover and	866
Paine E S Co	Back cover	
Park Claude R Co	Right bottom lines	
Parker E W	Left top lines	
Patrick's Pharmacy	Right center lines	
Phillips I W & Co	Front cover	
Philpitt S Ernest	Right top lines	
Pierce-Brown Electric Co	Front cover	
Pierce Electric Co	Front and back covers	
Prida & Alvarez		9
Pumilia Frank C & Co	Right bottom lines	
Ramsey T W	Right center lines	
Rhodes-Peace-Mahoney Furniutre Co	Right bottom lines	
Roesch Paper Co		15
Scott Judson P	Back cover	
Seminole Sales Co		868
Senour Hardware Co		893
Sexton & Harris		6
Southern Ice Co	Right center lines	
Southern Lumber & Supply Co	Right bottom lines and	902
Star Cleaning Co	Left bottom lines	
Tampa Box Co		11
Tampa Business College	Back cover and	5
Tampa Chero-Cola Bottling Co	Backbone	
Tampa Coal Co	Left center lines	
Tampa Coca-Cola Bottling Co	Right side lines	
Tampa Drug Co		10
Tampa Electric Co	Right bottom lines	
Tampa Floral Co	Right side lines	
Tampa Furniture Co	Right center lines	
Tampa Paint & Supply Co	Right bottom lines	
Tampa Shipbuilding & Engineering Co	Front cover	
Tampa Steam Ways Co		14
Tampa Times		16
Tampa Tribune		8
Tampa Veterinary Infirmary	Front cover	
Tarr Furniture Co	Right top lines	
Taylor Drug Co	Left top lines and	778
Thomas Nurseries, Inc	Right side lines	
Turner Music Co		11
Wagner Bros	Front cover	
Warner-Oakland Co		12
West Coast Auto Co		12
White Mercantile Agency	Left side lines	
White Star Laundry	Left bottom lines	

Jay E. Bigham & Co. | Auditors and Public Accountants
418-419 Citizens Bank Bldg. Phone 2206

TAMPA CITY GUIDE

1918

MISCELLANEOUS INFORMATION

STATE GOVERNMENT

Hon Sidney J Catts, governor
Hon H Clay Crawford, secretary
Hon Van C Swearingen, attorney general
Hon Ernest Amos, comptroller
Hon J C Luning, state treasurer
Hon J W Yon, state auditor
Hon W N Sheats, superintendent of public instruction
Hon W A McRae, commissioner of agriculture
Hon R E Rose, state chemist
Hon E H Sellards, state geologist
Hon J B Christian, adjutant-general
Hon R Hudson Burr, railroad commissioner
Hon N A Blitch, railroad commissioner
Hon R C Dunn, railroad commissioner

U S Senators

Duncan U Fletcher, Jacksonville
Park Trammell, Lakeland

U S Congressmen

First District, H J Drane, Lakeland
Second District, Frank Clark, Gainesville
Third District, Walter Kehoe, Pensacola
Fourth District, W J Sears, Kissimmee

Supreme Court Judges

Jefferson B Browne, Chief Justice, T F West, J P Whitfield, R F Taylor, W H Ellis judges

State Board of Accountancy

Office, Law Exchange Bldg, Jacksonville—F M Williams, Jacksonville, chairman; Walter Mucklow, Jacksonville

State Board of Health

Office 1301 Florida av, Tampa—C T Frecker, Tampa, president; J E Graves, DeFuniak Springs; E M Earnest, Palatka; W H Cox, MD, secretary and health officer; H D Venters bacteriologist

STATE LEGISLATURE

The Senate

District 1—W A McLeod of Milton
District 2—John B Jones of Pensacola
District 3—J L More of DeFuniak Springs
District 4—R A Willis of Greenwood
District 5—H L Oliver of Apalachicola
District 6—J L Sheppard of Gretna
District 7—Oscar M Eaton of Lakeland

CLAUDE R. PARK CO.
ALL KINDS OF INSURANCE
Phone 4561 Bank of Commerce Bldg. P. O. Box 1078

E.W. PARKER
404-408 Curry Bldg. Phone 2004
GENERAL CONTRACTOR

State Legislature—Continued

District 8—A S Wells of Tallahassee
District 9—John N King of Inverness
District 10—Charles E Davis of Madison
District 11—Doyle E Carlton of Tampa
District 12—J M Gornto of Mayo
District 13—Dr W L Hughlet of Cocoa
District 14—M L Plymton of Lake City
District 15—A D Andrews of Raiford
District 16—J E Calkins of Fernandina
District 17—J B Johnson of Live Oak
District 18—Hon Ion L Farris of Jacksonville
District 19—George W Crawford of Conway
District 20—Glen Terell of Webster
District 21—Dr J W Turner of Bronson
District 22— J R McEachern of Monticello
District 23—W M Igou of Eustis
District 24—Dr J N Fogarty of Key West
District 25—C C Mathis of Vernon
District 26—W S Middleton of Pomona
District 27—A M Wilson of Miakka
District 28—James E Alexander of DeLand
District 29—W E Baker of Melrose
District 30—W H Green of Jasper
District 31—W A MacWilliams of St Augustine
District 32—D G Roland of Newberry

House of Representatives

Alachua—Christopher Matheson and Frank Clark jr, both of Gainesville
Baker—C F Barber of Macclenny
Bay—A D Weller of St Andrews
Bradford—A S Crews of Starke and W G Seals of Hampton
Brevard—John B Rhodes of Melbourne
Broward—W H Marshall of Fort Lauderdale
Calhoun—John D Trammell of Blountstown
Citrus—J Y Barnes
Clay—J Slater Smith of Green Cove Springs
Columbia—W J Roebuck of Lake City and A G Withee of Watertown
Dade—John W Watson of Miami
DeSoto—W C Langford of Arcadia
Duval—Telfair Stockton and Marion B Jennings both of Jacksonville
Escambia—James M Johnston of Pensacola and M O Baggett of McDavid
Franklin—E R L Moore of Apalachicola
Gadsden—S H Strum of Greensboro and Alex McPherson of Quincy
Hamilton— W M Webb of Jasper and C A Stephens of Jasper
Hernando—M L Dawson of Brooksville
Hillsborough—George H Wilder of Plant City and Dr A C Hamlin of Tampa
Holmes—C R Mathis of Bonifay
Jackson—Amos E Lewis of Marianna and Dr E Harris of Graceville
Jefferson—B J Hamrick of Monticello and D H Mays jr, of Ashville
Lafayette—McQueen Chaires of Old Town
Lake—J A Hanson of Leesburg and L D Lage of Groveland
Lee—Francis W Perry of Fort Myers
Leon—A H Williams of Tallahassee and John A Scruggs of Lloyds
Levy—W J Epperson of Bronson
Liberty—R H Weaver of Bristol
Madison—V E Blanton and W T Kent both of Lees
Manatee—W B Taylor of Sarasota
Marion—L S Light of Reddick and W J Crosby of Citrus

D. P. TOWNE, Mgr.
E. HENDERSON AV. Cor. TAMPA ST.
Phone 4-3-2-1
AMERICAN LAUNDRY And Dry Cleaning Co.
1216 FRANKLIN ST. V. FICCIO, MERCHANT TAILOR for Ladies and Gents Prices Reasonable---Work Guaranteed We have a Cleaning and Pressing Establishment We Call For and Deliver Work PHONE 3983

W. R. FULLER
408 Zack St. Phone 2207
Sewer Pipe, Brick Cement, Rock, Sand, Lime, Etc.

Monroe—Arthur Gomez and John G Sawyer both of Key West
Nassau—J B Stewart of Hilliard and D T Haddock jr, of Kings Ferry
Okaloosa—P J Franklin of Baker
Orange—Seth Woodruff of Orlando and C A Roberts of Winter Garden
Osceola—N C Bryan of Kissimmee
Palm Beach—Dr H C Hood of West Palm Beach
Pasco—E P Wilson of Dade City
Pinellas—S D Harris of St Petersburg
Polk—Reid Robeson and A J Morgan both of Lakeland
Putnam—H S McKenzie and W G Tilghman both of Palatka
St Johns—Wm M DeGrove of Palm Valley and F M Corbett of Moultrie
St Lucie—J M Swain of Fort Pierce
Santa Rosa—T J Fenn and J T Bryant both of Milton
Seminole—F L Woodruff of Sanford
Sumter—N J Wicker of Coleman
Suwannee—Cary A Hardy of Live Oak and M A Best of Branford
Taylor—W T Cash of Perry
Volusia—David Sholtz of Daytona and H G Putnam of Oak Hill
Wakulla—Nat R Walker of Crawfordville
Walton—A L Anderson of DeFuniak
Washington—A A Myers of Chipley

CITY GOVERNMENT

Is composed of a Board of Council consisting of eleven members—one member from each ward and one member at large

City Officers

Mayor—D B McKay, elected June, 1916, for four years; salary $3,000
Auditor—J A Hansbrough, appointed to serve until 1920; salary $3,600; bond $5,000
Chief of Fire Department—W M Mathews; salary $2,700; bond $2,000
Chief of Police—T N Henderson, appointed June 1914, for two years, salary $2,400; bond $1,000
City Attorney—J P Wall, appointed June 1916, for four years; salary $1,800
City Clerk—W A Johnson, elected June 1916, for two years; salary $2,400; bond $2,000
City Engineer—R D Martin
City Physician and Health Officer—Sheldon Stringer, appointed 1916 for two years; salary $1,800
City Sexton (Woodlawn Cemetery)—W D Burgess, salary $480 and fees
City Tax Assessor—H H Regener, elected 1916 for two years; salary $2,000; bond $10,000
City Tax Collector—J S McFall, elected 1916 for two years; salary $2,400; bond $25,000
City Treasurer—Thomas C Keller, elected 1916 for two years; salary $1,800; bond $10,000
Municipal Judge—J T Watson jr, elected June 1916 for two years; salary $1,800
City Building Inspector—Asher Bassford
City Electrican—G A Bartholomew
Plumbing Inspector—W J Regar; fees; bond $500
Street and Sidewalk Inspector—D B Givens
City Stockade—A L Hatfield supt. Maryland av cor Scott
City Pure Food Department—J B Anderson chief, City Hall
City Sanitary Department—S T Woodward chief, Maryland av cor 1st av
Superintendent City Park—F D Waldie

City Council

F W Ball, president
First Ward—F W Ball
Second Ward—G W Bean
Third Ward—J R Fielding
Fourth Ward—J E Etzler
Fifth Ward—H R Lightfoot

FLORIDA OFFICE
604½ Franklin St.
TAMPA
JOHN BAKER, JR.
"TEXACO" Asphalts, Road Oils and Bituminous Products
ASPHA - BRIC
Telephone
2914

KING'S DRUG STORE
The Store of the Golden Rule P. B. KING, Mgr.
515 FRANKLIN ST. Open all night Phones 4077 and 4057
A Good Place for the Sick, Hungry and Thirsty

Don't Forget Our New Store—King's Red Cross Pharmacy
Michigan, cor. Highland Ave
Phone 3296

City Council—Continued

Sixth Ward—Pedro J Ramos
Seventh Ward—Ramon Sierra
Eighth Ward—H P Kennedy
Ninth Ward—D E Saxton
Tenth Ward—E R Murray
Elected at Large— G T Henderson

Standing Committees

The first name of each committee is chairman

Appeals and Grievances—Henderson, Bean, Sierra
Hospital and Cemetery—Etzler, Ramos, Lightfoot
Finance—Bean, Henderson, Etzler
Ordinances and Rules—Saxton, Murray, Sierra
Parks—Ramos, Fielding, Lightfoot
Police Department—Bean, Murray, Lightfoot
Public Buildings — Fielding, Lightfoot, Bean
Pure Food—Sierra, Murray, Henderson
Sanitation— Lightfoot, Kennedy, Ramos
Streets and Alleys—Murray, Ramos, Saxton
Street Lighting—Etzler, Murray, Sierra
Water Works and Fire Protection—Ramos, Murray, Kennedy
Wharves, Bridges and Harbors—Kennedy, Etzler, Murray,

Board of Health

D B McKay, chairman; Fred W Ball, Sheldon Stringer M D, S T Woodward, T N Henderson jr, J R Anderson, H R Lightfoot, W A Johnson clerk

Board of Public Works

Office City Hall; D B McKay, chairman; Henry E Snow, T N Henderson, W C Clarkson, C W Bartlett, Allen Thomas sec, Ralph D Martin engineer

EDUCATIONAL

Board of Public Instruction

Philip Shore, Tampa; Irwin Walden, Dover; C G Armstrong, Wimauma; J E Knight secretary

Public Schools

J E Knight superintendent, Court House
A L Cuesta School—cor Pine and Cleveland WT; F M Foulks principal
Benjamin Primary School—20th cor St Johns av, WT; Lillis Robles principal
Buffalo Av Public School—705 E Buffalo av, R J Overton principal
Drew Primary School—Cor Howard and Drew, Mrs Edna McCullum principal
East Tampa Public School—Palmetto Beach, Mrs Mary Murray principal
Macfarlane School—Willow av nr LaSalle, Mrs Vallie H Perry principal
Gary School—10th av cor 36th, J T Hoffman principal
George Washington Junior High School—Michigan av cor Mitchell, D M Cook principal
Gorrie School—Boulevard n e cor DeLeon, Mrs M Bomford principal
Henry Mitchell Elementary School—Lillian Gwinn principal, Bungalow Park av cor Cleveland
Hillsborough County High School—Highland and Euclid avs, E L Robinson principal
Jackson Heights Grammar School—33d cor Wall, H L Whitney principal
James Madison School—701 Madison, M Ellie Crilly principal
Robert E Lee Grammar School—301 E Michigan av, Mrs Lunedia Fleagle principal
Oak Park Public School—J F Kickliter principal
Seminole Heights School—Cor Central and Hanna, Mrs Annie B McCreery principal
W B Henderson School—Henderson cor Jefferson, Mamie E Gramling principal
West Street School—2907 Georgia av, Ann E Hoover principal
Woodrow Wilson Junior High School—Cor Swan and Edison av, R M Ray principal

Hillsborough Lumber Co.
YELLOW PINE LUMBER
Sash, Doors and Windows
MOULDINGS
Mill Work
Office and Yard
Cor. 22d & 6th Av.
Phone 4613
Factory and Yard
19th Av & Cypress
St. Phone 4647

Ybor City School—14th n e cor 15th av, Frank C Crowe principal

Colored

Caesar Street Grammar School—Caesar cor Finley, Carrie G Thomas principal

Cottage Hill School — Jackson Heights, E H Young principal

Gilchrist High School—Jackson Heights, P B Peters principal

Harlem Academy—510 E Harrison, Christine A Meacham principal

Lomax High School—37th av and 28th, P B Peters principal

Robles Pond School—Florida av and Virginia, M A London principal

West Hyde Park School—317 S Dakota av, Joseph O King principal

West Tampa School No 2—17th av n w cor Green, WT, R P Jones principal

---

FIRE DEPARTMENT

Chief of Staff—W M Mathews chief fireman, salary $2,700, bond $2,000; J B Holton first asst chief fireman, salary $1,800; Benj Torres, second asst chief fireman, salary $1,800; R L Hackney, fire marshal, $120 per month; A E Frazier superintendent fire and police telegraph, salary $1,500

Location of Fire Stations

Station No 1—Cor Zack and Jefferson, J D Ross captain, B Torres 2d asst chief

Station 2—1313 8th av, J W Sweat captain, E W Barnett lieutenant

Station 3—Pratt cor Magnolia av, T S Leggett captain, J E Holton lieutenant

Station No 4—1801 9th av, O O Brown captain, T S Crozier lieutenant

Station No 5—1807 Florida av, T G McAteer captain, W T Dawson lieutenant

Station No 6—Palmetto Beach, Hugo Legler captain, J L Osburn lieutenant

Store Rooms—1809 Florida av; 2d asst chief fireman Benj Torres in charge

Telephones

3120—Station No 1, cor Zack and Jefferson

3220—Station No 2, 8th av nr 14th

3320—Station No 3, Platt cor Magnolia av, HP

3420—Station No 4, 9th av cor 18th

3520—Station No 5, Florida av, Tampa Heights

3620—Station No 6, Palmetto Beach

3311—Chief's Office, Zack and Jefferson

Signal Boxes

4—Franklin and Water
5—Jackson and Morgan
6—Franklin and Washington
7—Whiting and Tampa
8—Lafayette and Ashley
9—Polk and Ashley
12—Franklin and Twiggs
13—Franklin and Cass
14—Marion and Zack
15—Florida av and Lafayette
16—Tyler and Morgan
17—Florida av and Harrison
18—Florida av and Scott
19—Michigan and Nebraska avs
21—Harrison and Highland avs
23—Estelle and Ashley
24—15th av and 21st
25—Palm and Central avs
26—Franklin and Henderson av
27—Scott and Central av
28—Nebraska av and Zack
29—Hillsborough and Lozano av
31—Estelle and Grand av
32—Plant av and Platt
33—W Lafayette and Hyde Park av
34—E end Fortune St Bridge
35—Hyde Park av and DeLeon
36—Garcia av and Green
37—10th and 11th av
38—Grand Central av and Fielding
39—Garcia av and Division
41—Nebraska and 7th avs
42—12th and 7th av
43—12th av and 15th
45—4th av and 22d
46—Michigan av and 16th

TAMPA ELECTRIC CO.
814 TAMPA ST.
Electric Motors, Fans, Irons, Heating and Cooking Apparatus, Etc.

Taylor's Drug Store "The Best Always"
THE NEAREST DRUG STORE WE WILL
602 Franklin St. Phone 2691 SEND IT

OWEN-COTTER JEWELRY CO.
609 FRANKLIN STREET
PHONE 4324
TAMPA, FLORIDA
DEALERS IN DIAMONDS, GOLD AND SILVER JEWELRY, WATCHES, CLOCKS, CUT GLASS AND ART BRASS GOODS, HAND PAINTED CHINA
FINE REPAIR WORK.

Fire Alarm Boxes—Continued

47—13th av and 19th
48—6th av and 15th
49—20th and 11th av
51—E Frances av and Jefferson
52—Maryland and 4th avs
53—Highland and Amelia avs
54—Grand Central and Plant avs
55—2d av and 19th
57—Franklin and Constant
58—Estelle and Jefferson
59—14th and 15th av
61—Florida and Michigan avs
62—24th and 7th av
63—DeLeon and Boulevard
64—Inman av and S Willow
65—25th and 19th av
66—Nebraska av and Ella Mae av
67—Clark and Av B
68—Rome and Grand Central av
71—Gordon Keller Hospital
72—18th and 21st av
73—1st av and 17th
2-2-2, repeated (second alarm) calls company in district
2-1-3 calls entire department
Four taps and alarm repeated calls engine
Two taps, fire controlled

POLICE DEPARTMENT

Headquarters, City Hall, Jackson n w cor Florida av; chief $2,400, captain $1,800, lieutenants $1,500, sec to chief $1,500, patrolmen $75 per month first year, $80 per month second year, $85 per month third year and $90 thereafter; detectives from $1,200 to $1,800, sergeants $1,320

Equipped with Gamewell box system

Chief—T N Henderson
Captain— L R Rhodes
Lieutenants—A S Thompson, D B York
Sergeants—P C Flint, R H Edenfield
Detectives — Frederick Thomas lieut, L B Lennon
City License Inspector—John W Simons
Secretary to Chief—Stedman W Jackson

Police Boxes

6—Hyde Park av and W Lafayette
7—Plant av and Platt
8—Mallory Docks
12—Scott and Central av
13—Franklin and Polk
14—Washington and Tampa
21—Franklin and Hillsborough
22—7th and Nebraska avs
23—Fortune Street Bridge
24—7th av and 16th
25—5th av and 14th
31—Polk and Central av
41—9th av and 14th
42—20th and 9th av
43—12th av and 19th
44—Florida av and Scott
45—7th av and 21st

ACADEMIES AND SCHOOLS

*Allens Temple Kindergarten—1121 E Scott
Baptist Italian Kindergarten—Bertha Mitchell directress, 917 Oak, WT
Centro Espanol School—1536 7th av, A M Murphy principal
Convent of the Holy Names—Twiggs n e cor Morgan, conducted by Sisters of the Holy Names
*El Salvador Mission School—637 Main, WT
English Classical School — 705 Swan av, Flora L White principal
Free Clinic Night School—1613 9th av
Home Training School—841 Laurel, WT
Latin-American Institute — 847 Laurel WT, Rev O J Scheibe superintendent
Model Kindergarten—804 Horatio, Helen Hill teacher
Rizzuty Ernest—1819 8th av
Sacred Heart College—Florida av s e cor Twiggs, Rev M McNally president
*St Benedict's School—20th s w cor Michigan av, conducted by Sisters of St Joseph
*St James' Rectory & Parish School, 1012 E Kay
St Joseph's Convent—1704 11th av

Hodge & Sherman
HOOSIER KITCHEN CABINETS
802-804 Florida Ave. Phone 3442

St Joseph's School (boys and girls)—1518 17th

St Peter Claver's School—1401 Governor

Tampa Business College—Grand Central av cor Edison av, L M Hatton pres

*Tampa School of Household Arts—1301½ Morgan, Blanche A Perkins principal

Wolff's Mission House — 2307 16th, Hattye G Sellers principal

ASYLUMS AND HOSPITALS

Centro Asturiano Sanatorium—Jackson cor Ola av, Dr G H Altree director

Centro Espanol Sanatorium—Dr Felix Fernandez supt, Bay Shore blvd

Children's Home—3302 Florida av, Mary R Cull matron

*Clara Frye Hospital—Clara Frye matron, 1615 Lamar av

Gordon Keller Memorial Hospital—302 N Boulevard, Lillian M Davis supt

Isolation Hospital—W s Main 3 n of Ray, C W Bartlett supt

Latin-American Home for Boys 932 Arch, WT, R E Hollowell supt

Moodie's Private Hospital, 315 E Ross av

Old People's Home—404 Hampton av, Mrs Byrd Geiger matron

Plant Park Infirmary—N end Crescent pl, HP, Olive Parmenter supt

Tampa Sanitarium—Central av n w cor Jackson, SH, Dr Elsie M Gilbert mgr

Women's Home and Hospital—105 W Ross av

BANKS

American National Bank of Tampa, Fla—616 Franklin; opened for business March 15, 1914; capital stock $250,000; M W Carruth pres, C L Knight vice-pres, L L Buchanan cashr

Bank of Commerce—Cor Franklin and Tyler; opened for business April 1916; capital $100,000; J M Harvey pres, S C De Garmo cashr

Bank of Ybor City—Capital $100,000; opened for business Sept 4, 1905; L A Bize pres, P F Licata vice-pres, Hunter Henderson cashr, G V Booker asst cashr

Bank of West Tampa—Main s e cor Howard av, WT; capital $40,000; A C Clewis pres, R T Cullen cashr; R B Diaz asst cashr; opened for business Feb 19, 1906

Citizens Bank and Trust Co—702 Franklin; organized Oct 5, 1895; capital $250,000; Dr L A Bize pres, W W Trice cashr, D H Laney and W W Blount asst cashrs

Exchange National Bank—601 Franklin; incorporated March, 1894; capital $250,000; A C Clewis pres, C C Whitaker and P O Knight vice-pres, J A Griffin cashr, J E Swanson asst cashr

First National Bank — 414 Franklin; incorporated 1886; capital $400,000; T C Taliaferro pres, R J Binnicker cashr, R J McMaster and E P Taliaferro 3d, asst cashrs

First Saving & Trust Co—512 Franklin; organized 1914; capital $500,000; A C Clewis pres, R M Clewis sec and trust officer, C H Clewis treas

Latin-American Bank—1502 7th av; J M Harvey pres, J R Avellanal and G E Simpson vice-pres, J C Salas cashr

National City Bank of Tampa—701 Franklin; organized 1917; capital $300,000; Charles Faircloth pres, W B Coarsey cashr

Tampa Clearing House Assn—Am Nat Bank, J A Griffin pres, W W Trice sec, H L Dolive mgr

A. E. MEEKS WOOD
OAK WOOD
PINE WOOD
ROLLER WOOD
Phone 3535
12th Street and 4th Avenue

Southern Lumber & Supply Co.
Wholesale and Retail Dealers In
ROUGH AND DRESSED PINE AND CYPRESS
PHONE 3104 FOOT OF TYLER STREET

L. E. KNIGHT, President
H. J. WATROUS, Manager
A. J. KNIGHT, Vice-President
WM. M. EVANS, Treasurer
HENDRY & KNIGHT CO.
REAL ESTATE AND RENTAL AGENTS
TELEPHONE 2144
315 1-2 FRANKLIN STREET

BOARD OF PORT COMMISSIONERS

Office City Hall; M W Carruth pres, J A Griffin, W H Beckwith, A W Cuscaden, Philip Shore, F C Bowyer sec

BOARDS OF TRADE

Commercial and Industrial Association of Tampa—P F Licata pres, B M Balbontin treas, F S Sanchez sec, 1423 7th av

Tampa Board of Trade—315 Lafayette, reorganized Feb 6, 1885; W G Brorein pres, L P Dickie sec, J M Harvey treas, Thos M Shackleford jr atty, C S Hoskins traffic mgr

Tampa Real Estate Board—City Hall; W B Gray pres, C C Straw sec

CEMETERIES

St Louis Catholic Cemetery—Constant s e cor Morgan

Catholic Cemetery—3507 Florida av

Cemetery Espanol—Cor 21st av and 24th

Centro - Asturiano Cemeteries—Ola av nr Woodlawn av

Myrtle Hill Cemetery—Office 606 Florida av

Oaklawn Cemetery—606 E Harrison

Rodolph Sholem Congregation—Ola av s w cor Ohio av, E H Steinberg pres

Wooolawn Cemetery (City)—Ola av n w cor Woodland av

*Zion Cemetery—3801 Florida av

CHRISTIAN ASSOCIATIONS

Young Men's Christian Association—Florida av n w cor Zack, A F Turner genl sec

Young Woman's Christian Association—601 Twiggs, Mary E Floyd genl sec

CHURCHES—WHITE

Adventist

First Seventh Day Church—Florida av s e cor Palmetto av

Second Adventist—311 E Frances av, Rev James Lee pastor

Baptist

Buffalo Av Baptist Mission—s s Buffalo av 5 e of Nebraska av, Rev W D Doyle pastor

Clark Memorial Church—1909 15th, Rev J L Greno pastor

Concord Church — Palmetto Beach

El Bethel Church—Campobella av s e cor 20th av

First Church—224 W Lafayette, HP; Rev Claude W Duke pastor

Palm Av Church—1809 Florida av, Rev W C Golden pastor

Oak Park Baptist Mission—Oak Park

First Baptist Mission—e s Jefferson 1 s of Bell, Rev E M C Dunklin pastor

Italian Baptist Mission—Oak cor Armenia av WT, Rev J M Barra pastor

Tenth Av Church—10th av cor 32d

West Side Mission—Cypress cor 12th av, WT

Christian

Church of Christ—907 20th av, Rev G B Hoover pastor

First Christian Church—Marion n e cor Twiggs, Rev C O Woodward pastor

Christian Science

First Church of Christ, Scientist—Henderson av n w cor Florida av

Congregational

First Church—2201 Florida av, Rev C A Stroup pastor

Cuban Congregational Church—848 Green WT; Rev O J Scheibe pastor

Hyde Park Congregational Church—Suburb Beautiful, Rev A D Anderson pastor

Union Congregational Church—848 Green, W T; Rev W C Barber pastor

Episcopal

St John's—906 S Orleans av, Rev L I Insley rector

St Andrew's—505 Marion, Rev C E Patillo rector

House of Prayer—2405 Taliaferro

WHITE ★ LAUNDRY
202-208 CASS STREET
L. H. HALE
C. C. BURNS
H. T. RICHARDS
PHONE 2343

TAMPA'S COMPLETE MUSIC STORE
Player Pianos, Player Piano Rolls, Victrolas,
S. ERNEST PHILPITT PIANOS
213 LAFAYETTE STREET
MUSICAL INSTRUMENTS
SHEET MUSIC
VICTOR RECORDS

Jewish

Congregation Schaarai Zedek—1209 Florida av Rev J R Mazur rabbi

Congregation Rodolph Sholem—(Orthodox)—311 E Palm av, Rev R B Hershon rabbi

Lutheran

Zion German-English Evangelical Lutheran Church—502 Tyler, Rev Louis Hecker pastor

German Evangelical Synod—Ross cor Central av

Methodist

First Church—1001 Florida av, Rev B K Thrower pastor

Gary M E Church South—8th av n e cor 31st, Rev John E Mickler pastor

Highland Av—Gladys n w cor Highland av, Rev John Beers pastor

Hyde Park Church—522 Platt, HP; Rev L M Broyles pastor

Iglesia M E Church—2403 Corinne, PB

Italian M E Church—1615 9th av, Rev I T Cameron pastor

San Lucas—Palmetto Beach, Rev Ludwig Orser pastor

San Marcos—2303 16th, Rev S P Spanill pastor

Nebraska Av M E Church—n w cor Nebraska and Selma avs, Rev W J Palmer pastor

Tampa Heights M E Church—s e cor E Ross and Central avs Rev T J Nixon pastor

West Tampa M E Church—Armenia av cor Main WT, Rev G Perez pastor

Prebyterian.

Associated Reform Presbyterian Church—2305 Tampa, Rev O. W Carmichael pastor,

First Church—412 Zack, Rev J C Tims pastor

Hyde Park Presbyterian Church Orleans av cor Swann av, Rev J R C Brown pastor

Seminole Heights Church—5507 Florida av

Tampa Heights—Cor Lamar and Palm avs, Rev J L Irvin pastor

Ybor City—953 11th av, Rev E Hernandez pastor

Roman Catholic

The Church of Our Lady of Mercy—17th n e cor 10th av, Rev W J Tyrrell rector

Sacred Heart Church—s e cor Florida av and Twiggs, Rev M McNally rector

St Joseph Church—Walnut n e cor Francis av, WT; Rev Jules Oberholzer rector

St Peter Claver's Church—1405 Governor

United Brethren

First—3300 Nebraska av, Rev R A Smith pastor

Salvation Army

1102 Tampa, James Yates com

CHURCHES—COLORED

Baptist

Bethel Church—1215 Jefferson

Beulah Church—709 Harrison

Missionary—230 Chestnut, WT

Mt Moriah Primitive—1228 Nebraska av

Mt Olive—28th s w cor 34th av

New Salem—417 S Oregon av

New Salem Primitive—2d av n w cor Blanche

Primitive—1235 India

Primitive—34th n w cor 3d av

St John's—905 Governor

St Matthew's—27th av cor 27th

St Stephen's—1219 Long Emery

Tabernacle—1010 Highland av

Episcopal

El Salvador—639 Main, W T

St James Church—1307 Lamar av

Methodist

Allen's Temple—1114 E Scott

Bowman Church — 610 E Constant

Mt Olive A M E Church—La Salle n e cor 20th av, WT

Macedonia M E Church — 1309 North A

Mt Carmel A M E Church—3701 Florida av

Mt Sinai—Harrison n e cor Nebraska av

Mt Zion A M E Church—14th av s w cor 26th

Mt Zion A M E Church—111 S Dakota av, HP

St Paul Church — 1101 Marion

"Your Credit Is Good"
1011-1013 Franklin St.
At Rhodes-Pearce-Mahoney Furniture Company's Store

Fenole Chemical Co.
Manufacturers Insecticides, Disinfectants, Floor Oils, Sweeping Compounds, Liquid Soap
1546 FRANKLIN ST. PHONE 3625

Alberto's Book Store
BOOKS, PAPERS AND MAGAZINES
1211½ FRANKLIN ST.
We Buy, Sell and Exchange Books of All Kinds

Churches—Colored—Continued

St Luke's Church — 2602 12th av

Zion A M E Church—212 N Oregon av

CLUBS AND SOCIETIES

Associated Charities—803 Florida av, J R van Julsingha Blinck supt

Centro Austuriano—Nebraska av cor 9th av, B Pascual sec

Centro Espanol 1536 7th av, —F Souto sec

Centro Espanol de West Tampa —Howard av n w cor Cherry, Daniel Yrigoyen mgr

Circulo Cubano—10th av and 14th Nesto Benitez sec

Cuban Club of Tampa—1321 7th av, A G Pereda sec

D A R, DeSoto Chapter—Meets Woman's Club house, Mrs E L Robinson pres

Deutsche Amerikanischer Verein —Nebraska av n e cor 11th, George Stecher pres, Otto Reiner rec sec, H H Regener treas

El Ancora Society—1416½ 7th av, Juan Simon sec

G A R, A H Terry Post No 20—Meets 1st and 3d Tuesday, 909½ Florida av, John A Wallace com, N D Smith adjt

Havana Cigar Manufacturers' Assn—Peter Taylor sec

Hillsborough County Humane Society—308 Magnolia av, Mrs Jennie Weller pres

Italian Club—1822 8th av, Felipe Randazzo sec

Italian Society L'Unione—1724 7th av, P F Licata pres, V Antinori sec, F Di Bonta treas

Joe Wheeler Camp No 2—United Spanish War Veterans; W A Joughin com

Merchants & Manufacturers Association—606 S Delaware av, Hafford Jones sec

Moose Club—510½ Franklin, G T McCluer sec

Palma Ceia Golf Club—S F Wooten pres, J E Bigham sec, 717 Citizens Bank bldg

almetto Beach Marine Club—Palmetto Beach

Red Cross Society—Meets City Hall

Rotary Club of Tampa—E D Lambright pres, L P Dickie sec, City Hall

*Royal Palm Club—905 E Scott

Socialist Party, Tampa Branch—Meets Sundays 3 p m at 1110½ Franklin, Frank Lehti sec

South Florida Fair and Gasparilla Carnival—511 Zack, A L Allen sec

Rocky Point Golf Club—C E Ball pres, G E Fletcher sec, 507 Citizens Bank bldg

Tampa Builders Exchange — 713½ Franklin, B E Walker pres, L A Thayer sec

Tampa Merchants Association— —713½ Franklin; Fred Wolf pres, R H Tarr v-pres, L A Thayer sec

Tampa Motor Club—Meets Bay View Hotel; C H Jewett sec

Tampa Tourist Club Information Bureau—City Hall

Tampa Realtor Board — W B Gray pres, C C Straw sec, City Hall

Tampa Yacht and Country Club —J G Barkley pres, Ballast Point

Underwriters Clearing House Assn—6 Giddens bldg, W J Chambers mgr

United Commercial Travelers Council No 376—Meets Woodmen's Hall; F W Rosevelt sec-treas

United Confederate Veterans, Loring Camp No 1126—B J Johnson com; meets City Hall

United Daughters of the Confederacy — Mrs Josephine K Moore pres, Julia H Morris sec

West Tampa Civic Club—Meets Tuesdays at West Tampa Free Public Library

Woman's Relief Corps No 5—Gertrude Wallace pres, Sue Green treas

CONSULS AND CONSULATES

British Consulate—P F Kennard, vice-consul 411 Am Natl Bank bldg

KING'S DRUG STORE
The Store of the Golden Rule P. B. KING, Mgr.
515 FRANKLIN ST. Open all night Phones 4077 and 4057
A Good Place for the Sick, Hungry and Thirsty

Don't Forget Our New Store—King's Red Cross Pharmacy
Michigan, cor. Highland Ave
Phone 3296

Cuban Consulate — Jose M Gonzalez consul, 314 Curry bldg
French Consular Agency—E W Monrose consular agent, 21 First Natl Bank bldg
Honduras Consulate— A L Galeano consul, 311½ Zack
Italian Consulate — Pasquale Scotti consul, 15 Knight bldg
Mexican Consulate—R G Trevino consul 2207½ 7th av
Netherlands Consulate—J R van Julsingha Blinck consul, 803 Florida av
Norwegian Vice-Consulate—B H Smith consul, 6 First Natl Bank bldg
Spanish Consulate — Alexander Nistal consul, 1420½ 7th av

CONVENTS

See Academies and Schools

HALLS AND BUILDINGS

Aileen Bldg—716½ Main, WT
Allen Building—506½ Franklin
American National Bank Building—614 Franklin
Arnold Building—Lafayette cor Ashley
Bank of Commerce Building—914 Franklin
Bank of West Tampa Building—744½ Main, WT
Brown Building—1302-4 Franklin
Bruen & Webb Building—404½ Zack
Campbell Building—316½ Franklin
Carpenters Hall—1110½ Franklin
Centro Espanol—1536 7th av
Cigarmakers' Union Hall—1612 8th av
Citizens Bank Building — 706 Franklin
City Hall—315 Lafayette
Clarke Building—e s Franklin bet Fortune and Constant
Consumers Ice Co Building—Marion n e cor Polk
Court Arcade—408 Franklin
Curry Building—Cass s e cor Franklin
Dawson & Thornton Building—501 Franklin
Diaz Building—805½ Main, WT
Drew Building—716½ Main, WT
Eagles Hall—27½ Twiggs
Easley Block—508½ Franklin
Elks' Home—413 Florida av
Exchange Bank Building 601½ Franklin
Federal Building—Florida av bet Twiggs and Zack
First National Bank Building—414-416 Franklin
Franklin Square Office Building—101½ Franklin
Gas Building—201½ Madison
Giddens Building—404 Franklin
Gould Building—504½ Franklin
Gould Building Annex — 208½ Madison
Government Building — Florida av bet Twiggs and Zack
Hampton Block — 713½ Franklin
Hancock Building—410½ Franklin
Hayden Building—1016½ Franklin
Hillsborough County Court House—e s Franklin bet Lafayette and Madison
I O O F Hall—909½ Florida av
*I O O F Hall—902 E Scott
Jackson Block—710½ Franklin
Jones Block—Lafayette s w cor Water
Knight Building—315½ Franklin
K of P Hall—601 Lafayette
*K of P Hall—801½ E Scott
Labor Temple—1612 8th av
La Union Marti Maceo—1005 6th av
Masonic Temple—508 Lafayette
Moose Home—510½ Franklin
Oakhurst Villa—220 Hyde Park av, H P
*Panama Hall—1104 Central av
Parkview Building—212 W Lafayette
Peninsular Telephone Co Bldg—Zack s w cor Morgan
Petteway Building—312½ Twiggs
Pythian Castle Hall—601 Lafayette
Rey Building—Main and Howard av, W T
Roberts Building—311½ Zack

FLOWERS
TAMPA FLORAL COMPANY
ANTON FIEHE, Proprietor
2606-2612 8th Ave. Telephone 2896

Frank C. Pumilia & Co.
All Kinds of INSURANCE, REAL ESTATE and LOANS
1725 7th Av. Tel. 3258. P. O. Box 563, Ybor City Station

Beckwith & Warren Co.
REAL ESTATE AND LOANS
LOANS A SPECIALTY
City Realty, Timber Lands and Orange Groves
FIRST NATIONAL BANK BUILDING

Halls and Buildings—Continued

Salvation Army Hall—1110½ Franklin
Sparkman Building — 511½ Franklin
State Board of Health Building —1301 Florida av
Stovall Building—512½ Tampa
Strand Theatre Building—601½ Tampa
Sulgrave Court—330 Hyde Park av
Ulmer Building—106 S Franklin
Warner Building—100½ Lafayette
West Tampa City Hall — 701 Main, WT
W O W Hall—315½ Franklin
Zephus Hall—821 Constant
Zion Hall—1236 E Harrison

LIBRARIES

Tampa Public Library—7th av n e cor Tampa
West Tampa Free Public Library—1311 Howard av, WT, Amelia P Maceda librarian

NEWSPAPERS

El Comercio (weekly; Latin-American)—1206 7th av, J C Otero mgr
Florida Grower (weekly)—914½ Florida av
Free Press The (weekly)—313 Washington, Jno N Harrison editor
La Aurora (weekly)—J Cortes Labra editor, 1723 7th av
*Tampa Bulletin—1004 E Scott
Tampa Citizen The — 1110½ Franklin, Chas Leidy editor
Tampa Daily Times—Cor Franklin and Washington, daily and weekly, D B McKay editor and mgr
Tampa Daily Tribune—514 Tampa, daily and Sunday, W F Stovall editor and mgr

PARKS AND PLACES OF AMUSEMENT

Ballast Point—Located on Hillsborough Bay, five miles s of city
City Park—n s Lafayette bet Hillsborough River and Crescent pl
DeSoto Park—Located on Hillsborough Bay e of city
Highland Park—Highland av bet Ross and Frances avs
Macfarlane Park—n s Laurel bet Roosevelt and Lincoln avs, W T
Plant Field—North B
Sulphur Springs Park—Hillsborough River 6 mi n of city
Tampa Bay Casino — Adjoining northern end of Tampa Bay Hotel
Zoological Garden & Alligator Farm—Located end of Sulphur Springs car line

POSTOFFICE

Postoffice—Florida av between Twigg and Zack; E D Lambright postmaster, Wm H Hay asst postmaster and superintendent of finances, C L Patch superintendent of mails, J S Hackney foreman of carriers, Mrs Elizabeth Barnard sec to postmaster, Horace G Reese postoffice inspector, P D Bush cashier, Bellinger Neely asst superintendent of mails

Rural Routes

R D No 1 runs north of Tampa toward Sulphur Springs; Route No 2 runs northeast of Tampa by the Tampa Electric Co's dam; Route No 3 runs east of Tampa to DeSoto Park and beyond Six Mile Creek city; Route No 4 runs from West Tampa Rock Creek via Turpentine Camp to Tarpon Springs and Tampa Road; Route No 5 runs down Bay Shore blvd to Ballast Point

Ybor City Postoffice
1603 7th av
C S Falkner supt

West Tampa Station
1314 Howard av
L R Mote supt

Station No 1
2707 Florida av
Birdie H Schofield clerk in charge

Phone 4336 | P. F. LYONS | 214 Franklin Street
Electrical Contracting and Supplies

Station No 2
Ross av cor Jefferson
Fred A Snow clerk in charge

Station No 3
3011 7th av
Essie L Twiggs clerk in charge

Station No 4
416 W Lafayette
Eugene P Purcell clerk in charge

Station No 5
1718 Nebraska av
Stephen L Whitehead clerk in charge

Station No 6
Nebraska and Michigan avs
J H Mills clerk in charge

Station No 7
1015 Swann av
Curtis Hixon clerk in charge

Free Delivery Division

The postoffice promises to deliver by carriers only such mail matter as is directed to streets and numbers, and the only sure way to avoid having letters advertised is to follow instructions of the Postoffice Department by addressing letters as stated above. Carriers report at the postoffice for their first deliveries at 6 and 7 a m, and for the afternoon deliveries at 2 p m. The general delivery window is open from 7:30 a m to 9 p m, and on holidays from 8 to 10 a m. The postoffice is not open on Sundays

Special Delivery—Special delivery mail arriving between the hours of 7 a m and 11 p m will be promptly delivered when it is possible to ascertain the address of the party

Money Order Department

Window open from 8 am to 6 pm

Registry Department

Window open on week days from 7:30 a m to 8 p m; holidays 8 a m to 10:30 a m: registry fee for domestic and foreign mails is 10 cents in addition to the regular postage, and must be fully prepaid. Package mail is insured and cannot be sent by registered mail. Fee on valuation to $25.00 5 cts, up to $50.00 10 cts; limit of valuation on insured packages $50.00

Stamp Window

Window open on week days from 7:30 a m to 8 p m. Holidays 8 a m to 10:30 a m

Rates of Postage

Domestic rate-letters or packages sealed or containing writing 3c for each ounce or fraction thereof

Second-class includes newspapers and magazines that have once been admitted to the pound rate, and are remailed. This rate will apply only to whole papers. Parts of papers are not admitted to this rate. Rate 1c for each four ounces or fraction thereof

Third-class includes photographs, printed matter, calendars, circulars, books, etc, 1c for each two ounces or fraction thereof

Foreign Rates

Rates on letters to all countries except Great Britain, Germany by direct route, Cuba, Mexico and Canada is 5c for the first ounce or fraction thereof and 3c for every additional ounce or fraction thereof

Post cards 2c each

Return postage may be prepaid from certain countries by use of the prepaid postage coupon on sale at the stamp window

Inquiries should be made at the postoffice concerning the mailing of packages to foreign countries

Unmailable Matter

Liquids, unless properly packed in liquid-proof cases containing some absorbent matter, such as cotton or felt. Spirits, wines, and inflammable matter, explosives, poisons of any kind, glass (unless securely packed to prevent breakage) and postal cards containing ground glass, mica or sand, or any like substance, unless enclosed

TAMPA PAINT AND SUPPLY CO.
D. C. MIDULLA, Proprietor
Agents and Distributors French's Crown and Everglade Paints and Peerless Mortar Coloring. BUCK WHITE LEAD, VARNISHES, COLORS IN OIL, HARDWARE, Etc
1730 Seventh Av. Tel. 2025 P. O. Box 153, Ybor Station.

J. B. HARDIN Wagons and Harness
Tel. 2762 2205-2207 7th Avenue

Advertising Specialties -- White Mercantile Co.
Exclusive Representatives for KALAMAZOO LINE Calendars, Leather Goods, Signs, Banners, Fair and Carnival Posters, Metal Street Signs, Advertising Novelties
PHONE 4346 PHONE 4346

Postal Information—Continued

in a tightly sealed envelope and having the stamp affixed on the outside of the envelope

All mail should bear the return card of the sender giving the street address, and great care should be used to see that mail is properly and legibly addressed, also that the proper postage must be paid. Careful observance of these instructions will prevent many a complaint

Postal Savings Bank

P D Bush cashr, open from 8 a m to 5 p m

Parcel Post

Parcel Post, which became effective Jan 1, 1913, provides for the transmitting of all packages of merchandise up to 20 pounds excepting first and second zones, the limit for these zones being 50 pounds. Parcels will be delivered at free delivery offices and to patrons of rural routes and star routes and may be accorded special delivery service upon payment of the usual fees; they may be insured against loss in any amount equivalent to their actual value, but not to exceed $100. Parcels may be mailed in quantities of not less than 250 identical pieces without stamps affixed, the postage being paid in money

Merchandise must be securely packed so as to prevent breakage or the wrapper becoming detached and should be plainly addressed on the wrapper itself. Any articles having sharp points or edges should have them so protected as to prevent injuries to persons handling same

It is required by the Department that every parcel bear the return address of the sender, and that same be deposited at the postoffice of dispatch. Receipt is required from the addressee for all packages delivered

Parcel Post Rates

Local rate 5 cents for the first pound and 1 cent for each additional two pounds or fraction thereof. Limit of weight 50 pounds

1st and 2d zones up to 150 miles, 5 cents for the 1st pound and 1 cent for each additional pound or fraction thereof. Limit of weight 50 pounds

3d zone, 150 to 300 miles, 6 cents for the first pound and 2 cents for each additional pound or fraction thereof. Limit of weight 20 pounds

4th zone, 300 to 600 miles, 7 cents for the first pound and 4 cents for each additional pound or fraction theerof. Limit of weight 20 pounds

5th zone, 600 to 1,000 miles, 8 cents for the first pound and 6 cents for each additional pound or fraction thereof. Limit of weight 20 pounds

6th zone, 1,000 to 1,400 miles, 9 cents for the first pound and 8 cents for each additional pound or fraction thereof. Limit of weight 20 pounds

7th zone, 1,400 to 1,800 miles, 11 cents for the first pound and 10 cents for each additional pound or fraction thereof. Limit of weight 20 pounds

8th zone, over 1,800 miles, 12 cents per pound or fraction thereof. Limit of weight 20 pounds

NOTE—The rate for local delivery shall apply to all parcels mailed at a postoffice from which a rural route starts, for delivery on such route, or mailed at any point on such route for delivery at any other point thereon, or at the office from which the route starts, or on any rural route starting therefrom, and on all matter mailed at a city carrier office, or at any point within its delivery limits, for delivery by carriers from that office, or at any office for local delivery

TARR FURNITURE CO.
Tampa St. at Twiggs
Everything for the Home

Special Stamp War Revenue Tax

On and after the 1st of December, 1917, there shall be paid upon every parcel or package transported from one point in the United States to another by parcel post on which the postage amounts to 25 cents or more, a tax of 1 cent for each 25 cents or fractional part thereof charged for such transportation, to be paid by the consignor. No such parcel or package shall be transported until a stamp or stamps representing the tax due shall have been affixed thereto.

SECRET SOCIETIES

B P O E

B P O E Lodge No 708—Meets every Wednesday evening at Elks' Home, 413 Florida av H M Hunt sec

Druids

Liberated Grove No 2—Meets Friday at 1209½ Francis av WT, Antonio Soto sec

Orange Grove No 1—Meets 1st and 3d Fridays 7:30 p m. every Monday 7 p m at 1110½ Franklin

Knights of Columbus

Tampa Council No 667—Meets at 713½ Franklin 2d and 4th Wednesdays of each month: J R Mickler G K, R L Brack D G K. Wm Kruse fin sec. V J Ficarrota treas, E P Wehle recorder

K of G E

Cervantes Castle No 4—Meets Wednesdays at W O W Hall, West Tampa; P Fernandez M of R

Cristoval Colon Castle—Meets 7th av and 16th: J Sandoya M of R

K of T M

Tampa Tent No 5—Meets Monday nights at 713½ Franklin A Geiger R K

K of P

Bay Lodge No 12—Meets every Friday at 8 p m in Castle Hall, 601 Lafayette; E H Folk K of R and S

Red Cross Lodge No 43—Meets every Thursday night in Castle Hall, W V Durst K of R and S

Pythagoras Lodge No 69—Meets every Tuesday in Castle Hall, 601 Lafayette; J W Sherrill K of R and S

Uniform Rank—Meets 2d and 4th Wednesday at 601 Lafayette, Lawson Magruder commander

Pythian Sisters, DeLeon Temple No 6—Meets every Monday 8 p m at Castle Hall, Janette V J Blinck K of R and C

Dramatic Order Knights of Khorassen—Meets 1st Wednesday in each month at 601 Lafayette

Masonic

(Masonic Hall cor Lafayette and Morgan)

Trustees Masonic Temple—M W Carruth chairman, H E Snow and H B Roberts trustees

Hillsborough Lodge No 25 F & A M—Meets 2d and 4th Tuesdays at 7:30 p m in Masonic Hall, 508 Lafayette; E L Robinson W M; B Marion Reed sec

John Darling Lodge No 154, F & A M—Meets 1st and 3d Wednesdays in Peninsular Tel Bldg; H N Sandler W M, S C McConnell sec

Universal Lodge No 178, F & A M (Spanish)—Meets 1st and 3d Wednesdays in Masonic Hall; Laureano Torres W M, Alonzo Fernandez sec

Gary Lodge (U D), F & A M—Meets every Monday, 3211 7th av; G C Saffold W M, W B Cubbage sec

Tampa Chapter No 3, R A M—Meets 1st and 3d Thursdays in Masonic Hall; F E Fletcher H P, A B Stewart K, D M Cook S, J W Doyle sec

Tampa Council No 8, R & S M—Meets on the last Wednesday in each month in Masonic Hall, F I Archibald Ill M, W R Fitts D M, Jo P G Elkins P C W B Marion Reed sec

THE THOMAS NURSERIES, Inc.
Developers and Owners SILVER LAKE ESTATES
First Nat'l Bank Bldg.
Phone 3203
Developed Properties a Specialty

When in Trouble Call 4-7-2-5
City Quick Service Tire Co.
201 FRANKLIN STREET
TIRES, TUBES and ACCESSORIES. Free service any place in the city. Largest and most complete repair plant in South Florida

WE CAN FURNISH YOU
ANY DIRECTORY PUBLISHED
in the World at Publisher's Price. Same Day Order is Received

R. L. Polk & Co.
PUBLISHERS
Jacksonville, Birmingham, Detroit, New York

Secret Societies—Continued

Ivanhoe Commandery No 8, K T —Meets 2d and 4th Fridays in Masonic Hall; F M Williams E C, O G Sexton jr Genl, E G Moore Capt Genl, B Marion Reed sec

Tau Lodge of Perfection No 7, A A S R—A B Steuart W M, W F Harvey sec

McLean Chapter Rose Croix No 1, A A S R— E J Keefe W M, W F Harvey sec

Bruce Council No 1, Knights Kadosh, A A S R—E J Keefe com, W F Harvey sec

Tampa Consistory No, 1, A A S R—W R Fitts M of K, W F Harvey registrar

Egypt Temple, A A O N M S—H B Roberts illustrious potentate, C M Davis recorder

Order Eastern Star

Tampa Chapter No 11, O E S—Meets on 2d and 4th Thursdays in Masonic Hall at 7:30 p m, Mrs Mamie Benjamin; Worthy Matron, Dr H E Caswell W P; Mrs Annabelle Reed sec

Joint Relief Committee

Office in Masonic Hall, Phone 851, B Marion Reed sec

Jr O U A M

Tampa Council—Meets every Tuesday evening in Odd Fellows' Hall, L C Callaway rec sec

L O O M

Loyal Order of Moose, Tampa Lodge No 798—Meets every Monday evening at 8 p m in hall 510½ Franklin, G T McCluer sec

M W of A

Lilly Camp No 16043—Meets every Wednesday night at I O O F Hall, F F Jaeger clerk

Odd Fellows

Unity Encampment No 12—Meets 2d and 4th Monday I O O F Hall at 7:30 p m, E T Smith scribe

Prospect Lodge No 38—Meets every Tuesday night at 7:30 in Odd Fellows Hall, 909½ Florida av, A U Potter sec

Tampa Lodge No 7—Meets Thursday night at 7:30 in Odd Fellows Hall, 909½ Florida av E T Smith sec

Poinsettia Rebekah Lodge No 20—Meets 1st and 3d Monday evenings of each month at 909½ Florida av, Lou Mack sec

O of O

Order of Owls—Meets 1st and 3d Monday evenings of each month 2 p m, 909½ Florida av

P O S of A

Washington Camp No 7—Meets every Friday 7:30 p m, 1110½ Franklin

Red Men

Okeechobee Tribe No 22, Imp'd O R M—Meets every Monday night 7:30 at 310½ Franklin

W O W

Hillsboro Camp No 37—Meets every Wednesday at 7:30 p m in Woodmen Hall, 315½ Franklin, D P Robbins C C, W H M Boehning clerk

Palmetto Camp No 161—Meets every Tuesday night 7:30 at 16th and 7th av, A del Castillo clerk

Tampa Bay Camp—Meets every Tuesday night at 3209 7th av, C W Smith clerk

West Tampa Camp No 116—Meets 1st and 3d Tuesday at 1209½ Francis av, WT, J H Lindsay sec

Woodmen's Circle

Gate City Grove No 2—Meets second and fourth Fridays at Woodmen Hall 315½ Frank- Mrs Louvina Cray clerk

---

LABOR UNIONS

Central Trade and Labor Assembly—Meets at Labor Temple, 1612 8th av, 1st and 3d Sundays 9:30 a m, E C Cooper sec

Building Trades Council—Meets every 3d Wednesday night at 7:30 at 1612 8th av, F B Hill sec

Bakers and Confectioners No 234—Meets 1st and 3d Sundays at 1612 8th av

Blacksmiths—Meets 1st and 3d Tuesdays at 1110½ Franklin, J G Christ sec

Jay E. Bigham & Co. | Auditors and Public Accountants
418-419 Citizens Bank Bldg. Phone 2206

Boilermakers—Meets Thursdays at 1110½ Franklin, Wm Lake sec

Bricklayers—Meets on every Monday night at 1110½ Franklin, J D Craver sec

Brotherhood of Ry Carmen No 540—Meets 2d and 4th Tuesdays at W O W Hall Gary, G W Gray sec

Brotherhood of Ry Trainmen No 851—Meets W O W Hall, D T Kirkland sec-treas

Carpenters' Union No 696—Meets every Monday night at 1110½ Franklin, L B Parrish sec

Cigarmakers No 336—Meets 1st and 3d Wednesday nights of each month in Labor Temple, 1612 8th av, Manuel Gonzalez sec

Cigarmakers No 462—Meets 1st and 3d Thursday nights in the month at Laurel s e cor Francis av WT, R Torres sec

Cigarmakers No 464—Meets Thursdays at 1612 8th av, Arminio Lupo sec

Cigarmakers No 500—Meets 2d and 4th Wednesdays of each month at Labor Temple, 1612 8th av, L Ortega sec

Cooks and Waiters Union No 10968—Meets 3d Friday in each month at 1612 8th av

Electrical Workers No 108—Meets every Thursday at 7:30 p m at 1110½ Franklin, R L Carpenter sec

Federal Labor Union No 15681—Meets Mondays at 1612 8th av, A B Grout sec

International Association of Machinists No 570—Meets 1st and 3d Tuesdays at 101½ Franklin, F L Stevens sec

Journeyman Barbers—Meets 1st Tuesday at 1110½ Franklin, Chas Belmont sec

Marine Engineers Benefit Assn—Meets 1st and 3d Wednesdays at 101½ Franklin, M D Colonna sec

Master Mates and Pilots No 82—Meets 2d and 4th Tuesdays at 101½ Franklin, L J Bird sec

Metal Trades Council—Meets Wednesdays at 1110½ Franklin, Wm Lake sec

Plumbers Local No 624—Meets at 1110½ Franklin every Friday night, E O Grant sec

Pressman and Assistants Union, Local No 180—Meets 1st Wednesday night of each month, 1110½ Franklin, F B Warfield sec

Theatrical Employes (I A T S E)—Meets 2d and 4th Sundays at 1110½ Franklin, W J Palaveda sec

Tinners—Meets Wednesdays at 1110½ Franklin R H Taylor sec

Typographical No 299—Meets 2d Sunday in month at 2 p m at 1110½ Franklin, J L Sauls pres, T H Atkinson sec-treas

Painters Local No 88—Meets at 1110½ Franklin every Friday night at 7:30 p m, J S Cribb sec

TELEGRAPH AND TELEPHONE COMPANIES

Peninsular Telephone Co—Cor Zack and Morgan, W C Brorein pres

Postal Telegraph-Cable Co—607 Franklin, J O Young mgr

Western Union Telegraph Co—604 Franklin, M G Empie mgr

U S LOCAL OFFICIALS

Federal Building—Florida av bet Twiggs and Zack

District Court — Convenes at Tampa on the 2d Monday in February, Thursday after the 1st Monday in September, Wednesday after the 2d Monday in November; Hon R M Call judge, E R Williams clerk, H L Crane, deputy clerk, N H Boswell marshal, Wilbur Cleveland deputy marshal

Custom House—Florida av bet Twiggs and Zack open from 9 a m to 4 p m, J F C Griggs collector, A G Watson jr special dep collr E R Cotter chief clerk

CLAUDE R. PARK CO.
ALL KINDS OF INSURANCE
Phone 4561 Bank of Commerce Bldg. P. O. Box 1078

E.W. PARKER
404-408 Curry Bldg. Phone 2004
GENERAL CONTRACTOR

D. P. TOWNE, Mgr.
E. HENDERSON AV.
Cor. TAMPA ST.
Phone 4-3-2-1
AMERICAN LAUNDRY
And Dry Cleaning Co.

U S Local Officials—Continued

United States Quartermaster's Office—204 Government bldg E L Stoufer quartermaster

United States Internal Revenue —Florida av bet Twiggs and Zack, Tucker Savage division deputy collector, O L Knight stamp deputy and deputy collector, E G Blair deputy collector

United States District Attorney's Office—H S Phillips atty, Government bldg

United States Commissioners Office—H L Crane comnr, Government bldg

United States Customs Special Agent's Office—Burton Parker agt, Government bldg

United States Engineer Office—4th floor Government bldg, O N Bie civil eng in charge

United States Postoffice Inspector's Office—H G Reese inspector in charge, Government bldg

United States Referee in Bankruptcy—T M Shackleford referee, 315 Citizens Bank bldg

United States Immigration Office—Wm A Whalen inspector in charge, Government bldg

United States Civil Service Board of Examiners—J L Clark sec, A G Watson and A S Grimm members, Government bldg

Weather Bureau—Florida av bet Twiggs and Zack, W J Bennett meteorologist, David Fisher observer

COUNTY GOVERNMENT

Courts

Circuit Court Thirteenth Judicial Circuit—Convenes 2d Tuesday in May, spring term; 2d Tuesday in December, fall term; F M Robles judge, H C Gordon state atty, W P Culbreath clerk

Criminal Court of Record—Convenes February, April, June, August, October and December (jurisdiction in all criminal cases except murder, arson and rape) W S Graham judge, W S Cathcart clerk, R E L Chaney solicitor

County Court of Hillsborough County—John C White judge, W S Cathcart clerk, jurisdiction over all civil cases of under $500; terms first Monday in January, March, July and September

County Judge's Court—Continued sessions general probate; in criminal matters the jurisdiction of a committing magistrate; all state and county licenses issued; John C White judge

County Officers

Judge Sixth Judicial Circuit—F M Robles, elected 1916 for six years; salary $2,500

Sheriff—A J White, elected 1916 for four years; salary fees; bond $10,000

County Jail—1308 Jefferson, C H Wilson jailor

Clerk Circuit Court—W P Culbreath, elected 1916 for four years; salary fees; bond $5,000

County Judge—John C White, elected 1916 for four years; salary fees; bond $5,000

Tax Assessor—C C Woodward, elected 1916 for four years; salary fees; bond $10,000

Tax Collector—John A Glover elected 1916 for four years; salary fees; bond $30,000

Superintendent of Public Instruction—J E Knight, elected 1916 for four years; salary $3,000; bond $10,000

Judge Criminal Court of Record —W S Graham, elected 1917 for four years; salary fees; bond $5,000

Surveyer—R F Bettis, elected 1916 for four years; salary fees; bond $1,000

Solicitor—W H Jackson, elected 1912 for four years; salary fees

1216 FRANKLIN ST.
V. FICCIO, MERCHANT TAILOR
for Ladies and Gents Prices Reasonable---Work Guaranteed
We have a Cleaning and Pressing Establishment We Call For and Deliver Work
PHONE 3983

Brick, Sewer Pipe, Cement, Crushed Rock, Lime, Sand | **W. R. FULLER** | **408 Zack St.** | **Phone 2207**

Clerk Criminal Court of Record —W S Cathcart, elected 1916 for four years; salary fees; bond $2,000

Court Reporter—R F Johnson

Supervisor of Registration—T B Smith

Board of County Commissioners

Elected 1916 for two years—Meets 1st Tuesday in each month at Court House; J G Yeats chairman, Port Tampa; T P Lightfoot, Tampa; M H Mabry jr, Tampa; C H Taylor, Plant City; W B Moody, Riverview; W P Culbreath clerk, Tampa

---

WEST TAMPA

Incorporated Separately from Tampa

City Hall—701 Main; the city government is composed of a mayor and seven councilmen and meets every 2d and 4th Thursday

Board of Councilmen

E Henriquez pres, Erastus Peacock clerk of council; Councilmen G N Benjamin, J M Rey, P Rey, Arturo M Morales, Moises C Bustillo, T H Fisher

Committees of Council

(First named are chairmen)

Finance— P Rey, T D Fisher, A Morales

Streets, Alleys and Sanitation—A Morales, G N Benjamin, P Rey

Police and Fire Departments—J M Rey, P Rey, T D Fisher

Public Buildings—T D Fisher, A Morales, P Rey

Ordinances, Appeals and Grievances—G N Benjamin A Morales, M Bustillo

Water Works and Electric Lighting—J M Rey, T D Fisher, A Morales

Public Parks—A Morales, P Rey, T D Fisher

City Officers

Mayor—B F O'Halloran jr, salary $300

City Clerk—Erastus Peacock, salary $500

City Attorney—H P Macfarlane, salary $1200

City Auditor and Tax Assessor—W J Twitt, salary fees

City Tax Collector—A T Moore, salary commission; bond $2,000

City Treasurer—R B Diaz, salary $400, bond $5,000

Municipal Judge— H B Peacock, salary $300

Pure Food Inspector—Arturo Capablanco, salary $1,080

Supt Water Works—J J Wheeler, salary $1,500

Supt Public Works—Hugh C Macfarlane, salary $1,200

Supt Sanitary Dept—James Forsyth, salary $1,500

City Marshal—R F Morton; salary $1,500, bond $500

Board of Bond Trustees

E Henriquez chairman,

Fire Department

Chief—L L Moan, salary $1,500

Lieutenant—Gettis DeVane

GARY

Incorporated October 9, 1915, Separately from Tampa

City Hall—3011½ 7th av

Mayor—D W Ross

City Clerk—J H Henry

Marshal—E H Jones

Aldermen—W O Halley pres, C W Aman, Frank Gavin, O P Schelley H H Kicklighter

Coca-Cola
TRY IT
Tampa Coca-Cola Bottling Co. Phone 579

FLORIDA OFFICE 604½ Franklin St. TAMPA | **JOHN BAKER, JR.** "TEXACO" Asphalts, Road Oils and Bituminous Products ASPHA-WAY | Telephone 2914

Where does your Advertising go?

When your advertising matter goes out hit or miss to any old sort of a list of names, there's bound to be tremendous waste.

Polk's lists are different—because they are based on original data—the data that goes into Polk's 400 City, County, State and National Directories. Directory publishing is our principal business.

98% delivery is guaranteed on our lists—can you ask for any better proof of efficiency?

Form letters—well executed—command attention. We do addressing, multi-typewriting, filling in, folding, enclosing and mailing.

R. L. POLK & CO.

LETTERS—LISTS—MAILING

Wabash 2478—PHONES—Auto. 54-269

RAND-McNALLY BLDG. CHICAGO

Write for our free "List of Lists"

Hillsborough Lumber Co.
YELLOW PINE LUMBER MOULDINGS
Sash, Doors and Windows Mill Work
Office and Yard Cor. 22d & 6th Av Phone 4613
Factory and Yard 19th Av & Cypress St. Phone 4647

R. L. POLK & CO.'S

STREET GUIDE

AND

Directory of Householders

OF THE CITY OF TAMPA

1918

[COPYRIGHT 1918. ALL RIGHTS RESERVED.]

ABDELLA, W T—From Albany av w to city limits 18 n of Main.

ADALEE E—From Tampa e to Florida av 1 n of Warren av
102 C J Clayton
104 N B Fisher
108 B E Renn
112 W M Marley
Florida av X
Morgan X
304 Mrs M L Farnsworth
305 L S Moody
306 W J Whitener

ADALEE W — From Tampa w to limits, 1 n of Warren av
104 W O Clapps
105 F B Mills
117 R I Browning
119 G H Townsend
Highland av X

ADAMS—From river w to N Boulevard, 3 n of Arch
102 M A Stallings
104 Mrs M Lewis
106 Jeff Walker
110 Wm Bruce
114 Louis Welle
116 Mrs M L Thompson
118 Louis Cole
124 Lola Cox
209 Edward Contreras
212 M Richardson*
214 F Williams*
216 Mrs J Di Bona
218 Cirino Latteri
220 Rafael Ferrara
" G Cardinal
221 J Cagnina
222½ Luigi Didio
223 Felipe Spicola

AILEEN W T — From Albany av w to city limits, 9 n of Main

ALABAMA AV — From Bay Shore Boulevard north, 1 w of Howard av

ALBANY AV N, H P—From Grand Central av n to Orange, 11 w of Boulevard
208 C C Bates
307 Mrs Rosa Lorenzo
308 Walter Cobera
312 W A Kerr

ALBANY AV S, H P—From Grand Central av s to Orange, 11 w of Boulevard
Horatio X
101 E R Sharpe
112 E B Jackson
113 Leo Llanbias
116 Mrs M S Parsons
Cleveland X
205 B T Arkebauer
206 R E Jones
208 Angel Rodrigues
Platt X
Azeele X
410 G A Morris
416 Mrs Lucy Bass
418 Ella Johnson*
422 Amy Wescott*
424 Roy Walker*
DeLeon X
601 Chas Williams*
602 Henry Williams*
Bay X

Tampa Electric Company
814 TAMPA ST. LIGHT, HEAT AND POWER

TAYLOR'S DRUG STORE "THE BEST ALWAYS"
THE Rexall STORE WILL SEND IT
602 FRANKLIN ST. Phone 2691

OWEN-COTTER JEWELRY CO.
609 FRANKLIN STREET
PHONE 4324
TAMPA, FLORIDA
DEALERS IN DIAMONDS, JEWELS, GOLD AND SILVER
JEWELRY AND NOVELTIES, WATCHES, CLOCKS, CUT GLASS, HAND PAINTED CHINA AND LEATHER GOODS
FINE REPAIR WORK

ALVARO, W T—From Albany west to city limits, 12 n of Main

AMELIA AV EAST—From Tampa e to Nebraska av, 1 n of Frances av

101 B Schnederman
102 Jacob Van Roe
105 H T Harpe
106 Lloyd Smith
107 J W Young
108 Mrs F Taylor
109 A S Thompson
110 W M Evans
111 L B Wood

Florida av X

201 J H Caldwell
203 Edward Collins
205 Louis Joh
207 M D Gray

Morgan X

302 T M Janvier
303 L R Vance
304 Ellen P Mays
304½ G C Mehaffey
305 F W Christman
306 G W Ralls
307 H S Chiles
308 L O Sellars
310 R B Beaty
311 Antonio Valero
314 T J Wallace
315 Jonas Kaufman

Jefferson E

402 John McGaghey
403 Mrs Anna Pierson
404 P M Odom
405 B F Waters
406 G A Stephens
407 Mrs M A Fagan
" J W Hudson
409 G P Clemons
412 N D Smith
418 S F Brengle

Central av X

501 Benj Chardkoff
505 J E Mathews
506 Andreas Diaz
507 J A Smith
508 J W Knight
" C J Perez
509 J M Phillips

Grove X

601 F A Ron
602 W E Wells
603 Pedro Diaz
605 L H Driggers
607 J L Stafford
608 W J Usher
611 J W Marzyck
612 C H Rusk
613 Clarence Barr

Taliaferro X

Mitchell X

802 E C Blake

AMELIA AV WEST—From Tampa w to Hillsborough river, 1 s of Michigan av

103 W D Stone
104 B L Watson
104½ S D Murphy
105 S M Regar
106 Paul Capo
107 H W Fretwell
108 A V Hering
109 G C Whidden
110 John Wentzel
111 J P Johns
112 T B Flint
113 Hester Tanner
114 Mrs N M Bush
116 Benj Torres
" Mrs A J Howard

Highland av X

214 W D Cumming
206 R E Stinehelfer
208 M M Middaugh
" O B Zinn
209 E S Gulick
211 W V Morgan
212 B C Fraser
" R B Jetton

Ola av X

304 W H Hollingsworth
305 H E McCullough
306 A J Monnen
307 J C McNeill
308 J R Eagan
310 C D Townsend
313 David Griffith
314 W A Joughin
" W A Schlecht
315 J P Blanton
320 R T Joughin

Massachusetts X

401 E B Drumwright

ARCH — From Hillsborough river w to North Boulevard, continuation of Fortune

101 D Amadol
103 Bernardo Montoto
105 G Gonzalez
107 Juan Magos
109 Ignacio Valdes
" E Valdes
110 G Consagra
112 H Alvarez
116 J Valdes
118 L Alonzo
122 Buena Vista Hotel
126 T S Bretton

Garcia av X

209 Mrs Ysabel Garne
211 R Campos
211½ D Pullara
213 Manuel Alvarez
215 Ramon Calvajal
216 Geo A Eneas
217 Santo Ramos
218 Jose Perez
220 M Madariago
222 Julian Vives
224 Rogelio Velasco
226 F Rodriguez

ARCH, W T — From N Boulevard w to limits, 2 s of Laurel

ARGYLE—From Massachusetts av w to Maine, 1 n of Michigan av

507 Norman Schartle
509 H L DeWolf
606 G B Shaw
608 C D Wederbrand
" W S Smith

ARLINGTON AV — From 106 Emily n to Buffalo av

Woodlawn av X

3502½ E S Srour
3504 W O F Bohmann
3506 B E Warnock
3507 C H Miller
3509 J E McLeod

Ohio av X

3601 Mrs Violet Stuber
3602 R C Woodland
3604 J E Jackson

Hodge & Sherman
"FAVORITE STOVES AND RANGES"
802-804 Florida Ave. Phone 3424

3606 W E Encinosa
3608 C B Mustard
3610 W L Schaus
3611 W D Dinning
3612 T C Warren

Indiana av X

3702 W N Barnhart
3706 R W Kipple
" W S Wilkins
3708 J S Cone
3710 F P Jaudon
3712 E C Howell

Kentucky av X

3803 B C Carey
3809 C A Heidt
3811 B K Gunn

Virginia av X

3902 Emil Goss
3904 O B Jones
3908 L W Stauffer
3909 J W Busbee
3910 M B Scott
3911 N C Niles
3912 S W Johnson
3914 M J Robinson
3916 H H Mansfield
3918 J C Payne

ARMENIA AV S (H P) —From Grand Central av n to Cypress, 4 w of Albany av

---

ARMENIA AV S (H P) —From Grand Central av s, 4 w of Albany av

104 W M Smith
110 R B Swearingen
202 A A McCranie

ARMENIA AV, W T— From Cypress north, 1 w of Howard av

ARRAWANA AV — From Grand Central av s, 6 w of Albany av

ARTHUR — From 26th av north, 1 e of 10th

3407 C H Pope
3409 E T Robinson
3412 C E Lucas
3413 Mrs Lavina Cray
3416 Saml Saunders
3419 Z A Middlebrook
3511 E E Cone

ASBURY AV, H P — From Bay Shore blvd 1 s of Knight av

ASCENSION— From Osborne av n, 1 e of 12th

ASHLEY— From Lafayette n to Henderson av, 2 w of Franklin and from Woodland n to Buffalo av, 2 w of Tampa

n w cor A C L Freight Depot
405 Fla Auto & Gas Eng Co Wks
407½ Poage & Co
" Am Sugar Ref Co
" Young & Clarkson
416½A B & A Ry Co
" F P Collier & Son
" A J Mooney & Co
" Murdoch Transf Co
" Fla Brokerage Co
" McCreery & South
" Wilder & Co
" Jose Lovera

Madison begins

516 Peninsular Gro Co

Twiggs begins

603 W W Jones
605 Henderson-Bushnell Co
610 Swift & Co
614 Armour & Co

Zack begins

700 C H Moorhouse

Polk begins

805 Mrs Pauline Banta
807 Manuel Garcia
809 Mrs L E Hutchinson
810 Miller - Jackson Grain Co

Cass X

902 Abraham Gaston*
904 Jasper Priester*

Tyler X

1001 Alfred Kinard*
1003 James Boyd*
1005 C Graham*
1007 Agnes Garner*
1009 A Volochati
1010 J P Cunningham
1011 J E Parsons
1012 G L Hamilton
1013 D E Evans
1015 Mrs F L Whidden
1016 J B Gandolfo

Harrison X

1102 Jones & Co
1102½L Johnson
1103 Nick Paras
1105 Emanuel Daniel
1106 John Hartopoulos
1107 Nick Daniel
1108 Melissa Sheey*
1110 Wm Gibson*
1114 J W Bracken
1118 S Lopez

Hillsborough X

1202 J L Woodard
1208 E R Douglas
" H N Langford
1210 Thomas Gomez
1212 George Rogers jr
1216 John Cordova

Fortune X

1305 W R Staley
1307 Stefano Schiro
1308 L A Jones*
1309 V Gonzalez
1310 C Soiacano
1311 A Montero
1312 L V Pacetti
1314 G Candileri
1314½S Siragusa
1315 Juan Helena
1317 I L Leobovitz
1318 B Diaz

Constant X

1402 Chris Green*
1404 Daisy Phoenix
1406 Dora Smith*
1407 Manice Cherry*
1407½Sallie Young*
1408 Clara Jackson*
1411 Jacob Lauch*
1411½Annie Shorts*
1412 S Kendrick*
1414 C W Horn*
1416 Monroe Davis*

Scott X

1502 H P Monroe*
1504 Arturo Alonso*
1505 David Norwood*
1506 R Haywood*
1507 Jennie Morgan*
1509 Jennie Daniels*
1512 Edward Bailey*

A. E. MEEKS WOOD
OAK WOOD
PINE WOOD
ROLLER WOOD
Phone 3535
12th Street and 4th Avenue

Southern Lumber & Supply Co.
Wholesale and Retail Dealers in
ROUGH AND DRESSED PINE AND CYPRESS
PHONE 3104 FOOT OF TYLER STREET

L. E. KNIGHT, President
H. J. WATROUS, Manager
A. J. KNIGHT, Vice-President
WM. M. EVANS, Treasurer

HENDRY & KNIGHT CO.

REAL ESTATE AND RENTAL AGENTS

TELEPHONE 2144 — 315 1-2 FRANKLIN STREET

1513 Arthur Campbell*
1515 John Valdez*
1516 Dorsey Brown*
1517 Ella Mims*
1518 Lenora Hernandez*
1520 Edward Graham*

Kay X

1601 Frankie Davis*
1602 W L Murrell
1603 Charles Perkins
1604 Alex Saunders*
1605 Harry Whitehurst*
1606 Wm Strawter*
1607 Hattie Green*
1607½M J Jenkins*
1609 Joseph Wilson*
1612½Calvin Thomas*
1613 Wm Baxter*
1613½David Fields*
1614 Pauline Caldwell*

Estelle X

1703 Mary Frazier*
1704 F W Edmunds
1705 Mary E Johnson*
1706 Louise Tolliver*
1707 Sallie Gardner*
1708 Sidney Williams*
1710 David Johnson*
1712 Jack Jones*
1712½Samuel Jones*
1716 Moses Walton*
1718 J O Howell

Henderson av X

Woodland av X

3508 J G Robles
3510 David Fisher

Ohio av X

3602 C H Van Sickle

Indiana av X

Kentucky X

3802 Wm Hughes

Virginia av X

3904 John Backus
3905 Mary Stevens
3906 S B Upson
3907 J C Borntraeger
3908 J L Robinson

Buffalo av X

AUBURN AV — From Central av e to Nebraska av, 9 n of Buffalo av

---

AVON AV — From Nebraska av e, 1 n of Buffalo av

AVON SPRINGS—East side of Hillsborough river n of Gray av

AZEELE, H P — From Hyde Park av w to limits, 1 s of Platt

405 I N Morton
407 A J Bird

Cedar av X

501 R E Camp
502 J A Murrell
" O N Stallings
503 A C Harllee
504 E H Hart
506 J B Armistead
507 C A Sheppard
508 J M Granthan

Magnolia av X

601 W S Patrick
604 Mrs I V McGeachey
605 Louis Levy
608 S M Sparkman
609 Mrs J E Carroll
611 Mrs J W Pons
612 H H Munch
614 Mrs M A Spitler
618 C P Fuller

Brevard av X

701 E B Brown
701½C H Weisberg
705 Oscar Worrell
707 J J Fogarty
709 R S Carnes

Fielding av X

805 C S Hyers
807 Mrs E H Dickens
809 O J Adler

BAKER — From Central av e, 6 n of Floribraska av

810 Jas Middlebrook
812 D W Landers
814 R B Redding

BALL — From Gunn e to Hillsborough Bay, 1 s of Cumberland

602 W A Lay
913 J G Whitehead
914 Sarah Williams*
1005 Chas Straler
1007 Benjamin Johns

BALL AV—From Creswell s, 1 e of 15th

BALTIMORE AV—From foot of W Michigan n

BANZA—See Pansy

BARCELONA — Palma Ceia Park

BAY—From Lake n, 1 e of Pierce

BAY H P—From Hillsborough Bay w, 1 s of DeLeon

93½Mrs Ethel Walker
95 C H Simpson
97 F L Rutland
97½W L Ligat
99 C B Wallace
99½O R Wallace
105 P F Kelliher
319 S H Hanson
341 E T Thorp
343 F A O'Donohue

Hyde Park av X

502 Lee Swearingen
509½Mrs N E McIntosh
513 Mrs N E Kinyon
" O A Woods
515 Hunter Henderson
516 Frank E Bruen
517 H E Lough
519 E P Purcell
521 C T Dudley
521½J H Harmon

Magnolia X

606 A B Davis
607 O B Alderman
607½S D Pitman
609 C A Bashford
611 J O Perry

Brevard av X

701 W P Kennedy
703 M B Phinney
" J H Thornton
705 O D Knowles
707 E V Whitaker

BAY AV—From Nebraska av, e and w 2 n of Buffalo av

BAY SHORE BOULEVARD — From Swann av along n bank of Hillsborough Bay

801 M R Winton

Star Cleaning Co., Inc. Phone 3215 | CORNER CASS AND TAMPA STREETS

Not A Pressing Club, But A Fully Equipped Plant

TAMPA'S COMPLETE MUSIC STORE
Player Pianos, Player Piano Rolls, Victrolas,

S. ERNEST PHILPITT
PIANOS
213 LAFAYETTE STREET

MUSICAL INSTRUMENTS
SHEET MUSIC
VICTOR RECORDS

815 E S Gilmer
819 D C Gillett
829 Mrs N H Macfarlane
901 W E Dorchester
905 W M Rowlett
Edison ends
Delaware ends
1101 J J Wallace
1115 H S Hampton
1500 A G Turner
1705 L H Lothridge
1915 J E Roach
— J T Swann
— C L Nance
— L G Taylor
— Mrs M R Grillon
— Mrs M P Riley
— I O Price
— A C Clewis
— J S Helms
— F M Sprague
— Mrs J H Stockton
— Palma Ceia Springs
— H L Whitney
— R M Wade
— Centro Espanol Sanatorium
— Mrs Jere Richards
— Ernest Kreher
— R L McKeehan
— W R Beckwith
— W H Stanton
— C H Nash
— A J Sims
— Tracy Grey
— T A Stewart
— Harry Player
Waverly av begins
— Z T Kellogg
— Adam Strattman
— A J Reynolds
First av begins
Second and Third avs begin
— M R Walter
— F R Berry
Knight av begins
— Mrs Annie Berry
— C M Cogan
— Mrs S D Fifield
— G E Miller
— L R Moore
— Paul Gilmore
— Roseoe Nettles
— W F Stovall
— E S Brown
— S W Allen
— W M Fielder
Asbury av begins
— F C Eisenbrown
— Warren Mack
— A F Nelson
— Mrs B A Bowers
— Ballast Point Park
— R G Lamburton
— J C Allen
— E W Paxson
— L G Newman
— J F Bethel
— F P Flint
— C S Harris
— W A Gower jr
— J L Hackney jr
— J L Clark
— E T Balcom
— Mrs E O Salter
— Arthur Dervaes
— Tampa Yacht and Country Club
— H F Winter
— Tourists Home
— Thomas Ribot
— Mrs C R Barranco
— T M Lykes
— Mrs Frederica Wahl

BEACH AV, S H—From Hillsborough river e to Nebraska av, 5 s of Gray av

---

BEACH PLACE, H P—From Hillsborough River w to Plant av, 2 s of Platt
201 J B Mays
205 A B Jordan
207 W H Taylor
208 J W Norton
210 C L Davis
211 G A Petteway
212 Mrs Nellie Gloger
213 J A Hutchinson
" T R Sciple
214 Mrs C M Boaz
215 N S Hiers
218 W F Sarver

BEACH, W T — See Ponce DeLeon

BELFAST AV — From 19th av n to 21st av, 2 e of Nebraska av
2903 R J Sweat
2905 Jerome Harm
" H J Moore
2906 G C Kelly
2908 Mrs A Garcia
2910 W F Stowers
2911 Albert Dennis
2916 A P Norwood
2917 H M Branch jr
2919 T Suarez

BELL—From S Franklin e, 1 s of Whiting
Florida av X
Marion X
410 Mamie Turner*
414 Wilson Greer*
418 Jennie Hollings*
420 Flynn-Harris-Bullard Co
426 Mrs P Lehde
430 Forest Williams
437 Eliza A Bell
n w cor J W Phillips & Co
" Ennis & Hudgings
Morgan X
n e cor Baker & Holmes Co
603 Andrew Gross
609 W H Graham
613 G B Rohr
614 E E Freeman*
617 Leonard Nappier*
621 Mamie Smith*
625 Daisy Owens*
627 Hettie Stuckman*
629 John Brown*
630 Saml Walls*
633 Earl Allen*
S Jefferson X
702 Lee Jackson*
705 Chas Wallace*
707 Peter Cady*
710 Richard Thomas*
817 C Fine
819 John Williams
821 James Davis*
825 Clarence Whittle*
Nebraska av X

BELL, W T—From Armenia av n to Laurel, 1 w of Habana

Rhodes-Pearce-Mahoney Furniture Co.
1011-1013 Franklin St.
Tampa's Largest Retail Store

Fenole Chemical Co.

Complete Line Toilet Papers, Paper Towels. Drinking Cups, Etc with Serving Devices

1546 FRANKLIN ST. :: :: :: :: PHONE 3625

BLANCHE—From A C L R R to 6th av, 1 e of Nebraska av

BLOCK ALLEY — From Constant to India, 1 w of Nebraska av

BOB—From 6th av n to 7th av, 1 e of Nebraska av

BOULEVARD, H P — From Grand Central av s, 3 w of Hyde Park av

101 Mrs M A Rumley
103 J W Rumley
103½V V Sharpe
106 Mrs A Wellacott
108 O D Hollis
109 J R Fielding
110 T F Grace
111 M C Staley
114 J J Hedrick jr
115 C M Kelly

Cleveland X

201 H T Tait
" Paul Risley
202 Paul DuPuy
203 I P Washington
204 E R Washington
205 R C Holmes
206 S G Moyers
207 F W Clark
207½G R Davis
209 B Solar
209½T H Lawrence
211 B H Aldred
212 Louis Schein
212½Mrs F Meislahn
213 M F Post
214 W E Tucker
214½A Hallbauer

Platt X

301 W B Dickenson
302 W A Dickenson
305 E R Dickenson
306 W L Cathcart
307-a C E Range
307-b G E Morgan
307-c J N Harrison
307-d C J Woodbery
308 C A Hobart
308½H A Phillips
" J F Willson
309 Herman Ohlsson
311 W B Coarsey

Azeele X

402 E H McRae
405 Mrs H S Wetherell
406 W D Whitaker
408 A D Hagadorn
408½Henry Cameron

Horatio X

n e cor Gorrie School
501 Mrs LeahWoodsome
503 G C Bottari
505 S W Crichlow

DeLeon X

601 Abe Maas
602 B F Taylor jr
603 T J Twomey
605 Mrs K M Houlihan
" Frank Houlihan
607 W A Dean
609 W G Mason

Swann av X

701 S R Higginbotham
705 M E Lucas
706 S E Owen
710 L B Burns
714 Alex McPherson
718 H C Clarkson
719 L M Covode
721 Nathl Meighen

Inman av X

801 Sheldon Stringer
802 Bert Williams
809 J L Reed
810 Mrs L D Boal
814 R G Albury
" R G Albury Towel Sup Co
825 W J Bennett
832 N P Webber
833 John Levy
837 J W Morris
840 A W Boring
851 T J Youmans
853 R W Withers

BOULEVARD NORTH—From Grand Central av n to River, 2 w of Crescent pl; Boundary bet Tampa and West Tampa

104 R W Zoll
104½W T Ramey
106 L A Fort
106½W E Evans
111 H B Dunn
113 W B Hammond
115 T G Clayton

North A X

202 P H Collins

North B X

302 Gordon Keller Hospital

BOWEN—From 9th av n to 11th av, 1 e of Nebraska av

1905 Ramon Alvarez
1906 Jose Benton
1908 Justa Delgado
" Manuel Fuentis
1912 Loriano Perez
2006 J E Reyes
2008 Martha Wilson
2010 S T Fletcher
2011 Felix Perez

BRANCH AV — From Buffalo av n, 2 e of Florida av

BREVARD AV N—From Grand Central av north to A C L RR, 1 w of Crescent pl

109 Mary Chancey
110 G W Sparkman
111 W A Anderson
112 E L Pilcher

North A X

206 T C Peterson
208 W H Snavely
210 A A Wood

BREVARD AV S, H P —From Grand Central av s to DeLeon, 3 w of Hyde Park av

101 Mrs B Correll
107 C S Bohannan
108 Mrs F Heacock
" George Strom
" James Stanton
109 J P Brennan
110 P S Joh
111 J M Baker
112 F M Lough
113 Mrs M E Henderson
114 J W Eckart
115 Mrs M M Stockin
116 I W Munden

Cleveland X

201 C W Hill

New York Restaurant

H. ALBERTO, Propr. 1204 Franklin St.

SHORT ORDERS AT ALL HOURS

LUNCHES FOR TOURIST PARTIES

MEAL TICKETS $3.15 FOR $3.00

KING'S DRUG STORE
The Store of the Golden Rule P. B. KING, Mgr.
515 FRANKLIN ST. Open all night Phones 4077 and 4057
A Good Place for the Sick, Hungry and Thirsty

Don't Forget Our New Store—King's Red Cross Pharmacy
Michigan, cor. Highland Ave
Phone 3296

203 N Gramigna
204 Ella Maupin
205 J E G Campbell
206 S A Griffis
207 Jacob Gordon
208 W R Smith
209 W L Van Dyke
210 R P Robbins
212 Mrs V Rich
213 W W McCaskill
214 R E Myers

Platt X

303 S B Thompson
305 E P Holmberg
307 M Aiello
307½N A Morse
309 John Kelley
309½M L Raines
311 L H Bingham
312 B M Harrison

Azeele, Horatio and De-Leon X

701 J N Johnson

Swann av X

707 J M Schreiber
711 J A Apperson
713 Mrs A B Wiley
725 Frank McPherson

BRISTOL AV, H P — From S Rome av w to A C L R R, 1 s of Swann av

---

BRUSH AV — From Whiting n to Madison, 1 e of Nebraska av

BRYAN AV — From Elmore e, 1 n of Forest
802 F L Stiles

BUFFALO AV — From Tampa east and west, 14 n of Michigan av

BUNGALOW PARK AV —From Grand Central av s, 1 w of Habana av

BUNGALOW TERRACE —From Swann av s to Inman av, 1 w of Rome av

701 W E Lewis
702 E N Crowder
703 R N White
705 O D Wetherell
706 Mrs E Bernstein
707 C St J Cannon
709 Fred Lavender
712 H R Wood
713 J E Baughman
715 W J Delaney
717 C L Farrington
718 J E Worthington
719 J A Lyles
720 J O Roberts

BUSH — From Harrison to Constant, between Nebraska av and Governor

---

CAESAR — From Finley s to Hillsboro Bay, 1 e of Nebraska av

CAMPOBELLA AV (formerly 29th — From 11th av n, 7 e of 22d

CARDY, H P — From Hillsborough River w to Plant av, 4 s of W Lafayette

103 J E Ender
104 W M Johnston
" B J Sanchez
105 Mrs L E Joughin
106 B F Taylor
" C H Norris
107 T H Freeman
108 R L Davis
109 Mrs Leila Clayton
" Mrs Julia Nelson
110 Mrs I Chase
196 H I Harley
196½Mrs M K Osborne
197 E C Miller
198 C S Jones
198½C A Miles
199 Bruce Neff

Parker X

201 L A Bize
202 Mrs M D Miller
203 W C Thomas
204 H M Pitman
206 C W Duke
207 G E Mabry
208 George Fuchs
209 J C McKay
210 J A Cochran
211 G P Raney
212 A H Johnson
213 O N Bie
216 Frank Bentley

CAREW AV — From s Water east to Nebraska av, 1 s of Eunice av — A Anderson
207 A J Storey
" Chas Schroeder
" A S Green

Franklin and Florida av X

n e cor G W Judy
905 Nellie Allen
907 David White
909 Fred Wagner
912 W A Warren

CAROLINA AV — From Woodlawn Cemetery w, 5 s of Buffalo av

CAROLINE—From Bay Shore Boulevard n near city limits

CASS—From Ashley e to Central av and w to Hillsborough river, 1 n of Polk

s w cor Miller-Jackson Grain Co

102 Mrs Leila Bennett
104 Pete Christo
106 Mrs C Hayman
108 Mrs D S Sparkman
110 Sallie Brantley
112 Mrs R Lapman

Tampa X

201 Robinson-Pace Motor Car Co
202 White Star Lndry
" Star Dry Clng Co
205 Eagle Roofing & Art Metal Wks
211 Bronx Cafe
" Bronx Restaurant
210 Otis Elevator Co

Franklin X

305 Curry Bldg
Rooms:
201 D W Bullard
202 R P Henderson
206 H P Baya
209 Haines & Boyce
210 W D Stone

FLOWERS
TAMPA FLORAL COMPANY
ANTON FIEHE, Proprietor
2606-2612 8th Ave. Telephone 2896

Frank C. Pumilia & Co.
All Kinds of INSURANCE, REAL ESTATE and LOANS
1725 7th Av. Tel. 3258. P. O. Box 563, Ybor City Station

Beckwith & Warren Co.
REAL ESTATE AND LOANS
LOANS A SPECIALTY
City Realty, Timber Lands and Orange Groves
FIRST NATIONAL BANK BUILDING

Curry Bldg—Cont'd
Rooms:
210 C T Friend
" Tampa R E Exch & Loan Assn
214 Interstate Securities Co
216 B F Hunter & Co
302 O W Mohawk
305 Whitney Curry
307 B L Myers
308 L S Augustine
309 W B Myers
310 Mass Bonding & Ins Co
312 L V Spencer & Co
314 Cuban Consulate
401 G A McLeod
" Lorraine Turpentine Co
" Harry Weldon
408 E W Parker
" Clearwater Island Bridge Co
409 Watkins & Middlebrooks
412 Ansley Lbr Co
413 A L Atwood
502 H M Faver
" M R Winton
" G H Hodgson
505 S Paniello
507 Fletcher & Larimore
509 G L Larimore
512 State Benefit Ins Co

---

306 Peter Grahn
" Economical Market
306½ Peter Grahn
" E G Sylvester
" Joseph Verdyck
307 Riscile & Gatto
308 Am Lunch Room
309 Singer Sewing Mach Co
313 Hotel Almo

Florida av X
404½Oscar Leverett
408 R B McLaws
409 H A Thornton
413 C H Jeffries

Marion X
502-a Andw Chakenis
502-b Thos Bell*
502-d B R Maniaci
504 Mrs Delle Robles
506 Mrs M E Burnett

Morgan X
601 Susie Aytch*
602 West Coast Auto Co
603 G D Mention*
605 J W Steward*
609 Mollie Jones*
611 R B Johnson*
n w cor Tampa Coca-Cola Bot Co

Pierce X
704 Kittie Johnson*
706 Bessie Williams*
708 George Irvin*
710 Robert Hills*
711 Cora Bellamy*
713 Mamie Price*
715 Mary Little*

Central av X

CATHERINE, W T — From Cypress n to La Salle, 1 w of Habana

CAYUGA—From Nebraska av e to 15th, 6 n of Buffalo av

CEDAR AV—From Henry av to the river 2 e of Florida av

CEDAR AV, H P—From Grand Central av s to limits, 1 w of Hyde Park av
105 Mrs M O Nix
" H C Matthews
107 Mrs Rose Blanton
109 P A Washington
110 E B Davis
110½Robert Smith
111 V H Knight
112 J R Broach
114 Mrs Susan Blair
115 Grace Sprague
117 H J Kruse

Cleveland X
201 H G Keim
205 Mrs M L Nighswonger
206 Cloyd Carpenter
207 Mrs J V Black
208 Mrs J A Hanks
209 F C Weinert
210 Mrs J A Ferris
211 R L Bentley
212 W E Atkinson
213 Mrs A M O'Neill
214 J B Armstrong
215 Mrs M A Cook
216 W J Chambers
217 S T Strickland

Platt X
309 M A Stuyvesant
311 G B Greenlaw

Azeele X
405 C A Greene
408 Edwin Hanewacker
412 W T Downes
414 M C Rerdell
416 A E Holmes
420 B J Johnson

DeLeon X
501 H E Shaw
503 Mrs F L Stevens

CENTER — From Woodlawn Cemetery n, 2 w of Ola av

CENTRAL — From Central av e to Nebraska av, 11 n of Buffalo av

---

CENTRAL AV — From Polk n to limits, 1 e of Pierce
801 Elisha Rogers*
810 Sherman Smith*
816 Irene Anderson*
818 John Clark*

Cass ends
921 O P Falsone
923 J A Falsone

Newcomb av X
1002 D H Cotton*
1005 J E Nelson*
1006 Benj Newman
" Sunlight Mnfg Co
1007 Louis Mourcakos
1007½A Mitchell*
1010 M S Wade
1011 Mary Ferguson
1012 Tampa Auto Exch
1015 Dilcy Montgomery*
1017 Cora Jackson
1019 John Smith*
1025 Cyrus Washington*
1027 J T Thomas*
1028 Central Hotel*
1029 I H N Smith*
1031 O B Bartley*
1034 Alex Stillings
1036 Crumley Young

P. F. LYONS

PHONE 4336
214 Franklin St.

Fixtures, House Wiring, Electrical Repairs

Harrison X

1101 Walter Clyde*
1102 Hicks Bros*
1103 D D Malachi*
1104 Charles Griffin*
1104½ Panama Hall*
1105 M L Glymph*
1106 I H Liebreich
1107 H Roundtree*
1109 Hattie Scott*
1113 Geo Sims*
1121 Ada Green*
1123 B H Goalwire*
1124 Emily McTeer*
1126 David Kotler
1126½ John Carter
1127 D A Hendricks*
1129 M B Davidson
1130 New Fla Ind & Coml Undertaking Co*

Emery X

1201 L G Carnes*
1202 Isaiah Bryson*
1206 Minnie Collins*
1210 June Smith*
1213 John Wigg*
1214 Andrew Phillips*
1215 James Smith
1216 Clarence Smith*
1217 J W Hall jr
1218 Joseph Denson*
1222 H A Forbes*
1223 W H Gordon*

Constant X

1301 Isadore Moed
1302 H C Strickland
1302½ L A Howell*
" J A Butler*
1303 Frank Fuchs*
1305 G W Nelson
1307 Wm Weber
1308 W A Armwood*
1308½ S Thomas*
1309 Luke Alexander*
1310 Maceo Theatre*
1315 Botalis & Zachas
1319 F H Young
1320 Ellen Tutson*
1321 L J Goolsby*
1322 Sadie Bell*
1323 Georgia Perez
1324 Lillie Glee*
1325 E M Causey
1326 H A McBeth
1329 Saml Neuwirth
1330 Chester Powell*
1332 Harry Kidima*
1335 Chow King
1337 F S Robinson*
1339 Geo Stamu & Co

Scott X

1407 Mary McEntear*
1409 Archie Shaw*
1411 Emma Thomas*
1414 Mamie Randolph*
1415 Emma Bell*
1417 Wm Mobley*
1418 Leo Barnes*
1419 Jos Denson*
1420 Sherry Stevens*
1421 Annie Robinson*
1423 I H N Smith*
1424 Bud Bailey*

Kay X

1503 R B McDowell*
1504 Albert Ryan*
1505 John Coleman*
1506 Dave Randolph*
1507 Wm Day*
1509 Ida Higgs*
1510 Boston Bag Co
1511 Allen Lovett*
1513 W H Brown*
1515 Fred Swain*
1517 A J Prince*
" Beauty Heights Development Co*
1522 Ethel Baker*
1523 I N H Smith*

Estelle X

1601 Edwd Rickard
1603 Edgar Roberts*
1604 Weldon Williams*
1606 Wm Campbell*
1607 Alice Cleveland*
1608 Jno Clay*
1609 Alex Sparks*
1610 I H Liebreich
1613 Prue McDowell*
1615 J B Bowden*
1617 S Montgomery*
1619 Jacob Haimovitz
1619½I L Leibovitz
1622 R T Helmly

Henderson av X

1701 H Y Harris
1702 Joaquin Hedesa
1703 J J Fitzgerald
1705 H Herzenberg
1708 W A Cooper
1710 Glenn Henderson
" T N Henderson
" W B Simmons

7th av X

1801 Louis Martinez
1803 H C Strickland
1805 Mrs R Miyares
1807 L A Wilson
1809 H R Lightfoot
1810 G A McLeod

Oak av X

1903 John Hoy
1904 J M Gossett

Palm av X

2001 H D King
2003 J R James
2005 J A Henderson
2007 J B Fernandez
2008 C H Moorhouse
2010 M A Summers

Ross av X

s e cor Tampa Heights Methodist Ch
2102 J W Sweat
2104 Mrs C R Sabourin
2105 F H Thompson
2106 Mrs J Toland
2110 T J Nixon

Archer X

Park av X

2201 Deyan Nissin
2204 Mrs M K Menendez
2205 J L Burns
" Walter Fuller
2207 J B Saffold
2208 S F Goodrich
2208½W T Minton

Frances av X

2302 C M Mobley
2304 J D Lewis
2305 J R Sharp
" Charles Perez
2308 H S Dawson
2310 E H Robson

Amelia av X

2401 Mrs C W Wells
2403 M W Law
2405 R L Law
" L B Walden
2408 A K Stephens

Sparkman av X

2505 W B Groves

Michigan av X

2708 G F McWilliams

Stella X

2802 H A Barksdale
2804 F M Hall
2808 A D Crone

TAMPA PAINT AND SUPPLY CO.

D. C. MIDULLA, Proprietor

Agents and Distributors French's Crown and Everglade Paints and Peerless Mortar Coloring. BUCK WHITE LEAD, VARNISHES, COLORS IN OIL, HARDWARE, Etc

1730 Seventh Av. Tel. 2025 P. O. Box 153, Ybor Station.

J. B. HARDIN Hardware and Farm Implements
2205-2207 7th Av. Tel. 2762

White Mercantile Agency
LAW, COLLECTIONS AND ADJUSTMENTS
A Square Deal on Collections
We collect accounts for Anybody, against Anybody, Anywhere
PHONE 4346

2809 F M Robles
2812 C L Knight
2824 J E Wall
2826 C M Blake
Robles X
2901 Max Kreher
2904 G A Pierce
2908 Mrs M E Andrews
2909 J W Bradley

CESPEDES AV, W T—From Arch n to Laurel, 1 w of Armenia av

CHAPIN (Palmetto Beach)— From Tampa Northern R R e, 6 s of Park

CHAPIN AV—From Bay Shore blvd w to Hills av 2 s of Wallcroft

CHARLES — From 19th av n to 22d av, 2 e of Nebraska av
2901 G W Tipton
2903 Ernest Estevez
2904 E J Scott
2905 Mrs L A Baggs
2906 J E Eisele
2907 Mrs Anneta Hance
2910 H B Higginbotham
2911 T O Billings
2912 R C Albury
2914 P Rodriguez
2916 C W McMillan
2920 J C Gonzalez
2924 R Santo Domingo

CHARTER— From Kinyon av, w 1 n of the river

CHEROKEE AV, S H—From Hillsborough av n, 1 e of Central av

CHERRY, W T— From 19th av to limits, 6 n of Main

CHESTNUT, W T—From North Boulevard w to limits, 2 n of Main

CITRUS AV — From Florida av, e 4 n of Floribraska av
801 J C Mitcham

CLAIR — From Florida av e to Morgan, 2 n of Floribraska av

CLARK, P B—From 22d e to 30th, 3 s of Long

CLARKSON AV — From 23d e, 3 s of 1st av

CLEVELAND, H P — From Hyde Park av w to city limits, 1 s of Grand Central av
406 H H Brown
407 F C Latham
408 Mrs W Woolweaver
409 W S Staley
410 F E Denig
" L P Chaney
410½H L Smith
" R W Grinton
412 D M Woodward
412½A M Daniels
Cedar av X
506 W E Whitehead
507 C E Bonfield
508 C H Cole
509 R R Glenn
510 Mrs R Braswell
511 R H Smith
Magnolia av X
601 Mrs S R Kratz
602 J B Johnson
604 L N Crigler
605 Jose Fernandez
607 C O Munden
608 Mrs O N Leslie
Brevard av X
708 M R Heege
709 John Marshall
710 D T Fielding
711 Lawson Magruder
Fielding av X
802 S D Blackburn
804 Mrs M H Cason
Boulevard X
906 Stephen Kissinger jr
908 T Gonzalez
909 F C Gerald
910 E H Weed
911 C N Tucker
Edison av X
1206 H C Bullock
1209 Virgil Webb
1210 A W Wever
1211 W P O'Keef

CLEVELAND, (Palmetto Beach)— From Tampa Northern R R e, 4 s of Park

CLEVELAND AV, W T —From Arch n to Beach, 4 w of 20th av

CLINTON AV — From Florida av east, 1 n of Bay

COLLINS, W T — From Havana av w, 9 n of Ivy

COMANCHE AV, S H—From Nebraska av w to Central av, 2 n of of Hillsborough av

COMMERCE—From 205 Krause s to Carew

CONNECTICUT AV — From Jersey av s, 1 w of Massachusetts av

CONOVER PARK AV, S S—From Nebraska av w to Central av 2 n of Wilder av

CONRAD, W T—See St Conrad, W T

TARR FURNITURE CO.
Tampa St. at Twiggs

Everything for the Home

CONSTANT E — From Ashley e to Nebraska av, 1 n of Fortune
104 Henry Thomas*
Tampa X
Franklin and Florida av X
405 Rosa Youngberg
406 Mrs A Romero
407 Eliza Long
408 W M Bowery
Marion X
504 Wade Perrin*
509 Margaret Marshall*
511 J J Jenkins*
513 J H & G C Thompson
Morgan X
s e cor St Louis Cemetery
604 J L Williams*
608 Bowman A M E Ch*
Pierce X
704 Queenie Toliver*
706 Corrie Scott*
707 Afro-Am Ins Co*
708 Horace Miles*
710 Mary Johnson*
711 H W Daniels*
712 Preston Mosely*
713 Henry Miller*
Jefferson X
802 Genie Gilbert
811 Mary McCullough*
Orange begins
814 Amanda Smith*
816 Isaac Williams*
818 Wm Keeton*
Central av X
Lamar av X
1010 Lizzie Bennett*
1011 Mattie Noble*
1012 Saml Robinson*
1013 Sarah Wesley*
1014 Clarence Bennett*
1015 Louise Gibson*
1015½ Clara Osborne*
1019 Joseph Ritchie*
1020 Millie Smith*
1021 Lizzie Bell*
1023 Clotia Faison*
1025 Mollie Wright*
1025½ M Smith*
1029 James Williams*
1030 Celina Houston*
1032 C Lightburn*
Governor X
1201 Dilsey Jones*
1202 Charles Reese*
1203 Lucian Robinson*
1205 Rosa Barnes*
1206 Joseph Eastman*
1208 Frank Smith*
Nassau X
1211 Wm Posey*
1215 Throne Stephens*
1221 Mary Johnson*
1223 Elizab Howell*
1231 Wm Jackson*
1233 John Bailey*
Bush ends
1236 Bud Jenkins*
1237 John Bryant*
1238 Richard Smith*
1239 Dennis Brown*
1240 Mollie Archer*
1244 L M Brantley*

CONSTANT W — From Ashley w to river, 1 n of Fortune
Highland av X
208 F Demarzo
211 C Massini
212 Frank Biondo
213 Costa Carlotta

CONSTANT AV —From Harrison n, 1 w of Nebraska av

CONWAY—From S Nebraska av east 2 blks bet Carew and Eunice avs

---

CORDELIA, W T — From Albany av w to city limits, 16 n of Main

CORINA—From Tampa, Northern R R east, 7 south of 1st av, Palmetto Beach

---

CORK — From 1420 Swann av, south-west to S Rome av

CORINNE, P B — From Tampa Northern R R, e, 4 s of Long

CRAIG—From Ross av n to Palm av, 1 w of Ola av

CRESCENT PL — From W Lafayette at junction Grand Central av n to Tampa Bay Hotel grounds
102 W M Strickland
" Mrs M F Smith
North A X
106 M G Gibbons
108 S S Oppenheimer
110 M E Gillett
— Plant Park Infirmary

CRESWELL AV —From 15th e, 7 n of 24th av

CUBA— From Highland av w to Hillsborough river, 1 n of Fortune

---

CUMBERLAND — From Morgan east, 3 s of S A L Ry
604 L M Tucker
606 G F Lingham
608 J T Griffin
610 Wm Tucker
612 David De Milt
Jefferson and Nebraska avs X
909 Geo Belton*
909½ Barney Barrian*
910 M Somerset*
911 G W Caldwell*

THE THOMAS NURSERIES, Inc.
Developers and Owners SILVER LAKE ESTATES
Developed Properties a Specialty
First Nat'l Bank Bldg.
Phone 3203

When in Trouble Call 4-7-2-5
City Quick Service Tire Co.
201 FRANKLIN STREET
TIRES, TUBES and ACCESSORIES. Free service any place in the city. Largest and most complete repair plant in South Florida

MAILING LIST SERVICE

Trade Lists of every description and for any purpose compiled from latest data obtainable, insuring the highest possible degree of completeness and accuracy

R. L. POLK & Co. New York : Chicago : Jacksonville : Birmingham

912 Geo Robinson*
913 Clara McCue*
914 Annie Simmons*
919 L Alexander*

CURTIS AV—From 4702 Nebraska av east and west, 7 north of Buffalo av

---

CYPRESS— From Hillsborough river w to N Boulevard, 5 s of Laurel

---

CYPRESS, W T — From N Boulevard west to limits, 5 s of Laurel

---

DAKOTA AV S—From 1518 Grand Central av s to limits, 7 w of Boulevard

105 J I Jenkins*
107 Girard Green*
109 B F Green*
110 Lesley Guy*
112 G E Rockwell*
113 Mt Zion A M E Church*
114 Abraham White*
115 Timothy Counts*
116 J W Green*
118 Wm McGee*
119 Carl Wiggins*
121 I Thorington*
124 E J Edwards*

Cleveland X

209 D Williams*
211 Oscar Boykin*
213 Charles Boykin*
220 W H Bryant*

Platt X

302 H W Joseph*
305 Amanda Brown*
315 W Hyde Park Sch

Azeele X
Horatio X
DeLeon X

709 M T Christian
711 M C Gilliam

Swann av X

801 J M Poage
805 J W Broaddus
806 E A Cole
808 J R Saunders
815 E U Nores
816 E J Seaborn
817 H O Graul
819 Pearce Nolan
820 M P Caraballo
821 P W Jackson
825 J K Love
829 C E Henderson
830 Mrs D Zendegui
833 H C Edwards
834 H D Bassett
836 J E Kaltenbrun
837 E B Quinby
840 W M Jennings
847 C D Cooley
851 Mrs C F Belgau

Morrison X

901 R G Trevino
906 Mrs Mabel Knowles
908 W M Hawes
909 Mrs A Hollingsworth
912 G F O'Brien
928 C E Taylor
929 E R Whitner
930 W R Scott

Watrous X

1001 J B Byron
1002 T E Lucas
1015 J L McWhorter
1017 G F Weidman
1023 A L Cuesta jr
1025 P G Waldron
1029 Mrs M R DeHart

DANDRIDGE AV—From Elmore e to Nebraska av, 3 n of Floribraska av

---

DECATUR — From the river n, 2 w of Kinyon av

DEKLE — From Florida av east and west, 2 n of Henry av

DEKLE AV—From Watrous southwest, 1 n of Hills av

1912 W E Gregory
1913 F J Correll
1916 H A Struss
1917 Peter Taylor

Gunby av X

2007 Mark Van Buskirk
2008 James Fogg
2010 L R Rhodes
2011 J B Bowman
2016 J E Shepley

DELAWARE AV N — From Grand Central av n to A C L R R, 2 w of N Boulevard

108 Mrs S J Bemis
110 Theo Lundgren
112 Mrs M McCluer

North A X

202 T B Sherrill

North B X

— Tampa Wood Co

DELAWARE AV S, H P (formerly West 12th av)—From Grand Central av s to limits, 2 w of Boulevard

108 E F Murrill
" H B Foy
109 Mrs K E Grable
110 C F Kaden
111 H A Regar
113 J A Prowinsky
114 Mrs F Herbert
117 P B King

Cleveland X

209 S N Cornwall
211 Nathan Rosenblatt

Platt X

310 E R Hill
314 Mrs V D Moore
316 A D Anderson
318 W G McKay
320 W L Pou
320½ E F Pent

Azalee, Horatio and DeLeon X

601 J J Hulsey
605 C C Hawkins
606 H C Jones
608 O D Wetherell

West Bay ends

610 W S Doyle

Jay E. Bigham & Co. | Auditors and Public Accountants
418-419 Citizens Bank Bldg. Phone 2206

611 U C Graham
613 W E McGahagin
Swann av X
701 J E Walton
709 J A M Grable
710 W L Blocks
711 T D Jones
714 W P Ramsdell
715 W B Ennis
716 A B Hull
718 S P Steed
720 J P Scott
Inman av X
801 W F Himes
804 J C Martin
820 C F W Wetterer
821 K K Eychaner
825 H D McMichael
831 Sol Maas
838 C H Bristol
844 Rev C E Patillo
845 C E Thomas
Morrison X
901 Morris Wolf

DE LEON, H P—From Bay w to limits, 3 s of Platt
Plant av X
207 H P Inabnett
Hyde Park av X
405 C H Hopke
406 R O Deupree
406½Richd McSweany
407 Mrs Mabel Beyer
408½A W Connor
409 A B Lastinger
Cedar av X
503 Eli Witt
505 P O Markey
507 H S Phillips
509 E W Shaw
Magnolia av X
609 John Halliday
" J W Knox
610 A J Batterton
612 R J McMaster
615 H J Person
Brevard av X
Fielding av X
800 W D Bailey
804 C T Ansley
806 W A J Pollock
808 D D Maney
808½C O Woodward
Boulevard av X
Edison av X
1003 G H Lennon
1004 C H Witt
1006 A H Cross
1007 Arthur Chaires
1008 L W Carlisle
1010 C S Rights
1012 J E Sherman
S Delaware av X
1101 D L Thomas
1105 H L Sumner
1107 G H Schwaen
S Willow av X
1303 Osmond Rush

DENA—From 13th east, 1 n of 26th av

DE SOTO, P B—From 2d east to 30th, 1 s of Long

DE SOTO AV — From Bay Shore blvd n 1 e of Howard av
1402 Mrs K Dooner
1404 H A McPherson
1408 J G Mackie
1412 J E Cox
1501 C B Murphy
1503 F R Whitcomb
1504 A H Reagin
1506 Wm Hodgson
1507 Wilbur Good
1508 H P Baya

DEWEY, W T — From Albany av west to city limits, 17 n of Main

---

DIVISION—From Hillsborough river w to N Boulevard, 1 s of Arch
206 Mrs A Vasquez
208 Mrs A Alonso
209 Joaquin Suarez
211 Alfredo Pando
212 F Rodiguez
213 J Gonzalez
219 Mrs K D Day
221 Miguel Perez

DIXON AV, S H—From Gray av s to Sligh av, 1 e of Florida av

DREW AV — From Washington north, 4 e of Jefferson

DREW ADDITION, W T —From Armenia av and Alvaro n w

DUBOIS — From 1520 Nance av e to Richardson pl

EAGLE, H P — From Hillsborough river w to Plant av, 1 s of Lafayette
106 A B Conklin
108 Ralph Smith
112 Gertrude Smith
" S J Lillecraft
" R D Wakeley
3d av X
202 H M Brockell
204 Mrs M Keller
208 T J Flippin
" P C Whitaker
215 H C Bomford
Plant av X

EAST—From Whiting n to Twiggs, 1 e of Jefferson
201 T A McGucken
203 J L McGucken
204 F Fernandez
206 Cecil Lamb
306 J L Barrow
Lafayette X
405 F W Ball
407 Theo Lesley
409 Mrs M M Clay
411 Mrs L E Edwards

EAST—From Ohio av n to Buffalo av, 4 w of Tampa
3802 Mrs J H Holmes
3902 W J Henderson
3904 L B Parrish
3906 M E Scott
3910 J W Wood

EDISON AV NORTH—From Grand Central av n to A C L R R, 1 w of N Boulevard
106 Tampa Bus Coll Dormitory

CLAUDE R. PARK CO.
ALL KINDS OF INSURANCE
Phone 4561 Bank of Commerce Bldg. P. O. Box 1078

E. W. PARKER
404-408 Curry Bldg. Phone 2004
GENERAL CONTRACTOR

D. P. TOWNE, Mgr.
E. HENDERSON AV. Cor. TAMPA ST.
Phone 4-3-2-1

AMERICAN LAUNDRY And Dry Cleaning Co.

106 Tampa Bus Coll
108 R A Ely
109 Mrs E Studenberg
110 J O Weatherwax
112 E A P Hurn
114 Jessie Wauchope
" R B Shannon

North A X

206 B H Stephens

EDISON AV S, H P—(Formerly West 11th av), from Grand Central av s to limits, 1 w of Boulevard

103 L Bartholomew
" W T Baker
104 A W Baxley
105 G S Davis
106 D W Johnstone
107 Mrs E J Smith
109 B S Robertson
111 F J Kennard

Cleveland X

207 J L Jacobs
208 W W Jackson
209 W D Frisbie
210 C N Bardin
211 G H Cooper
212 Mrs H V Davis
214 Mrs Grace Sanchez
215 J P Brown

Platt X

305 John O'Donoghue
307 B I Sharpe
308 E H Kratz
309 A B McMullen
310 R D Martin
312 L H McIntire
315 C V Smith
317 J A Pullen
318 Mrs E J Soule
320 Floris Boss

Horatio X

709 J B Charles
710 R D Whitside
715 C B Parkhill
716 D F Owen
717 L P Hale
727 C D Thames

Inman X

801 Philip Shore
802 H M Cook
804 Addison Logan
810 D N Bacot
818 C B Sweet
821 Offin Falk
835 Ernest Maas
839 Clarke Knight

Morrison begins

Swann av X

901 C B Bryan

EGLINTON—From Lincoln av e, 1 n of Pine

EIGHTEENTH — From 1st av n to limits, 1 e of 17th

1205 Sol Daniels*
1206 Maggie Bartelle*
1207 Presley Jones*

2d and 3d X

1402 Jas Herbert*
1404 Andrew Mills
1406 John Mitchell*
1408 Edwd Robertson*
1409 Danl Jennings*
1410 Fred Jennings*
1411 Jessie Sanders*
1412 Richard Roberts*
1413 Jesse Carter*
1414 Mrs Maria Garcia

4th av X

1500 Salvatore Polare
1501 Roll Higgs
1502 Manuel Valle
1503 Manuel Vina
1503½ J Manecargo
1504 Jose Martinez
1505 Daniel Scartt

5th av X

1605 J Radillo
1607 Ernesto Del Rio
1609 Jose Santos
1610 Jose Santana

6th av X

1707 Angelo Cacciatore

7th av X

1808 Juan Bufill
" A Scaglione
" M G Rosenberg
1810 Amelio Del Rio
1812 Josefa Albano
1814 Juana Deliberto

8th av X

1901 P Laviattiata
1902 Jose Gonzalez
1905 C Ciccarello
1908 Mary Lowe*
1909 C Destefano
1910 Clotilda Sosa

9th av X

2006 C Cavera
2008 Josephine Colao
2009 Vicenta Delma
2011 Alex Demmi
2013 Alex Demmi

10th av X

2107 Domingo Sirva
2111 R Nunez

11th av X

2203 G Bacari
2204 Oliva Ferreria
2206 M Rodriguez

12th av X

2309 C Diaz
2310 Jose Gomez
2311 Berriman Bros

13th X

2406 A San Julian
2412 C Rivero
2414 J M Paula
2416 Felicia Arrojo

14th X

2506 Bairo Leon
2507 Ramon Ravelo
2508 A Galindo
2509 Luis Gonzalez
2510 A Rodriguez
2511 A Colado
2512 R Gonzalez
2513 S Secade

15th av X

2602 John Larussa
2604 Alberto Gonzalez
2605 A Palermo
2606 Calogero Dazzo
2607 Manuel Capaz
2608 C Gaetano
2609 M Blanto
2610 Mrs D Gonzalez
2611 E del Rosal
2612 Mrs J Martinez
2613 J Fernandez
2614 F Castellar

Michigan and 17th X

2703 F Fernandez

18th X

2904 A F Lopez
2905 Andres Gigoe
2906 J M Frese
2909 F Dago
2911 J Benio
2912 R Sarro
2913 Manuel Campo
2914 Jose Maria
2916 R Santirzo
2917 M Coton
2919 J La Rosa
3002 A Coniglio
3003 Jose Chilora
3204 A Garcia

1216 FRANKLIN ST. | V. FICCIO, MERCHANT TAILOR for Ladies and Gents Prices Reasonable---Work Guaranteed We have a Cleaning and Pressing Establishment We Call For and Deliver Work | PHONE 3983

W. R. FULLER

408 ZACK STREET
Phone 2207

Brick, Common and Pressed Alpha Cement Florida Crushed Rock

3205 H M Alonso
3207 F Echeverria
3208 C Gonzalez
3209 U Jeronimo
3210 Y Savarese
3213 F Gonzalez

EIGHTEENTH AV — From 12th e, 2 n of Michigan av

1201 P Perez
1205 H F Lewis
1206 Benito Suarez
1208 John Hoerber
1209 W H Mobley
1210 Louis Benito
1212 Ramon Blanco
1214 J A McDonald
1215 Jose Suarez
1216 Jose Diaz
1217 Julio Rivero

13th X

1301 Pedro Lluis
1302 Ramon Sanferio
1303 L M Gonzalez
1304 Manuel Aniella
1305 Adela Fernandez

14th and 15th X

1505 Jose Gonzalez
1506 R Rodriguez
1507 Jose Quiros
1508 I Fernandez
1509 Feli Fernandez
1510 E Dominguez
1512 F Suarez

16th to 18th X

1810 A Valdivia
1823 A Hollman*

19th X

1905 D Colmenerio
1907 A Colmenerio

20th X

2002 Jose Torres

21st and 22d X

2205 G P Moseley
2206 J D Robinson
2207 Mrs Valario Lane
2209 W H Gibson
2210 Oliver Hartman
2211 George Schultze
2213 Paul Rodriguez
2215 D J Dupree
2227 H W Wiggins

23d and 24th X

2409 W B Ross
2411 D J Wadsworth
2416 Mrs Laura Finch
2417 H B Button
2418 O E Jacks
2421 C W Stone
2422 J L Thompson
2423 Frank Spielman
2424 W B Crews

25th X

2502 Thomas Mingo
2510 Belle F Dowden
2511 R S Ellis
2514 James Reed*

26th X

2601 P L Buzbee
2602 Lucie M Hesters
2604 F A Chaney
2608 C F Williams*
2610 Edwd Mitchell*
2705 Henry Miller

27th X

EIGHTH AV—From Nebraska av e to 25th, 1 n of 7th av

906 Bessie Jones*
908 Charles Sutton*
909 Chester Chestnut*
910 Rolland Thomas*
912 Geo Davis*

Wilson Lane begins

914 Abraham Adkins*
915 Gavina Diaz*
916 Henrietta Turner*
917 Adam Chambers*
918 Chas Alexander*
920 Esteva Lamonera*
926 M Perris*
928 James Keeling*
932 Oliver Smith*
933 May Brewington*
934 Boniface Boronel*
935 James Edwards*
936 Louis Figarolla*
937 Louisa Gonzalez*
938 Bertha Butler*
939 Geo Lee*
941 M Lockwood*
942 Wm Cooper*
944 Frank Armstrong*
948 Cutlow Britton*
950 Francisco Flores*
952 Arturo Rente*
954 Edward Brown*
955 Emma Hutton*

10th X

1002 Manuel Conte
1005 E Jones*
1007 Obdulia Gonzalez
1006 Francisco Leon
1008 Mrs A Puig
1008½ W C Basden
1009 L Begara*

11th X

1010 Wm James*
1011 N Alvarez
1013 Ambrosio Duran
1014 Wm Baker*
1015 J Macurupanga
1016 John Shaw
1018 F Lemuy
1019 F Colby
1020 R Balmacedo
1021 Joseph Williams*
1022 A Bardia*
1023½ F de la Osa
1024 Mary Sanford
1025 E A Brantley
1026 F Castillo
1027 Benito Lemus
1028 Y Valdez*
1029 Ramon Heria
1030 Ventura Mohia
1031 Louis Garcia
1032 J Palomaria
1034 Fausto Velasco
1036 Jose Rodriguez

12th X

1201 S Rodriguez*
1203 Edward Thompson*
1204 Nicola Benconia
1206 E Reynaud
1207 Ceto Perez
1208 M Mendez
1209 Ruby Martinez*
1210 Marco Lemus
1212 C Del Castillo
1213 E Barada*
1214 A Garcia
1216 C Rodriguez
1217 J Linchera*
1218 Eunice Garcia*
1219 George Hendricks*
1221 Justo Gordeni
1222 A Mallol
1224 H Garcia
1225 N Manresa

13th X

1301 Juan Perdona*
1302 Andres Castro
1305 F Bardia*
1307 Wm Bull*
1313 Fric Sta No 2
1315 C Rodriguez
1317 Amalia Boya*
1321 Arturo Gonzales

14th X

1406 C Sabin

Coca-Cola

AT
Coffee Shops
Restaurants
Grocers

FLORIDA OFFICE
604½ Franklin St.
TAMPA

JOHN BAKER, JR.
"TEXACO" Asphalts, Road Oils and Bituminous Products
ASPHA - BRIC

Telephone
2914

KING'S DRUG STORE
The Store of the Golden Rule P. B. KING, Mgr.
515 FRANKLIN ST. Open all night Phones 4077 and 4057
A Good Place for the Sick, Hungry and Thirsty

Don't Forget Our New Store—King's Red Cross Pharmacy
Michigan, cor. Highland Ave
Phone 3296

1407 Mariano Russo
1409 Angel Largo
1410 J Arrojo
1412 Jose Arros
1414 Eusebio Aviles
1415 Edwardo Sabin
1418 A Garrido
1422½M Fernandez

15th X

1507 Valdez & Suarez Co
1508 A Garcia
1509 E Vargada
1511 Juan Sanchez
1512 J Suarez & Co
1512½Barnaby Diaz
" Jose Suarez
1513 Jose Rodriguez
1514 B Gusman & Co
1514½J L Bustamante
1516 L Azaceta
1517 German Puig
1518 Manuel Palias
1520 Adolfo Guardia
1523 Pedro Basarti
1524 J Aguado
1526 T Miro
1528½M Campus

16th X

1611 Gregorio Chavez
1611½Saml Lacorte
1612 Labor Temple
1613 Aspero Rotollo
1615 Nicolas Martin
1617 Antonio Velan
1619 Carlos Perez
1620 Rafael Escobar
1621 Nicola Gutierre
1622 Dominico Pietro
1623 I Candileri
1624 A Bernarde
1626 Augustine Borges
1628 Juan Dominguez
1632 D Castilliano
1636 Juan Canzonari

17th X

1701 G Gullo
1702 Miguel Carban
1703 Ignazio Gullo
1704 V Nuncio
1705 G Gullo
1706½Oscar Ayala
1707 Luke Gullo
1708 Pedro Sierra
1709 E Ramirez
1710 Juan Italiano
1711 J P Rollo
1711½A Delgado
1712 F Demme
1713 Luis Cueto
1715 Ignacio Padron
1716 Jesus Villianueva
1717 Arturo Garcia*
1718 Vincente Nuccio
1719 A Fernandez
1722 Jose Alverez
1723 F E Gigla
1724 Juan Pissara

18th X

1801 Jose Patina
1802 Juan Cacciatore
1802½J Cacciatore
1803 S D Weber
1804 Antonio Chavez
1805 F Barletto
1806 Greco & Ginex
1807 A Di Stefano
1808 Leopold Pacheca
1809 Carlos Barletta
1810 D Ficarrotta
1811 R Fernandez
1812 Jose Leto
1813 Sanito Folippo
1814 R Ferlita
1815 S Mortellaro
1816 Francisco Polao
1817 Antonio Barrone
1818 J T Avela
1819 Ernest Rizzuty
1822 Italian Club

19th X

1901 Fontana & Costa
1902 I Giafolione
1903 Nicolo Oddo
1904 F Sierra
1905 D Costa
1906½F Chiaramonte
1907 J Sabella
1908 Felice Valenti
1909 Felipe Leto
1910 D Del Rosa
1911 Ramon Estevez
1912 Francisco Arcosa
1913 Miguel Cruz
1914 F Vizzi
1915 G Larrocca
1916 A Hipolito
1917 Andres Romaella
1919 C Capodici

20th X

2001 Jose Polare
2002 N Bruno
2003 Benito Lino
2005 T Cicero
2006 M Chillura
2007 E Amart
2008 P Martellaro
2009 V Martellaro
2010 D Madullo
2011 Gonzalez & Pardo
2012 A Marrotta
2013 Vincente Garcia
2014 J Palomina
2015 Ramon Toledo
2016 S Caltagirone
2017 Jesus Garcia
2018 Sabino Prieto
2019 J Fernando
2020 Rafiel Masarri
2024 J Conetto

21st X

2100 V Candelaria
2104 Ignazio Geraci
2105 R Sarbacho
2106 Jose Candelaria
2108 Mrs R Raineri
2110 J Provenzano

22d X

2201 Caroline Monroe*
2202 James Rander*
2204 Eliza Mose*
2205 Juana Dominguez
2207 Louis Perez
2209 Jose Carasco*
2217 Richard Golden*
2218 Antonio Puglisi
2219 Jos Gonzalez
2220 Mrs E Capo
2221 J J Miller
2222 Ramon Martinez
2224 Angel Gomez
2225 Alfredo Oris
2226 Luis Parra
2229 Paulino Gomez
2231 A Erpintto

23d X

2304 C Caldoroni
2305 M Sierra
2306 Nicolo Muley
1912 Juan Micas
2602 Manuel Nobles
2606 Tampa Floral Co
" Anton Fiehe

ELEVENTH—From 1st, 10th

2d av X

1302 Jane Simpkins*
1304 Clarence Walker*
av n to limits. l e of
1306 Theo Walker*

3d av X

1406 Albert Edwards*
1408 Murray Brown*

4th av X

Hillsborough Lumber Co.
YELLOW PINE LUMBER MOULDINGS
Sash, Doors and Windows Mill Work
Office and Yard Cor. 22d & 6th Av. Phone 4613
Factory and Yard 19th Av & Cypress St. Phone 4647

1501 J W Washington*
1505 Oliver Kirk*
1508 Wm Watson*

5th av X

1605 Geo Rivers*
1607 Wm Rivers*

6th and 7th avs X

1704 Abe Franklin*
1706 Marie Hughes*
1710 B Alfonso*

ELEVENTH AV— From Nebraska av east to limits, l n of 10th av

903 M Montiel
905 Maud E Baker
906 R Valdespino
907 F Serrano
911 A Fernandez
912 Edward Gonzalez
914 Max Argintar
912 Edward Gonzalez
915 A Hernandez
917 A C Ramirez

Florence X

918 A Guerra
921 F Gonzalez
922 Y Bister
923 J Alvarez
924 A Santiesteban
924½S Miret
925 Dolores Alvarez
926 C W Mobley
927 J Mascunana
928 Wm Norona
931 J E Oglesby

10th X

937 F Ramirez
940 Mario Limia
941 J Zorrilla
942 Francisco Lopez
943 J Corrilla
944 P Delaporte
945 P Gonzalez
945½R Sanchez
946 Jose Suarez
947 J Morano
948 A Sucarichi
950 Jose Vega
953 Ybor City Presb Ch

11th and 12th X

1201 R Rodriguez
1206 M F Lopez
1208 A Ybanez
1210 R Gonzalez
1211 G Lombero
1213 Felix Echevarria
1214 A Fernandez
1216 A Duarte
1218 F Valdez
1219 Jose Sierra
1220 Mrs J Hernandez
1222 N Herrera
1224 A Morales
1226 Jesus Castro

13th X

1301 M Lopez
1304 Manuel Vega
1306 Consuela Nunez
1307 Miguel Hihon
1308 A Perez
1309 Mrs T Martorell
1310 F Trujillo
1311 F Suarez
1312 Alberto Nunez
1313 Jose Flores
1314 C Guyardo
1315 J Garcia
1317 Juan Lima
1318 Clara Reyes
1319 J Garcia
1321 F Prelleso
1322 Juan Leon
1323 J M Tournade
1326 Ramon Ferrero
1328 A Perez

14th X

1402 M Rubio
1403 Julio Fernandez
1405 Alberto Ayala
1407 Mrs L Maseda
1408 Clara Chavis
1409 George Beltram
1410 Carlos Vaeg
1411 Pastor Messa
1412 Maria Rojas*
1414 V Williams*
1418 H Bardia
1420 J Martinez
1424 Leon Cojavis

15th X

1507 M Gordillo
1508 Ramon Sierra
1509 Faustino Brito
1510 L Garbalosa
1511 Carlos Vaccaro
1512 D M Noriega
1513 M Gallats
1515 R Fernandez
1516 E Rubio
1517 Jose Jimenez
1518 R A Garcia
1520 R A Garcia

16th X

1601 Ignacia Gales
1603 Juan Bardia
1605 Manuel Dien
1606 Emma Naya
1607 Ramon Valdez
1608 A Gonzalez
1609 E Fernandez
1610 Ramon Colome
1611 Jose Rosa
1612 J Alvarez
1613 Jose Alonzo
1614 Mrs F Garcia
1616 Jose Arregi
1617 F Iztueta

17th X

1706 St Joseph Sch
1710 T Perez
1712 F Echeverria
1714 Jose Gonzalez
1716 M Rosales

18th X

1801 Guiseppe Fondi
1802 A Palomino
1803 Juan Villamonte
1804 S Carmona
1805 G Menendez
1806 S Gonzalez
1807 I Liccio
1808 A Escobedo
1809 Louis Salazar
1810 Celestino Pomar
1811 T Balbona
1812 M Salvares
1813 Rafael Carriles
1814 R Betancourt
1815 Antonio Cueta
1816 R Montalaro
1818 Mrs T Betancourt
1819 A Fernandez
1822 G Ciccarello

19th X

1901 Angelo Piazza
1902 E Amenedo
1902½Carlos Rivero
1903 Jose Delberto
1904 Jose Rivero
1905 Ermimo Rico
1906 Guiseppe Greco
1907 C Testaceca
1908 Fernando Castillo
1909 G Albano
1910 G Provenzano
1911 R Fernandez
1912 Juan Micas
1913 B Guardiara
1914 A Alvarez
1915 S Guarrur

TAMPA ELECTRIC CO. Electric Motors, Fans, Irons, Heating and Cooking Apparatus, Etc.
814 TAMPA ST.

Taylor's Drug Store
THE NEAREST DRUG STORE
602 Franklin St. Phone 2691
"The Best Always"
WE WILL SEND IT

OWEN-COTTER JEWELRY CO.
609 FRANKLIN STREET
PHONE 4324
TAMPA, FLORIDA
DEALERS IN DIAMONDS, GOLD AND SILVER JEWELRY, WATCHES, CLOCKS, CUT GLASS AND ART BRASS GOODS, HAND PAINTED CHINA
FINE REPAIR WORK

1916 M Gonzalez
1917 Manuel Costalles

20th X

2007 Julian Acosta
2009 Pepe Salvato
2011 Jose Leto
2013 Francisco Leto
2015 J Vamtolilo
2017 V Cacciatore
2019 Pedro Labarbera
2021 P Alvarez

21st X

2102 M Menedez
2104 Emelia Fonts
2105 Albert Dilaosa
2106 J Martinez
2107 N Filocco
2108 M Garcia
2109 Mrs J Castellano
2110 Pietro Carlisi
2112 J M Valdez

22d X

2205 Nicolosa Garcia
2207 Samuel Willis*
2209 Juan Perez
2210 A D'Angelo
2211 G Magnesa
2212 M Blanco
2213 J Camparetti
2214 A Amores
2215 Juan Bonanno
2218 L Loranzano
2219 Antonio Arce
2221 Robert Lane
2224 Juan Blanco

23d X

2304 Angelo Vacanta
2306 John Saitla
2308 N Massari
2310 D Tagliarni
2312 F Ardizon
2316 M Taormina
2318 Maria Vacanti

24th X

2402 S Lazzara
2404 Jos Lazzara
2416 S Parrina

25th X

2524 N Geraci

26th, 27th and 28th X

2804 James Lane*

ELEVENTH AV, W T—From A C L tracks n, 1 w of N Boulevard

ELIZABETH — From Janette n, 1 w of Tampa

ELLA MAE AV—From Morgan e, 1 s of Carew av

410 J B Somers
801 Mrs R M Hood
802 W L Poulnot
804 T S Mercer
912 Henry Robinson
912½A D Smith

ELLIOTT—From A C L R R, e to S A L, 2 n of Zack

ELLIS AV—From Livingston av e, 2 n of Buffalo av

ELMORE AV — From Michigan av n, 1 e of Central av

2710 J J Barrow

Forest av X

2802 J W Simmons
2804 B A Curry
2808 J H Bradley
2810 L M Bradley
2812 Paul Kreher
2816 H P Bailey
2820 J A Seward
2824 Geo Cavanagh
2827 C T Hill
2828 J T Cox
" W T Myers
2830 Adam Goebel

Robles X

2908 D Z Meeks

ELMWOOD AV (Palmetto Beach)— From Tampa Northern R R east, 9 s of Park

---

EMERY LONG — See Long Emery

EMERY SHORT — See Short Emery

EMILY EAST — From 3310 Tampa east

102 P W Lopez
106 E M Schlecht
107 J W Long
111 W D Sperry
113 R F Smith
114 J D Cooper

EMILY WEST — From 3310 Tampa west

EMMA — From Central av to 10th, 5 n of Buffalo av

ENGLEWOOD — North of Buffalo av and east of 22d

ENTERPRISE AV — Changed to 12th av

ESPERENZA — Palma Ceia Park

ESTELLE E — From Ashley to Nebraska av, 5 n of Fortune

102 Henry Hepburn*
104 Carl Natiell*

Tampa X

205 S Perez & Bro

Franklin, Florida av and Marion X

502 J A Weber
504 Elias Gonzales
505 Lottie Gonzales

Morgan and Pierce X

705 Daniel Hall*

Jefferson X

807 Harold Perkins*
811 Aurelia Hamilton*
812 Alice Campbell*
814 Ella Morris*
816 Richd Moore*
818 Kate Anderson*
820 Annie Chandler*
822 Clara Walker*

Orange X

1004 Robert Kirkland
1006 Love Brodie*
1007 Willie Dallas*
1008 Mary Halloway*
1010 George Gray*
1012 Edward Hughes*

Governor X

Lamar X

1201 Jacob Haimovitz
1203 Katie Reese*
1205 M Hayes*

Hodge & Sherman
Awnings and Sleeping Porch Curtains Made to Order
802-804 FloridaAve. Phone 3424

1207 Annie Polk*
1208 Julia King*
1209 Isaac Granam*
1210 Herbert Mickens*
1212 S Williams*
1213 Lorenza Vesta*
1216 W Vesta*
1213 Hanson Phillips*
1220 D E Furlong*
1222 Henry Holland*
1223 Lula Walker*
1224 James Harley*

Grand X

1303 Edward Chair*
1305 Martha Mickens*
1306 Dock Peoples*
1307 Saml Fernandez*
1308 Wm Jackson*
1309 George Duty*
1310 Ruth Harris*
1311 J H Miller*
1312 E Willmore*
1314 Annie Meyers*

ESTELLE W — From Ashley w to Hillsborough river 5 n of Fortune

101 Mrs C C Messick

Highland av X

EUCLID AV E — From Tampa e to Florida av, 1 n of Michigan av

102 J F Vaughan
103 J B Andreu
104 T E Gilbert
105 D S Dunn
109 T W Johnson
110 L T Stewart

EUCLID AV W — From Tampa w to Highland av, 1 n of Michigan av

103 A K Thorpe
105 W H Campbell
106 J H Jones
107 W H Mein
108 F J Lovell
110 W P Rogers

Ola av X

— Centro Asturiano Sanatorium

EUNICE AV—From Jefferson e to Hillsborough Bay, 1 s of Cumberland

805 Alva Smith

Nebraska av X

EVA—From A C L e to S A L Ry, 1 n of Zack

FIELDING AV, H P — From Grand Central av s to Hillsborough Bay, 1 w of Brevard av

104 L E Watkins
" N O Thompson
106 J S Dodds
" J M Starke
107 W M Perry
108 E Z Frazee
109 C B McCaskill
112 H G Lester
115 R Bucksbaum

Cleveland X

203 Eli Wonderly
204 A B Hauck
205 W H Scheidler
206 W R Heightington
207 Jos Ginsburg
207½Benj Wyatt
209½W P Gaillard
209½J C Hardwick
210 J H White
211 J H Redditt
211½E W Pyburn
212 J R van Julsingha Blinck
213 Mrs R L Turner
215 T C Folsom

Platt X

303 F A Winn jr
304 W H Weaver
305 W F Perry
306 T P Kelly
307 C C Martin
308 C D Pettingell
309 J W Sherrill
310 M H Mabry

Horatio X

Azeele X

DeLeon X

Bay X

705 J T Westmoreland
709 C J Woodruff
712 Mrs K C Ferris
720 Mrs M Phillips
722 K E Whitaker
725 J J Elliston

FIFTEENTH—From 1st av n to limits, 1 e of 14th

2d and 3d X

1402 John Kurtz
1405 T H Horton*
1408 Milton Fletcher*
1412 Juan Gonzalez

4th X

1503 Robt Fields*
1508 J J Griffin
1512 Eva Culmar*

5th av X

1601 Flora Roques
1606 Angel Valdez
1608 Bessie Gibson

6th av X

1703 Requeira & Rio
1704 A Lalla
1707 Daisy Daniels*

7th av X

1805 Jose Goyanes
1805½A J Kohly
1806 N Torretta
1807 A Armayor
1813 Alfredo Diaz
1814 V & P Spoto & Co
1914½J Fernandez
1818 A Fernandez

8th av X

1900 A Noriega
1901 King-Walker Hdw Co
1902 Angel Garcia
1904 Tom Lee
1904½A Suarez
1909 Clark Memorial Baptist Church
1910½B Garcia
1911 Manuel Gomez
1914½G Cuerva

9th av X

2001 Antonio Lopez
2003 Jose Alvarez
2004 Mrs N Sarabia
2005 Primo Cotarelo
2006 A Benitez
2007 Juan Valdez
2009 Enrique Gomez
2010 C Padrone
2011 Jose Rodriguez

10th av X

2101 Raphael Chavez
2102 Fernando Mayo

A. E. MEEKS WOOD
OAK WOOD
PINE WOOD
ROLLER WOOD
Phone 3535
12th Street and 4th Avenue

Southern Lumber & Supply Co.
Wholesale and Retail Dealers In
ROUGH AND DRESSED PINE AND CYPRESS
PHONE 3104 FOOT OF TYLER STREET

L. E. KNIGHT, President
H. J. WATROUS, Manager
A. J. KNIGHT, Vice-President
WM. M. EVANS, Treasurer

HENDRY & KNIGHT CO.

REAL ESTATE AND RENTAL AGENTS

TELEPHONE 2144 — 315 1-2 FRANKLIN STREET

2103 Alvero Gonzalez
2104 A Ciccarello
2104½G Ficarrotta
2105 Ramiro Ramirez
2106 Louis Garcia
2107 Enrique Perez
2109 S Lopez
2111 Jose Diaz
2112 Francisco Arango & Co

11th av X

2201 Jose Flores
2202 J Fernandez
2203 T Vinagre
2204 M Gonzalez
2205 D Gomez
2207 E Lima
2209 Ernest Serano
2211 Gaetano Laras
2212 J Alvarez
2213 Jose Diaz

12th av X

2307 Arturo Castillo
2308 J Sardinas
2310 America Perrier
2311 B Cabrera
2312 Francisco Tiermiento
2314 Manuel Garcia

13th av X

2401 Martia Blanca
2403 R Menendez
2404 R Tallavara
2405 A De La Orsa
2406 Hedelia Garcia
2407 P Rodriguez
2409 Jose Santos
2411 R Serrallis

14th av X

2501 Jose Cabrera
2502 C Perdomo
2503 J Menendez
2504 J A Rerra
2505 Ismael Garcia
2506 Tomas Perez
2507 V Sanchez
2508 A Lopez
2509 Gertrude Joerg
2510 C Gonzalez
2511 L Bardia

15th av X

2607 G Labarbara

FIFTEENTH AV—From Nebraska av e to limits, 1st s of Michigan av

907 Antonio Lopez
911 C Lopez
912 C Garcia
913 Benito Perez
914 Joaquin Llop

10th X

1001 Joaquin Sierra
1002 Jose Puig
1004 A Fernandez
1005 B J Harris
1006 Paul Prito
1007 Antonio Mill
1008 Mary Puig
1008½B de la Osa
1010 Manuel Sierra
1011 Julio Peralta
1012 Esteban Perez
1012½A Gonzalez
1014 Lino Ruiz
1015 J Delgado
1017 M Gonzalez
1018 Rafael Reyes
1020 R Cruz
1022 M Gonzalez
1024 Mrs M E Wooten
1029 J San Juan

12th X

1203 Joseph Duckro
1205 I Fernandez
1209 M Rodriguez
1213 Celestino Diaz
1215 A Fernandez

13th X

1302 Moses Ward*
1304 John Straw*
1306 Solaris Victor
1308 Manuel Roman
1309 Tomas Govin
1311 Avalina Lopez
1313 B Alonso

14th X

1401 U Perez
1409 L C Menendez
1413 M Perez
1415 A Gonzalez

15th X

n w cor V M Ybor Sch
1504 G La Barbera
1505 G Filocco
1506 S Andon
1507 A Mortellaro
1508 F Bahaba
1512 C Martinez
1513 F Galvan
1516 Ricardo Garcia
1517 J Blanco
1518 A Bermuda

1519 J Alvarez
1520 M Fernandez

16th X

1604 Jose Fernandez
1605 J Villavesano
1606 S Garcia
1607 G Caciatuz
1608 C Fernandez
1609 A Garcia
1610 Jose Perez
1611 Jose Alvarez
1614 Jose Varela
1616 P Llaguino
1617 J M Martinez
1618 V Garcia
1619 Salvatore Leto
1620 P Parricone

17th X

1704 F Gonzalez
1706 Elisardo Buria
1707 J Pita
1708 G Cacciatore
1709 Eufemio Miro
1711 Y Chimon
1712 S Salario
1713 Juan Quesada
1714 E Salario
1715 Carlos Torres
1716 V Batalla
1717 E Pitisci
1718 Candido Garcia
1720 C Figarrota
1722 John La Rosa

18th X

1803 R Fernandez
1805 L Balde
1806 Jose Roche
1808 L Ribaya
1810 L Quesada
1812 A Licarsi
" L Pullara
" F Rameta
1813 C Gonzalez
1814 M Garcia
1815 E Gonzalez
1816 G Diego
1817 Ysmael Valdes
1818 S Leto
1819 C Casanueva
1821 Mrs E Lorenze

19th X

1903 Pablo Borges
1905 G Scaglione
1906 Carlos Guastella
1907 Marie Lopez
1908 Gumercinda Raja
1909 Mrs M Padrinosto

WHITE ★ LAUNDRY
202-208 CASS STREET
L. H. HALE
C. C. BURNS
H. T. RICHARDS
PHONE 2343

TAMPA'S COMPLETE MUSIC STORE
Player Pianos, Player Piano Rolls, Victrolas,
S. ERNEST PHILPITT PIANOS
213 LAFAYETTE STREET
MUSICAL INSTRUMENTS
SHEET MUSIC
VICTOR RECORDS

1910 Felipe Luceta
1911 S Perrone
1912 F Escola
1916 P Gilio
1917 Felis Quesada
1918 A Gonzalez
1920 M Rodriguez

20th X

2001 Felipe Vazquez
2005 Jose Alverez
2007 N Madruga
2011 Celestino Lopez
2013 Jose Bustalo

21st and 22d X

2208 Dionisio Suarez
2211 Berry Simmons*
2213 Charles Gato
2215 Manuel Garcia
2216 America Alverez*
2218 B Olave*

23d X

2305 H M Estrada
2305½D Corral
2402 Ignazio Leto
2411 John Jones*
2413 Clarence Fullmore*
2414 J V Rojos

25th X

2502 O Palermo
2503 C L York
2505 D Tagliarini
2506 Roxie Butler*
2509 Rosalie Reina
2510 Santo Pizzura
2516 R Ferlita

FIFTEENTH AV, W T— From Cypress n to limits, 2d w of W 10th av

---

FIFTH AV — From Nebraska av e to limits, 1st s of 6th av

9th av X

905 Louis Jones*
906 Joseph Williams*
908 Mrs E L McHugh
909 John Blackman*
910 Thos Riser*
911 Alberta Cromartie*
913 Theresa Butler*

Blanche X

917 Carrie Williams*
918 Josephine Galvan*
919 Estella Sampson*
920 Maria Larry*
921 Mary Ashley*
922 Grace Ashley*
923 H Randolph*
924 Martha Johnson*
926 Mack Newman*
927 Thomas Samber
928 R B Butler*
929 Allen McGriff*
930 Saml Bailey*
932 Marie Sturrup*
934 John Armbrister*
935 Mary Moore*
937 Mrs E Martin
938 Fred Maura*
940 James Young*

10th X

1004 Henry Tucker*
1004½J Pedroza*
1008 M J Rodriguez*
1023 Wm Mitchell*

Maryland av X

11th X

1102 Linda McNeely*
1103 A L Tapia
1105 Towne's Tampa Steam Lndy & Dry Cleaning Co
1106½Vicente Civeles
1108 John Boone*
1110 Alice Jordan*
1112 Amy Droty*
1114 Eliza Turner*
1118 John Williams*
1119 Alice Grey
1124 Lucy Scott*

12th X

1211 Marie Williams*
1213 Annie Jackson*
1219 Jesse Jackson*
1221 Josephine Eaves*
1223 Florida Brewg Co
" Ybor City Ice Wks

13th X

1310 Earl Perkins*
1314 Manuel Ramos*
1316 Lela Heatly*
1317 Eugene Ferman*

14th X

1421 Clem Paramore*
1423 Marie Lare*

15th X

1503 Alex Hale
1507 R Longberry
1510 Ramon Cuesta
1512 Aurelio Borrego*
1514 Eusebio Breo*
1516 Anna Castillo
1518 Hortencia Alvarez
1519 Benito Serralle
1520 Salvador Palomar

16th X

1605 Manuel Flores
1607 Carlos Acosta
1608 E Garcia
1609 Pietro Gilio
1610 C Sanchez
1611 G Glabino
1614 Mabel Higgs*
1616 Minnie Lee*
1621 Carlo Gialiana
1624 Wm Danford

17th X

1701 P F Licata
1707 Victor Licata
1709 Thomas McLucy
1711 Apolonia Ruiz*
1713 R Deliberto
1715 J Massaro
1717 Jose Crespo
1719 R Valdez
1722 A Figuerita
1723 Clara Martinez
1724 Nolberto Arango
1725 Leon Sparacino
1726 D Tavlicia

18th X

1801 S Cagnino
1801½Carol Dellara
1802 Mrs G Suarez
1804 Francisco Ortega
1806 Francisco Pla
1807 Juan Granada
1808 Rafael Vilches
1809 Rosa Lodata
1810 F Chillura
1811 Victor Orestano
1813 Antonio Pla
1815 James Baccaro
1816 A Ficarrotta
1818 Nicolo Arcuri
1819 J. Pizzaconi
1820 G Camparetta
1821 Pilar Casselle
1823 Pedro Casselle
1824 Marco Tamporelo
1825 John Lalla

19th X

1908 Francisco Bardia
1909 M Caruso
1913 Furgencio Valdez
1914 Sebastian Agliano
1915 P Fileppello
1916 Pedro Gaitano
1916½S Scolaro
1917 G Cagnina

"Your Credit Is Good"
1011-1013 Franklin St.
At Rhodes-Pearce-Mahoney Furniture Company's Store

Fenole Chemical Co.

Manufacturers Insecticides, Disinfectants, Floor Oils, Sweeping Compounds, Liquid Soap

1546 FRANKLIN ST. PHONE 3625

NEW YORK RESTAURANT
The Old Reliable Popular Priced Place
OUR 25c MEALS CAN'T BE BEATEN
H. Alberto, Propr.
7 Years at the Same Number
1204 FRANKLIN ST.

1918 F Marjetta
1919 F Albano
1920 S Cagnina
1921 M Tumbruzz
1922 G Marchese
1925 Jose Lodato
1926 G Carlisi
1927 A Diecedue

20th X

2001-3 S Fumia
2005 F Riomontte
2007 Jose Gaustella
2009 A Gaustella
2013 C Saladino
2015 M Mesina
2019 Vittorio Canpisi
2021 L Tangirine

21st and 22d X

2205 B Hernandez
2209 John Lala
2213 F Constantino
2214 G Ficarrotta
2215 Lorenzo Coniglio
2217 F Lodato
2218 Francisco Reina
2221 O Farzan
2222 F Alfonso
2224 Oscar Rosello
2226 C Casellas

23d X

2301 Enrique Lopez
2305 Francisca Armeida
2306 Mary Johnson*
2308 Annie Hayes*
2309 Elias McKnight*
2310 Jno Dukes*
2311 F Martinez
2312 Gertrude Scott*
2322 Wilfred Gibbs

24th X

2410 A Cartellero
2411 I Cacciatore
2412 Mario Leon
2416 C Monteleon
2417 Paulo Prizio

25th X

2501 Jose Garcia
2502 Pedro Castellano
2503 Simon Wohl
2602 Pedro Navarro
2908 Mrs Ola Lavine
2909 J M Crouch
2910 Henry Schultz

FIG, H P — From Willow av w 4 n of Grand Central av

FINLEY — From Nebraska av e, 1 n of Walton

FIRST AV — Continuation of India e to limits, 1st s of Scott

FIRST AV, H P—From Bay Shore blvd w, 1 s of Waverly av

FLAGLER (Palmetto Beach) — From Tampa Northern R R east 8 s of Park

---

FLORENCE—From 9th av w to 11th av bet Nebraska av and 11th

FLORIBRASKA AV — From Tampa e to Nebraska av, 3d n of Michigan av

104 A J Burgert
106 W H Dubendorf
109 Lee Morris
110 G F Gooding

Florida av X

203 W C Harkness
208 L S Kester
210 C C Roberts
212 R M Rabb
214 Warren Gro Co

Morgan X

308 F D Daniel
310 H E Pollard
311 W R Fielding

Jefferson X

406 C E Harrison
409 R J Youngblood

Central av X

510 J C Lamb
512 H M Peake
513 E J Guenther
514 E R Marsh
515 T E Kane

Elmore X

603 H W Sherman

Taliaferro X

709 G B Hoover
710 M C Eckland

Mitchell X

Nebraska av X

FLORIDA AV — From Whiting n, 1st e of Franklin

s e cor S A L Offices

Washington X

203 L E Bates
211 L W Burkett
213 B S Todd & Co

Jackson X

301 Am Supply Co
" G N Baughman Co
s e cor J C Davis Ford Exch

Lafayette X

403 J W Douglas
" Mrs L D Robison
— Court House
413 Elks' Club

Madison X

n e cor Sacred Heart College
508 Export Ry Co
" Am Phosphate Mining Co
514 A E Berry
s e cor Sacred Heart Church
s w cor Hillsboro Hotel

Twiggs X

n e cor Federal bldg
n e cor Post Office
602 MacKay Auto Line Co
604 Morris Ressler
606 Myrtle Cemetery Co Inc
" Wells Land Co
610 Tampa Water Wks Co
" Hillsborough Land Co
616 P P Carroll
618 Goldstein Realty Co

Zack X

n w cor Y M C A
703 Am Realty Co
705 W B Reid*
709 Tampa Furn Co
710 J S Smith
711 Starr Piano Co
719 Palmetto Rubber Tire Wks
719½F Y Robson
" Louis Nordquist
" Peninsular Cas Co
721 Gustav Barth

KING'S DRUG STORE
The Store of the Golden Rule P. B. KING, Mgr.
515 FRANKLIN ST. Open all night Phones 4077 and 4057
A Good Place for the Sick, Hungry and Thirsty

Don't Forget Our New Store—King's Red Cross Pharmacy
Michigan, cor. Highland Ave
Phone 3296

723 Smith Form-A-Truck Sales Co Inc

Polk X

801 C C Scott
802 Hodge & Sherman
803 Associated Charities
" Netherlands Consulate
806 Natl Cash Reg Co
" Cons Typewriter Co
808 Hodge & Sherman Annex
812 S H Kress & Co
814 Morris Plan Co
815 Tampa Harness Co
815½A T Lipford
817 Nick Paras
819 Fla Sign Co

Cass X

901 A L Riddle
905 Seminole Sales Co
" C F Irsch
909 B L Cumming & Co
909½Odd Fellows Hall
910 Hill's Printing Hse
911 Allen & Reils Seed Co
913 Paul Smith & Son
913½Mrs F B Jones
914½Fla Growers Pub Co
" Buckeye Orange Growers Corp
" Continental Hotel
915 F T Blount Co
916 Sou Leather Co
918 W E McAndrew

Tyler X

1001 First Methodist Ch
1004 Mrs J Sanchez
1007 B Marion Reed
1008 W J Berry & Co
1010½Chas Hoag
1012 Florida Av Garage
1016 Gulf Oil Co

Harrison X

1101 Whittenburg & Boyd
1102 Star Auto Exch

Hillsborough ends

1104 S A Shindelbower
1105 E M Evans
" T B Highsmith
1106 W F Clark & Co
" R J Brereton
1107 Mrs A DeCou
1108 J Carbonell
1109 E E Blair
1111 T L Edwards
1112 W W Collins
1114 Ramon Duque
1116 Chas Mitchell*

Fortune X

1201 J E Taylor
1202 Mrs L C McDonald
1206 Mrs Margt Apley
1209 Congregation Schaardi Zadek
1210 Frank Jordan
1211 A H McFarlan
1212 K L Harter
1213 C T Emery

Constant X

1301 State Board of Health
" State Shell Fish Comn
1302 Mrs Eugenia Duke
1302½Mrs M A Randall
1304 J W Umpleby
1305 W A Green
1306 W E Fisher
1307 F G Valentine
1308 J J Van Pelt
1315 J N Tolar
1325 B D Diaz

Scott X

1402 E E Roberts
1405 J H Ireland
1406 A W Hughes
1407 J N Sewell
1409 Mrs K Ortagus
1409½Mrs E Beauchamp
1410 J L Newsom
1411 Mrs E McDonald
1412 T H Lane

Kay X

1413 J A B Anderson
1414 David Weil
1415 Mrs R A Prater
1416 J E Russell
1418 O E Roberts
1418½W J Broderick
1419 D E Fuller
1420 Jas Lenfestey
1423 W E Moss
1426 W F Ferman
1428 Fred Ferman

Estelle X

1503 D M Roberts
" Eugene Nelson
1504 Mrs J Levin
1506 Jaime Pendas
1507 C O Burts
1509 A Fernandez
1509½Wm Barber
1510 C A Pinkert
1511 A B Smith

Henderson av X

1604 Mrs J S Hardaway
1605 Mrs C L Wilford
1606 G L Hatzel
1608 Quirino Morales

7th X

1702 Mrs C C Smith
1704 C W Miller
1704½J B Green
" Morris Ressler
1706 L B Coiner
1706½J A Bair
" M L Simmons
1707 R F Nunez
1708 A L Attwood
1709 Mrs A H Nunez
1712 M B Macfarlane

Oak av X

1805 H J Hampton
1807 Fire Sta No 5
1808 W D Wade
1810 J W McRee
1811 Palm Av Bap Ch

Palm av X

1901 Thos Palmer
1902 J R Dekle
1903 George Skene
1906 Archibald Bates
1907 J A Arnold
1908 Mrs A T LaPenotiere
1910 Jos Mizell

Ross av X

2001 F S Wright
2002 L A Hippenmeier
2003 Isaac Berner
2004 W J Barritt
2005 W E Alman
2006 I H Couch
2007 C C Craft
2009 L R Esmay
" E J Anderson

Park av X

2101 W G Hazzelief
2102 Mrs E J Emerson
2103 P E Fort
" A M Fort
2104 C S Caldwell
2105 Mrs K M Hobbs
2108 D F Conoley
2109 J D Hobbs

FLOWERS
TAMPA FLORAL COMPANY
ANTON FIEHE, Proprietor
2606-2612 8th Ave. Telephone 2896

Frank C. Pumilia & Co.
All Kinds of INSURANCE, REAL ESTATE and LOANS
1725 7th Av. Tel. 3258. P. O. Box 363, Ybor City Station

Beckwith & Warren Co.

REAL ESTATE AND LOANS

LOANS A SPECIALTY

City Realty, Timber Lands and Orange Groves

FIRST NATIONAL BANK BUILDING

Frances av X

2201 First Congregational Ch
2202 Henry Brash
2203 C A Stroup
2204 D W Allen
2207 J M Keely
" D W McDonald
2209 R M Ray
" E B Walker
2211 Mrs E B Andreu
2212 G E Neel

Amelia av X

2302 Mrs S J Knight
2306 J T McMichael
2308 C Schneider
2309 Middaugh's Vulcanizing Shop
2311 P C Lane
2314 Hayt & Montford
2315 J R Mickler

Michigan av X

2701 H S Delcher
2701½T G Willis
2702 V H Wright
2704 R E Seichrest
2705 Mrs M O Seichrest
2705½Paolo Mole
2706 T H Murphy
2707 J F Harkness
2709 T J O'Neill
2712 H L Powell
2713 W T Nichols
2713½Mrs I A Joyce
" C A Tatum
" F J DeCastro
2714 E D Mitchell
2716 S Fernandez

Euclid av X

2719 Mrs R B McKissick
2720 W H Edwards
2722 R Riggsbee
2723 Homer Faust
2724 V H Wright
" L G Rogers
2725 A C Gourlie
2726 T J Whethershed
2728 P G Neeld

Palmetto av X

s e cor Seventh Day Adv Church
2801 Arthur Masters
2802 Mrs M E Knight
2803 Andres Rodiguez
2806 D A Smith
2807 J B Riles
2808 J T Edwards

Warren av X

2812 Mrs Alice Baker
2813 Mrs J C Hofmann
2814 J M West
2817 S B Carrell
2820 F T Coyne
2821 J H Wegmann
2828 J A Knight

Keys av X

2829 E G Turvavile
2831 J H Hubbard

Floribraska av X

3001 H D Bryan
3005 H W Pitcher
3008 Mrs M J Wertz
3009 G H Wolfgang
3010 J B Altman
3016 C H Pimm

Adalee X

3101 Mrs A J Burgert
3102 F J Nicholson
" H F Shepard
3104 Mrs E E Sandifer
3108 M B Davidson
3110 A J Hayes

Plymouth X

3201 Gilbert Freeman
3202 Mrs Mabel McKirahan
3203 H E Wellacott
3204 H S Williams
3206 C H Hawkins
3209 Henry Thomas*
3212 Israel Ackerman

Janette X

3301 W A Crowe
3302 Children's Home
" G R Cull
" Mrs M A Cull
3417 Maggie Green*

Woodlawn X

n w cor Tampa Marble & Granite Co
3507 Catholic Cemetery
3701 Mt Carmel A M E Ch*
3707 Gay Miller*
3711 O D Allen*

Kentucky av X

3801 Zion Cemetery*
3807 Robles Pond School
" Mrs M A London
3815 R B Lovett

Indiana and Virginia avs X

3902 Samuel Geller
3916 F W Yonge
3918 Anabel Burritt
3920 Mrs L T Stone

FLORIDA AV S—From Whiting s to Hillsboro Bay, 1st e of Franklin
— Gulf Iron Works
— Diamond Brass Wks
121 Am Welding & Tank Co
" J C Beckley
310 A J Knight
410 Carl Johnson
— C B Witt Co

FOREST AV — —From Jefferson e to Nebraska av, 1 n of Michigan av
402 R J Brereton
404 E W Burnett
410 E J Forbes
414 Mrs N A Williams
416 J D Crumpton
418 J A Beasley
419 Mrs Julia Webb
420 Z W Massey
422 J A White

Central av X

602 Mrs Ellen Fox
603 H G Durand
606 H A Mathews
610 I T Cameron
612 F J James

Taliaferro X

702 W L McDonald
712 S F Goodrich

Mitchell X

804 J A Munro
805 B G Vernon
" Mrs Nellie Capers

Nebraska av X

FORTUNE E—From 1505 Ashley e to Morgan
103 H A Barksdale
107 G Savarino
110 Kent Lewin
111 Havana Leaf Tobacco Co
112 Gulf City Printing & Decorating Co
113 Jose Daniel

Tampa X

200 Aug Drumm
201 Angelo Massari

Phone 4336 | P. F. LYONS | 214 Franklin Street
Electrical Contracting and Supplies

202 P M Licata
205 Gaetano Ferlita
206 Yee Wing
207½Liberty House
208 Harry Alberto

Franklin and Florida av X

403 Annie Jones*
404 James Stillman*
405 Annie Brown*
407 Maggie Lewis*
410 J L Cone
505 Henry Bess*

FORTUNE W — From 1216 Ashley w to the river

103 D Tracy
104 Dan Lee
106 J S Davis*
108 J S Davis*
110 W D Dawkins*
112 W E Gibson*

Highland av X

203 L B Schell
206 Mrs C Spano
207 Jos Sabella
209 S Ciaravella
212 Manuel Albert
212½Ralph Starita
215 Pullara & Cappello
215½J Fernandez

Spring X

301 F Fleitas
303 A Fernandez
304 T Bullara
305 Mrs Mary Calliza
306 A Baromei
307 Mrs E Gonzalez
308 Mrs H Acosta
309 A Quinones
310 F Mirabella

Lozano av X

402 L R Milam
409 M Grahn & Son
411 R E Gibson
" Frank Fuchs
412 P Matassini
501 M B Jefferson*
503 Anne Brown*
504 Silas Garrett

FOURTEENTH — From 1st av n e to limits, 1 w of 13th

2d, 3d, 4th and 5th avs X

1607 Zeda Stewart*

6th av X

1703 J T Lara*
1709 Walter Turner*

7th av X

1804½G Rodriguez
1807 Suarez & Peon
1808 Sam Wing
1809 A D'Angelo
1811 S Montiel
1811½J Lastra
1812 F Molino
1813 P Canzoneri
1814 Faza & Fojo
1815 R Piquero

8th av X

1901 F Serrano
1903½Juan Faz
1905 Barcia & Piquero
1906 A Massina
" F Chiaramonte
1907 B Castillo
1908 M Gonzales
1915 P Gonzalez
1915½J A Rankin
1916 American Cigar Co
1917 L P Rojas

9th av X

2003 M Villanueva
2006 P Hernandez
2009 G Cullaro
s w cor Cuban Club

10th av X

2102 O Mantecon
2106 Jose Rodriguez
2107 M Cortez
2108 Raul Charbonier
2108½Manuel Alvarez
2110 Jose Rodriguez
2111 V F Boson

11th av X

2210 R Alpisar
2212 M Fredes
2213 R Gutierrez
2216 Jose Sardiva

12th av X

2301 F Fernandez
2302 San Luis Cigar Co
2307½M Mendoza
2308 Enrique Rodriguez
2309 F Ledesma
2310 Ricardo Rojellas
2312 R Garbarius

13th av X

2402 Thos Horrera*
2404 P Perez
2406 Emilia Cubin
2407 F Fernandez
2408 B Solice
2409 J Inchnastiqui
2410 Regla Bardia
2411 Jose Noa
2414 Angela Perez

14th av X

2501 J M Rubiero
2502 Jose Delgado
2504 F Labra
2505 M Arduengo
2506 F Santos
2507 F Lopez
2508 B Garcia
2509 Annie Suarez
2512 C Suarez

15th av X

Michigan av X

FOURTEENTH A V— From Nebraska av e to limits, 2 s of Michigan av

906 Mrs H Knight
907 Mrs C M Sheconse
910 J T Hickman
914 Mrs L E Glass
915 E W Coates
916 N Di Maggio
917 A Valdes
919 A Fernandez
920 J H Krause
921 M Gonzales

10th X

1001 M Fernandez
1006 S Serra
1007 M Quinones
1007½B Martinez
1008 Juan Garcia
1009 R Garcia
1011 M Valdez
1012 S Fernandez
1013 Domingo Favalo
1014 R Corral
1015 Antonio Castro
1016 C M Garcia
1017 S Garcia
1019 M Soso
1020 Antonio Pelaez
1021 Oscar Rodriguez
1023 Ramon Alonso
1025 A Valderamos
1031 V Garcia

12th X

1202 V Claramun
1204 Victor Yrigogen
1206 A Abello
1208 J M Tucker

TAMPA PAINT AND SUPPLY CO.
D. C. MIDULLA, Proprietor
Agents and Distributors French's Crown and Everglade Paints and Peerless Mortar Coloring. BUCK WHITE LEAD, VARNISHES, COLORS IN OIL, HARDWAFE, Etc
1730 Seventh Av. Tel. 2025 P. O. Box 153, Ybor Station.

Advertising Specialties -- White Mercantile Co.
Exclusive Representatives for KALAMAZOO LINE Calendars, Leather Goods, Signs, Banners, Fair and Carnival Posters, Metal Street Signs, Advertising Novelties
PHONE 4346 PHONE 4346

J. B. HARDIN Wagons and Harness
Tel. 2762 2205-2207 7th Avenue

1210 R Alvarez
1212 F Menendez
1213 Manuel Garcia
1215 E Lorenzo
1216 Alonso Granda
1217 Isan Rodriguez
1218 Fermin Souto
1219 A G Fernandez
1221 A Montero

13th X

1306 A Rodriguez
1310 Nick Craparo
1312 Angel Molino
1313 Rivera Gonsalo
1314 T Saveron
1316 Miguel Morales
1317 M Insuai

14th X

1404 Regla Felepi
1405 Jose Arias
1406 Ramon Rodriguez
1407 J Farfante
1408 O Garrida
1409 Wm Fernandez
1411 Manuel Borgas
1413 Antonio Vele
1415 Daniel Camo
1416½ Narcisso Rego
1417 T Navarro
1418 P Perzia

15th X

1506 A Barreiro
1507 Felipe Galia
1508 Tony Barcello
1509 J Velasco
1511 Juan Otero
1513 M Fernandez
1515 A Fernandez

16th X

1601 D Suarez
1602 Julio Borges
1603 Mrs P Barceiro
1605 F Nova
1608 Mrs A Bosco
" G Quesada
1610 J Guida
1612 J Fernandez

17th X

1708 Wm Killian
1710 C Guiseppe
" A Francisco
1712 R de la Riva
1714 Jose Garcia
1716 Jose Corrales
1717 D Coniglio
1718 Oscar Mijares
1719 A Bruno
1720 R Losares

18th X

1805 C Aleiro
1806 F Menendez
1807 Placido Lopez
1808 Jose Caruso
1809 Mrs J Gonzalez
1810 F Heiro
1811 P V Caras
1812 R Osoro
1813 P V Caras
1814 A Fernandez
1815 J A Gonzalez
1816 P Fernandez
1817 E San Julian
1818 A Fernandez
1819 Manuel Perez
1822 L Fernandez

19th X

1908 Mrs M Gonzalez
1911 D Garcia
1913 Bernardo Cassaro
1914 Manuel Castillo
1915 C R Leon
1916 Pandro Lavaca

20th X

2001 Mrs Tomaso Lopez
2003 F Sanchez
2004 F Mulitaro
2005 Manuel Garcia
2006 S Prelleso
2007 V Vardiare
2008 Antonio Estevez
2009 F Bernardo
2010 C Grillo
" J Sierra
2011 M Menendez
2013 Jose Cuervo
2014 Antonio Diaz
2015 Carlista Garcia
2016 Miguel Maestra
2017 Rosario Ourso
2018 A Menendez
2019 A C Fernandez
2020 Manuel Noriega

21st and 22d X

2201 R Rodriguez
2203 Pedro Diaz
2205 Mrs M Gomez
2208 Aurelio Gonzalez
2210 Balbino Cuervo
2211 Mrs A Cortez
2212 Mrs D Diaz
2213 A Aguerra
2214 Jose Caras
2215 B Frisco
2217 S Alonso
2219 Pasquale Arfeli

23d X

2301 Gonzalez Pea
2302 Ramon Riera
2303 Ignazio Desalvo
2305 V Disalvo
2306 B Penzato
2308 Rosina Lazzara
2310 Tano Sarbo
2312 Carlisto Rotolo
2314 Vicente Cortez
2316 Pascual Lazzara

24th X

2402 D Ficarrotta
2405 N Capitano
2406 Mary Wright*
2407 S Capitano
2408 Lottie Reilly*
2409 J Valenti
2410 Martha Argo*
2412 John Keys*
2417 J W Riley*

25th X

FOURTEENTH AV, W T—From A C L R R n to limits, 1 w of 13th av

---

FOURTH AV — —From Nebraska av e to limits, 2d s of 6th av

919 David Brannon*
921 Mandy Morris*
923 Mack Madison*
925 Rosetta Etewart*
931 Willie Smith*
940 Daniel Gilbert*
942½ R G Griffin*

10th and Maryland av X

1005 Philip Mack*
1006 Snell Brown*
1007 Eliza Nelson*
1009 Mary Alexander*
1010 Elham Robinson*
1011 Walter Grant*
1012 S Anderson*
1014 W L Brown*
1016 Ida Braceley*
1017 Chas Banks*
1018 Butler Maynor*
1021 Jas Wolf*
1022 Lee Dampier*

11th X

1101 J V Brown*
1103 Jesse Bell*
1105 E Everett*

TARR FURNITURE CO.
Tampa St. at Twiggs

Everything for the Home

1109 Jerry White*
1111 Amelia Thomas*
1113 Neal Bivens*
1117 R Gardner*
1126 Ida Slight*
1128 L Sherry*
1130 Henry Goldfield*
1132 Babe James*

12th X

1201 A E Meeks
" H L Meeks

13th, 14th and 15th X

1503 John Rivers
1504 Mary Osborn
1507 Louis Lankam*
1514 Isidore Armeida
1516 Nana Jameson
1518 A Fernandez
1519 Ampara Martinez
1520 Flora Fernandez
1521 Lafe Williams*
1523 Robt Ferguson*
1527 Henry Mays*
1529 Fannie Wilson*

16th X

1606 Antonio Canino
1607 Celestino Bonella
1609 Harry Spencer*
1611 S Maggio
1613 S Toregiante

17th X

1706 J Ficarrotta
1710 Vitor Baccaro
1712 Pascual Alarzo
1714 Rosa Lopresto
1716 Jose Martin

18th X

1806 Felipe Giglia
1818 G Chavez
1820 Frank Ferlita
1822 A A Gullette
1823 Ramon Delville

19th X

1910 Emilio Colado
1916 A Feria
1920 Fidencio Porta
1922 Juan Ivanas
1924 I Guastella
1924½A Guestella

20th X

2002 J Garcia
2003 Felice Socia
2005 G Gonzalez
2006 A Gonzalez
2009 Julian Garcia
2018 Angel Garcia

21st X

2120 Rosa Barletta

22d. X

2203 M Rodriguez
2207 M Goutiera
2209 F Rodriguez
2211 P Parrado
2213 Luis Ruzzo
2214 F H Piloto
2215 Faustino Alvarez
2218 M Cueto
2220 C Hernandez
2222 Jesus Diaz
2223 Santo Tortorici

23d X

2301 C Rodriguez
2303 Frank Dominguez
2306 F Botindo
2308 German Suarez
2310 Antonio Arfelie
2311 Natale Scolaro
2312 G Gaitano
2313 T C Roberts
2319 A Cacciatore
2321 Salvatore Ferlita
2324 Wm Gardiner*
2325 P Caporicci

24th X

2407 T Garache
2410 Ignacio Arbano
2412 Salvatore Traine
2414 P Cansonieri
2416 J Provenzano
2418 Salvatore Poleo

FRANCES AV E—From Tampa e to Nebraska av, 2 n of Ross av

101 Cyrus Jones
103 John Aird
103½F A Cortina
106 G W Loeffler
107 G W Washburn

Florida av X

206 L W Thompson
207 B F Harkcom
208 W T McKewn
209 W R Singletary
210 J W Coward

Morgan X

303 Frank Durst
305 R H Pope
307 E M Ahrano
308 T R Pierce
" J V Griggs
309 James Lee
310 C E Hill
" W M Norris
311 Second Adv Ch
312 J B Becknell
314 Mrs E Beis
318 F E Dyke
319 L H Reeves
320 Salvadore Rico

Jefferson X

401 Mrs Alice Wade
402 N C Woodruff
403 Mrs M A Walker
404 J S Haven
405 G D Stewart
406 M B Bridenthal
" J R McCully
407 F M Harris
408 Bonifacio Valero
409 Julius Elkin

Central av X

505 E J McClelland
506 Mrs H Athanasaw
507 G F Monroe
508 D E Stein
509 F A Snow
510 W E Duncan
511 T J Caruthers
512 J R Mazur

Grove X

601 M Fernandez
602 E H Trebes
603 T G McAteer
604 J H Ferguson
606 Sol Haliczer
607 Mrs M Strickland
608 Mrs F A Givens
610 L A Steffey

Taliaferro X

702 Mrs N Walker
704 Edward Valdes

Mitchell X

801 F Lopez
804 Manuel Diaz
" A D Figuera
805 Gaspar Garcia

FRANCES AV S (H P)—From Grand Central av s, 1 w of Gunby av

FRANCES AV W—From Tampa west to limits, 2 n of Ross av

101 B B Martin
103 Mrs Bertie Lewis
105 F H Stoddard
105½Mrs C Shogren
106 G H Cornelius
107 M W Hyde

THE THOMAS NURSERIES, Inc.
Developers and Owners SILVER LAKE ESTATES
Developed Properties a Specialty
First Nat'l Bank Bldg.
Phone 3203

When in Trouble Call 4-7-2-5
City Quick Service Tire Co.
201 FRANKLIN STREET
TIRES, TUBES and ACCESSORIES. Free service any place in the city. Largest and most complete repair plant in South Florida

WE CAN FURNISH YOU
ANY DIRECTORY PUBLISHED
in the World at Publisher's Price. Same Day Order is Received

R. L. Polk & Co.
PUBLISHERS
Jacksonville, Birmingham, Detroit, New York

108 George Davis

Highland av X

204 W F Burts
205 R M McGahee
207 H S Foley
208 Harry Burke
209 Gus Alexander
211 H D Carta
212 W D Brack

Ola X

301 W E McAndrew
302 R I Gordon
303 W W Wise
305 K M Lutz
306 J H Detwiler
" S W Rogers
307 H J Pollman
308 Mrs M F Lamb
309 P A Larche
311 S H Beach
313 C E Boynton
314 P F Crary
315 R T Cullen
317 W G Spence
319 J E Goodwin
320 W M Hamilton

FRANCIS AV, W T—From Orange n to limits, 1 w of 20th av

FRANKLIN — From Whiting north, through business center of city

101½Franklin Square Office B'dg
" Marine Hall
" Mexican Petroleum Corp
" Philip Shore
" Tampa Bay Pilots Assn
" Gulf Towing & Transpt Co
" U S Local Insprs of Steam Vessels
" Roland Grant
" Marine Engrs Benefit Assn
102 Fielder & Mitchell
105 J B Johnson
108 M K Tobijanski
110 S O Ray
" Elias Houbressie
115 Hotel Olive
118 Tampa Times

Washington X

201 City Quick Tire Service Co
201½Merchants Hotel
202 Thomas Sharp*
" Geo Moutos
202½D F Kerr
203 Holland Auto Co
204 J W Westmoreland
205 Delco Lighting System
206 Virginia Castaing
207 Tampa Auto Radiator Wks
" Tampa Trunk Factory
" W J Henderson
212 Atlanta Furn Co
212½Mrs A D Davis
213 Geo Moutos
214 P F Lyons
" Shea-Holmes-Jetton Co
215 Mrs M B Geron
217 Motorcycle Exch
219 D F Owen Co

Jackson X

301 Arguelles & Co
303 City Hall Restr
304 A T Smith
306 B & B Restaurant
306½Milton House
309 Bayview Bowling Alleys
310 H B Hunnicutt
" J W Westmoreland
311 St Louis Cafe
312 B K McDermott
313 Verri & Allgood
314 Law & Allgood
315 Pierce Electric Co

315½Knight Bldg

Rooms:
1 Hendry & Knight Co
" Carew Land Co
3 J F Glen
" Clarke Knight
6 E B Drumright
" Italian Consulate
" Scally-Knight Brokerage Co
12 L J Gibson
" J B Gibson jr
15 Hendry-Knight-Griffin-Bentley Co
3d fl Woodmen of the World
316 Plaza Cafe

316½Campbell Bldg

" J W Smith
" L W Evans
" J V Lopez
" Sou Detective Agcy
" Robert Gordon
" G P Sullivan
" W E Wells
" Craig Phillips
" B M Sullivan
" Electric Blue Print Co
" Life & Health Ins Co
320 Tibbetts Bros

Lafayette X

e s Court House
402 Giddens Clo Co

404 Giddens Bldg

Rooms:
1 Lykes Co
" Tampa Pkg Co
2 J M Stewart & Co
" C V Dickins
3 Favorite Line Stmrs
" H T Montgomery & Co
4 Hammond-Weaver Co
" Peninsula Dev Co
6 Tampa Fire Underwriters Clrg Hse Assn
10 J M Wilkes
14 R D Morales
15 Webster Farms Co
" L & N R R
16 Dartmouth Park
" W L McNevin
" Active Adv Co
22 J T Watson jr
23 J W Bradley
24 C S Reading Room
26 Rollin Jefferson
" K B Alsobrook
30 J P Wall
" J B Sutton

---

406 Elk Tonsorial
406½Elk Cigar Store

408 Court Arcade

1 J W Jones
" Thomas Dravas
2 Theo Ceraolo
3 Salvatore Loria
4 H B Seldomridge

Jay E. Bigham & Co. | Auditors and Public Accountants
418-419 Citizens Bank Bldg. Phone 2206

Court Arcade—Continued
4 B L Robinson
5 French Dry Clng Co
7 Tampa Hat Wks
10 Men's Fashion Shop
12 G W Stewart
13 Frank Lehti
15 O A Rickey

410 Beckwith-Range Jewelry Co
410½Hancock Bldg
" Owners Realty Co
" Interurban Dev Co
" Hiram McElroy
" C R Knight
" J H Martin
" O P Stallings
" Florida Asphalt Paving Co
" Davis & Webb
" Manatee Valley Land & Dev Co
" S M Regar
" Sunray, Solar Heater Co
" W J Reager
412 Court Square Pharmacy
414-16 First National Bank Bldg
" First National Bank
Rooms:
1 Beckwith & Warren Co
4 C L Nance
6 Smith-Cooper Co
" Norwegian Vice-Consul
7 J W Millard & Bro
" Anderson & Sandoval
8 Lucas & Withers
" Indian Rocks Realty Co
" General Realty Co
10 R E Reed
12 Sexton & Harris
14 J W Herring
" G S & F Ry
" R E Bayles
15 West Coast Fert Co
18 Sou Ry Co
19 Phillips & Varela
20 J B Ransom

First Natl Bank Bldg—Continued
Rooms:
20 Thomas Nurseries
21 E W Monrose
" French Consulate
23 Fla Asphalt Block Pav Co
" F G & A C Proudfoot
27 W A Carter
" T P Kelly
30 Equitable Mut Life Assur Soc
" S G Turnbull
" C S Eliot
31 Am Litho Co
" Atlanta Paper Co
" U S Mortgage & Trust Co
" Peter Taylor
32 Mrs N H Macfarlane

Madison X
500 Fla News Co
501 Dawson & Thornton Bldg
" Dawson & Thornton
Rooms:
201 Thrower Bros
202 Whitaker, Himes & Whitaker
205 R Puddicomb
208 B F Sooy
209 R G Dun & Co
301 Christian Science Reading Room
303 A R Pinkerton
" Tampa Adj Bureau
" G S Hall
305 Logan Bros
306 E L Bryan
307 Fla Mut Fire Ins Co
308 P C McNeill
309 G A Lassman
310 Mrs L King
311 Max Springer

502 S J Drawdy
503 The Parisian Shop
504½Gould Bldg
" Thomas Palmer
" Fessenden's R E Agency
" Fessenden's Fire Ins Co

504½H P Bailey
" Dickenson & Dickenson
" Roland Grant
" G H Cornelius
" S V Ray
" Wier Realty Co
" Suwannee Pulverized Phosphate Co
505 Eli Witt Cigar Co
506 The Grand Shop
506½Allen Bldg
" Burgert Bros
" D A Campbell
" W A Fishbaugh
507 Glenn Shoe Co
508 Hutto & Schoenborn
510 The Grand
510½Moose Home
" J R Durrance
" C H Brown
511 Henry Broda
511½Sparkman Bldg
Rooms:
1 H N Sandler
3 R E L Chancey
" E V Whitaker
5 Sparkman & Sparkman
7 M B Macfarlane

512 First Savings & Trust Co
" Tampa Abstract & Title Ins Co
513 Tampa Book & News Co
513½R C Steigerwald
" H W Kah
" C R Marney
514 Shaw-Clayton Stationery Co
514½Rex Billiard Parlor
515 King's Drug Store
515½J M Grantham
" Sheldon Stringer
516 Keller-Murdaugh Co
" City Treasurer

Twiggs X
601 Exchange Nat Bank
" Knight, Thompson & Turner
" N H Harrison

CLAUDE R. PARK CO.
ALL KINDS OF INSURANCE
Phone 4561 Bank of Commerce Bldg. P. O. Box 1078

E.W. PARKER
404-408 Curry Bldg. Phone 2004
GENERAL CONTRACTOR

D. P. TOWNE, Mgr.
E. HENDERSON AV.
Cor. TAMPA ST.
Phone 4-3-2-1

AMERICAN LAUNDRY
And Dry Cleaning Co.

601½ Exchange Bank Bldg
602 Taylor Drug Co
" Taylor Med Co
603 Child Cafe
604 Western Union Tel Co
604½ Jackson Block
" Dalton Add Mach Co
" John Baker jr
605 The Princess
606 Alcazar Theatre
607 Postal Tel Co
608 Turner Music Co
609 Owen-Cotter Jewelry Co
610 J S Twomey

612 American National Bank Bldg

Rooms:
202 H C Gordon
204 W T Martin
205 V H Knight
" W C Bigger
207 Dyal & Ross
214 Benj Thompson
215 W A J Pollock
" A C Ives
" J A Barnes
" H M Cook
218 J J Saxton
225 Heywood, Strasser & Voigt Litho Co
" Hosiery Mills Co
" H H Abrams
301 W A O'Neill
302 W D Sheffield
306 M W Carruth
308 N Y Life Ins Co
309 W A Dean
311 W R Kimbell
" W V Cole
313 Hillsboro Dredg Co
316 E W Pierce
321 McKay, Withers & Phipps
401 Weeks & Wilder Co
" E K Nelson
403 Andrews & Williams
" A T Stuart
405 Lowry & Prince
" Reliance Life
408 Sol Jacobs
409 F J Kennard
411 P F Kennard
" British Vice-Consul

American National Bank Bldg—Continued

Rooms:
413 Swan & Holtsinger Co
" Bayshore Realty Co
" J M Schreiber
419 G E Broome
423 Lunsford & Whitaker
425 W T Green
" Mrs M P Green

---

613 Cotter's Drug Store
616 American Natl Bank
619 Maas Bros Inc

Zack X

701 National City Bank
" Spanish Consul
702 Citizens Bank & Trust Co
703 Leon Hale
704 Maas The Harberdasher
705 E B Davis

706 Citizens Bank Bldg

" Hutto & Schoenborn
" K K Eychaner

Rooms:
205 J B Farrior
" Thos Truelsen
" F A Bize
210 J C Dickinson
" W P Adamson
211 Tony Milite
216 Fla Insp & Rating Bureau
218 Alonzo Wilder
221 W E Dorchester
" A C Moore
303 Equitable Life Assurance Society
304 Mut Life Ins Co
" G B Davis
305 The Bradstreet Co
307 Standard Audit Co
" Lawson Magruder
311 Clement D Cates & Co
315 Shackleford & Shackleford
" U S Referee in Bankruptcy
" E C DeVane

Citizens Bank Bldg—Continued

Rooms:
320 Tampa Assn of Credit Men
402 L M Kerrigan
403 C E Berkshire
408 L S Oppenheimer
" A R Beyer
" R R Duke
411 Julien E Soule
" Jessie Wauchope
412 W C Knight
415 W J Lancaster
" R C Wilson
418 Jay E Bigham & Co
421 Natl Petroleum Corp
501 Borchardt & Borchardt
502 Sherrill-Fox Lbr Co
" J P Fox
503 T L Karn
" Suburb Beautiful Dev Co
" Mabry & Owens Co
507 Gray-Ball Realty Co
" Mutual Realty & Inv Co
" Henderson Beach Realty Co
" Carney Inv Co
" Home Bldg Co
508 J W Sherrill
510 D F Carlton
516 Bayshore Dev Co
518 Gulf Refining Co
521 Dekle Inv Co
" Dade City Highlands Co
" Bert E Dekle & Co
602 L F Carlton
" J W Taylor
604 E O Mansker
609 Exch Supply Co
" Tampa Fert Co
" Interstate Chem Co
620 Fla Citrus Exch
701 F E James
702 J G Mackey
703 H E Caswell
705 U S Bird
709 Jefferson Standard Life Ins Co
" O A Ayala
" Mabry, Ayala & Co

1216 FRANKLIN ST.
V. FICCIO, MERCHANT TAILOR
for Ladies and Gents Prices Reasonable---Work Guaranteed
We have a Cleaning and Pressing Establishment We Call For and Deliver Work
PHONE 3983

Brick, Sewer Pipe, Cement, Crushed Rock, Lime, Sand

W. R. FULLER

408 Zack St. **Phone 2207**

Citizens Bank Bldg—Continued
Rooms:
711 E M Guilford
715 Metropolitan Life Ins Co
719 Tampa Bay Land Co
" Am Utilities Co
721 Fla Beach Dev Co
802 Gulf Fert Co
805 T M Milam
808 W G Mason
" C J Caraballo
809 Aripeka Saw Mills
812 J S Helms
" W M Rowlett
" J C Vinson
" Jos Mickler
815 E W Bitzer
901 A Kirkland & Son
" Everglade Cypress Lumber Co
902 W B Wilson
904 McGiffin & Co
905 Tampa Ins Agency
906 E H Buffom
" L H McIntyre
907 J C McKay & Son
" Penn Mutual Life
910 Mrs Isabel Chase
911 Ballard & Ballard Co
912 T M Jones
914 J W Frazier
916 Swann Terminal Co
" Inter-State Inv Co
" Swann Groves
919 H B Peacock
920 H P Macfarlane
922 Macfarlane Inv Co
" West Tampa Land & Imp Co
" N B K Pettingill
1001 F C Bowyer & Co
1002 Martin Caraballo
1005 G P Raney
1008 Wm Hunter
1009 Altman & Morrow
1011 W S Barret
1015 Buckeye Nurseries
" M E Gillett & Son
" Gillett Lumber & Transportation Co
" Lucerne Park Fruit Assn
" Puritan Ice Co
" Puritan Land Co

Citizens Bank Bldg—Continued
Rooms:
" M G Gibbons
" Tobacco Products Protective Assn
1021 Julia Weckler
1022 Manatee Fruit Co

---

707 T C Peacock
" G Kohn & Son
" Elsie Taylor
708 H F Vatterlin
709 Hunter Electric Co
710 Bonita Theatre
710½D N Holway
" Lee Kent
" J A Robinson
" George Guick
" J A Post
" Saml Armour
" S S Sargent
" W F Zimmerman
" J R Lytle
" Wm Utech
" B F McDuffie
711 Harry Sultan
" E S Moore
712 H E Lough
713 Harris Clo Co
713½Hampton Block
" W D Davis
" Davis Merc Co
" J B Gray & Co
" H S Phillips
" U S Dist Atty
" Keller Inv Co
" Mabry & Carlton
" Mutual Dev Co
" Tampa Land Co
" H S Hampton
" J W Bull
" F J Hampton
" Wm Utech
" Inter-State Sec Co
" Binford & Dumbell
" J H Merrill
" C D Dennis
" Tampa Merchants Assn
" Co-operative Realty Co
" Tampa Builders Exchange
714-16 Offin Falk
715 Davis Shoe Co

717 Sou Loan & Jewelry Co

Polk X

800 D Cracowaner
801 F W Woolworth Co
806 John Bolas
807 Chicago Furn Hse
808 Wolf Bros
809 S H Kress & Co
810 C D Kenny Co
810½Mrs K T Pierce
812 Burts & Donahoo
812½G M Peterman
814 Jos Finer
815 Oriental Shop
816 Central Pharmacy
" F L Reames
817 Economical Drug Store
s e cor Curry Bldg (Entrance on Cass)

Cass X

902 C W Ewing
" J M Quehl
904 C E Noble
" Manuel Daniel
906 J P Verri
908 Jacob Gordon
909 Robt Bucksbaum
910 The Hub
911 St Louis Shoe Co
912 W T Farley
912½Sou Emp Bureau
" Mrs L Burnett
914 Bank of Commerce Bldg
" Claude R Park Co
" Union Painless Dentists
" Com Inv Co
" M N Dunn
" Com Title Co
" Hillsborough Citrus Sub Ex
" Mrs Cora Bailey
" Sou Merc Agency
" Gulf Merc Agency
" Eagle Mfg Co
" Mitchell Bros Co
" LeRoy Hotel
916 Philip Kirstein
918 Bank of Commerce
" Peninsular Trust Co

Tyler X

1001 J R Mickler

Coca-Cola

TRY IT

Tampa Coca-Cola Bottling Co. Phone 579

FLORIDA OFFICE
604½ Franklin St.
TAMPA

JOHN BAKER, JR.
"TEXACO" Asphalts, Road Oils and Bituminous Products
ASPHA-WAY

Telephone 2914

KING'S DRUG STORE
The Store of the Golden Rule P. B. KING, Mgr.
515 FRANKLIN ST. Open all night Phones 4077 and 4057
A Good Place for the Sick, Hungry and Thirsty

Don't Forget Our New Store—King's Red Cross Pharmacy
Michigan, cor. Highland Ave
Phone 3296

1002 Tampa Steam Bakery
1005 Fla Jobbing Hse
1006 Baker Bros
1006½Magnolia House
1007 J H Young & Co
1008 Alhambra Cafe
1010 Abe Rippa
1011 Rhodes-Pearce-Mahoney Furn Co
1014½The Belleview
1015 S Perez & Bro
" E D Ray
1015½Oglethorpe Hotel
1016 Morris Falk
1016½Hayden Bldg
" Wallace & Co
" Edward Smoak
" Interstate Securities Co
" Ind Life & Health Ins Co
" Tampa Window Cleaning Co
1017 John Nash

Harrison X

1101 Royal Market
1102 Smith & Vurgason
" L C Thompson
" H Ival
1102½Noah Bell
1103½J H MacGillvray
" M G Chancey
" Keystone Ptg Co
" Keystone Agcy
" Mrs A P Noble
1104 J P Verri
" A Ricciotti
1104½Franklin House
1105 Jos Fleischman
1106 Thomas & Bentley Hdwe Co
1107 Harter Jewelry Co
1109 J H Shirah
" J P Scott
1110 Barker & Tully
1110½Le Duc Bldg
" Interstate Securities Co
" Jackson & Co
" Tampa Citizen
" Tampa Citizen Publishing Co
" Tampa Linotype Comp Co
1111 Lastinger & Howse Furn Co
1112 W J Holden
1113 Boston Shoe Co
1114 Great A & P Tea Co
1116 City Drug Store
1118 Prince Theatre
1120 G W Terry & Co

Hillsborough X

1201 S & S Crispette Co
1201½Nick Burger
1202 Tampa Trading Co
1203 Pierce & Brown
" Peter Christo
1204 New York Restr
1205 C C Burns
1206 John Mastry
" Caesar Tager
1208 Pedro Suau
1209 W B Newkirk
1210 Dominco Tracy
1211½Harry Alberto
1214 S L Kirchick
1215 Gasparilla Theatre
1216 S C Minardi
" V Ficcio
1216½California House
1217 J W Fisher
" David Marucchi
1219 Arlington Hotel
1221 Hofmann Tampa Barber Sup Co
1222 Morris Cracowaner
1223 Ideal Cafe
1224 A N Goldstein
1225 Blanco & Vilchez
1226 Am Quick Lunch
" W T Lindsay
1226½Mrs N Fails
1227 J R Porta
1228 Samuel Odell
" Cannella & Macaluso
1230 Florida Cafe
1230½New Commercial Hotel

Fortune X

1301 C Scarpalazos
1303 Rosendo Docobo
" B Garcia
1302½Jesus Bana
1303 Original Cut Rate Tire House
1307 C I Yonusoff
1304 Las Nuevitas Restr
1305 Dixie Leaf Tob Hse
1307½Atlantic Hotel
1309 U S Bicycle Shop
1310 Walker-Hood Furn Co
1311 Tampa Variety Store
1312½Victoria Hotel
1313 Beach Clng Co
" American Hat Wks
1315 City News Depot
" D B Dawson
1317 Bremer Bros
" Cable Piano Co
" H W Sherman
1318½Panama Hotel
1319 Bellamy Furn Co
1320 F A O'Donohue
1320½H L Howell
1321 Hamilton Music Co
" Woman's Exchange
" Rundle-Mather Music Co
1323 Tampa Tailoring Co
1324 Manuel Garcia
1325 J E Prater
1326 Panama Buffet
1327 Peoples Prod Co

Constant X

1401 T L Pelham
1403 L L Green
" Harry Shaw
" United Chemical Co
" Sou Distributing Co
1405 Mrs C Chapuzot
" A A Garcia
1415 C F Speaker
1419 Caesar Tager
1420 F Bartholen
1421 Julius Giganti
1422 Mrs L Metchik
1423 W D Wade
1424 Antonio Marchetta
1427 F E Nelson
1428 C A Pinkert
1431 Miller Furn Co
1434 Lamas & Garcia
1435 King Lee
1436 Pedro Lazzara
1437 A Pullara
1438 J A Epps Furn Co
1441 I Rosenthal
1441½Henry Heise

Scott X

1502 R T Joughin & Co
1503 Archie Rawlins
1506 Bethel & McDonald
1507 Crenshaw Bros Seed Co

Hillsborough Lumber Co.
YELLOW PINE LUMBER MOULDINGS
Sash, Doors and Windows Mill Work
Office and Yard Cor. 22d & 6th Av. Phone 4613
Factory and Yard 19th Av & Cypress St. Phone 4647

1510½Mrs Nina Petteway
1512 Tampa Stove Shop
1512½B B Fisher
1513½H E Miller
1514 Mrs H Kirkpatrick
1515 Jaudon-Letton Co
1519 S H Skipper
1520 J A Gibson
1523 Mrs C Bailey
1524 J Z Wright
1525 J B Gebbie
1525½John Crassoff
1531 M E Sampson
1532 Franklin Ptg Co
1534 Tampa Exchange Mills
1535 Mitchell Bros Co
" Franklin St Garage
" Diaz & Garcia
1538 Seminole Candy Co
1546 Fenole Chem Co
" Atlas Mills
" G T Johnson Co
1548 W D Oliver
1552 Isabel McArdle
1553 Lenfestey Broom Works
1555 Tampa Cider & Vinegar Co
1557 O A Windhorst
1566 C B Duffey
1568 John Molinet*

Estelle X

1602 A F Zahl
1608 C J Conrath
1612 Ray's Eureka Remedies
" D A Oates
1613 W A Weaver
1617 Mrs E Hill
1620 Tampa Coffee Mills
" Southern Tire Co
1622 S Moustackas
1626 K R Lau
1626½D D Henricks
1628 Westcott Motor Sales Co

Henderson av X

1724 Peninsular Plumbing Co
" W A Greenwalt
1726 J H Brown

7th av X

1806 Hillcliff Hotel
" G A Munch
1808 J Hendesa & Son

Oak av X

FRANKLIN SOUTH — From Whiting s to Hillsborough Bay

s e cor S A L Ry Frt Depot
103 A S Hutchinson
105 J E Cox
106 Weeks-Fielding Co
107 The Cameron & Barkley Co
112 Gagnon Plbg Co
114 Electric Motor Co
116 Wilson Coffee Co
117 Tampa Ptg Co
122 Hester & Hughes
128 Mrs E Pratt
129 L R Barber
130 Roesch Paper Co
131 Mrs H Whittmore

Krause X

203 Mrs L W Carew
" Mrs J H Squires
207 Carew Homestead

Carew av X

411 Jose Lopez
414 Peter Young*
418 Vicente Ferrer

foot of Hendry & Knight Terminals
— Mallory S S Co
— Gulf & Sou S S Co
— Tampa Towing & Lighterage Co
— Tampa Coal Co
— U S Quartermaster's Whse
— Edwards Const Co
— Good Roads Const Co
— Starbuck Remilling Co
— Puritan Ice Co
— Fernandez & Castellero

FREMONT AV N—From Grand Central av n, 1 w of Rome av
108 J D Sherrill
110 D B Barkley
111 E E Wood
112 Henry Woodward
202 R L Carpenter
205 C M Owens

FREMONT AV S—From Grand Central av s, 10 w of Boulevard
110 J F Guthrie
112 Samuel Gershon
114 H W Burnett
120 W J Regar
115 J P Casey
116 Mrs F Yrigoyen
118 L H Gillett

Cleveland X

201 T H Atkinson
202 A F Milord
203 Mrs A Palaveda

Platt X

Azeele X

402 Charles Wright*
403 Wm Thomas*
407 Isaiah Lacorn*
409 Annie Williams*
410 Wm H Green*
412 Walter L Green*

Horatio X

512 M Dethune*

FRIERSON AV — From Florida av to Nebraska av, 12 n of Buffalo av

FULLER—From A C L Ry west, 1 n of Grand Central av
1302 C C Sapp*
1303 Wm Nelson*
1304 Mabel Jackson*
1306 Emma McDowell*
1402 Jordan Spe Co
1409 Gracie Starks*
1411 Edward Rush*
1413 Ellen Johnson*
1501 E P Benavides
1509 Frank Freeman*
1511 C F Slater*
1617 Downing Mfg Co

FULTON—From Ola av to Massachusetts av, 6 n of Michigan av
303 Robert Pringle
305 W D Johnson
309 F Van D'Elden
315 C M Poole

Tampa Electric Company
814 TAMPA ST. LIGHT, HEAT AND POWER

TAYLOR'S DRUG STORE "THE BEST ALWAYS" WILL SEND IT
THE Rexall STORE
902 FRANKLIN ST. Phone 2691

OWEN-COTTER JEWELRY CO.
609 FRANKLIN STREET
PHONE 4324
TAMPA, FLORIDA
DEALERS IN DIAMONDS, JEWELS, GOLD AND SILVER
JEWELRY AND NOVELTIES, WATCHES, CLOCKS, CUT GLASS, HAND PAINTED CHINA AND LEATHER GOODS
FINE REPAIR WORK

318 J O Mansfield
319 Mrs Ida Geary
323 C J Moore

GARCIA AV—From A C L R R north to Hillsborough River, 1 e of N Boulevard
900 Higinio Lobo
902 Ulysses Parodi
903 E J Lopez
904 Carlos Martino
906 B J Gainey
907 E Henriquez
911 M Gonzalez
915 Marina Garcia
1005 Manuel Lopez
1007 Leandro Nunez
1008 Leandro Alonso
1010 Pedro Rivero
1011 Mrs Ella Anders
1012 Louis Espina

Division X

1101 Mrs F Phelan
1102 J M Pujol
1103 Pedro Ceijas
1104 L W Smith
1106 Mary E Roker
1108 F Santana
1111 Juan Arroja
1114 F Garcia & Bros

Arch X

1201 R W Kratzer
1203 A Mattani
1216 Frank La Nuez
1217 Mrs I Valdez
1222 Frank Panier
" Dozal Valdez
1223 Jose Granja

Laurel X

1301 Meth Mission
1302 J E Perez
1307 P Fernando
1308 J Telese
1310 J Telese
1313 Antonio Pullara
1315½B Difranco
1321 E Dominguez
1322 J W Roberts & Son
" Pedro Castro & Co

Roberts X

1402 Pablo Rodriguez
1404 J W Rogers*
1405 Mrs Juana Flores
1406 E Rodriguez
1407 A Valdez
1408 F Martinez
1409½N Franco*
1410 J Canta
1411 W T Crawford
1413 Stephen Conte

Adams X

1501 E Rodriguez*
1503 Rufus Burney*
1505 Seneda Wright*
1507 R Chires*
1512 Annie Butler*

Union X

GARCIA AV, H P—See Fielding av

GENESEE — From 4406 Nebraska av e, 3 n of Buffalo av

GEORGIA AV — From Plaza Place n, 1 e of Maine

GIBSON AV — From 12th east, 1 s of Osborne av

GIDDENS AV — From Bay Shore Boulevard north to Watrous av, 2 w of S Rome av
1401 J E McGlamery
1402 M C Collins
1406 T F Alexander
1411 J T Larrimore

GIDDENS AV (Seminole Heights) — From 5302 Nebraska av east and west

---

GILBERT — Changed to Belfast av

GILCHRIST AV — From 1203 Grand Central av north
103 Mrs Carrie Silva
105 W D Fletcher
107 Peter Geraci
108 J W Ivey
" Mrs B Jackson
110 Mrs K Brantley
111 J A Goodman

GLADSTONE AV—From S Harrison av n to Emery av, 1 e of Central av

---

GLADYS AV W—From Tampa west, 2 n of Michigan av
109 Mrs L E Haupt
110 H M Clark
111 Mrs M J Cobb
114 C M Bishop
116 Roy E Parodi

Highland av X

205 C H Stuart
207 Edwd Rickard
301 J F Brady

GLEN AV—From Grand Central av n, 1 w of Lincoln av

GOLDSTEIN'S — Along east bank of Hillsborough river bet Hanna and Gray avs

---

GOMEZ AV, W T—From Ivy north, 2 w of Havana av

GOVERNOR—From s of Harrison to n of Kay, 3 e of Central av

GORDON, P B—From T N R R east to Av A, 3 s of Park

GRACE, W T—From N Boulevard west to limits, 4 s of Laurel

GRANADA—Palma Ceia Park

GRAND AV—From s of Kay n to 6th av, 1 w of Nebraska av
1501 Susie Jarvis*
1502 Simon Hayes*
1504 Lottie Jackson*
1506 Willie Brady*
1508 J F Smith*
1513 Edward Barnes*

Estelle X

1602 Leslie Tillman*

Hodge & Sherman
"FAVORITE STOVES AND RANGES"
802-804 Florida Ave. Phone 3424

1604 Alfred Ashley*
1606 George Suarez
1607 H H Lightburn*
1609 James Allen*
1610 Mrs H Castaing
1611 Bertha Gammon*

GRAND CENTRAL AV, H P — From Hillsborough river west to limits, l s of W Lafayette and forming continuation of W Lafayette from Magnolia av
— T E Co Power Hse
201 D R Hendricks
" H N Hendricks
202 Theresa Bryan
202½N A Bell
205 W G Pierce
205½Mrs M J Skelton
207 Mrs H E Flowers
208 Mrs A V Cannon
" Lena E Cone
208½H J Fletcher
209 G N Kohn
210 C E Berkshire
211 J E Loveless
" N H Blackman
212 D E Lame
212½W H Cowart
213 Mrs R S Cralle
213½Tucker Savage
214 Mrs Louise Gage
214½A T Williams
216 Mrs R B Murphy
" J R Oosting
217 F R Eckholdt
" Mrs A N Whitehead

Plant av begins
305 Mrs K Larman
306 J C King
" E B Anthony
307 S N Honaker
308 N J Sawyer
309 G B Reynolds
310 Mrs Marion Sinclair
312 C E Patterson

Hyde Park av begins
406 Mrs A M Faulkner
407 L A Bartholomew
408 Mrs E M Greeson

Cedar av begins
502 F T Dawson
504 J S Nickels
510 Mrs E H Morrison

Magnolia av begins
602 A S Hutchinson
603 L L Thrower
604 K S Harvey
605 Fred Wolf
607 Mrs Narcissa Yancey
608 O N Axtell

Brevard av X
701 C M Davis
703 J H Bonacker
704 Mrs B Correll
705 W A Bonacker
712 A D Whaley
715 J T Mahoney

Fielding av begins
801 S T Woodward
802 Mrs M E Snavely
" W P Lutz
803 Wm Anderson
803½W B Davis
804 R J Sale
804½A A Martinez
805 T J Davis
805½P L Fischer
810 Peter Verri

Boulevard X
903 J B Gebbie
908 L M Antuono
910 H S Dossel
" E R MacBryde

Edison av X
1002 E L Bergskjold
1003 L M Hatton
" Tampa Business College
1004 V M Antuono
1005 J A Prest
1006 John Bronzoni
1007 Mrs M E Berry
1008 W W Mason

Delaware av X
1102 J A Bowen
1103 Herbert Maas
1103½Barney Rhodes
1105 G H Beach
1106 John Bronzoni
1106½Mrs A L McClure
1107 D H Woodberry

Gilchrist av X
1202 W M Wagnon
1203 C A Nicholson
1204 T M Littleton
" W J Perry

Newport av X
1217 R C Dohlberg

Willow av X

A C L R R X
1301 White Star Grocery
1303 Ray Torian
1307 Wm Morgan*
1308 B E Berryhill
1309 John Holmes*

Orleans av X
1406 Jacob Hyman
1412 Hattie Smith*

Oregon av X
1519 Annie Jacobs*
1521 Walter Hartsfield*
1523 Wm Carter*

Dakota X
1602 Sims Union*
1603 Posey Thomas*
1605 Serena Hadricks*
1607 Benj Outen*
1608 C Davenport*
1608½Julia Broxie*
1611 Simon Moses*
1614 H B Broxie*
1615 Wm Welch*
1617 W Harrison*
1620 Pennie Griffin*
1622 Benj. Sheehy*
1629 Harry McCall*

Rome av X
1702 City Transfer Co
1719 B L Jordan

Packwood av X
1818 John Culbreath

Fremont av X
1904 Benj Milord
1906 M A Aderhold
" B E Thrasher
1908 R E Hensley

Melville av X
2002 W N Ireland

Albany av X
2108 R A Wolff

Westland av X
2201 F M Thrower
2204 L M Anderson

Howard av X
2301 W B Gray
2308 L P Dickie
2312 J J Hedrick

Moody av X
2400 R L Marchessau
2403 Anna Hart
" D S McKay
2406 L S Morris
2407 Mrs A H Parsons
2408 L B Giles
2410 C P Ufford

Armenia av begins
2501 E L Sparkman

A. E. MEEKS WOOD
OAK WOOD
PINE WOOD
ROLLER WOOD
Phone 3535
12th Street and 4th Avenue

Southern Lumber & Supply Co.
Wholesale and Retail Dealers In
ROUGH AND DRESSED PINE AND CYPRESS
PHONE 3104 FOOT OF TYLER STREET

L. E. KNIGHT, President
H. J. WATROUS, Manager
A. J. KNIGHT, Vice-President
WM. M. EVANS, Treasurer

HENDRY & KNIGHT CO.

REAL ESTATE AND RENTAL AGENTS

TELEPHONE 2144 — 315 1-2 FRANKLIN STREET

2502 C C Woodward
2505 E W Hensley
2507 R E Householder
2603 J T Bowen
2605 G S Lenfestey
2701 Edwd Sundendorf
2709 N W Hensley
3029 L O Osteen

GRANT (Palmetto Beach) — From Tampa Northern R R east, 5 s of Park

---

GRAY, H P — From N Boulevard west to limits, 4 n of Grand Central av
1918 E J Knight

GRAY AV — From Nebraska av to the river, 8 n of Hillsborough av

---

GREEN, W T—From N Boulevard west to limits, 1 s of Main

GREEN—See Roberts

GROVE — From 601 E Frances av north to Michigan av
2304 C H Jones

GROVE AV (Seminole Heights) — From Nebraska av w, 5 n of Hillsborough av

---

GUNBY AV—From Bay Shore Boulevard north, near Watrous av
1201 L M Stahl
1203 A L Taylor
1207 Helen M Brown
1211 H A Van Borssum
1411 G T McCluer

GUNN—From Ball s to Hillsborough Bay, 1 e of Nebraska av

HABANA AV N—From Grand Central av north, 7 w of Albany av

HAL—Changed to 26th av

HAMELTON AV, S H—From Central av e, 1 s of Virginia av

HAMILTON HEATH—Cor Nebraska av and Hillsborough river, nr Sulphur Springs

---

HAMPTON, H P—From S Dakota to S Rome av, 1 s of Watrous

HAMPTON AV — Form Franklin east to Morgan, 1 s of Whiting
404 Old People's Home
406 L Gomez

HANNA AV (Seminole Heights) — From Nebraska av east and west, 6 n of Hillsborough av

---

HARBOR VIEW— From Bay Shore blvd w to Hills av, 1 n of Wallcraft
1 W A Fulwiler
3 Lee Dwelle
" Timothy Toland
6 J T Beasley
9 Maurice Achard
11 S W Jackson
14 L M Elder
15 Scott Shoemaker
20 L L Collins
21 L H Taliaferro
22 R W Hudson
23 L O Knight
28 E D Dow
29 C B Rumsey

HARPER (Palmetto Beach)—From 20th n, 8 e of Corina

HARRIMAN — From Nebraska av e to 9th bet 20th and 21st avs
903 V B Sipe
918 H B Houser

HARRISON E — From Ashley to Nebraska av, 3 n of Polk
103½Georgia Dyson
105 Felix Callatis

Tampa X

201 C D Sullivan
203½Mrs M Lozier
205 Geo Christos
207 Nathan Taylor*
208 Luke Towne*
209 Wm Merritt*
210 James Lagutos

Franklin X

305 Busy Bee Restr
306 Standard Ptg Co
315½Fred Worsley
317 Jas Karanios

Florida av X

402 L J Lester
" B F Miller
" C H Van Sickle
" City Messenger Service
405 Chas Larson
407 C E Ford
411½E C Harper
414 J S Tumblin
415 J B Caswell

Marion X

n e cor St Paul A M E Church*
501½K H Morgan
506 S A Williams*
507 W M Rivers*
509 Sarah Conner*
510 Harlem Academy*

Morgan X

601 Margt Jackson*
603 Mahala Brinson*
605 Phyllis Gordon*
606 Oaklawn Cemetery
607 Jos Goodman*
609 John Savage*
611 Bennie Sipling*

Pierce X

702 Cassie Brooks*
704 Edward McBride
706 Robert Wadkins*
708 V Williams*
709 Beulah Bap Ch*
710 John Williams
712 P Jennings*
713 Wm Ruby*
716 (715) Hattie Scott*
718 Tutt Donar*

Star Cleaning Co., Inc. Phone 3215 | CORNER CASS AND TAMPA STREETS
Not A Pressing Club, But A Fully Equipped Plant

TAMPA'S COMPLETE MUSIC STORE
Player Pianos, Player Piano Rolls, Victrolas,

S. ERNEST PHILPITT
PIANOS
213 LAFAYETTE STREET

MUSICAL INSTRUMENTS
SHEET MUSIC
VICTOR RECORDS

Central av X
1001 B A Brumick*
1003 Lige Holmes*
1005 George Allen*
1006 Jos Williams*
1007 Violet St Clair*
1008 Willard Knowles*
1010 Ernest Hitchen*
1011 Wm Wright*
1012 Carrie Cook*

Gladstone av X
1015 Fredk Oliver*
1024 Benj Johnson*
1024½ Hager Head*
1026 Ida Lovejoy*

Harrison av ends
1027 King Nichols*
1028 Porter Brown*
1029 James Davis
1030 Lula Middleton*
1031 Lula Bevins*
1033 John Wadkin*
1039 Chas Berry*

Governor X
1101 Simon Harris*
1102 M A Larkins*
1103 James Walker*
1104 Lizzie Pope*
1105 Wm Walker*
1106 J W Beasley*
1107 Alice Haverly*
1109 Alene Reed*
1110 Mary Campbell*
1111 James Roberts*

Nassau X
1201 Manuel Alvarez
1202 Louisa White*
1202½ John Crump*
1204 Sidney Danzy*
1204½ Annie Griffin*
1206 Archie Harrington*
1207 Mattie Washington*

Lemon al begins
1208 Roy Delgardo*
1210 Alonzo Ford*
1215 A Johnson*
1217 Peter Young*.
1218 Lillie Bailey*
1220 Stepney Simpkins*
1222 Edward Brooks*
1223 Frank Sellers
1224 Carrie Jackson*

Bush begins
1225 Jno Creech*
1226 Sarah Davis*
1227 W M Johnson*
1228 Sallie Harris*
1229 Jno Jenkins*
1230 Mildred Simpkins*

Constant av begins
1237 Wm Ervin*
1239 Robert Dixon*
1241 H Jackson*
cor Mt Sinai A M E Ch*

Nebraska av X

HARRISON W — From Ashley west to the river, 3 n of Polk
105 Stephen Mitchell*
107 Lula Coleman*
110 D W Moore*
112 Moses Jackson*
114 Robert Carter*

Highland av X
206 Johanna Stephens*
208 Henry Mason
210 Mattie F King*

Spring and Lozano av X

HARRISON AL — From 3d av 1st e of Central av

HAVANA AV, W T— From Cypress north to northern limits, 5th w of 20th av

---

HAYA—From 15th e, 1 n of 18th av

HENDERSON AV E— From Tampa east to Nebraska av, 1st s of 7th av
101 American Lndry & Dry Cleaning Co

Franklin X
— First Church of Christ, Scientist
205 J T Specht

Florida av X
305 H F Fernandez-Diaz
307 T E Welch
307½ E E Leonard
308 J B Gonzalez

Marion ends
309½ R E S Bogue
315 Manuel Roche
316 Bernardo Gallo
317 J R Marsicano
318 J W Booth

Morgan X
401 J A Epps
402 J A Giddens
403 Morris Miller
404 Juan Torrens
405 G G Smith
407 F R Seawell
412 R M Durst
414 R P Weaver

Pierce X
— W B Henderson Sch

Jefferson X
501 Lee Minutol
503 J B Hickey
507 G W Grey
508 Levi Williams*
541 J E Baggott

Central av X
605 Manuel Fernandez
607 C J Conrath
608 Charles Varnes
609 Eliseo Perez

Lamar av X
701 Mrs L T Lawson
703 J W Hunter
706 J T Metcalfe
707 Chas Perez
708 T J Rawls
709 Augustin Gil
711 C L Urquza

Governor X
712 Alfonso Sanchez
714 J A Gregory
715 Mrs K C Chapman
716 J E Reis
717 B W Saunders
718 Silvestre Alonzo
723 C Vasquez
726 A Martinez
727 J V Diaz
728 M H Thompson
" J J Maguire
729 J P Verri
731 R F Roberts
732 Touruvia Donino
733 N Marsicano

Grand X
802 Mrs C Betancourt
803 Arturo Varela
804 F Gonzalez
806 Ramilo Bosse

Nebraska av X

Rhodes-Pearce-Mahoney Furniture Co.
1011-1013 Franklin St.
Tampa's Largest Retail Store

Fenole Chemical Co.

Complete Line Toilet Papers, Paper Towels, Drinking Cups, Etc with Serving Devices

1546 FRANKLIN ST. " " " " PHONE 3625

New York Restaurant

H. ALBERTO, Propr. 1204 Franklin St

SHORT ORDERS AT ALL HOURS

LUNCHES FOR TOURIST PARTIES

MEAL TICKETS $3.15 FOR $3.00

HENDERSON AV W— From Tampa west to Hillsborough river, 1st s of 7th av

106 Louis Cepeda
" M R Diaz
108 Piano Hospital

HENDRY & KNIGHT TERMINALS—Foot of S Franklin

HENRY AV (Seminole Heights) — From 5710 Nebraska av east and west

---

HIGH — From Hillsborough river west to North Boulevard, 3 s of Arch

---

HIGHLAND AV — From Polk north, 1st w of Ashley

901 Lillie Bell*
903 Henry McCoy*
905 John Phister*
906 Carrie Scott*
907 James Scott*
909 C C Herring*
910 Rena Renfore*
912 Mollie Watkins*

Tyler X

1004½ J Strickland*
1006½ Nancy Sanford*
1008 Charles Means*
1009 E Edwards*
1010½ Tabernacle Baptist Church*
1011 Mary Smith*
1011½ Jos Edmond*
1012 N W King*
1013 Mattie DeShell*
1014 Ellis Bishop*
1014½ S Johnson*
1015 Prince Graham*
1016 Edith Craig*
1017 H M Mitchell*
1018 Georgia Gatson*
1019 Frank Cooper*
1020 Newt Whitfield*
1026 Wm Brooks*

Harrison X

1102 Weidman-Fisher Co
1103 Walter Boyce*
1105 Artie Williams*
1107 P Meacham*
1109 A Gonzalez
1111 A M Fulton
1112 G W Williams
1113 Louis Bell*
1114 Patrick Roach
1116 J F Haislop
1116½ H C Brunet

Hillsborough X

1202 Agapito Galego
1207 J L Haskins
1208 J C Ayers
1214 C M Rivero
1216 Mrs Ruth Hamer

Fortune X

1305 Carrie McBride*
1307 W A Sams*
1308 B F Myers*
1309 S Mitchell*
1310 Mrs Ray Rivera
1311 W W James*
1312 Wm Turner*
1313 A Cusuman
1314 Mrs M Hernandez
1318 Salvatore Resina
1321 S Felicione
" Joseph White

Constant X

1401 Geo Williams*
1401½ Henry Allen*
1402 I Candileri
1403 F Fernandez*
1404 G Messina
1404½ J Giginti
1405 J H Flowers*
1406 V Juliani
1407 Susie Williams*
1408 S Napoli
1409 Joseph Diaz*
1410 A Martorana
1411 Wm James*
1412 S Lora
1414 R H Mann
1416 Manuel Rubio
1418 Anderson Joyce

Scott X

1500 Alfio Patane
1502 Alfio Patane
1504 John Richards*
1507 Andrew Bassett*
1509 Oscar Allen*
1510 Alfred Goosman*
1511 W Simmonds*
1512 Deborah Johnson*
1513 James Mace*
1514 Rafael Palacios*
1515 Henry Tucker*
1517 Jennie Lowe*

Kay X

1601 Lena Rogers*
1602 James Carter*
1603 Julius Dunn*
1604 Louis Williams*
1605 Martin Vaughn*
1605½ Lorenda Brown*
1606 Mamie Hendricks*
1607 Jos Washington*
1608 Olivia Gaston*
1611 Luther Quattlebaum
1612 Lelia Roberts*
1613 Emma Allen*
1617 Celia Smith*
1619 J H Simpkin
1621 R W Harrison*
1623 Wm Dewing*

Estelle X

s w cor Tampa Steam Ways Co
1704 S Dominguez*
1705 Cora Floyd*
1707 S S Hepbourn*
1709 Sophronia Stafford*
1711 W B Bassett
1732 Paul Roulstone

Henderson av X

1804 Tampa Water Wks Pump Sta
1805 H F Brown

7th av X

1901 R W Brown*
1902 L R Thomas*
1905 Algernon Brown*
1906 E G Williams*
1911 Mrs Della Yates
1913 B D Yates
1915 Beulah Hallman*
1916 Harriet Haskell*
1917 W L Stubbs
1918 Sherman Thomas*
1921 J B Jenkins
" Mrs Lucy Nichols

Oak av X

2002 Annie Rooks*
2003 J Q Yates
2005 Mrs I L Stewart
" Cary Jones
2007 D C Byles
2008 Viola Vickers*
2010 Charles Myrick
2012 Paul Palomaris*
2014 Georgia Rolfe*
2018 Mrs R Freedman

Palm av X

2102 Louis Usner

KING'S DRUG STORE
The Store of the Golden Rule — P. B. KING, Mgr.
515 FRANKLIN ST. Open all night — Phones 4077 and 4057
A Good Place for the Sick, Hungry and Thirsty

Don't Forget Our New Store—King's Red Cross Pharmacy
Michigan, cor. Highland Ave
Phone 3296

2105 W T Collopy
2108 W S Dorsey
2112 J W Merrill

Ross av X

2202 J M Moore
2205 W T Phillips
2208 Charles Edgar
2209 G T Phelps
2210 Mrs C E Owen

Park av X

—— Highland Park
2302 W P Neeld
2303 G B Waldron
2304 M E Gerow
" Austin Stanford
2307 W R Kimbell
" W C Bartlett
" M V Zimmer
" Earl Cherrington
2309 Lambert Jordan

Frances av X

2404 F A Luneburg
2410 A M Harold
2412 G W McBeth
2412½ J W Herman

Amelia av X

2502 B L Cumming
2504 S D Moody
" R W Swilley
2505 F R Harpe
2506 H M Thomson

Michigan av X

2605 W C Clarke
2607 L L Adams
2610 H F Starbuck

Euclid av X

2702 Hillsborough High School
2703 A L Franklin
" A C Wooten

Gladys av X

2802 Highland Av M E Church

Warren av X

2904 A E Gause
2905 J M Coram
2912 H M Robinson

Keys av X

3002 G L Middaugh
3004 J A Hayman
3005 N H Brooker

West X

3104 H D Pearson

W Plymouth X

HILLS AV — From S Rome av southwest bet Bay Shore blvd and A C L R R

1707 F S Parcell
1708 R E Hendrix
1709 G B Warner
1712 J D MacRae
1716 Thomas Olsen
1719 L B Beckwith
1721 H J Johnston
1801 E A Ceconi
1806 J D Stafford
1811 W C Richards
1818 A R Bond
" J A McKay
2108 C M Cannon
2207 Charles Connelly

HILLSBOROUGH E — From Ashley east to Florida av, 4th n of Polk

102 Mrs J T Haskins

Tampa X

207 Mrs M B Walicki
" Samuel Odell

Franklin X

304 Smith's Grind Shop

HILLSBOROUGH W — From Ashley w to Hillsborough river, 4th n of Polk

106 Macon Jordan*
109 Mrs Ida Peirson

Highland av X

204 John Key
205 Mrs Sadie Taylor
206 Mrs C Skerry

Spring X

301 E Lanciott
303 Henry King*
305 Rosa Davis*
306 John Kemp*
307 Saml Edwards*

Lozano av X

n w cor Gulf Refining Co
s w cor Standard Oil Co

HILLSBOROUGH AV— From Tampa e, 1 n of Giddens av

HIMES — From Grand Central av n, 2 w of Lincoln

HINSON—From 12th e, continuation of Emma

HOLDEN AV — From Howard av w, 1 n of Bay Shore blvd

HOLMES AV — From 22d av north to 24th av, 1 e of 22d

HORATIO, H P—From Cedar av west to limits, 2 s of Platt

501 Charles Hall
505 Baisden Mickler
506 A U Potter
507 C C Pickett
" Sarah A Downs

Magnolia av X

607 D B McKay
608 E B Huston
608½ E C Darlington
609 E D Ray
617 D E Carlton

Brevard av X

Fielding av X

804 Model Kindergarten
809 Mrs L W Boyer
809½ P J Burgess
811 John Crumpton
813 Mrs Rae Michael
815 J H Gindling

Boulevard X

1000 N H Harrison
1002 Thorwald Eros
1003 S S Levy
1004 E N Gracy
1005 E L Bryan
1007 H J Seeley
1008 Marquis Lafayette
1010 H W Clay
1011 H C Dolive
1013 Henry Reekie
1014 P H Adams
1016 H O Snow
1017 J L Rosk

Edison av X

1101 J C Fletcher
1102 C S Hoskins
1104 F E Fletcher
1106 W S Coleman
1108 C J Bittman
1110 Paul Diaz

S Newport av X

1201 E J Keefe

FLOWERS
TAMPA FLORAL COMPANY
ANTON FIEHE, Proprietor
2606-2612 8th Ave. Telephone 2896

Frank C. Pumilia & Co.
All Kinds of INSURANCE, REAL ESTATE and LOANS
1725 7th Av. Tel. 3258. P. O. Box 563, Ybor City Station

Beckwith & Warren Co.
REAL ESTATE AND LOANS
LOANS A SPECIALTY

City Realty, Timber Lands and Orange Groves

FIRST NATIONAL BANK BUILDING

HOWARD AV N, H P—From Grand Central av north to Cypress, 4 w of Fremont av

North A X

211 Charles Middleton

Osceola X

311 Fred Suri
317 Evaristo Guerra
— S I Davis & Co

HOWARD AV S, H P—From 2300 Grand Central av south to limits

102 A L Allen
103 L R Mote
108 Mrs M S Hensley
110 R H Mackenzie
112 C A Short
118 W G Masters

Cleveland X

209 G A Andrews
215 A A Hudson
216 H C Williams

Platt X

300 N J Bennett
303 Carl Bunch
306 Wm Neville*
— R H Thiot
— L H Hook
— Mrs V B Weaver
— G W Robinson
— F M Vurgason
— E W Price
— J M Kern
916 James Doby*
1414 John Coley*

A C L Ry X

HOWARD AV, W T—From Cypress north, 2 w of W 20th av

HUBER — Changed to 22d av

HUGH — From Nebraska av west, 1 n of Florisbraska av

406 F M Christian
408 J E McKeown
704 P O Wilson
705 D H McRae
706 Leroy Thayer
708 C H Knowles

HYDE PARK AV H P—From W Lafayette south to Bay, 3 w of river

103 Mrs M A Todd
111 C W Brown
112 A C Durden
115 Wm LeDuc

Grand Central av X

201 Mrs L P Utley
202 J T Gunn
203 J B Streator
205 R M Leonard
208 A K Willis
209 John Savarese
210 M B Cox
212 Mrs M Rodriguez
212½M Fernandez
213 J C Walker
214 R C Stuart
214½S L Rachelson
216 W S Oppenheimer
217 Mrs F G Mahoney
220 **Oakhurst Villa**
a F H Duke
b Ethel Walker
c J H Baughman
d W M Davidson
f James Dillard
g W H Covode
h W A Cunningham
i G E Ward
j J F Magee
k S L Floyd
m Sol Hein
n B Balbontin jr
o Y R Beazley
x A F Shuey
4 D A Strosnider
7 Emmet Wimbish
8 A M Thomas
9 A S Metzner
11 Charles Furman

---

221 B A Brown
223 Isaac Maas

Cleveland X

226 Mrs C C Morse
230 C S Eliot
232 F M Donahoo
232½A L Anderson
234 S M Benner
" Leonidas Conover
234½M M Riley jr
235 Mrs M B Varty
236 G M Jones
237 Mrs M U Martinez
238 F P Townsend
238½David Safier
" Meyer Gordon
240 H S Cochrane
241 J E McDermott
242 C C Whitaker
245 H C Hammer
246 Rollin Jefferson
249 Ernest Berger
250 C E Ball
250½S C DeGarmo
253 F C Bowyer
254 D H Hamilton

Platt X

302 I S Craft
305 T C Taliaferro
307 Mrs E H Morrison
310 H L Knight
315 S R Morey

Azeele X

320 C M Jones
322 Mrs L M Robbins
324 J R Starbuck
325 P O Knight
326 W A Carter
329 J K Grisham
330 Sulgrave Court
" W W Wilson
332 C N Williams
334 Mrs M M Struss
336 A S Thornton
337 Mrs L S Long
341 H T Lykes
345 C R McFarland
346 J P Hardee
349 Mrs E C Phillips

DeLeon X

402 G A Webb
405 Mrs F A Salomonson
410 F L Skelly

HYDE PARK PLACE, H P—From Plant av west to Hillsborough river, 1 s of Platt

105 Mrs S L Nelson
107 W P Link
109 J F White
111 E K Nelson
113 C W Bahrt
114 L G Lesley
115 R M Prince
116 John Baron

Parker ends

200 C M Hilliard
201 F B Pinson

P. F. LYONS

PHONE 4336
214 Franklin St.

Fixtures, House Wiring, Electrical Repairs

202 T M Shackleford
203 G L Castor
204 B F Byrd
205 C L Mewborn
209 H G Warner
210 E I Hulbert
211 C W Rodgers
212 Helen S Saxby
214 Mrs A V Mellon
" E L Griffin
215 Thos Hudgings
216 F H Simmons

IDLEWILD—From Florida av to river, 1 n of Henry av

INDIA—From Governor east to 1st av, 1 s of Scott

INDIANA AV E—From Tampa east, 2 n of Woodlawn av

INDIANA AV W—From Tampa w to Ola av, 2 n of Woodlawn av

INMAN AV — From Hillsborough Bay w to York, 1 s of Swann av

ISLAND AV — From Florida av e to Central, 1 n of Madison

IVEY—From Central av to Nebraska av, 1 n of Buffalo av

IVY, W T—From Albany av west to city limits, 3 n of Alvaro

JACKSON—From Hillsborough river e, 1 s of Lafayette

207 M J Robinson
208 Bay View Hotel
" Robert Mugge Co
209 Standard Scale & Fixture Co

Franklin X

311 Florida Auto & Gas Engine Co

Florida av X

406 Ford Auto Shop
407 Ferman Moto Car Co

Marion X

s e cor Lucas Motor Sales Co
502 Mrs Janie Williams
505 Reliable Furn Co
506 Mrs W T Verdier
515 Wm P Link

Morgan X

602 G G Wells
604 H G Lovedale
605 Mathias Kreitzer
" R L Eddings
608 Mrs G Johnson
610 Margaret Mahaffey
612 B F Mellick

Pierce X

701 G W Mickler
702 Deck Brown
704 Santas Buzaglo
706 Mrs Maud Ross
707 Mrs K M Lea
708 Eugenia Aveilhe

Jefferson X

801 J T Robinson
802 J H Culbreath
803 Mrs J Wiggins
804 C J Caraballo
805 B A Thomas
806 P P Culbreath
807 F Romagnoli
808 M Yakoobin
810 L Hernandez

East X

901 J W Roper
909 E V Burton
911 M V Todd

Governor X

1003 Lou Thomas*
1005 Ethel Wise*
1007 Lucy Bennett
1011 Elmer Jones*
1013 Smith Pierce*
1014 Mrs M Remnet
1020 Agnes Coston*

Drew av X

1107 Thos Richardson*

JACKSON AV — From Nebraska av w, 1 n of Michigan av

JACKSON AV, S H — From Nebraska av w, 9 n of Hillsborough av

JAMES—From Nebraska av w, 1 s of Baker

JAMES — From Woodlawn av n to Buffalo av, 1 w of Tampa

3504 P H Dinning
3512 W L Hall
3703 J R Lovering
3705 Wm Green
3707 W D Whatley
3711 C S Williams
3712 Mrs C Warrender
3802 F C Pitts
3804 F A Soop
3910 C E Graves
3912 B L Kersey

JANETTE E — From Tampa e, 1 n of Plymouth

103 Q C Hunter
111 R S King

JANETTE W — From Tampa west, 1 n of Plymouth

104 J E Long
106 R L Briley

JEAN—From Florida av e to Nebraska, 1 n of Hanna av

JEFFERSON — From Washington n to Polk and from Harrison n to limits, 1 e of Pierce

Jackson X

304 J W Heidt
305 Harry Donnelly
306 C G Sargent

Lafayette X

Madison X

506 T L Ferris
508 Sou Candy Co

Twiggs X

Zack X

701 L H Parrish
703 L H Parrish
" W P Morris
704 Theresa Tucker*
706 Inez Green*

Polk X

1215 Bethel Baptist Ch*
1216 Ben Jameson*
1217 Thos Garrison*

TAMPA PAINT AND SUPPLY CO.

D. C. MIDULLA, Proprietor

Agents and Distributors French's Crown and Everglade Paints and Peerless Mortar Coloring. BUCK WHITE LEAD, VARNISHES, COLORS IN OIL, HARDWARE, Etc

1730 Seventh Av. Tel. 2025 P. O. Box 153, Ybor Station.

J. B. HARDIN Hardware and Farm Implements
2205-2207 7th Av. Tel. 2762

White Mercantile Agency
LAW, COLLECTIONS AND ADJUSTMENTS
A Square Deal on Collections
We collect accounts for Anybody, against Anybody, Anywhere
PHONE 4346

1218 Rosa Bostick*
1219 Mamie Shelton*
1220 Henry Ferguson*
1222 Wm Young*
1224 Henry Young*
1226 C B Blackmon*

Constant X

1303 Jas Hampton*
1306 Cornelius Lester
1307 Janie Caldwell*
1308 County Jail
1309 Maud Welch*
1310 Jno Small*
1311 I Bowicks*
1313 Henry Mitchell*
1315 Henry Allen*
1317 Florence Steane*
1319 M Garcia
1321 S A Huger*

Scott X

1406 J T Hall*
1407 Edward Allen*
1409 Harry Jordon*
1410 Richard Weed*
1411 Frank Cropper*
1413 H J Morris*
1415 D McKnight

Kay X

1502 Walter Perry*
1503 Wm Hayes*
1505 Minnie Jackson*
1506 Sallie Johnson*
1507 L A Howell*
1508 Delia Thomas*
1509 Andrew Chambers*
1509½Wm Roberts*
1510 Paul Ferguson*
1512 J A Roberts*
1513 S Roundtree*
1514 John Outten*
1515 Curtis Davis*
1516 Wm E Loyd
1517 Mamie Tillman*

Estelle X

1601 S L Solomon
1603 Sarah Backous*
1605 Frances Rich*
1607 Della Smith*
1609 Norman Badger*
1613 Thomas Albury*
1617 Daniel Larry*
1619 Mamie Burns*
1621 Frankie Stovall*

Henderson av X

1706 H B Seldomridge

7th av X

2006 E K James

Palm av X

2106 Mrs N Jameson
2108 S P Toland
2109 Lorenzo Menendez

Ross av X

Park av X

2303 Mrs E Cholerton
2307 C E Freeburn

Amelia av X

2402 Jefferson St Mkt
2404 Central Grocery
2404½J H Bass

Sparkman av X

2502 Robt Reed
2503 C F Collins

Michigan av X

2703 Ramon Garcia
2705 R H Heath
2706 Henry Alten jr
2707 W J Shepard
2708 H W Morgan
2710 Mary M Goza
2712 J Van Patten
2715 W H Richmond
2717 Levi Harrell
2718 C M Perkins
2719 C J Stockwell
2725 J P Henderson
2726 O D Royall

Palmetto av X

2801 E W Knight
2803 J C Ley
2804 J F Mong
2806 O D Howell
2810 L J Lester
2812 J M Perry
2814 Littleberry Branch
2815 R S Terry
2816 G E Simpson
2817 Mrs H G Dunn

Robles X

2901 Mrs T R Crosby
2904 G W Bartlett
2906 J L Hackney
" A F Hackney
2907 C H Van Deusen
2908 A J Penrod
2911 C J Jaudon
2913 Mrs D C Cathcart
2915 O B Mills
2916 C N Berry

Florihraska av X

3004 W L Holden
3006 W C Baugh
3007 F F Coles
3009 R J Dickerson
3010 W H Bowman
3013 C E McFee
" J Brooker
3312 Peter Fray
3313 W H Goodwin
3314 D E Thomas
3315 J G Darnou
3402 L M Myers

JEFFERSON S — From Washington s to Hillsborough Bay, 1 e of Pierce

101 Caruthers Wood Yd
103 T McClinton*
312 First Bap Mission*
320 Saml Nelson

Cumberland X

408 J E Miles
410 M L Oliver

Eunice av X

508 Eliza Giles
512 Mrs Emma Mills
520 J W Borden
522 H A Rowell
526 Hamilton Griffin

JERSEY AV — From Ola av w, 1 n of Fulton

JESMOND — From Virginia av n to Buffalo av, 1 e of Florida av

---

JETTON — From S Rome av west, 1 s of Morrison av

1701 W T Green
1704 J G Anderson
1708 G B Coon
1709 Jacob Jacobus
1709½C A Goldsmith
1711 C B Shaw
w s R J Wells

KAY E — From Ashley east to Tampa and Florida av to Nebraska av, 1 n of Scott

405 D F Rojas jr
406 C J Eichelberger
" L D Long
407 H L Howell

Marion X

501 Domingo Rojas
502 Roland Ayala
503 Albert Meza
504 Leon Greenberg

TARR FURNITURE CO.
Tampa St. at Twiggs
Everything for the Home

505 A L Hackman
506 F J Perkall
Morgan X
605 Althea Ford*
608 P Carlweed
610 Birdie Campbell*
Pierce X
701 W J Walker*
705 Urimie Tucker*
708 Ida Borders*
709 Rosetta Simms*
710 Fred Simmons*
711 John Chastang*
Jefferson X
802 W D Dyles*
804 Thos H Hicks*
805 Thos Cole*
808 R Jefferson*
Orange X
901 C W Sturgis*
903 W A Armwood*
Central av X
1008 Louis Adams*
1009 Hamp Jackson*
1010 Robert Bell*
1012 E I Georges*
Lamar X
1102 S W Washington*
1104 Fredk Huger*
1105 Mary Gallis*
1106 Georgiana Butler*
1108 James Jones*
1109 Charles Smith*
1112 A C Hemingway*
Governor X
1203 R B Ross*
1205 C B Masser*
1208 Isaac Coleman*
1209 Margt Brown*
1210 Lillian Duckett*
1211 J A Williams*
1212 Nanna Blackem*
1214 Florence Coleman*
1215 Bessie Roberts*
1216 Western Moore*
1217 Ellen D Pinder*
1218 James Davis*
1219 Cornelius Watkins*
1220 J Jackson*
1221 Irene Hart*
1222 Benj Franklin*
1223 Georgie Jones*
1225 Sylvester Neely*
1226 E P Benavides
Grand av X
1301 Thomas Heath*
1302 Nola Bowie*
1303 Addie Taylor*
1304 Emma Miller*
1305 Everett Sherrodd*
1307 James Richie*
1309 Bessie Lewis*
1311 June Brantley*
1313 J A MacDonald*

KAY W — From Ashley west to river, 1 n of Scott
205 Theo Sturrup*
206 T J Hill*
207 Ernest Toland*
Spring X
300 F Martinez
302 Mrs Lillie Garcia
303 Tito Mallea
305 Isabel Brooks*
306 Mary Davis*
307 Ida Roberts*
309 Wm Lewis*
310 Emma Owens*
311 Lula Pilcnard*
313 Wm Dugger*
314 Jos Dyal*
315 Isaac Croskey*
317 J A Jimerson

KAY AV—From Central av east to Nebraska av, 2 n of Buffalo av

---

KELLER AV, H P—From the river north to W 3d av, bet Eagle and Grand Central av
105 Mrs M E Harris
110 Floyd Miller
112 J A Holden
114 Mrs T H Keller
120 Mary Peterson*

KENTUCKY AV W — From Tampa west, 4 n of Woodlawn av
305 J B Wood

KEYS AV E — From Tampa east, 4 n of Michigan av
106 J D Dimm
Florida av X

KEYS AV W — From 2810 Tampa w to Ola av, 4 n of Michigan av
106 J D Janes
110 W J Hays
" J H Dormany
111 D B York
113 J J Napier
Highland av X
207 H B Hunnicutt
210 Mrs Kate Geiger
211 C W Cuneo
" D W Wiggins
212 Mrs L L Hamilton
Ola av X

KING—From Hanna av north, 1 e of Central av

KINYON AV — From Hillsborough river n, 11 w of Tampa

KNIGHTS AV — From Bay Shore blvd west, 1 s of Waverly

KNOLLWOOD AV (Seminole Heights)—From Nebraska av e and w, 10 n of Hillsborough av

---

KRAUSE — From S Water east, 1 s of S A L Ry
202 H W Smith
204 Carl Abolin
205 Mrs M Mathews
206 J S Jackson
207 Mrs Mamie Green
209 P C Burnett

LAFAYETTE — From Water east to limits, 1 s of Madison
Ashley X
100 Warner-Oakland Co
100½ Warner Building
" Monarch Film Service
" White Merc Agcy
101 Consumers' Food Distributors
102 Florida Auto & Gas Engine Co
104 E S Paine Co
104½ F M Antuono
105 G A Thompson
107 Rinaldi Ptg Co

THE THOMAS NURSERIES, Inc.
Developers and Owners SILVER LAKE ESTATES
First Nat'l Bank Bldg.
Phone 3203
Developed Properties a Specialty

When in Trouble Call
4-7-2-5
City Quick Service Tire Co.
201 FRANKLIN STREET
TIRES, TUBES and ACCESSORIES. Free service any place in the city. Largest and most complete repair plant in South Florida

MAILING LIST SERVICE

Trade Lists of every description and for any purpose compiled from latest data obtainable, insuring the highest possible degree of completeness and accuracy

R. L. POLK & Co. New York : Chicago : Jacksonville : Birmingham

108 Edenfield s
111½Mrs B McNeer
114 Tremont Hotel
115-117 Knight & Wall Co

Tampa X

200 V M Antuono
201 Dairy Kitchen
204 J W Eckert
206 Tampa Shu Fixry
207 Bailey The Clothier
208 N Y Exchange
208½E A Beck
210 Manhattan Quick Lunch
" Nick Paras
211 Uwanta Shoe Repr & Pressing Club
213 S E Philpitt
215 Bell Cafe
215½Kostas Kouluris
217 Tampa Real Estate Loan Assn

Franklin X

n s Hillsborough County Court House
315 City Hall
" Tampa Board of Trade

Florida av X

401 Carnes' Quick Tire Service
405 Ford Auto Shop
405½Chas Wright
" E H Buffum
406 T S Stricker
408 J S Jones
409 Mrs M C McDonald

Marion X

501 Henry Hill
502 Walton House
503 H L Smith
505 Mrs Velma Spitler
507 S J Perry
508 Masonic Temple
509 M L Bullock

Morgan X

601 Tampa Castle Hall
602 C V Van Horn
604 John Himes
604½C W Klein
605 Mrs A Gustafson
606 Emil Heer
" Henry Broda
606½R E Hocking
" J E Reed
607 M N Scott
608 H F Vatterlin

Pierce X

701 Mrs Stella Joubert
702 U S Bird
703 Mrs E H McMahon
704 S T Allgood
705 J H Miller
709 W L Brown

Jefferson X

801 C E Webb
802 E W Monrose
803 A B Hale
805 Mrs Minnie Daves
807 T D McGee
807½Hinton Harris
808 P W Driscoll
902 E A Dugger
905 F P Hassell
906 Harry Carter
907 S S Lake
908 Mrs Jewel Mann

Nebraska av X

1001 W K Bennett
1002 M W Johnson
1004 Mrs Laura Harris

Brush X

1110 Jesse Jackson*

Maxwell av X

1210 R H Holmes*
—— Saberton Mfg Co

LAFAYETTE WEST—From Ashley west to Grand Central av

s w cor Jones Block
n w cor A C L Frt Depot
102 Thompson Electric Co
106 Harry Bernstein
110 Majestic Hotel
114 Gaetano Ponte
116 Mrs M F Kenyon
118 W T Nichols

Hillsborough River X

Parker X

202 Park View Pharmacy
204 Park View Fruit Mkt
208 Elect Fixture Co
210 B F Goodrich Rubber Co

212 Park View Bldg

" W C Black
" Park View Apts
a G H Altree
b Eliz F Altree

Park View Bldg—Contd
c Mrs A I Swalley
d D P Galvin
g R W Brown
i Mrs E B Reed
k R A Wackerman
n B E Morrill
o E J Leon

---

214 Mrs E B Reed
216 Julius Arnstein
218 Fleischmann Co
220 Fla Tire & Accessory Co
222 P J Scott
224 First Bapt Ch

Plant av X

312 P J Cross

n s Tampa Bay Hotel
" Tampa Bay Casino Theatre
" City Park
" T D Waldie

Hyde Park av X

DeLeon X

406 J R Mickler
406½F A Mullan
410 W J Milner
412 M W Carruth
416 Purcell Drug Co
418 Joseph Kopp
603 L L Thrower
605 Fredk Wolf

LAKE — From Morgan e, 2 n of 26th av

LAMAR AV — From Constant n to Ross av, 1 e of Central av

1305 M Forbes*
1307 St James Epis Co*
1313 Saml Lightburn*
1315 Susan A Johnson*
1317 C Hamilton*
1319 Eliza Saulter*
1320 Perry Johnson*
1321 Frank Robinson
1322 James Finley*
1325 Josephine Tyler*
1325½Lula Brown*

Scott X

1405 G E Capers*
1407 Charles Rogers*
1412 Mack Wade*
1414 Fred Ollison*
1417 Jas Warmock*

Jay E. Bigham & Co. | Auditors and Public Accountants
418-419 Citizens Bank Bldg. Phone 2206

Kay X
1504 H Morris*
1506 Julius B Kinsler*
1507 Ansley Verri*
1509 H Veriett*
1511 Simon Miller*
1512 Frances Roberts*
1513 Abbie Livingstone*
1514 James Bethel*
1515 Lula Jackson*
1517 Julia Davis*
1518 Geo Baker*
1519 James Powe*
1521 J J Hendry*
1522 Phyllis Story*

Estelle X
1601 George Goosby*
1603 E Carmichael*
1608 Maggie Hamilton*
1610 M Z Rich*
1611 C H Alston*
1612 Isadore Moed
1615 Clara Frye Hospital*
" S H Frye*
1618 C Haagword*

Henderson av X
1704 F Rodriguez
1707 Mrs D T Young
1709 C W Stump
1711 Geo Stump

7th X
1802 E W Stearns
1804 A Menendez
1805 R H Bradley
1806 Alex Szabo
1807 E Narango

Oak av X
1903 J R Jourdon
1904 John Martinez
1905 F Gonzalez
1907 Mrs E J Strange
1909 Henry Weimer
1910 Isidore Segall

Palm av X
n e cor Tampa Hts Presby Ch
2004 Haines Wilder
2005 J J Romero
2006 N N Wellons
2007 J W Pace
2008 Manuel Katz
2010 L H Shellman

LANGSIDE PLACE — From 401 W Michigan av n to Pleasant

LASALLE, W T—From N Boulevard w to limits, 1 s of Laurel

LAUREL — From Hillsborough river w to N Boulevard, 1 n of Arch
101 Mrs Annie Hanlon
103 Chas Halcombe
104 I G Machado
105 J C Demeritt
106 D Rodriguez
107 Matias Vallina
108 J E Harris
109 G T Demeritt

East X
111 Mrs Y Betancourt
112 Manuel Via
113 J Fernandez
114 A Mentola
115 Oscar Flores

Garcia av X
209 Jno Roco
210 V Cipolla
211 Joseph Giglia
213 Ricardo Casares
214 Juan Lopez*
215 A Rua
217 A Ampara
221 Justino Mattano

N Boulevard X

LAUREL, W T — From N Boulevard w to limits, 1 n of Arch

LARENS — From Central av to Lamar av, bet Constant and Scott

LEE, H P — From Hillsborough river w to Plant av, 3 s of W Lafayette
196 Raymond Carpenter
" E R Edenfield
" H C Rooney
198½R L Calhoun

Parker X
200 H A Hampton
201 M B Davis
202 O N Brainerd
204 A F Kahnberg
205 A P Rutty
206 J R Tyler
207 L B Curtis
207½H P Boyce
209½John Sakees
210 B M Sullivan
211 F J James
212 H B Martling
213 W A Myres
215 J D Herron
216 D W Milton
217 J H Wertz

LEMON AL — From 1205 Harrison s to Newcomb av

LEMON, H P — From Boulevard west to city limits, 6 n of Grand Central av
312 R F Morton
318 W R Newbern

LEONA — From Buffalo av n, 1 w of Ola av

LEROY, W T — From Albany av east, 18 n of Main

LIME, H P — From Boulevard west to city limits, 5 n of Grand Central av
314 A C Rudolph
315 E F Prince
316 G R Barber
325 W D Kimball
344 H M Cunningham
403 E J Harple
419 F W Levister
421 R D Diaz
422 H B Peacock
424 John Mayworth
520 Mrs L L Walters
606 H P Macfarlane
610 D Garcia
611 J F Reddoch
615 W T Morris
621 A C Logan
627 A E Anderson

LIME, W T — From Willow av n to Howard av, 2 n of Gray

LINCOLN AV—See Osceola

CLAUDE R. PARK CO.
ALL KINDS OF INSURANCE
Phone 4561 Bank of Commerce Bldg. P. O. Box 1078

E.W. PARKER
404-408 Curry Bldg. Phone 2004
GENERAL CONTRACTOR

D. P. TOWNE, Mgr.
E. HENDERSON AV.
Cor. TAMPA ST.
Phone 4-3-2-1

AMERICAN LAUNDRY
And Dry Cleaning Co.

LINCOLN AV, W T—From Grand Central av n, 10 w of Albany av

LINDSEY, P B — From T N R R east to Av A, 1 s of Park

LISBON AV — From Covadonea n, 1 w of A C L Ry

LIVINGSTON AV — Continuation of 22d north

LONG, P B — From 22d east to 30th, 1 s of T N R R

LONG EMERY — From Central av e, bet Harrison and Constant

LOUISA—From Nebraska av e, 2 s of Buffalo av

LOUISIANA AV — From Central av to Nebraska av, 9 n of Buffalo av

LOVE — From 12th av s bet 11th and 12th

LOZANO AV — From Tyler n, 3 w of Ashley

Tyler X

w s Gulf Ship Bldg Co
1022 Tampa Machy Exchange
" Tampa Sand & Shell Co
1211 Wm Davis*
1404 Larkin Wilson*
1406 Lucy Stubbs*
1408 A Washington*
1412 Hillsborough River Boiler Shop
1502 S Felicione & Son
1506 Mrs Rosa Edwards
1509 Frederick Stubbs*
1611 Daisy Carrington*
1613 F Betancourt
1615 Mrs M Knowles
1617 Robt Edington*
1619 Wm Robinson*

LUNA PARK—Changed to De Soto av

LYNN (Chelsea Sub Div) —From Buffalo north, 4 w of Tampa

McKINLEY AL — From 1020 E Harrison north

MADISON — From Ashley east to limits, 1 n of Lafayette

101 U S Customs Appraisers Store
103 U S Bonded Whse
104 Lucas Bros Co

Tampa X

201 Tampa Gas Co
201½ Gas Bldg
" Spence Brokerage Co
" J B Clow & Sons
" S W Allen Dental Co
" S W Allen
" E R Oberlin
" G A Brummette
" Gulf Line Co
203 Wm Kruse
" Miller & Simpson
" P W Driscoll
" Mrs M I Dentler
208 Home Restaurant
208½ Gould Bldg Annex
" L E Dennis
" K A Bickert
" Fla News Co
" L M Frink
" J R Sharp
" Hillsboro Dental Laboratory
" Credit Clearing Hse
210 J W Stafford
" Bicycle Garage
212 Western Meat Co

Franklin X

308 Peter Chiras
312 Burroughs Ad Mach Co
314 Ball Gro Co
318 Abstract & Title Guaranty Co
" J W B Shaw

Florida av and Marion X

503 Donald Larner
506 Mrs S E Rowland
507 Mrs Mae Hale
508 O F Brown

Morgan X

601 Laurel House
603 L M Hiero
604 Mrs M E Galvin
605 A E Edwards
606 J E Buchanan
606 (a) Morris Falk
" G A Lassman
607 Y W C A
608 J S Kah
" W A Greenleas

Pierce X

701 Jas Madison Sch
702 James Knox
704 Paul Bertrand
706 E T Rhodes
708 R A Crowell

Jefferson X

801 O W Ashby
802 E D Kelley
803 J W Burnette
805 H C Robinson
806 H C Lee
807 Mrs I C Williams

East X

913 E J Warren*

Nebraska av X

1004 Charles Lee

Brush X

1107 John Armster*
1109 Henry Liverston*
1111 Robert Powell*

MADISON AL — From Lafayette n bet East and Nebraska av

MADSEN — From Florida av east, 4 n of Buffalo av

MAGNOLIA AV, H P—From W Lafayette s to Hillsborough Bay, 1 w of Hyde Park av

105 H L Smith
" Mrs D A Lasseter
106 G A Pinnel
108 J H Merrill
108½ F P Fariss
110 P P Lastinger
112 J A Lovelace

1216 FRANKLIN ST.
V. FICCIO, MERCHANT TAILOR
for Ladies and Gents Prices Reasonable---Work Guaranteed
We have a Cleaning and Pressing Establishment We Call For and Deliver Work
PHONE 3983

W. R. FULLER
408 Zack St. Phone 2207
Sewer Pipe, Brick Cement, Rock, Sand, Lime, Etc.

113 G N Baughman
115 Mariano Alvarez
116 J W Danlels
" Mrs S K McCord

Cleveland X

203 C R Park
204 H A Miller
206 F M Antuono
208 Coleman Boulware
209 M M Sharpe
210 B H Smith
212 W S Till
212½J A Hinton
215 I W Larson
216 Puritan Ice Co br
217½Mrs J A Haskew
218 E A Dunn
219½A W Bielling
220 Hyde Park Drug Store
221 H L Curtis

Platt X

301 Fire Sta No 3
303 H S Ray
305 C W Schmitt
306 D M Partrick
307 G M Merrick
308 Mrs Jennie Weller
309 E E Freeman

Azeele X

403 W J F Sage
405 Joseph DuChene

Horatio X

501 R F Berry
501½F D Gwynn
503 M M Sharpe
505 D W Ross

DeLeon X

605 Mrs Fannie Haya
607 W P Culbreath

Bay X

MAIN, W T — From N Boulevard west to limits, 1 n of Green

MAINE — From Hillsborough river north to Jersey, 2 w of Massachusetts av

---

MALLORY—From 22d e, 1 n of 20th av

MAPLE AV, P B—From T N R R east, 10 s of Park

MAPLE AV—Palma Ceia Park

MARCELLA AV — From Nebraska av w, 1 s of Wilder av

MARCONI, P B — From 22d east to 30th, 2 s of Long

MARGUERITE — From Lake n to Buffalo av, 1 e of Central av

MARION — From Whiting north to Henderson av, 2 e of Franklin

107 D E Peffers

Washington X

203 Tampa & Port Tampa Truck Line
" Inter-City Service Line
" Plant City Truck Line
" Quick Messenger Service
203½Mrs T West
205 Goodwin-Sweat Auto Painting Co

Jackson X

302 Mrs Caroline Mugge
306 E R Chattin

Lafayette X

403 M E MacNair
405 S T Gore
407 J G Gordon

Madison X

505 St Andrew's Episcopal Church
507 J L Reed

Twiggs X

n e cor 1st Christian Ch
603 Miss A E Tucker
605 Hall & Hall
" J S Dodds
607 W G Brorein

Zack X

701 DeSoto Hotel
" W O Rich
" DeSoto Dry Clng Co

Polk X

n e cor Consumers Ice Co
s e cor Tampa Dairy Co
" Saffold Bros Produce Co
" Knight Candy Co

Cass X

902 R B McLaws
903½Mrs S F Toland
904 Mrs M E Hanson
907 Mrs E Jackway
909 W J North

Tyler X

1003 P G Heckel
1006 Mrs G M Delano
" G G Lockhart

Harrison X

1106 Thomas Jackson*
1107 G H Bell*
1108 Dora Floyd*
1109 Georgia Davis*
1110 Walter Davis*

Fortune X

1201 M Peterson*
1205 Delia Fleming
1207 Purcell Gaines*
1207½R G Thomas*
1209 Wm Hinesville*
1211 Fred Fields*
1212 Mrs M E Muir
1214 Laila Crews
1216 Anna Francis

Constant X

1301 G McDougal
1302 W Janauschek
1305 L W Jones*
1307 I Campbell*
1308 Maria Collins*
1309 Amy Perage*
1310 A J Ferrell*
1312 Rachel Bailey*
1313 J H Kirby*

Scott X

1403 Laura Robinson*
1404 J J Kinsman
1406 J S Moody
1407 Tampa Bag Co
" Sou Tallow Co
1408 R L Thompson
1409 Mathis Waldin*
1410 J J Orth
1412 S W Davis

Kay X

1502 T J Wegmann
1504 R E Gibson
1506 J R Dear
1507 J M West
1508 Anderson Poole
" F E Nodine
" Wm Switzer
1509 Mrs Nellie Sawin
1510 Mrs E Perez

Coca-Cola
TAMPA COCA-COLA BOTTLING CO.
TELEPHONE 579

FLORIDA OFFICE
604½ Franklin St.
TAMPA

JOHN BAKER, JR.
"TEXACO" Asphalts, Road Oils and Bituminous Products
ASPHA - BRIC

Telephone
2914

KING'S DRUG STORE
The Store of the Golden Rule P. B. KING, Mgr.
515 FRANKLIN ST. Open all night Phones 4077 and 4057
A Good Place for the Sick, Hungry and Thirsty

Don't Forget Our New Store—King's Red Cross Pharmacy
Michigan, cor. Highland Ave
Phone 3296

1510½A E Russell
1511 G P Cox
1512 H C Nance
1513 Falmon Albury
1515 Mrs E Williamson

Estelle X

1604 S A Phillips
1607 Geo Carlisle
1611 A G Hardee
1613 A T Crespo

Henderson av X

MARTHA — Form 26th north 2 blks, 1 e of Nebraska av
3407 E B Walker
3408 A M Snow
3409 M M Snow
3410 R K Gwinn
3414 J E Paris
3418 R J Crescendi
3505 W M Albury
3512 F L Terrill

MARYLAND H P—From Caroline west, 1 n of Bay Shore blvd

MARYLAND AL—From 46—St G LINCOLN 1st to 2d avs, 1 e of Maryland av

---

MARYLAND AV—From A C L R R Junction Nebraska av n e to 7th av
— Crystal Ice & Cold Storage Co
— The Texas Co
— Varn Packing Co
— City Sanitary Dept
— City Stockade
1201 Jesse Belton*
1203 Daniel Gary*
1205 Chas Weaver*
1207 Jas Caldwell*
1209 Edward Gary*
1211 Ella Travis*
1213 Prince Wade*
1218 Archer Butler*
1220 Edward Heller*
1222 John Hutchinson*
1224 W H Williams*

2d av X

1301 Charlotte Banks*
1302 Joseph Flora
303 Eliz Jones*
1304 Henry Gilmore*
1305 Theo Scurry*
1307 Jane Pitman*
1308 L A Parker*
1309 Mrs Julia Gonzalez
1310 Tampa Awning & Scroll Wks
1313 San Luis Cigar Co

3d av X

1401 C M Monrose
1405 F W Flores*
1406 Dennis Thornton*
1413 T R Darlington*
1413½B Holmes*

4th av X

1501 R G Griffin*
1504 Dennis Thornton*
1506 P G Waldron
1513 Jefferson & Gowen*
1517 Holmes & Binkley
1523 L H Kumler

5th av X

1601 E D Hodgins
1606 F A Winn
1608 John Sampson*
1610 Edward Woods*
1612 Margaret Carey*

6th av X

1705 Teresa Monroe*
1705½R Johnson*
1708 J N Pardias
1708½Danl Wood*

MASSACHUSETTS AV —From Park av n, 1 w of Ola av

MATANZAS AV, W T—From Grand Central av n to Laurel, 1 e of city limits

---

MATHEWS AV — From 2820 Elmore e one block
607 W M Pratt
609 H B King

MAXWELL, W T — From Laurel n, 1 w of Roosevelt

MAXWELL AV — From Washington north to Madison, 5 e of Jefferson

MAY — From Nebraska av to Bush, bet Constant and India

MELBOURNE — From 15th e, 2 n of 24th av

MELVILLE AV S, H P —From Grand Central av south, 11 w of Boulevard
106 W C Patten jr
112 F W Rosevelt
114 Mrs Isabel Flintoft
116 A H Smith

Cleveland X

219 Benj Thompson

Platt, Azeele and Horatio X

401 R E Tounsley
402 W J Lowe
404 A W Tacke
406 Mrs M Christopher

DeLeon X

601 A R Brigham*
610 Miner Mitchell*
615 Joseph Miller*

MIAMI AV—From Hillsborough av n, 1 w of Nebraska av

MICHIGAN AV E—From Tampa east beyond limits, 1 n of Amelia av
101 Leon Wilkinson
102 W R Fitts
104 T C Peacock
108 T L Johnson
112 J L Swan
114 F J Richard
" Frank Hernandez

Florida av X

206 Lloyd Colson
207 C G Thomas
215 Standard Clng Co
219 Harry Goldman

Morgan X

301 R E Lee G Schs
302 P H Sanders
306 S S Stevens
306½W N Nanney
308 C F Mercer
309 Mrs P Graves
314 W R Friend
208 Otto Koeb

Hillsborough Lumber Co.

YELLOW PINE LUMBER — MOULDINGS
Sash, Doors and Windows — Mill Work

Office and Yard
Cor. 22d & 6th Av.
Phone 4613
Factory and Yard
19th Av & Cypress
St. Phone 4647

Jefferson X
401 L Torraibas
402 W M Robles
" F H Horn
406 W M Fee
408 B Menendez
410 R C Smith
412 Mrs R E Morse
414 Mrs M L Bell
416 J R Bennett
418 Mrs M L Trowell

Central av X
508 Gustave Raepple
510 Mrs Lula Perez
512 Mrs M J Brown

Elmore X
602 J M Quintana
604 Mrs A A Bradley
606 M Fernandez
609 C E Arnold

Taliaferro X
701 Geo Washington Junior Sch
702 W C Beck
704 Henry Benya
706 Angel Perez
708 T M Graves

Mitchell X
802 Irene Childs
804 W L Flynt

Nebraska av X
910 J D Rivera
917 Henry Fernandez
919 Eugene Nistal
921 P Pitisci
923 J P Trotta

10th X
1003 J Alonzo
1004 M A Taylor
" L D Weimer
1006 J T Higginbotham
1009 Thomas Sanchez
1010 A E Meeks
1011 Elrico Diego
1013 J H Patterson
1015 A Colado
1016 David Gross
1018 F L Roberts

12th X
1202 Frank Serano
1204 A Sanfeliz
1206 Louis Ortega
1210 L Domeck
" G P Bradford
1214 S Martinez
1218 A Allepuz
1221 A Noriega

13th X
1302 R J Barbon
1303 Mrs M Campo
1304 C Menendez
1305 Ygnacio Haya
1306 Isidro Casalin
1307 Jose Diaz
1312 Mrs M Mastic

14th X
—— V M Ybor School

15th X
1505 Latin-Am Lndry
1506 Jose Bramos
1521 Manuel Blanco
1522 F Canalejo
1524 Joaquin Llops

16th X

17th X
1701 B Alvarez
1702 Avelino Flores
1703 Adelfina Luis
1706 G Mistretta & Co
1707 J Fernandez
1709 J G Gonzalez
1711 Jose Scanio
1713 A Baltalino
1714 Emilio Pomar
1715 Ricardo Suarez
1715½C Gonzalez
1716 Augustine Perez
1717 A Castellano
1718 I Comparetto
1718½J Valenti
1720 V Labarbera

18th X
1800 Mariano Paniello
1802 J Nieto
1802½Mrs M Fernandez
1803 J Alvarez
1804 L Queseda
1806 Alfredo Albert
1807 Antonio Salvo
1808 M Onis
1809 C Garcia
1810 O Martinez
1811 J Launger
1813 J Gastro

19th X
1903 P San Miguel
1906 M Fernandez
1908 Andres Feito
1910 A Alonso
1912 F Urso
1912½A Cacciatore
1914 Abel Noda
1916 A Peronne
s w cor St Benedict's School*

20th X
2001 Rafael Lopez
2002 Juan Suarez
2003 Manuel Diaz
2005 J Marinas
2006 W B LaRosa
2007 F Gonzalez
2008 Mrs M Fernandez
2009 M Portuguez
2010 B Caruso
2011 E Suarez
2012 Jose Pilello
2013 S Carral
2014 F Narcisus
2015 Rosa Powers
2016 S Alderete
2018 First Baptist Mission

21st X
2100 D Vasallo
2102 Angelo Guido
2104 Cacciatore Bros
2106 Angel Martinez
2108 P Graciano
2110 A Fernandez

22d X
2202 W M Brown
2206 W M Allen
2208 L J Wiggins
2215 Green Walker*
2218 F Ginex
2224 W M Brown
2230 Joseph Dansby

23d X
2305 Mrs F Stiggins
2315 Mrs Sarah Knight

24th X
2401 B Vallejo
2402 Walter Waters
2409 J Robinson*
2411 Rufus Robertson*
2413 Ralph Riva
2415 V Valenti

25th X
2507 Albert Owens*
2512 F B Gavin
2514 Nathan Geller

26th X
2601 Boston Reed*
2604 Preston Smith
2606 Miss B Dennis
2608 Henry Holley
2612 M E Chapman
2614 Angelo Leito

27th X

TAMPA ELECTRIC CO. Electric Motors, Fans, Irons, Heating and Cooking Apparatus, Etc.
814 TAMPA ST.

Taylor's Drug Store "The Best Always"
THE NEAREST DRUG STORE WE WILL
602 Franklin St. Phone 2691 SEND IT

2703 Henry Harold
2705 Salvatore Grecco
2706 Mrs Belle Boan
2710 Mrs Charity Bates
2712 J H Emmons
2715 Salvatore Ferlita
2721 C T Davies

28th X

2817 J W Martin

29th X

MICHIGAN AV W — From Tampa west to river, 1 n of Amelia av

101 C T Friend
102 E W Parker
103 W T Ritch
" Fred Gould
" J T Wright
" Mrs S G Hutchins
105 A F Turner
" W R Humphries
106 Mrs L Worth
107 C C Worthington
108 E J Billingsley
" S H Smith
109 J H Pearce
110 Mrs Ethel Hahn
112 J D Stoltz
113 Kings Red Cross Pharmacy
114 D D Murrell

Highland av X

201 Mrs S M Clarke
" K A White
202 C R Pippin
206 J M Whitley
207 J N Marsh
208 C H Moyer
210 C J Parrish
211 R E Hiller

Ola X

301 Mrs L Hendricks
303 John Courzis
304 Juan Arco
305 J D Mitchell
306 T R Newkirk
307 G H Hudson
309 R D Evans
311 M L Ferguson
312 M Fuentes
313 W O Butler

Nevada av begins

317 Franklin Pimbley

Massachusetts av X

401 H C Macfarlane

Langside pl begins

402 J F Glen
503 E L Robinson

Main X

603 D E Montgomery
605 E W Anderson

Myrtle X

811 C W Bartlett

MICHIGAN AV, W T—From the river w to city limits, 13 n of Main

---

MIDWAY—From Woodlawn Cemetery w, 4 s of Buffalo av

MILTON — From 14th east, 1 s of Lake

MIMS AL—From Nassau to Nebraska, 1 n of Newcombe av

MIRON—From Nebraska av to Central av, 1 s of Sligh av

MITCHELL—From Henderson av north to city limits, 1 w of Nebraska av

1704 T Valido
1705 M Gallo
1706 W A Havird
1707 M Pinera
1708 W F Hill
1709 Mrs Cora Pinera
1710 T B Smith
1711 Joseph Daec

7th av X

1801 F Diaz
1802 Leo Garcia
1803 Eusebio Diaz
1804 Jose C Ortero
1804½B Guzman
1805 Jovino Blanco
1806 Victor Frey
1807 Felix Santana
1808 P Pomiano
1810 Amado Cuervo

Oak av X

1902 Mrs J Caraballo
1903 A Carmano
1905 J Pacheco
1906 George Sykes
1907 A Gonzalez

Palm av X

2003 D Granado
2004 Max Strauss
2005 Louis Bilches
2006 Harry Sultan
2007 M Gonzalez
2008 P Diaz
2009 R Fernandez
2010 Pietro Spoto

Ross av X

2102 Pietro Spoto
2104 Jose Fueyo
2106 Jose Garcia
2107 N Benitez
" L P Rojas
2108 V Fernandez
2109 Jose Lluis
2110 F Fernandez
2111 Mrs M E Schofield
2112 Mrs J Barcelona
2113 C Fueyo
2113½I Rea
2114 C Sabin
2116 W B Newkirk

Frances av X

2202 W C Spencer
2204 L V Spencer
2206 Percy Deane
2208 Mrs D L James
" H E Schoeflin

Amelia av X

2302 C L Patch
2304 W M Harkness
2305 Mrs R Sanchez
2306 D Llanega
2308 J Lopez

Michigan av X

2702 S W Graham
2708 H A Carter
2710 A Vallejo

Forest av X

2807 C J Geiger
2809 H V Roberts
2810 W M Alman

Bryan av X

2906 A T Smith

Floribraska av X

3105 Walter Swindal
3107 R V Marsicano

MITCHELL AV — From Bay Shore blvd west, 1 s of Asbury av

MOHAWK AV — From Nebraska av west, 1 n of Hillsborough av

OWEN-COTTER JEWELRY CO.
609 FRANKLIN STREET
PHONE 4324
TAMPA, FLORIDA
DEALERS IN DIAMONDS, GOLD AND SILVER JEWELRY
WATCHES, CLOCKS, CUT GLASS
AND ART BRASS GOODS, HAND PAINTED CHINA
FINE REPAIR WORK

Hodge & Sherman
HOOSIER KITCHEN CABINETS
802-804 Florida Ave. Phone 3442

MOODY AV S, H P—From 2400 Grand Central av south
102 Hiram McElroy
104 C K Ufford
105 W R Petteway
106 W J Eve
107 M H Greeson
109 J A Dalton
110 J I Carruthers
" Alfred McDaniels

Cleveland av X
201 A D Lynn

Platt X
303 A F Kerchnie*
305 J T Lucky*

MORGAN — From Whiting north, 3 e of Franklin
100 Cumberland & Liberty Mills Co

Washington X
200 J A McGucken
203 John Varama
207 Wm Henderson
209 H A Wagner

Jackson X
303 Mrs F E Thomas
308 Mrs Belle Thomas

Lafayette X
401 H A Rebel
403 W S Anderson
405 R H Tubbs

Madison X
501 A L Hoffer
501½ Mrs S C Harkness
" Mary McRae
503½ L S Headly
504 J D Austin
508 E M Smith

Twiggs X
n e cor Convent of the Holy Name
606 Carlotta Larson

Zack X
701 Luella Monroe*
705 C N Vearance*
707 J F Green*

Polk X
800 Morris & Co
801 Louisa Banks*
806 Smith, Richardson & Conroy
s w cor Cudahy Pkg Co
" Tampa Bludwine Bottling Co
809 A M McFarland*

Cass X
904 Mrs S F Toland
905 G M Foster*
906 Mrs M E Smith

Tyler X
1001 M J Anderson*
1003 Queen Johnson*
1005 Wm Bruce*
1006 Pleasant Ellis*
1008 Lou Thomas*
1010 Hattie Shingles*

Harrison X
1122 Murray Allen*

Fortune X
1202 Emma Stripper*
1202½ Gertrude Harris*
1204 Alex Simmons*
1206 Harry Wingo*
1210 Mary Bryant*
1212 Isaac Williams*
1214 Mamie Lewis*
1216 Wallace Owens*
1218 Fred Marshall*
—— St Louis Cemetery

Constant X
1301½ Tampa Sch of Household Arts*
1302 W H Gordon*
1303 Mrs Estelle Wade
1304 C F Jones*
1305 Allen Pappy*
1306 Martha Singleton*
1307 Jennie Bailey*
1308 W L Conner*
1309 Henry Bowen*
1310 John Jenkins*
1311 Willie Renfroe*
1312 Wm Rogers*
1313 Sarah Brown*
1314 Anna Hacker*
1315 L Alexander*
1316 Dennis Flowers*

Scott X
1402 Mrs I H Austin
1403 C A Meacham*
1405 Amos Marshall*
1407 Eula Mobley*
1410 J R Piner
1411 G P Andreu
1412 Albert Elton
1413 Arthur Blume
" Charles Ray
1414 Wm Norona
1417 Mrs F Brecht

Kay X
1501 Jose Gomez
1502 F J Perkall
1503 S E McCall
1504 B F Russell
1505 Mrs Sarah McMullen
" F A Armstrong
1506 S A McElwain
1507 B W Morgan
" Leroy Zelley
1508 W S Wills
1509 Henry Torrens
1510 H B Howard
1511 Mrs A E Wilson
1512 H B Howard
1513 S F Curtis
1514 W W Roberts
1515 Harley Mott

Estelle X
1601 A Humphrey
" T E Turner
1602 Wm Roberts
1603 Chas McPherson
" M J Scott
1604 Joseph Knowles
1605 Mrs F L James
1606 A Armengol
1608 M J Lewis
1612 Benj Friedman

Henderson X
1703 Jetton King

7th and Oak avs X
1900 W W Woodward
1902 A E Berry
1908 Mrs I J Kennedy
1910 J W Siler
" Remy Jalbert

Palm av X
2007 Mrs M E Newman
2008 Francisco Arango
2011 W D F Snipes

Ross av X
2103 J L Hudnall
2106 W O Hobbs
2107 Enrique Pendas
2108 L H Hale

Park av X
2202 R B Campbell
2205 E O Stanford
2206 J L Hampton
2207 F H Voshardt
2208 W C Golden
2210 Mrs S M Crutcher
2212 Walter Nance

Frances av X
2301 A W Perkins
2302 L M Davis
2304 G E Neel

A. E. MEEKS WOOD
OAK WOOD
PINE WOOD
ROLLER WOOD
Phone 3535
12th Street and 4th Avenue

Southern Lumber & Supply Co.
Wholesale and Retail Dealers in
ROUGH AND DRESSED PINE AND CYPRESS
PHONE 3104 FOOT OF TYLER STREET

L. E. KNIGHT, President
H. J. WATROUS, Manager
A. J. KNIGHT, Vice-President
WM. M. EVANS, Treasurer

HENDRY & KNIGHT CO.

REAL ESTATE AND RENTAL AGENTS

TELEPHONE 2144 — 315 1-2 FRANKLIN STREET

2305 Manuel Moran
2306 L F Talbert
2310 W R Gardner
" W W Moreland
2312 Nellie Hagaman

Amelia av X

2402 H S Delcher
2406 B A Jolly
2408 C W Taylor
" W A Goddard
2410 Harry Goldman
2412 J T Hinson

Michigan av X

2702 Jose Sanchez
2704 Ismael Harvey
2705 Philip Kirstein
2706 Danl Scarborough
2707 A L Crumpton
2708 A S Grimm
2709 J L Whaley
2710 L W Evans
2711 T E Mercer
2712 J P Connor
2713 D W Emery
2714 Mack Hawkins
2715 R L Brack
2716 D C Hill
2718 W H Bongart
2720 Mrs A A Duncan
2721 V Ficcio
2722 W E Bostick

Palmetto av X

2801 George Dabney
2802 G C Stone
2803 L D Burt
2804 C M Story
2806 R W Beagles
2807 W E Ivey
2808 J P Paul
" Leo Walters
2809 H G Turner
2810 J C Dick
" J C Buerke
2811 J Suarez
2812 B H Johns
2813 Chas Wright
2814 T D Watkins
2815 Otis Lipsey
2816 Mrs R Altman
2817 G S Mills
2818 H C Terry
2820 R F McDuffie
2821 J F Frese
2822 F H Patch
" Michl Gooding
2823 C G Roudabusch
2824 J D Craver
2826 J F Willson
2828 E P Wehle
2830 F M Fowler
2832 J J McClendon

Floribraska av X

3001 E G Suarez
3003 Mrs B E Ester
3004 O H Allen
3005 F M Lynch
" J E Crowell
3006 A E Flynn
3008 A J Loewy
3010 W A Semmes
3012 J F Sumner
3014 B G Adams

MORGAN S — From Whiting south to Hillsborough Bay, 3 e of S Franklin

S A L R Y X

s e cor Baker & Holmes Co

Bell X

202 J E Goff
505 Jesse Nece
507 Purity Springs Water Co

Carew av X

MORRISON AV, H P—From S Orleans av w, 1 w of Bay Shore blvd

1301 H J Watrous
1307 J M Watrous
1312 L I Insley
1313 W W Hooper

Orleans and Oregon X

1507 W F Harvey

Dakota av X

1608 F M Dalton

Rome av X

1705 T G Brown
1707 Murray Johnson
1710 J H Letton
1711 J H Burns
1714 Ray Cralle

Packwood and Fremont avs X

1902 O L Williams
1904 A C Robinson
1912 Mrs V D Trice

MUGGE AL—First al e of Pierce from Harrison n to Cass

MYRA AV—Changed to 30th av

MYRTLE—From Frances av north, 3 e of Hillsborough river

NANCE AV, H P—From Bay Shore blvd north, 1 w of Giddens av

1409 C F Thompson
1411 H E Snow jr
1412 W C Reid
1510 E S Paine

NARRAGANSETT AV, S H—From Hillsborough av north, 2 w of Florida av

---

NASSAU—From Harrison north to Kay, 3 e of Central av

NASSAU, W T — From N Boulevard west to Armina, 3 s of Laurel

NAVIN AV, S H—From Gray av south, 1 w of Central av

NEBRASKA AV—From Whiting north to limits, 7 e of Florida av boundary bet Tampa and Ybor City

Washington X

204 H A Van Borssum Co
205 C Drinenberg
209 Katie Simmons*
211 Wm James*
213 Lee Williams*

Jackson and Lafayette X

403 W H Byrd
" W E Huggins
409 Susan Brooks*

Twiggs X

— Union Pass Sta
" Sou Exp Co
" Van Noy Interstate Co
" Tampa Northern R R Auditor's Office
" M E Grogan
610 Hattie Brown*

WHITE ★ LAUNDRY
202-208 CASS STREET
L. H. HALE
C. C. BURNS
H. T. RICHARDS
PHONE 2343

TAMPA'S COMPLETE MUSIC STORE
Player Pianos, Player Piano Rolls, Victrolas,
S. ERNEST PHILPITT PIANOS
213 LAFAYETTE STREET
MUSICAL INSTRUMENTS
SHEET MUSIC
VICTOR RECORDS

614 H A McMorris
Zack X
702 Robt Mugge Co
Polk and Cass X
908 Carmichael & Sons Co
912 C P Lowrie*
914 Sue Young*
916 Thos Sharp*
918 M Salley*
Tyler X
1006 W T Fairley*
1012 Sarah Bryant*
Long Emery ends
1101 H F Pollard
1101½ Henry Norton*
Ruby begins
1102 Wayman Suellie*
1103 Moses Cummins*
1105 Lee Davis*
1107 Jesse Houston*
1109 James Daniels*
1111 Daisy Snow*
1113 Amanda Benefield*
1115 Lizzie Williams*
1117 E Boatright*
1119 Frank Jackson*
Constant ends
1202 Dennis Glover*
1206 Will Bennett*
1208 C Johnson*
1210 Easter Eckart*
1212 Leroy Smith*
1214 Lizzie Carr*
1216 Estelle Thomas*
1222 Carlos Alvarez
1226 Y F Ford*
1228 Mt Moriah Ch*
India ends
1307 T W Clarke*
1308 Frances Brown*
1309 Eugenia Brown*
1310 Lilly Colson*
1311 David Johnson*
1312 Benj Hayward*
1314 Thos Robinson*
Scott X
1403 Saml Williams*
1405 Emma Weston
1407 James Muse*
1409 Henrietta Walker*
1411 James McCloud*
1413 C Selby*
Kay ends
1501 Bertha Hopkins*
3d av begins
s e cor Halsey Temple C M E Ch*
1505 Manuel Perez*
1506 J R Morris*
1507 James Stephens*
1508 W M Shivers
4th av begins
1510 Domingo Leon
1512 Wm Gill*
1517 Harrison Ambrose*
1518 Francis Vearance*
1523 Alfred Johnson*
1524 Fred Reynolds*
1527 John Clark*
Estelle ends
5th av begins
1601 Manuel Llauget
" S Toledo
1605 Helen Smith
1607 George Williams
1608 W J Abramovitz
" Tampa Notion Hse
1610 L Menendez
1612 Victor Pou
1614 M Gonzalez
1615 Moses Richard*
1615½ L B Upton*
1625 La Vista Cigar Co
Henderson av ends
6th av begins
1701 B del Villar
1701½ F V Cruz
1702 A Martinez
1703 Palmleaf Cafe
1705 Lee Dekle
1706 J O Rivero
1708 A E Johns
1712 Mrs A Garcia
" Jose Pedomo
1714 George Fonte
1714½ Frank Voskege
1716 E Schneider
" A Menendez
1718 Tampa Heights Drug Store
1720 Langfeldt Motor Sales Co
7th av X
1802 N S Hernandez
1804 R Rodriguez
1805 J O Wilson
1806 S L Pemberton
1808 T J Roberts
1810 Roberts Bros
1811 P Llauget
1813 R G Wood
1815 H R Lightfoot
8th av begins
Oak av ends
1901 C Alonzo
1903 M Suarez
1904½ Mary Rico
1905 Nebraska av Garage
1905½ F W Valle
1908 F Andrieu
" S Toledo
1910 Manuel Pascual
" Edward Diaz
1910½ C Martinez
1911 Franklin Motor Car Co
1912 Manuel Valdes
s e cor Centro Asturiano Club
Palm av ends
9th av begins
2001 Ramon Riesgo
2003 G Garcia
2006 J A Tortosa
2008 T B Figueredo
2009 Manuel Gomez
2010 Felipe Chavez
2011 Miguel Perez
Ross av ends
11th av begins
n e cor German-American Club
2102 Chavez Gro Co
" F A Glover
2106 Jose Reyes
2107 Adelaide Arango
2108 M Fuembuena
2109 C Obaya
2114 O O Brown
" J L Palmer
2116 Mrs A C Escalante
2120 Manuel Garcia
12th av begins
Frances av ends
2201 J R Avellanal
2202 J Franquiz
2205 Manuel Fernandez
2207 L Torres
2208 J F Stubbs
2209 B F Marcos
2209½ Jose Diaz
2211 Fernando Lopez
2213 Celestino Alvarez
2214 C Vega
Amelia av ends
14th av begins
2301 Norman Smith
2305 Geo Weeks

"Your Credit Is Good"
1011-1013 Franklin St.
At Rhodes-Pearce-Mahoney Furniture Company's Store

Fenole Chemical Co.

Manufacturers Insecticides, Disinfectants, Floor Oils, Sweeping Compounds, Liquid Soap

1546 FRANKLIN ST. PHONE 3625

Furnished Rooms

208 E. Fortune St., near Franklin

Per night 25c to $1.00; per week $1.00 to $4.00

Free Writing Material, Free Baths

H. ALBERTO, Propr.

98 Nebraska Av

2306½ Pepe Marina
2307 Mrs M E Giddens
2308 L Estrada
2310 C H Davis
2315 Mrs M E Sparkman
2316 S M Sparkman

Michigan av X

2701 Magnolia Pharmacy
" P O Sub Sta No 6
2704 Wyatt Bass
2710 E D Williams
2713 Jas Proudlove
2715 Martin Hagen
" S C Connell

Forest av ends

17th av begins

2801 N M McLeran
2802 W T Baker
2806 Oscar Steinberg
2808 H L Miller jr
2810 W H Tutton

Bryan av X

2812 E H Steinberg
2813 A A D'Aprix
" H M Faver

19th av X

2816 J B Moody
2818 H M Lott
2820 Mrs S F Collins
2822 Mrs A Paul

Robles av begins

20th av begins

2901 H O Estes
2902 H D Venters
2903 L E Stuart
2906 A Garcia
2907 C H King

Rose ends

21st av begins

Floribraska av ends

22d av begins

3001 H C Reynolds
3002 W H Massey
3003 R H Harris
3004 J D Lind
3008 A E Burts

Hugh X

3101 O G Sexton
3102 (3008) F H Allen
3203 J L Lunsford
3204 Mrs M H Everett
3300 First U B Church
3301 Howard Curry
3302 R A Smith
3304 Mrs M M Davis
3305 A M Smith
3306 C L Middlebrook

TAMPA

3308 J H Fuller
3310 L E Christman
3402 J H Fessenden
3405 Michael Andres
" T A Hurston
3408 J C McGraw
3409 Jose Gonzalez
3411 Jacob Highsmith
3502 C H Boll
3504 Z E Martin
3505 F F Queipo
" H J Summers rr
3511 E D Young
3523 N H Geiselman

Lake av begins

3601 Benj Newman
3618 J A Barnes
3702 R E L Chancey
3710 M G Chancey
3712 W G Allen
3713 D E Ogan
3801 H T Linebaugh
3805 J L Cartwright
3901 D B Hill
3905 T H Wilcox

27th av begins

3920 J A Lipsey
3925 C W Wofford

NEBRASKA AV S — From Whiting south to Hillsborough Bay, 1 e of Jefferson

— Chero-Cola Bot Co
115 Pearl Davis
116 J W Levar
117 R Y Moye
119 D F Jones*
123 John Gillikin

Bell ends

Findley begins

204 Henry Baker*
206 Gilbert Berry*
208 Nancy Rogers*
209 Mrs F Cordini
210 Pearl Simmons*
212 Emery Boatright*
214 Linton Pugh*

Walton X

301 Wm Butler*
303 Joseph Floyd*
305 Mattie Douglas*

Cumberland X

402 Annie L Beck
405 Mrs M Nelson
408 O E Watson
412 John Zollner

Newport Av S, H P

Eunice av X

502 E N Jones
504 F Ludke
505 J J Dawson
506 Jos Borden
507 A P Brockway
508 H A Filkins
510 R L Ashton
511 L D Nostrant
513 Edward Borden
513 J S Gray

Carew av X

514 F M Hudnall
516 L R Williamson
516½ Lulu Futch
517 Frederick Grace
519 Archie Rawlins
520 Nellie B Bailey
521 Henry Hatfield
522 Annie Whitehead
524 W M Averill

Ella Mae av X

602 B L Gladden
604 Joseph Zekey
606½ Mrs S J Averill
609 J C Moore

NEVADA AV — From 313 W Michigan av n

NEWCOMB AV — From Central av east to Nebraska av, 1 n of Polk

---

NEWCOMB AL — From 1234 Newcomb av north ½ block

NEWPORT AV N, H P —From Grand Central av, north, 4 w of N Boulevard

103 R J Cole

NEWPORT AV S, H P (formerly W 13th av) —From Grand Central av south to Bay, 3 w of Boulevard

106 J B Sultenfuss
107 R S Lake
" A J Miller
109 A J Pexa
110 W A Whalen
111 R H Goeke
" J E Vandergriff
112 G H Bell

KING'S DRUG STORE
The Store of the Golden Rule P. B. KING, Mgr.
515 FRANKLIN ST. Open all night Phones 4077 and 4057
A Good Place for the Sick, Hungry and Thirsty

Don't Forget Our New Store—King's Red Cross Pharmacy
Michigan, cor. Highland Ave
Phone 3296

113 James Picken
114 W F Blanchet
115 A C Le Claire
116 G P Wright

Cleveland X

210 C O Mills
" J M Slattery
215 Mrs L A Gentry

Azeele and Platt X

Horatio and DeLeon X

600 E L Hughes
601 Jos Fleischman
602 L E Knight
603 Bonnie Collins
603½Mrs A D Baughman
605 Sey Bloch
605½H H Abrams
607 J C Dempsey
608 J F Fisher
608½J E Baker
609 D E Truett
610 W T Martin
611 A L Riddle
615 W O Stubbs

Swann X

701 J B Ransom
703 J C Vinson
704 H L Doherty
" M F O'Brien
712 J N Bryan
715 H A Rolfe
716 Henry Leiman
717 Mrs L Overton

Inman av X

800 C A McKay
801 S F Wooten
802 W E High
804 M H Cohen
805 F D Jackson
806 J B Farrior
807 R W Miller
810 T L Karn
814 A G Webb
829 M L Elliott
833 J W Chandler
839 J E McElmurray
845 O H Lowther
850 L L Buchanan

Morrison av X

901 G T Henderson
910 R W Trice

NEW ORLEANS AV — From 5002 Nebraska av e and w, 10 n of Buffalo av

NEW YORK AV—From 20th east, 3 n of Michigan av

NILE, H P — From Boulevard west to city limits, 3 n of Grand Central av

---

NINETEENTH — From 1st av north to limits, 1 e of 18th
— Oscar Daniels Co
— S A L Pass Depot
n w cor General Cigar Co

2d av X

1401 Colado & Agrelo
1405 Fla Crushed Rock Co

3d and 4th avs X

1503 C Gonzalez
1507 P Valdez*
1509 C Casella
1511 Manuel Suarez
1513 Eliseo Castro
1515 Jose Parra

5th av X

1603 G Pendino
1604 L Fucarino
1606 J Gruber
1606½Jos Abodi
1607 A Locicero
1608 Alfredo Palisca
1609 Francisco Bardia
1610 Francisco Pardo
1613 Anthony Palmero
1615 I Ferrara

6th av X

1701 A C L Depot
1702 Gaspar Monte
1710 Avilino Flores

7th av X

1806 R Villadare
1807 S Allino
1809 J A Falsone

8th av X

1905 S Marti
1907 Pablo Cano
1908 N Lodato
1911 C Valles

9th and 10th avs X

2004 C Pomar
2007 F Lopez
2008 Jose Lovera Co
2009 Jose Longoe

10th av X

2105 E Espino
2107 Colorado Garcia

11th av X

2203½M Suarez
2204 G Ciccarello
2204½T Truelsen
" S Paniello
2205 Julian Diaz
2205½F Fernandez

12th av X

2304½Jose Garcia
2305 J N King
2307½Ramon Febre
2309 Carmen Penlaba
" Cecelio Munoz
2311 E Diego
2313 A Corrales

13th av X

2410 Antonio Diaz
2412 R Menendez
2416 R Menendez

14th av X

2509 Antonio Perez

15th av X

2601 Maria Abara
2602 Manuel Suarez
2603 Pedro Blanco
2604 Francisco Bacare
2606 C Gonzalez
2607 Francisco Miro
2608 Rafael Valdes
2609 Rafael Camero
2610 Mrs Juana Ocampo
2611 Pablo Rego
2614 Florencio Alamo
2616 A de Armas

Michigan av X

2701 Mrs Jessie Suarez
2703 Pasqual Bardia
2707 Jose Gonzalez
2709 Jose Panier

17th av X

2805 J J Hollman*
2815 Andres Cubilles
2910 V Enriques
2912 J Caballero

NINETEENTH AV — From 2816 Nebraska av east
906 Raymond Pi
908 A Fernandez
910 Mrs M S Adams
" Mrs B F Herring
912 G Valdespino
914 E D Hayman
916 A E Ferguson

FLOWERS
TAMPA FLORAL COMPANY
ANTON FIEHE, Proprietor
2606-2612 8th Ave. Telephone 2896

Frank C. Pumilia & Co.
All Kinds of INSURANCE, REAL ESTATE and LOANS
1725 7th Av. Tel. 3258. P. O. Box 563, Ybor City Station

Beckwith & Warren Co.
REAL ESTATE AND LOANS
LOANS A SPECIALTY
City Realty, Timber Lands and Orange Groves
FIRST NATIONAL BANK BUILDING

10th X
1002 S P Strickland
1009 T D Powell
1011 Mrs E A Peach
1014 D McCarthy
1015 Edward Strickalnd
1017 J M Lane
1021 Martin Sanchez
1023 J G Christ
1024 T V Jolly

12th X
1204 G W Lawrence
1208 Emily Abbott
1212 C C Christian
1218 R L Clark
1220 J M Justo
1222 J D Hancock
1224 N M Adams

13th X
1504 Manuel Perez
1704 Antonio Molino
1810 S Frespalacior
1812 Anceto Diaz
1816 R Rodriguez
1817 J Rodriguez
1818 M Alvarez
1822 Pedro Ray
2206 G Scaglione
2208 J G Kersey
2209 M Carrasco
2211 J E Rodgers
2215 Mrs B Pierce
2216 Mario Carrasco
2224 E E Kersey
2702 C F Mobley

NINETEENTH AV, W T—From Cypress north to limits, 5 w of W 10th av

---

NINTH — From 1st av north to 6th av, and from Michigan av n to limits, 1 e of Nebraska av

2703 J J Croft
2705 Dolores Quintano

17th av X
2804 B Perez
2805 C R Ratcliff
2806 J T Albury
2809 L D Stafford
2811 T M Milam
2812 C I Yonge
" J L Wells
2813 Julius Leiter
2814 S E Nicholas
2815 A J Drew
2816 L C Durham
" R G Durham

NINTH AV—From Nebraska av east, 1 n of 8th

902 R Rigau
904 Rita Blanco
906 M Barri
908 J Bustamanti

10th X
1007 Claudio Alonso
1010 B M Balbotin
1029 A Cuervo
1031 F Fernandez
1033 E Santa Cruz
1034 I Randazzo
1036 S Reina
1037 Louis Wohl
1038 A Suarez
1038½E Paula
1039 C G Gustavson
1040 M Hiel
1041 L Effron
1042 G Cannella
1043 A D Andrez
1044 G Garcia
1045 Max Apitch
1046 Louis Pitisci
1047 Frank Jiminez
1048 P Rocha

11th X
1104 G Prudencia
1105 J Canto
1106 E Regueira
1107 C Lemus
1108 Narciso Roche
1109 J R Canto
1111 S Rodriguez
1112 P C Martino & Co
1113 Jose Govina*
1114 C Fellipi
1115 M Timani
1116 F Serrano
1117 A Hernandez
1119 D Ortega
1120 Jose Diaz
1121 P Hernandez
1123 A Rodriguez
" Julian Lloret
1129 B Gonzales
1131 L M Gonzalez & Son

12th X
1201 I Pedros*
1203 Juana Gonzalez*
1204 Armando Cruiz
1206 M Fernandez
1207 J Blanco
1209 E Velasco
1210 Thomas Bozarte
1211 J Blanco
1212 Saml Bowen*
1213 J Gonzales
1216 Harry Brown

13th X
1314 Alfredo Camero
1320 Prida & Alxarez
" El Pasaje Hotel & Restaurant

14th X
1402 J G Guerra
1404 C Prendes
1407 America Fleitas
1408 J Martinez
1410 A Garcia
1411 Manuel Suarez
1412 A Lemus
1413 Mrs M Nunez
1414 Horatio Alfonso
1415 Ramon Romeo
1419 J V Lopez

15th X
1501 Jose Bustamante
1504 Jose Fernandez
1506 Jose Franquiz & Co
1508 Ernest Santos
1509 Francisco Ruiz
1509½J Lopez-Greno
1510 Constantino Garcia
1511 R Carrera
1512 Anido & Castro
1513 Maria Messina
1514 Mrs Carmen Garcia
1515 Luis Hernandez
1516 R Fernandez
1517 D & S Reina Bros
" F Cavallero
1519 Jose Acosta

16th X
1602 H L Phillips
1604 Juan Alonzo
1604½F Chairamonte
1605 Mario Garcia
1606 Cassinto Ferrar
1607 Carlos Garcia
1608 A Masturiano
1609 A Pullara
1610 Francisco Garcia
1611 A Ayala
1612 S Pullara
1613 Free Clinic Night School

Phone 4336 | P. F. LYONS | 214 Franklin Street
Electrical Contracting and Supplies

1613½A Reina
1614 Mrs Maria Fonte
1615 Italian M E Church South
1616 F Varde
1618 M Gullo
1620 J S Lavedra
1622 S Cotarelo

17th X

1701 Elvira Valdez*
1704 Net Clesi
1705 F P Napoli
1706 Silvesta Herrez
1707 M P Messina
1708 R Macunana
1709 R Bazarte
1710 M Castillo
1711 Raoul Bozant
1712 F Gullo
1713 Jose Rodriguez
1714 Louis Napoli
1715 E Bello*
1715½A Canina
1716 A Montallaro
1717 P Barone
1718 F Bardia
1720½F Santos
1721 F P Napoli
1722 D Triena
1724 P Ciccarello
1726 S Nuccio

18th X

1801 Fire Sta No 4
1804 Pietro Pullara
1804½Jose Nuccio
1805 V Angelo
1806½D Castillo
1808 R Provenzano
1809 G Sacco
1810 Pedro Leoni
1811 S Pizzoloto
1812 D Lopresto
1813 G Noto
1814 Bevino Cyas
1815 Felippo Dino
1816 A Scaglione
1817 F Ferlita
1818 Ferlita Co
1819 A Marichal
1823 D Lodato
1824 J Gonzalez

19th X

1902 I Rojas
1903 Santo Saladino
1903½Jose Leto
1905 F Martinez
1906 A Cacciatore
1907 Lorenzo Bonnino
1908 C Caniana
1909 J Carcopo
1909½Jose Sparechе
1910 S Di Angelo
1911 G Mazzarello
1913 F Provenzano
1914 V Specula
1915 V Carlise
1916 G Pelegrino
1917 J V Provenzano
1919 Antonio Castillo
1922 Julio Sanchez
1926 Sol Fishman

20th X

2001 Salvatore Leto
2002 Antinos & Cacciatore
2004 V Pullaro
2005 Leto & Leto
2006 R Provenzano
2007 P Leto
2007½A Leto
2008 M Lorinzano
2009 F Scaglione
2010 Diego Perez
2011 A Cacciatore
2012 Rosalia Tarda
2013 S Cacciatore
2014 G Scaglione
2015 Jose Leto
2016 V Pino
2017 Jose Napoli
2018 R Rodriguez
2019 Jos Manuelle
2020 A Mangiaracina
2021 Pietro Spoto

21st X

2101 G Cacciatore
2102 G Abene
2103 Leonardo Alfano
2104 Andw Barronne
2105 S Cacciatore
2106 J Deperry
2107 V Schortino
2107½G Baltimo
2108 Carlos Muleo
2109 Santa Puglisi
2111 D Ginex
2112 L Governala
2114 M Vilente
" Manuel Morera

22d X

2201 Jose Valejo
2205 Jose Sacco
2208 Joes Vetrano
2210 P Betrana
2212 Pedro Arba
2213 Ramon Fernandez
2214 I Cuchino
2218 Luis Parra
2220 P Gonzalez
2222 S Ladato
2225 Angelo Puleo
2226 Jose F Silva

23d X

2301 V Castelano
2303 P Martinez
2304 Antonio Vacara
2305 S Orsini

NORDICA — From Nebraska av east 3 south of Buffalo av

NORTH A, H P — From Crescent pl w to limits, 1 n of Grand Central av

607 Samuel Gordon
609 Mrs L B Bradford
610 Mrs Irene Barnes
611 Fred Reynolds
612 J M Stewart
613 Mrs I Hansen

Brevard av X

705 Albert Witman
707 Thos Truelsen
708 Joseph Kopp
709 Rev B K Thrower
710 O E Munden
712 Mrs C M Parrish
" J B Bryan
714 Henry Gautschy
" Jas Nicholas
716 E R Oberlin
716½J G Zendegui
718 J J Stephens
720 E S Wood
" Rollin Cooper
722 Mrs M A Humphrey

N Boulevard X

1301 E A Olive*
1303 Carrie Hall*
1306 John Wiggs*
1308 Bertha Robertson*
1308½Wm Law*
1310 J B Dickson*
1319 Mary Wesley*
1320 Walter Kit*
1321 Emma Rice*
1323 Francis Reeves*
1325 Emily Finlayson*

TAMPA PAINT AND SUPPLY CO.
D. C. MIDULLA, Proprietor
Agents and Distributors French's Crown and Everglade Paints and Peerless Mortar Coloring. BUCK WHITE LEAD, VARNISHES, COLORS IN OIL, HARDWARE, Etc
1730 Seventh Av. Tel. 2025 P. O. Box 153, Ybor Station.

Advertising Specialties -- White Mercantile Co.
Exclusive Representatives for KALAMAZOO LINE Calendars, Leather Goods, Signs, Banners, Fair and Carnival Posters, Metal Street Signs, Advertising Novelties
PHONE 4346 PHONE 4346

J. B. HARDIN Wagons and Harness
Tel. 2762 2205-2207 7th Avenue

Edison X
1408 Geo Harris*
Delaware X
1506 Joanna Mobley*
1507 Emma Ellis*
1508 George Lariza
1509 Edwd Hodgins*
1510 Jos Scott*
1511 W B Reid
1801 E F Hall
1802 C W Allen
1806 E J Daniels
1807 J S Gantz
1809 C A Wolf
1901 F S Sanchez
1909 W E Culbreath
1910 C M Fuss
1912 W M Anderson
1916 A M Odman
1917 J C Gulley
1918 G P Calvo
1919 Chas Gonzalez
2506 H D King
2509 H H Brown
2601 L D Reagin
2606 H C Rinaldi
2610 R W Bentley
2702 M W Hensley

NORTH AV (Seminole Hgts)—From Nebraska av west, 8 n of Hillsborough av

---

NORTH B, H P—From Crescent Pl west to Willow, 2 n of Grand Central av
616 F N Fleetwood
616½ J W Beach
618 N T Moore
618½ H C Williamson
n s Plant Field
Brevard X
708 Mrs I K Hayes
802 B M Rosevelt
804 Mrs C M Morse
806 A A Hackney
808 Edna McCullough
812 Zella Wooden*

NORTH BOULEVARD—See Boulevard North

NORTH BREVARD AV—See Brevard av N

NORTH C — Changed to Lincoln

NORTH E, W T—From N Boulevard w to limits, 2 s of Cypress

NORTH F, W T—From N Boulevard w, 1 s of Cypress

NORTH AV—Changed to 14th av

NORWOOD AV — From Florida av e, 3 s of Virginia av

O AV—From 17th west, 1 n of S A L Ry

OAK—Changed to 12th

OAK, W T — From N Boulevard w to limits, 1 n of Main

OAK AV E — From Tampa e to Nebraska av, 1 n of 7th av
108 W E Johnson
" R T Sims
Florida av X
204 H S Hampton
205 G R Pitts
" L L Pike
206 W D Campbell
207 Mrs D W Eckles
209 Mrs Lillian Snow
210 J H Moffatt
213 J R Chambliss
" W H Mitchell
Morgan X
301 W S Graham
302 C S Stafford
304 A O Jobson
305 Mrs L T Dobson
306 L M Strassner
307 Mrs C E Jones
308 E O Johnson
309 F T Warren
310 B C Graham
311 T L Kennedy
312 T F Graham
313 Laurie Gates
Jefferson X
402 George Pilgrim
404 O J Farmer jr
405 Max Losner
405½ L F Savarese
406 F A Winn
407 E A Kerr
407½ J E Patterson
408 E L Stafford
410 Mrs A E Bartlett
Central av X
505 F Fernandez
507 C B Sanchez
508 C W Bartlett
509 Jas Thompson
Lamar X
601 Arthur Krause
602 J E Moore
603 Joseph Stein
604 Auto Repair Shop
605 O Rodriguez
607 A W Gramling
608 Isidora Garcia
Pine X
611 A E Granthan
613 J A Fernandez
615 Pastor Chowez
Taliaferro X
705 T P Holmes
Mitchell X
801 M Fernandez
805 Mrs E T Roberts
806 David Fernandez
808 Mrs M Buzzetti
812 L Pividal
Nebraska av X

OAK AV W — From Tampa w to Hillsborough river, 1 n of 7th av
105 C H Tillman
107 J H Tillis
109 J S Goss
110 W S Whittaker
" C G Stalnaker
111 J C Sutherlin
" M C Pelham
112 C W Murray*
114 A R Burney*
115 P L Hamilton*
117 E M P Hughes*
Highland av X
209 Cornelius Beards*
210 H R Robinson*
212 Belle Pitts*
213 Henry Harris*
214 Peter Frazer*
215 Mary Davis*

TARR FURNITURE CO.
Tampa St. at Twiggs
Everything for the Home

216 H W Wiggins*
217 Joseph Lawson*
Ola av X
313 Mrs T Handkewitz
315 Marie Blue*

OAK PARK—Seventh av and 46th

OAKWOOD AV, P B—From T N R R east, 11 s of Park

OHIO AV E — From Tampa east and west, 1 n of Janette

OHIO AV W — From Tampa w to Maine, 1 n of Woodlawn av

OLA AV—From Oak av north, 1 west of Highland av
2009 Alfred Smith*
2010 Arthur McCall*
2018 Hattie Burford*
2022 M E Durham*
Palm av X
2104 B H Goalwire
2105 David Sampson*
2106 Elijah Jenkins*
2108 Amos Norris*
2110 James Russell*
2112 Estelle Crawford*
Ross av X
2205 W F Hunter
2207 C J Castillo
2207½ Elsie P Hoyt
2212 C E Wittmeyer
Park av X
2303 A M Hewett
Frances av X
Amelia av X
2510 J B Vinson jr
" L I Nelson
2512 W P Henderson
Michigan, Euclid and Palmetto avs X
2810 Mrs E Williams
Warren av X
2910 J R Brooker
2920 Jacob Miller
Keys av X
West av X
3002 J F Wynns
3004 F M Wolcott
3006 E S Dickson
3412 Woodlawn Cemetery
" Centro Asturiano Cemetery
3706 Mrs D L Thompson
3708 W D Burgess
3712 L J Driver
3802 J P Ward
3804 Mrs P I Dudley
3903 F B Hunter
3905 A E Taff

OLNEY AV—From Osborne av north 1 blk e of 12th

ORANGE (Formerly Lemon) — From Constant north to Henderson av, 1 e of Jefferson

ORANGE, W T — From Boulevard west to city limits, 7 n of Grand Central av

OREGON AV N, H P—From Grand Central av n to Peach, 6 w of N Boulevard

OREGON AV S, H P—(Formerly W 16th av)—From Grand Central av to limits, 6 w of Boulevard
102 Walter Counts*
103 Adelia Holley*
104 Oscar Johnson*
105 G H Holley*
108 James Gray*
110 E Hemmingway*
111 Robt Lee*
116 Kenneth Blanchet*
118 Nellie Pope*
119 V Eaddy*
123 T M Jordan*
124 J L Stanley*
Cleveland X
205 Dicy Fletcher*
207 Danl Reed*
208 May Allen*
211 J E Patterson*
213 Elizab Douglas*
Platt X
304 Amanda Carter*
306 D B Jones*
308 Amanda J Brown*
309 Mary Lucas*
310 Clara Jackson*
312 George Marshall*
Azeele X
401 John Epps*
404 Lenore Williams*
405 Wm Clark*
407 Charles Davis*
412 J R Sanders*
414 Walter Williams*
417 New Salem Baptist Church*
419 J O King*
420 Lizzie Rutherford*
422 Fannie Brown*
426 Mamie Lawrence*
Horatio X
DeLeon X
Swann av X
711 J E Swanson
715 J L Lawrence
716 D H Austin
717 W P Lawrence
726 J R C Brown
727 W T Morgan
Inman av X
804 C F Irsch
806 F M Houlihan
808 T H Penn
811 J C Dickinson
812 August Schmitt
813 C L Howe
814 Paul Butzloff
815 D M Smith
817 A M Ross
818 John Mondelli
819 R M Clewis
820 Hoge Cumming
821 Mrs G Wies
824 C E Rausch
825 A R Stephens
Morrison av X
901 C C Burns
902 J A Lemieux
907 M J White
909 B M Reed
910 J A O'Berry
911 A C Ives
912 J E Mooney
" C F Hamilton
927 R K Dumbell
929 E W Bitzer
935 Mrs I W Seybert
Watrous av X

THE THOMAS NURSERIES, Inc.
Developers and Owners SILVER LAKE ESTATES
First Nat'l Bank Bldg.
Phone 3203
Developed Properties a Specialty

When in Trouble Call
4-7-2-5
City Quick Service Tire Co.
201 FRANKLIN STREET
TIRES, TUBES and ACCESSORIES. Free service any place in the city. Largest and most complete repair plant in South Florida

WE CAN FURNISH YOU
ANY DIRECTORY PUBLISHED
in the World at Publisher's Price. Same Day Order is Received

R. L. Polk & Co.
PUBLISHERS
Jacksonville, Birmingham, Detroit, New York

1001 W J Leiman
1009 W R Fuller

ORLEANS AV S, H P—(Formerly West 15th av)—From Grand Central av s to limits, 5 w of Boulevard

Cleveland X
204 J W Swanson*
214 Edward Reeves*
216 John Jones*
217 James Crawford*
218 Griffin Jackson*
219 James Nettles*
221 W B McLeod*

Platt X
305 Wm Smith*
309 Benj Redding*
311 Carrie Farmer*
312 Henry Porter*
314 W R Hendricks*

Azeele X
403 Ira Harris*
405 Rebecca Jones*
407 J C Price*
409 S W Walker*
411 Rufus Williams*
413 Annie Henderson*
415 Hosea Bryant*
416 Lee Cruse*
418 Della Brown*
419 Charles Ennis*

Horatio X
502 Pink Brown*
503 Sol Hatsfield*
504 Robt Hastings*
506 Lula Lamar*

DeLeon X
613 John Sherman
cor Hyde Park Persby Ch

Swann av X
711 Frank Heinrich
712 Mrs A H Anderson
713 H F Phipps
714 Mrs V Rumbold
715 R P Henderson
716 C E Heston
721 W L Harwell
726 E C Tibetts
727 C V Miller

Inman av X
802 H W Boyd
806 W S Barrett
809 J G Anderson jr
811 G R McKean
814 B C Bonfoey
818 T W Elarbee
819 M A Wagner
820 W W Trice
821 R L Orr
822 G F Cannon
823 Clyde Perry
825 L R Woods

Morrison av X
901 Mrs V C Witt
905 A C Hamblin
906 St Johns Epis Ch
909 P P Carroll
911 E Y Graves
914 Mrs S A Strowger

Watrous av X

OSBORNE AV — From Nebraska av east and west, 8 n of Buffalo av

OSCEOLA, H P — From Willow av west, 3 n of Grand Central av
1303 Prudence Moore*
1305 King Warmick*
1307 E W Williams*
1309 Washington Jones*
1313 Lettie Broxie*
1314 Syd London*
1315 Saml Green*
1324 Anthony Wilfolk*
1406 Geo Sherman*
1407 Jas Allen*
1409 John Johnson*
1502 John Bailey*
1503 Julian Carroll*
1507 Rose Anderson*
1509 E Maddox*

Oregon and Rome avs X
1806 R Torres
1808 C R Sparrow
1810 S O Johnson
1811 Frank Lopez
1812 Philip Knight
1814 J M Cosgrove
1816 Louis F Genter

Fremont av X
1901 I I Addison
1910 Frank Jackman
1911 Mrs C Tyner
1913 J W Fisher
1917 Henry Kratzer
2107 Charles Diaz
2109 C M Tyner
2111 Allan Curry
2113 E P Torres

OSCEOLA, S H — From Hillsborough av n and s, 2 e of Central av

OWENS — From Michigan av n, 1 e of 18th

PACKWOOD AV, H P—From Grand Central av s, 9 w of Boulevard
110 B E Neeld
112 J F P Coppage
115 J H Blake
116 W C Capo
117 Armando Rodriguez

Cleveland X
201 J H Fohrell

Platt X
403 H B Fernandez
412 Delia Tillis
809 M E Wilson
817 B W Williams
825 H C Shaw

PALAFOX—From 12th e 1 n of Osborne av

PALM ALLEY — From Ola av west bet Palm and Ross avs

PALM AV E — From Tampa e to Nebraska av, 1 n of Oak av
105 J S Richardson
106 A S Drawdy
107 May Young
108 J N Holmes
109 J W Crosby
" Esther Riley
111 B S Layne
" H C Nixon
112 W M Brooks
113 G C Robey

Florida av X
203 Palm av Baptist Church
206 Mrs Ethel Robles
" J W Smith
209 Mrs I K Gray
210 G W Barrentine
211 B R King
212 F C Parker
212½R C Steigerwald
213 H G Heath
214 I J Folsom
" C C McMullen

Jay E. Bigham & Co. | Auditors and Public Accountants
418-419 Citizens Bank Bldg. Phone 2206

Morgan X
301 M F McKay
302 W S Catheart
303 Miguel Balbin
303½F B Wilder
304 Mrs J G Parslow
305 S H Moore
306 Benj Cosio
307 R T Richard
310 Edward Kane
311 Congregation Rodolph Sholem
312 Mrs L M Hester
312½C H Pent
313 J S Franco
314 Bonifacio Garcia

Jefferson X
400 F P Arguelles
401 E H Hester
403 W A Morton
405 Mrs N H Barnard
405½B E Criss
407 S Very

Central av X
509 W R Moore

Lamar av X
n e cor Tampa Hts Pres Church
601 D L Cash
603 Antonio Cambos
605 S Orodomero
606 J W Sands
607 G Bravo

Pine X
701 Jose Benitoa
702 E W Hall
703 I G Pereda
708 Antonio Traviesa
710 G Jimenez

Taliaferro X
801 Mrs M Russ
802 Mrs M Cotearon
803 D Gallo
804 Jose Montecatino
805 A Gonzalez
806 Lewis Muniz
807 John Jeronimo
808 L Sanchez
809 J Abramovitz
809½C Lopez
811 E Diaz

Mitchell X
812 J D Leonardi
814 Rodrigo Santos

PALM AV W — From Tampa west to limits, 1 n of Oak av
105 J J Saxton
" D E Saxton
106 W C Evans
107 Thos Stephenson
108 C F Briard
109 P S Myrick
110 R R Robarts
113 T E Bozeman
117 D S Fulford
119 H S McElvy
" Mrs C G Gold
120 D P Harvard
122 Goins & Chastain

Highland av X
206 R Spaulding*
207 Wm Stewart*
210 Carrie Simonton
211 D J Sampson*
212 Eugene Harris*
213 T Denefield*
214 W L Brown*

Ola av X
315 Zeddie Scott*
317 T J Miller*
320 Robert Glover*
322 Louis Richards*
323 Mack McElvin*
324 Lovell Saunders*
339 Marion Jones
341 Mrs J Johns

Massachusetts av X
411 L D Hopkins*

Garcia av X
500 J N Clinton*
615 Spottsford & Thompson*

PALMETTO—From Henry av n, 3 w of Florida av
314 B S McKendree

PALMETTO, W T — From 19th av west to limits, 1 n of Cherry

PALMETTO AL—From ft of Twiggs s, 2 e of S A L R R

PALMETTO AV E — From Tampa e of Jefferson, 2 n of Michigan av
105 Mrs Rebecca Ellis
107 W S Crowe
111 Peter Bertzel

Florida av X
205 M W King
206 E I Well
209 W H Harpe

Morgan X
310 J P Trautham
312 R C Miller

PALMETTO AV W — From Tampa west to Hillsborough river, 2 n of Michigan av
105 V F Quinn
108½H O Borden

PANSY—From 17th av north, 1 e of 21st
2802 Robt Knowles
2805 Ponton Urbano
2810 Domingo Llerana
2906 A Arcos
2908 A Di Marco
2910 Frank Alston*
2912 Edwd Jennings*
2913 J P Berry*
3002 Thos Daniels*
3004 A Mendez
3007 G Siragusa
3008 A Chillura
3010 G Chillura
3121 C J Williams*

PARK—From Florida av east to Central av, 2 n of Hanna av

PARK, P B—From T N R R east, 5 s of DeSoto

PARK AV E — From Tampa e to Nebraska av, 1 n of Ross av
105 Mrs M A Masters
" Mrs C Bartholomew
106 A W Buchholz
107 P C Flynt
108 R A Mobley
110 J L Collins
" W F Wooten
112 Mrs Ray Merchant

Florida av X
207 F F Brummer
208 J A Hansbrough

CLAUDE R. PARK CO.
ALL KINDS OF INSURANCE
Phone 4561 Bank of Commerce Bldg. P. O. Box 1078

E.W. PARKER
404-408 Curry Bldg. Phone 2004
GENERAL CONTRACTOR

D. P. TOWNE, Mgr.
E. HENDERSON AV.
Cor. TAMPA ST.
Phone 4-3-2-1
AMERICAN LAUNDRY
And Dry Cleaning Co.

209 L B Schell
210 Danl Cracowaner
212 J L Irvin
Morgan X
300 M M Jetton
304 Mrs K Wood
306 M G McClellan
307 J H Rodgers
308 Julius Grothendick
309 C F Aulich
310 F A Cameron
" B J Johnson
312 A H Rawlins
314 Mrs E Robertson
" R J Klay
316 F L Reames
" L H Jones
Jefferson X
402 E H Lucas
404 A C Bogue
405 H W Weldon
406 W R Calyton
408 Tampa Heights Grocery
408½ W L Hendry
Central av X
504 E B Acree
" Mrs A Butterworth
505 W D Jenner
506 C F Bean
507 T L Hackney
508 C W Stone
509 D F Morton
511 Elias Sarasala
512 J F Gallie
514 W M Newkirk
516 T E Jackson
519 E M Evans
520 Z P Freeman
524 J M Boyer
525 Fred Ceijas

PARK AV W — From Tampa west to limits, 1 n of Ross av
103 Thomas Harp
105 R J Charles
108 B O Young
" W B Goodwin
Highland av X
211 Mrs J C Stowell
212 Wm Hunter
Ola av X
301 H C Joyce
303 W H Porter
304 T H Lewis
305 C W Lewis
306 Mrs A B McCreery
" J W Morgan
307 J Hillebrand
" Frank Burnett
309 E I Friday
310 Arthur Clayton
311 Jose Mateo
312 J H Mills
313 Mrs M L Austin
314 Elias Geiger
315 E G Smith
319 Alvin Magnon
320 Mrs A L Davis
322 Louis Osner
324 W G Hope
326 Leon Tournois
328 G W Bryan

PARKER, H P — From Lafayette south to Platt, 1 w of Hillsborough river
101 H W Lott
103 Remington Typewriter Co
104 Dixie Mach Co
106 John C Martin Co
Eagle X
109 F C Knox
115 Willard Service Station
205 Mrs M P Catron
244 R L Howell
246 E D Lambright
248 Mrs V Hollcroft
250 Mrs D M Campbell
300 E D Woodruff
" Mrs E G Hamberlin
305 Asher Bassford

PARKER, W T — From Havana av w, 8 n of Ivy

PARRISH — Changed to 10th

PAYNE—From Nebraska av e, 1 n of Buffalo av

PEACH, H P—From W 15th av west, 4 n of Grand Central av

PEARL (Formerly Pleasant)—From Citrus s to Taliaferro, 1 w of Nebraska av

---

PELHAM—From Florida av e, 3 s of Buffalo av

PENDLETON AV—From Buffalo av n, 2 e of Florida av

PENLEY—From Buffalo av n, 1 e of Nebraska av

PENNSYLVANIA AV — From Long Emery n, 1 e of Nassau

PERSIMMON AV—Continuation of Walcraft av

PIERCE—From Whiting north to Harrison and from Constant n to Henderson av, 1 e of Morgan
102 Mrs Ella Lyons
Washington X
202 C L Shepard
204 Charles Hatch
206 R E McMahan
208 D L Robinson
210 I J Chase
Jackson X
305 G A Miller
306 B Mirabella
307 D C McLeod
Lafayette X
402 E C Smith
403 Mrs A P Mallard
Madison, Twiggs and Zack X
702 Wm Jackson*
706 James Allman*
710½ Mary Harden*
Polk X
807 James Anderson*
809 Bessie Hunter*
Cass X
901 Cora Futch*
903 Fannie Waiters*
905 David Rory*
907 E D McRae*
909 Charles White*

1216 FRANKLIN ST. | V. FICCIO, MERCHANT TAILOR | PHONE 3983
for Ladies and Gents Prices Reasonable---Work Guaranteed
We have a Cleaning and Pressing Establishment We Call For and Deliver Work

W. R. FULLER Dealer in BUILDING MATERIAL
408 Zack St. Phone 2207 IN CAR LOAD LOTS

910 M Robinson*
911 H R Cody*
912 Winnie Collins*
914 Ollie Rollins*

Tyler X

1001 Wm Washington*
1003 Wm Cox*
1005 Julia Turner*
1006 Romeo Bryant*
1007 Thos Laberth*
1008 Thos Thompson*
1009 Dandy Williams*

Harrison X

1302 Bowman M E Ch Sch*
1308 Levenia Smith*
1310 Edw Lewis*
1312 J Martin*
1314 Willis Williams*
1315 Bertha Williams*
1318 G H Smith*
1404 J C Cone*
1405 M Bellamy*
1407 Frances Latson*
1408 J L Wilson*
1410 Eliza Holmon*
1411 J R Robinson*
1412 Katie Humphrey*
1414 Peter Pinkney*
1418 Emma Hopkins*

Kay X

1501 Idella Winston*
1503 David Burns*
1504 Wm Graham*
1505 Ransom Staley*
1506 Charles Johnson*
1507 Leonard Johnson*
1508 John Jones*
1509 Arthur Miller*
1510 F Leberth*
1511 Matthew Daniels*
1512 Wm Gildwire*
1513 L B Manning*
1514 Carrie Mackey*
1515 W C Baldwin*
1516 Henry Johnson*
1517 Sally Ford*

Estelle X

1602 Oscar Thyne*
1604 Geo Ferd*
1606 Lelia Thatcher*

PIERCE AL—From 1007 Pierce east

PINE—From Oak av n to Ross av, 2 e of Central av

1904 Augustin Pla
1904½D Alfonso
1905 G Vazquez
1906 Y Suarez
1907 Chas Deamas
1908 J R Dansby
1909 Antonia Marchese
1910 E Alvarez
1911 Sol Schwartz

E Palm av X

n w cor Tampa Heights Presby Ch
2001 E W Hall
2004 Jose Menendez
2005 G T Pierce
2006 E G Yoe
2007 Pedro Pons
2008 M Olmedo
2009 Saul Meecham

PINE, W T—From 19th av w to limits, 5 n of Main

PINE AV—From Henry av n, 4 w of Florida av

PLANT AV, H P—From W Lafayette south to DeLeon, 2 w of Hillsborough river

102 First Baptist Ch
103 First Bap S S Hall

Eagle ends

105 J P Wall
106 Hewett Hill
108 T M Wier
109 J B Gerald
110 W C Gaither
112 J W Taylor
114 W C Patten
117 J B Seckinger
119 Mrs M J Griffin

Grand Central av X

204 S W Jackson
204½Howard Booth
205 W D Lasswell
206 J H Breed
206½L M Kerrigan
213 J A M Grable
217 C W Stevens
" Penn Dawson
220 H E Adams

Lee X

221 W F Lucas
225 E H Folk
229 W P Adamson
233 C A McCord
236 S M Madison
238 Mrs A S Murdock

Cardy ends

243 J Q Barntley
245 M M Taylor
249 J T Park
257 J P Shaddick
258 P G Wall

Platt X

301 F L Wing
302 Leroy Cotter
304 C J Hutchinson
305 H C Gordon
309 J A Griffin
315 Mrs N F Spafford

Hyde Park Place X

320 Mrs May Hazen
" Mrs Belle McNeer
321 L L Spafford
322 J M Harvey
324 J W Frazier
325 W A McKee
326 Samuel Borchardt

Beach Place ends

331 E B Lucas
332 W A Gallaher

Verne ends

333 S L Lowry
341 J B Anderson
345 A J White
" Gus Crawford
" W S Heyward
347 E B Anderson
" W A Edwards
348 S H Kirkland
348½Mrs H E Porch
349 J H Pratt
350 J M Towne
354 W B Wilson

PLATT, H P — From Hillsborough river west to limits, 5 s of W Lafayette

101 N F Place
101½F O Kemleim
103 James Traynor
105 Mrs S M Stokes
107 Mrs E Barnard

Parker X

201 A B Ballard
202 J A Wallis
204 Marshall Bize

AT
Coffee Shops
Restaurants
Grocers

FLORIDA OFFICE
604½ Franklin St.
TAMPA
JOHN BAKER, JR.
"TEXACO" Asphalts, Road Oils and Bituminous Products
ASPHA-WAY
Telephone
2914

KING'S DRUG STORE
The Store of the Golden Rule P. B. KING, Mgr.
515 FRANKLIN ST. Open all night Phones 4077 and 4057
A Good Place for the Sick, Hungry and Thirsty

Don't Forget Our New Store—King's Red Cross Pharmacy
Michigan, cor. Highland Ave
Phone 3296

205 H H Young
206 A B Guthrie
207 J A Turner
208 J R Williford
209 H E Snow
210 Mrs R S Baldrick
211 Mrs Mary Nichols
212 Mrs M P Baldrick

Plant and Hyde Park avs X

419 W W Sweat*
420 Mrs L Wilkinson

Cedar av X

506 D C McMullen
522 Hyde Park M E Ch
524 L M Broyles
525 Mrs E E Blakeslee

Magnolia av X

607 H S Pendleton
608 J R Mickler

Brevard av X

709 W W Jones
710 Conrad Geisser
712 W F Zimmerman
713 A H Norris

Fielding av X

802 G M Turnley
802½J M Blanton
804 L P Murdaugh
804½R H Cate

Boulevard X

908 R F Johnson
909 C O Stauffer
" J G MacGlashan
910 J T Neff

Edison av X

1001 A G Watson
1001½I T West
1002 A F Rinaldi
1003 J H Shirah
1005 Mrs Mary Smith
1006 T S Leggett
1008 R E Pinch
1010 A K Grimling

S Delaware av X

S Newport av X

1213 B R Greathouse
" J W West

S Willow av X

1311 Henry Foster*
1314 Lucinda Parrish*
1316 Maud Dawson*
1317 Arthur Shannon*

Orleans av X

1408 Backus King*
1409 Marshall Thomas*
1413 Arthur Collins*
1414 Mattie Lawson*
1515 Minnie Bryant*
1517 G R Martin*

Oregon av X

1605 Isom H Bell*
1607 Alonzo Gary*
1611 Mary J Davis*
1612 Sheppard Thomas*

Rome X

1701 Gus Spane*
1702 D T Butler*
1703 Garfield Brady*
1704 W M Robinson*
1705 Ruby McDonald*
1708 Tobie Haile*
1710 James Morsey*
1712 J M Butler*
1714 Henry Thomas*

PLAZA PLACE — From Massachusetts av west, 3 s of Buffalo av

PLEASANT—From Massachusetts av west to Maine, 2 n of Michigan av

---

PLYMOUTH E — From Tampa east to Morgan, 3 n of Warren av

101 R A Flagler
108 Max Goldberg
111 S W Sellars
304 R J Johnson
308 J S McMullen
314 Mrs Lena Jones
315 J R Gramling
702 R W Sanford
710 E L Stoufer
802 T W Fisk

PLYMOUTH W — From Tampa west, 3 n of Warren av

103 A W Jollie
104 S E Shedd
118 E J Hoffman
119 W C Benton

POLK—From Ashley w to Hillsborough river and e to limits (line of A C L R R)

112 Bonaker Bros

Tampa X

201 Grover Cox
202 Polas & Dukas
203 D W Diffenbaugh
206 Parnell House
207 Peter Julius
209 Manuel Garcia
210 J A Lala
212 Nich Daniel
214 Sea Food Mkt

Franklin X

307½J B Gray & Co
309 Harry & Wing

Florida av X

405 Chas Davis*
407 Fred Weinberg
" Jos Guiseppe
411 W F Davis
412 B E Criss
413 Quong Wah
415 R B Batton
415½S E Johnson

Marion X

509 Stockwell Ptg Co
513 J H King & Co
521 Perry James*

Morgan X

606 Georgiana King*
613 J P Avalo
n w cor Tampa Hdwe Co

Pierce X

701 F H Allen
702 John Dowell
706 Louis Rutstein
708 Ola Hinson*
711 Wm Leonard*
711½Isaac Small*
713 Wing Lee
717 Wm Hamilton*
721 J C Fletcher

Central av begins

Jefferson av X

805 Hennie Kennedy*
815 Julia Cotton*
817 Wm Stephenson*
819 Christina Powell*
821 James Perry*

POLLOCK, W T—From Roosevelt av west to limits, 1 n of Laurel

PONCE DE LEON, W T—From 19th av west, 8 n of Main

Hillsborough Lumber Co.
YELLOW PINE LUMBER MOULDINGS
Sash, Doors and Windows Mill Work
Office and Yard Cor. 22d & 6th Av. Phone 4613
Factory and Yard 19th Av & Cypress St. Phone 4647

POWHATTAN AV, S H—From Nebraska av e and w, 3 n of Hillsborough av

QUEEN AV, Seminole Hgts—From Nebraska av west, 7 n of Hillsborough av

PRESSY—From Central av east, 4 n of Floribraska av

RAIL—From Nebraska av east, 1 n of 26th av

RAILROAD AV—From Washington north, bet A C L and S A L Rys

RAMON—From 15th e, 3 n of 24th av

RAY AV—From Florida av e, 2 s of Buffalo av
931 Mrs M Pinard
933 A J Shaw
935 E H Walden
939 F J Fette
943 Mrs Lula Maieg
1003 E E Matthews
1004 J S Sweet
1005 Alex Pastor
1011 A H Hurst
—— Louis Horche

RENFREW, W T—From Laurel north, 1 e of Lincoln av

RICHARDSON PL, H P—From S Rome av w, 1 n of Bay Shore blvd

RIDGE AV — Continuation of Decatur north

RIDGEWOOD AV—From Frances av n to Michigan av, 2 e of river

RIVER BOULEVARD—Along Hillsborough river bet Carolina av and Buffalo av

RIVER HEIGHTS—From Michigan av n, 1 e of Kinyon av

RIVERSIDE ALLEY—From Laurel n to Green, 1 w of Riverside av

RIVERSIDE AV—From s of Laurel n to Union, along w bank of Hillsborough river
1002 Mrs M A Lopez
1006 C E Munson
1008 Mrs M Lamond
1010 R Rodriguez
1012 O G Elias
1014 Mrs Emma Dorsch
1098 Luis Garcia

Division X
1104 Mrs Annie Hart
1106 Mrs M Forbes

Arch X
1202 Clara Dennis*
1204 Mary McBurney*
1206 Geo Jones*
1207 Jno Wilson*
1209 C A McGriff
1210 Mrs Susan Carey
1212 Mrs M Woods
1302 Jessie Walker*
1306 Peter Angle
1310 W M Bryan

RIVERSIDE LANE — From Cypress n to Division, 1 w of Riverside av

ROBERTS—From Riverside av w to N Boulevard, 2 n of Arch
108 Wm Arthur*
110 M Anderson*
112 Eugene Thomas*
114 R Chandler*
117 J Patrinastro
118 A Tinnaro
119 S Barbier
120 J Busciglio

Garcia av X
201 Ignazio Ponte
203 F Martinez
205 Juan Garcia
207 Lozano Alvarez
218 G Conti
224 S Lupo

ROBERTS CITY — From the river west to N Boulevard and from Cypress n to Hillsborough river

ROBLES—From Jefferson east to Nebraska av, 3 n of Michigan av
408 W E Gebhart
414 Mrs N R Stevenson

Central av X
512 L P Meares
514 N M Powell

Elmore X
602 J L Collins

ROCK ROAD—Continuation of E Scott, from Nebraska av e

ROME AV S, H P—From 1624 Grand Central av s to limits, 8 w of Boulevard
108 Rollie Bell*
110 Andw White*
112 Robert Warren*
118 Benjamin Walker*
120 Clifford White*
122 Virgil Wellons*
123 Tampa Casket Co

Cleveland X
202 Shaw's Mattress Factory and Wood Yard
218 Gus Davis*
220 Horace Miller*

Platt X
310 Sherman McLeod*

Horatio and DeLeon X
701 Homer Ashbaugh
711 C B Bristol

Swann av X
811 R T Overman
814 F R Hamlett
815 Frank Wiggins

Bristol av X
816 Mrs E G Bush
818 G T Brown
821 Kate V Jackson
822 G W Bean
826 J W Bull
827 S H Rogers

Tampa Electric Company
814 TAMPA ST. LIGHT, HEAT AND POWER

TAYLOR'S DRUG STORE "THE BEST ALWAYS"
THE Rexall STORE WILL SEND IT
602 FRANKLIN ST. Phone 2691

OWEN-COTTER JEWELRY CO.
609 FRANKLIN STREET
PHONE 4324
TAMPA, FLORIDA
DEALERS IN DIAMONDS, JEWELS, GOLD AND SILVER
JEWELRY AND NOVELTIES, WATCHES, CLOCKS, CUT GLASS, HAND PAINTED CHINA AND LEATHER GOODS
FINE REPAIR WORK

828 Kenneth McKay

Morrison av X

905 W C McFadden
907 G M Seckbach
908 F E Bushnell
909 A R McRae
910 Allison Holland
911 W A Williams
912 C D Logan
914 J M Wilkes
915 C A Liddon
918 W E Padgett
920 G H Wygant

Watrous av X

1008 J D Clark
1010 L F Sillin
1012 H M Church
1014 A B Steuart
1016 H B Lenfestey
1018 J C Beckley
1020 J M Nelson

ROOSEVELT — From Maine w to river 2 s of Buffalo av

ROOSEVELT, W T — From Laurel north, 1 e of Macfarlane Park

ROOSEVELT AV, H P—From Grand Central av n and s, 8 w of Howard av

---

ROSE—From Elmore e, 1 n of Robles

602 G I Campbell
604 C L Smith
702 W S Monroe
709 J W Blount
801 C J Brown

ROSS AV E — From Tampa e to Nebraska av, 2 n of Oak av

101 R H Watson
102 F W Kerr
102½ Cary Dennis
" A D Smith
" John Anderson
" C M Mitchell
" L A Frank
" J L Collins
103 Simon Gonzalez
104 Mrs Emma Martin
105 M D Coloma
106 Saml Augustine
" J F Webster
108 Santiago Baird
108½ J W Sullivan
110 J E Smoak

Florida av X

205 J S McFall
206 Mrs M M Evans
" K J Cluff
210 W C Black
212 Manuel Corral

Morgan X

305 G F Walker
306 Mrs M A Miller
309 J T Coleman
310 T B Nichols
311 Moody's Private Hospital
312 Mrs M E Jordan
314 T W Ramsey
217½ B M Tison
319 Snow Drug Store

Jefferson X

401 Mrs B T Frecker
402 T E Mingledorff
" F C Dickson
403 A C Ordway
404 F M Faulks
" Leslie Brinker
" I M Talbott
" M V Cheeseman
405 Fred Burton
406 W J Toland
" H L Brown

Central av X

n e cor Tampa Hgts M E Church
504 M J Caron
505 Ludwig Oser
508 J F O'Neil
509 M Tonseca
510 N Benitez
511 George Marsh
512 Wm Friedman
512½ Jose Pacheco
513 Chas Torrens
515 Alvaro Garcia
516 Mrs Theresa Cone
" L G Tompkins
521 Peter Hernandez
522 Osceola Byrd
523 Juan Hernandez
525 Mrs M Menendez
526 Francisco Sierra

Taliaferro X

601 Mrs A Mourgeon
602 Jose Rocha
603 S Shatah

Mitchell X

702 A Yanez
703 Segundo Gonzalez

ROSS AV W — From Tampa west to limits, 2 n of Oak av

104 F W Porter
105 Women's Home & Hospital
109 M E Gramling
111 Georgia Borger
116 E H Gato
118 Mrs E H Tidwell
" E N Brown

Highland av X

205 J L Iwerson
208 Mrs C C McEwen
212 Charles Douglas*

Ola av X

301 W F Jaudon
302 J A Howell
306 P H Meisner
308 C L Craft
311 S L Thornton

Lozano av X

416 W L Rose*
418 Robt Coleman
418½ Bartow Hall
420 Antonio Torres
422 O B Edwards
426 A H Haley

Massachusetts av X

508 J S Moses*
510 F P King

Garcia av X

606 Wm Mitchell*
608 J Sheppard*

ROY—From Ola av w to Main, 1 n of Buffalo av

RUBY—From 1102 Nebraska av e to Branch

RUTH AV—From Nebraska av west, 2 s of Buffalo av

ST CONRAD, W T—From 19th w to limits, 9 n of Main

ST JOHN, W T—From 19th west to limits, 10 n of Main

Hodge & Sherman
BRENLIN WINDOW SHADES "Really Shade"
802-804 Florida Ave. Phone 3424

ST JOSEPH, W T—From 19th west to limits, 11 n of Main

ST LOUIS, W T—From 19th west to limits, 12 n of Main

ST PETER AV, W T—From Beach north, 1 w of America av

SANCHEZ — From 19th av n, 1 e of 15th

SAN JUAN—Palma Ceia Park

SANTIAGO—Palma Ceia Park

SARAH — From Melbourne av north, 1 e of 18th

SAXON, P B—From T N R R east, 7 s of Park

SCOTT E—From Ashley east to Maryland av, 2 n of Fortune
101 Henry's Transfer
102 Marsicano Cigar Co
103 Chas Freeman*
106 Samuel Gaither*

Tampa X
201 M C Force
202 Maria Alvellos
204 W F Gudgen

Franklin X
312 Ellis Bishop*
312½Mrs M Calahan
314 R W Raines
316 The Dairy Store

Florida av X
403 Dairyman's Supply Co
405 Max Bohrer

Marion X
501 J S Moody
505 Amanda Neal*
506 Ella Cuyler*
507 Mary Hunter*

Morgan X
604 Union Mut Ins Co*
604½L Valdez
605 Chas Lerez*
607 John Williams*
608 Wesley Spates*
609 Chas Williams*
612 W M Mims*

Pierce X
701 Wm Grooms*
705 Nellie Warren*
707 Frances Larkins*
709 David Cotton*
711 James Jones*

Jefferson X
801 Daisy Johnson*
801½K of P Hall*
802½Martha Miller*
803 Eliza Williams
804 Rachel Houston*
805½Florence Ford*
808 Robt Cambridge*
810 Albert Coleman*

Orange X
901 McClelalnd & Hall
902 I O O F Hall*
903 Alex Sparks*
904 Lizzie C Pope*
908 L R Milam
912 Abe Hampton*
914 Chas Dawson*
916 Rebecca Brown*
920 Virginia Sands*
922 Martha McGriff*
924 Louis Anderson*
926 Golden Roach*
928 Matilda Parker*

Central av X
1003 E M P Hughes*
1003½Peter Edwards*
1004 Tampa Bulletin*
1006 Charles Griffin*
1007½Sophie Randall*
1010 B Chardkoff
1011 John Curry
1014 Anna C Houston*
1015 Gershon Bros
1017 Wald Lee
1018 Nellie Maxie

Lamar X
1101 Hillsborough Undertaking Co
1102 J J Kinsman
1103½Annie Lark*
1109 J A Williams*
1111 R L Williams*
1113 G P Norton*
1115 Thos Kinfall
1116 Allen's Temple A M E Church*

Governor X
1201 John Larkins*
1205 Geo Atkins*
1207 Chester Lowrie*
1209 Justin Henderson*
1210 Diamond Floyd*
1211 Elizab Kitchen*
1212 Roxie Porter*
1213 Wealthia O'Neil*
1214 Ernest Glenn*
1215 Benjamin Scott*
1216 Cephus Harrison*
1218 Nathan Andrews*
1220 Caledonia Snell*
1221 Robert Pride*
1222 Edward Crump*
1225 Janett Morgan*
1226 Fannie Cheever*
1228 E Williams*
1229 Charles Saunders*
1230 Louise Williams*
1231 Macon Monroe*
1232 E B Williams*
1235 Nancy Roberts*
1236 Sally Peterson*
1239 Elizabeth Dawson*
1240 Theresa Edwards*
1241 James Nicholis*
1242 Charity Seldom*
1243 R J Johnson*
1247 Annie Gordon*
1248 Kate Young*
1250 Patsy Walker*
1251 Laura Oates*
1252 Webster Irving*
1253 Taylor Gurley*
1256 Louisa Thompson*
1257 James Baker*
1260 W A Boones*
1262 Salvadore Toledo
1263 California Ford*

Nebraska av X

SCOTT W—From Ashley w to Hillsborough river, 2 n of Fortune
105 James Hewitt*

Highland av X
203 F J Carstens
205 Annie Mills*
206 Vinie Green*
208 Hattie Jones*
209 Julius Mills*
213 Fred Patton

Spring X
301 E D Watson*
303 Minnie Barbour*
305 Eliza Rahming*

A. E. MEEKS WOOD
OAK WOOD
PINE WOOD
ROLLER WOOD
Phone 3535
12th Street and 4th Avenue

Southern Lumber & Supply Co.
Wholesale and Retail Dealers In
ROUGH AND DRESSED PINE AND CYPRESS
PHONE 3104 FOOT OF TYLER STREET

L. E. KNIGHT, President
H. J. WATROUS, Manager
A. J. KNIGHT, Vice-President
WM. M. EVANS, Treasurer
HENDRY & KNIGHT CO.
REAL ESTATE AND RENTAL AGENTS
TELEPHONE 2144
315 1-2 FRANKLIN STREET

311 Willie People*
313 Jas Randolph*
315 E Rodgers*

SCOTT AL—From Rock Road north, 1 e of Nebraska av

SCOTT AV — From Knights av n, 1 w of Bay Shore Boulevard

SECOND AV—From Nebraska av e to limits, n of Scott

SELMA AV—From Florida av east, 1 s of Buffalo av
501 W C Hammond
503 A J Hester
505 C D Sellars
507 W P Greene
508 H D Fields
509 M V Kirkland
602 N S Roberts
603 J S Walker
606 Rufus Brown
610 Mrs Lilly Hughes
615 R B Boll
802 R J Overton
908 Mrs F Moody
" Mrs L Pacetti
909 F V McClung
910 Mrs Annie Myers
911 Mrs Josie Beeman
912 F M Altman
913 W K Wallace
1001 J I Bacon
1006 G H Rothert
1008 G H Durham
1012 Mrs P A Yancey
1101 A H Franklin

SEMINOLE AV — Changed to 24th av

SEMINOLE HEIGHTS—North of Buffalo av, west of Nebraska av

SEVENTEENTH—From 1st av north to Michigan av, 1 e of 16th
1402 Hattie Perry*
1440 Alton Pittman
1406 Alice Morris*

4th av X
1501 Joseph Dabetta
1501½ Enrique Canta
1508 A R Fox
1518 St Joseph's School
5th av X
1602 Miguel Licata
1604 Mrs Rosa Ferlita
1608 Vincento Torres
1610 Bolario Romero
6th av X
1702-4 T W Ramsey
7th av X
1807 M Milchaman
1808 Catalina Parrar
8th av X
1906 Margt Genza
1907 E Rizo
1908 Manuel Sanchez
1910 Manuel Bordia
1912 F Caltagirone
1913 Angel Tremo
1914 R A Lord
1915 V Diliberto
9th av X
2004 A Rodriguez
2005 Pedro Perez
2007 Arturo Leon
2008 Felipe Randazzo
2008½ Jos LoRe
10th av X
n e cor Our Lady of Mercy Catholic Ch
11th av X
2202 D Gonzalez
2204 M Rodriguez
2206 R Dominguez
13th and 14th avs X
s w cor Sanchez & Haya Co
2304 M Gonzalez
2315 Y Martinez
2319 J Herrero
2321 Pelaez Bros
15th av X
2411 Domingo Cuesta
2413 Joaquin Alonso
2415 F Gonzalez
16th av X
2502 Rafael Padron
2504 J Alonso
2506 Domingo Cuesto
2507 Ramon Cueto
2508 S Leto
17th av X
2601 Spoto & Chillura
2602 Manuel Suarez

2603 Genaro Scocozza
2605 A Scaglione
2607 B Trapane
2608 L Ferrito
2609 F Altar
2610 V Chillura
2611 F Altar
2612 Maria Rayner
2613 J Alvarez
2614 M Quelora
2616 M Meseraca
2618 Peppi Guida
18th and 19th avs X
2901 G Leto
2902 A Menendez
2907 L Garcia
2909 G Puron
2910 V Castellano
2911 J Ferrara
2912 Y Scaglione
2913 John Ferrara

SEVENTEENTH AV — From Nebraska av e to limits, 2 n of Michigan av
907 J H Mills
915 J R Evans
920 Y M Townsend
922 J R White
10th X
1002 J J Johnson
1006 J C Dasher
1007 C H Lingo
1010 Floyd Royster
1015 T G Holton
1016 J H Boynton
1024 F J Christ
11th and 12th X
1201 E J Williams
1202 A Fernandez
1204 J M Cabellos
1207 A Rodriguez
1208 E Vallino
1210 E Diaz
1212 Manuel Osiel
1219 C M Wall
13th X
1301 Manuel Fernandez
1302 Luciano Valdez
14th and 15th X
1501 J M Gonzalez
1502 A Fabarti
1503 Jose Fernandez
1504 Jose Castro
1505 W J Nelson
1506 E Blanco

Star Cleaning Co., Inc. Phone 3215 | CORNER CASS AND TAMPA STREETS
Not A Pressing Club, But A Fully Equipped Plant

TAMPA'S COMPLETE MUSIC STORE
Player Pianos, Player Piano Rolls, Victrolas,
S. ERNEST PHILPITT PIANOS
213 LAFAYETTE STREET
MUSICAL INSTRUMENTS
SHEET MUSIC
VICTOR RECORDS

1510 Manuel Perez
1512 Luis Castillo
1514 F Fuertas
1520 F Menendez

16th X

1620 J Espolita

17th X

1705 Jesus Gonzalez
1709 J Corces
1719 A Acevo

18th X

1812 F Guin
1814 Mrs R Rosa
1816 A Valez
1822 J Tamargo
1826 G Gonzalez

19th X

1901 Jose Campo
1902 Neka O'Neill
1907 Marcella Prado

20th X

2005 Manuel Lo Nuez
2009 Isel McDaniels*
2015 Adalina Pomero*
2017 Manuel Padrone
2019 N Navarro*

21st X

2101 C Rodriguez
2103 Jose Estrata
2108 W B McClintock
2110 Rafael Machin

22d X

2205 S Cabrera
2206 S W Richmond
2208 R Mitchell*
2210 Jennie Harrison
2211 Lydia Mitchell
2212 Mrs S Adkins
2219 Stanley Fisher
2220 Forest Pendleton

23d and 24th X

2404 N J Emerson
2405 Henry Clay
2410 C S Hoard
2412 Veheno Villar
2413 P Taglairini
2414 C C Rosier
2418 J B Hunter
2419 W O Swinson
2420 J E McNeill
2421 James Thomas
2426 R E Carter
2509 Celestina Abaid
2514 Mrs S Emerson
2602 J G Martin
2606 L J Spivy
2608 E J Sumner
2611 U G Nesbitt
2615 Frank Cook
2706 H Biederman

SEVENTEENTH AV, W T — From Cypress n to Spruce, 3 w of W 10th av

---

SEVENTH AV — From Tampa e bey limits, 1 n of Henderson av

Tampa X

n e cor Tampa Public Library

Franklin X

Florida av X

201 J R Lightfoot
208 Mrs M Holtsinger
209 C H Brown
212 A L Harris
213 L W Weedon

Morgan X

301 H C Giddens
302 G C Warren
303 S J Drawdy
306 W A Adams
308 Mrs S W Gramling
" W A Lightfoot
309 H T Montgomery
311 J A Crenshaw
312 Mrs M Guerra
" F R Diaz

Jefferson X

401 Glen Carman
" N W Green
402 S V M Ybor
403 O L Williams
404 L B Mitchell
" C J Hyer
405 H L Mitchell
408 O P Stallings
412 W D Davis

Central av X

507 B R Hinson
510 L M Frink

Lamar X

601 C A Dansby
602 Henry Arrojo
606 Mrs Minnie Leigh
607 H R Jones
609 Charles Sappal
612 H C Mills
614 J L Gregory
616 W D Barrow
617 Mrs E J Byrd
618 A Castillo jr
619 Alex Zaldivar
620 Daniel Pividal
621 J T Riggs
623 C R Acosta
625 F Saldana

Taliaferro X

702 S Docobo
703 R C Monroe
704 J B Cabrera
705 Pedro Oliva
707 John Telese

Mitchell X

806 F Rivero
808 F W Barse
813 A A Burlingham
" Omer Hendricks
815 C Fernandez

Nebraska av X

901 J G Jones
902 Elmo Ceconi
903 N Marsicano
904 A Lopez
904½L Sandler
905 Dixie Plbg Co
905½R Guerra
906½Joseph Castro
907½Birdie Brown*
908 I Silverman
909 A Mireles
909½Myrtle Benda
910 O Calvera*
910½J V Lopez
911 E Bernardo
912 Gustavo Alcola
913 E Montegudo
914 J Perez
915 Aug Roque*
916 A Colon
917 Mercedes Gonzalez
919 Charles Smith*
920 John Williams*
921 Lela Johnson*
922 John Keeling*
923 Charles Ivory*
924 Leon Aflalo
925 Theo England*
926 Pio Saiens
927 Pedro Diestro
927½F Granaldo
928 Eusebio Leon

9th X

930 Hortavia Messa
932 Alfred Baptiste*
934 James Ragston*
935 R M De Oca
936 Jose Garcia
937 David Taylor*

Rhodes-Pearce-Mahoney Furniture Co.
1011-1013 Franklin St.
Tampa's Largest Retail Store

Fenole Chemical Co.

Complete Line Toilet Papers, Paper Towels. Drinking Cups, Etc with Serving Devices

1546 FRANKLIN ST. :: :: :: :: PHONE 3625

New York Restaurant

H. ALBERTO, Propr. 1204 Franklin St.

SHORT ORDERS AT ALL HOURS

LUNCHES FOR TOURIST PARTIES

MEAL TICKETS $3.15 FOR $3.00

938 J Maguarino
939 King Murray*
940 A Cordova
940½A Starr
941 John Mingo*
942 L Rodriguez*
943 Flora Patton*
944 D Gonzalez
945 Ricardo Diaz
946 Domingo Penalber*
947 D M Noriega
948 S Bennett
949 Susan Valdez*
950 Wm Lane
953 Danl Williams*
955 Jas Harris

10th and Maryland avs X

100 J R Sanfeliz
1004 A Lufria
1006 Mrs R Laflett
1007 E Cabrera
1008 Candido Lapaz
1011 G Del Valle
1013 E Ofarrill*
1013½A Carradigua*
1014 P Ramos
1015 Joaquin Tomas
1015½Mary Tucker*
1016 Charles Rippa
1017½Melrose Claire*
1018 Lilly Keys*
1019 Alfred Varona*
1020 Manuel Noriega
1021 S Quintana
1023 B E Rodriguez
1025 E Rojas
1026 A C Rodriguez
1028 Albina Blanchette*
1028½A Acosta*
1032 M Loto
1033 C Rodriguez
1035 M L Oates*
1037 B Diaz
1039 Rafael Ramos

12th X

1201 Ida Baromen
1202 Bondi & Oddo
1204 Adolphus Torres
1206 Polyglot Ptg Shop
" El Comercio
1207 Juan Granados
1208 M G Guerra
1209 Benj Perez*
1210 Aurelina Pinero
1211 Elena Rodriguez
1212 Clara Pinero
1214 Fannie Correa*
1215 F Jiminez
1216 F Jiminez
1217 Daniel Smith*
" Madeline Perez
1218 Julia Llanes
" L M Del Rio
1219 Frank Gonzalez
1221 J C Valdez
1222 F Godinez
1223 Jose Garcia
1225 A Gonzales
1226 Esteban Garcia
1228 M Blanco
" Maria Bardia
1229 Yee Lee
1231 H W Schwartz
1233 H W Schwartz

13th X

1301 Nicolau & Prieto
1301½John Marchetta
1302 T Miro & Co
1305 Luis Cruz
1309 Wm Schmids
1309½A T Lipford
1311 J E Sanchez
1312 L M Del Rio
1314 Pedro Lluis
1316 M P Messina
1317 Sans Souci Theatre
1318 Leocadia Garcia
1319 Mrs Daisy Young
1320 Jose Diaz & Bro
1322 G Vallina
1323 F Saldana
1325 F Carrera
1326 A Vallina
1327 C Castillo
1328 Three Friends Tailoring Co
1332 H C Joyce

14th X

1401 Joaquin Morros
1402 Cosmopolitan Drug Co
" J R Avellanal
" C C Blake
1404½Y Perez
1405 H F Heise
1408 Hernandez & Diaz
1409 Nick Skarpalezos
1410 Paris Studio
1411 B F Marcos
1412 Bernard Gallo
1412½Amando Galvo
1413 La Plaza Theatre
1413½Jose Gonzalez
1414 Abe Rippa
1416 Las Novedades Restr
1416½L Menendez
" J C Simon
1417 Marino Vergis
1420 Max Argintar
1420½Mrs Adela Galis
" R Fernandez
" A Wilderman
" B Menendez
" Herman Juster
1421½Rafael Garcia
1422 Frey-Magnon Ptg Co
1423 Sanchez & Haya Real Estate Co
" City B & L Assn
" Sanchez & Di Bona
" Coml & Indl Assn of Tampa
1423½H Zakareades
1328½C I Jetton
" Johnson & Burnside
1430 Adam Katz
1432 Jose Fernandez
1433 G A Alchediak

15th X

1502 Latin-American Bank
1504 C Fernandez
1506 Ferdandez, Vazquez & Co
1507 Fernandez & Garcia
1508 Ramon Sierra & Sons
1510 Franco Drug Co
" W U Tel Co
1510½R D Whiteside
" C W Bartlett
" R T Ortega
1511 D Messina
1513 J M Davalois
1515 A Quintanal
1514½Saml Hershcowitz
1515½Mrs N B Burgert
1516 Saml Hershcowitz
1518 David Kasriel
1520 L Wohl & Son
1522 Valero & Riggio
1524 Baldomero Diaz
1525 G Rametta
1527 L Masciello
1527½G Rametta
1529 Henry Weimer
1531 D Lodato
1531½A Fernandez

KING'S DRUG STORE
The Store of the Golden Rule P. B. KING, Mgr.
515 FRANKLIN ST. Open all night Phones 4077 and 4057
A Good Place for the Sick, Hungry and Thirsty

Don't Forget Our New Store—King's Red Cross Pharmacy
Michigan, cor. Highland Ave
Phone 3296

1533 Y Perez
1535 Grand Orient Restaurant
1536 Centro Espanol de Tampa Club
" Gran Teatro Espanol
1537 Grand Orient-Package Exchange
1537½F Benzalo

16th X

1601 Ybor City Pharmacy
1601½R Llana
1602 Julius Juster & Co
1602½Wm Norona
" V M Rosenthal
" G M Howsley
1603 Ybor City P O
1604 The Palace
" Gordon & Schein
1607 Joseph Kasriel
1607½T J Botina
1608 Joseph Finer
1609 Pizzolato Bros
1611 Steinberg & Co
1613 David Stein
1613½Julius Juster
" Anthony Vaccaro
" Mrs Louise Lopez
" I Monteleone
1614 National Theatre
1614½Jos Kasriel
1615 Mrs Eve Wolfson
1616 Demmi & Napoli Co
1617 Jeanette Van D'Elden
1618 F W Woolworth Co
1621 Angel Diaz
1626 S H Kress & Co
1627 B Grana
1628 James Pardo
1629 Tom Lee
1630 S P Steed
1632 I Monteleone
1634 International Drug Store
1634½G Moreno
" Mrs P Fraga

17th X

1701 V Licata & Co
1702 Bank of Ybor City
1704 H Aronovitz
1704½Mrs E Corro
1705 P F Licata
1707 Alfredo Garcia
1708 Filoceo & Co
1709 M Garcia & Son
1713 Oriental Coffee Shop
1715 Diaz & Menendez
1718 Juan Baamonde
1718½Mrs A Maner
1720 A Katz & Co
1722 Jos Weintraub
1722½Nicola Reina
" T W Lightsey
" S Reina
1723 El Eco Ptg Co
" La Aurora
1723½Mrs S Chamoun
1725 F C Pumilia & Co
" Natl Night Candle Co
1727 Reina Bros Sup Co
" Vincenzo Marcheta
1728½J P Di Maio
" G P Greco
" John Nardini
1730 Tampa Paint & Supply Co
1731 Italian Society L'Unione
1732 P Giorgiani
1734 J Milchman

18th X

1802 Isaac Weiss
1802½Isaac Weiss
" M Canzoneri
" Paola Gengo
" Abe Simovitz
1805 M Canzoneri
1806 James Pardo
" Louis Pullaro
1807½Jos Zambito
1808 Morris Carrasco
1809 R Alvarez
1811 Frank Genga
" Tomas Gucina
1812 J Martinez
1813 M G Rosenberg
1814 Joseph Guastella
1815 Vito Cagnina
1816 M Suarez
1817 H Golden
1818 M Liebovitz
1819 F Mazzarella
" A Schiava
1820 S J Marcades
1822 Antonio Leto
1824½Ilie Isaac
" P T Spoto
1826 P T Spoto
1828 Enrique Canto
1829 P Spoto
1829½S Spoto
" V Spoto
" M R Clinkscales
" G Bottari
1830 P A Spoto
1832 J Russo & Co
1833 P Weissman

19th X

1901 A Martinez
1901½A Valladines
1903 G Monte & Co
1906 S Cacciatore & Bro
1908 A Mortellaro & Co
1910 J M Buchman
1912 Mrs L L Hernandez
1914 Grimaldi & Grimaldi
1916 G Cale
1922½G Scozzari
1923 Antonio Spoto
" Nick Spoto
1924½P Spoto
" M Hernandez
1926 F Locicero & Son
" Beya Eliashar
1926½Mrs C Gonzalez
" Jacob Haber
1930 G Leto

20th X

2002 Chas Haimovitz
2004 I Maurice
2006 E M Bergman
2010 C Tramotana
2024 C D Barber
2026 Y C Tin Tank Shop
2030 D Vassallo

21st X

2101 Jose Garcia
2102 Vicente Pitisci
2103 M Canzoneri
2107 N Scaglione
2108 G Gucciadore
2110 E J Hendry
2111 Patrick's Pharmacy
2113 G Bua
2113½Mrs M Halbrook
" W T Scott
2114 E J Hendry
2115 Frank Russo
2116 E G Hiers
2117 Garcia Bros
2121 C Hernandez
2122 Columbia Bakery

22d X

2201 22d St Drug Store
" E S Gilmer

FLOWERS
TAMPA FLORAL COMPANY
ANTON FIEHE, Proprietor
2606-2612 8th Ave. Telephone 2896

Frank C. Pumilia & Co.
All Kinds of INSURANCE, REAL ESTATE and LOANS
1725 7th Av. Tel. 3258. P. O. Box 563, Ybor City Station

Beckwith & Warren Co.
REAL ESTATE AND LOANS
LOANS A SPECIALTY

City Realty, Timber Lands and Orange Groves
FIRST NATIONAL BANK BUILDING

2202 Senour Hdwe Co
2203 Reliable Seed Co
2204 A Marchese
2206½J M Jackson
2207 J B Hardin
2207½M L Tisdale
" R E Myers
" Juan Perez
" J P Purvis
" Mexican Consul
" E Bronstein
2208 G N Archediak
2209½W W Edwards
" A P Williams
" N J Stephens
" J R Jones
" Louis Entin
2211 Burnett & Kickliter
2211½Mrs L Bruce
2213 F Prima
2214 Mrs M Thompson
2215 O L Ellerbee
2216 M B Cowart
2218 H H Holloway
2219 W T Scott
2220½E W Holloway
2221 Frank Jackson
" J W Douglas
2223 Tampa Flour & Feed Co
2232 N Geraci & Co

23d X

2301 W N Russell
2303 P J Macklin
2304 J Coueta
2306 Saml Bass
2307 Mrs Dolores Perez
2308 Fernando Sanchez
2311 L M Hall
2315 Permenter, Joh Co
2317 Elijah Cobb
2327 Ozaros White
2330 W H Swilley

24th X

2401 R R Chaney
2403 Mrs L C Wilson
2405 J Carmona
2413 R Rosenthal
2414 C L Shipp
2415 James Smith
2416 L L Clark
" C R Freeman
2417 Hildrad Cooper
2419 R R Chaney
2420 Ira Mannering
2424 Charles Dell
2421½Frank Brown

25th and 26th X

2601 Turner Marble & Granite Co
2622 F Cassaro
2624 J B Hendry

27th X

2702 E J Hendry
2705 Rudolph Schultz
2706 Nicholas Schiro
2707 S Marino
2711 Victor Marino

28th and 29th X

2903 Isidro Sanchez
2905 Aug Martinez
2907 Andw Whitlock
2909 A B Burdette
" W E Perry
2912 Saml Summerlin
2917 Mrs A L Hill

30th X

3001 W E Perry
3009 Chicago Bag & Hide Co
3010 Mrs R Sumner
3011 Gary Drug Store
3011½Gary City Hall
3012 J H Henry
" C S Doolittle
" Wm Kohler
" Gary Shoe Hosp
3015 J C Bispham
3019 Z P Rone
3021 Am Agrl Chem Co
3022 Minnie Tyner

31st X

3101 C D Falkner
3102 J F Engelberger
3108 Mrs G Slaughter
3109 J J Goff
3110 Mrs M Sylvester
3111 Ralph Gould
3112 G W McCorquodale
3113 J D Barrington
" Wm Barrington

32d X

3201 Pentecostal Church
3202 R D Walker
3202½B F Walker
3209 Co-operative Union
3210½E H Jones
3214 Felipe Aragoncillo
3215½G Ferlita

33d X

3305 East Tampa Garage

34th X

3420 J G Vernon
3422 C J Raymond

35th X

3505 E O Painter Fertilizer Co
3519 Ramon Garcia

SEVENTH AV W — From Tampa west to Hillsborough river, 1 n of Henderson av

105 Henry Hillebrand
111 Wallace Paint & Varnish Co

Highland av X

201 A Threadcraft*
203 Wm Harris*
205 J H Hill*
207 Mrs I L Campbell
208 W R M Gray

Ola av X

n w cor Tampa Elec Co Car Barns

SHORE, H P — From Magnolia av west to Boulevard, 1 s of Bay

SHORT EMERY— From Jefferson e bet Harrison and Constant

SHORT EMERY PL — From 1015 Short Emery n

SIOUX AV (Seminole Heights) — From Nebraska av east, 11 n of Hillsborough av

---

SIMMONS — From Harrison north to Constant, 1 w of Central av

SIXTEENTH — From 1st av n to Michigan av, 1 e of 15th

1501 Robert Collier
1503 Maggie Perry
1504 John Barnes
1505 Marian Turner

5th av X

1602 M Rodriguez
1604 Daisy Daniels*
1605 E R Clinkscales
1606 Minna Perez
1610 Adelberto Ramirez

P. F. LYONS PHONE 4336
214 Franklin St.
Fixtures, House Wiring, Electrical Repairs

1610½D Jimenez
1611 W L Cone

6th av X

1702 T W Ramsey
1705 Adams-Kennedy Co
1707 I L Carlton
1709 F A Colado

7th and 8th avs X

1901 S Gutierrez
1903 R Mascunana
1905 I Escarza
1907 Manuel Estevez
1908 Florentino Lopez

9th av X

2008 Jose Duarte
2009 M Garcia

10th av X

2105 Theodore Millam
2106 Benj Martinez
2108 Jose Betancourt
2110 F Arango
2112 L Hourruitiner

11th av X

2201 A Martinez
2203 M Calvo
2210 E Goutiera
2210½M Carrera

12th av X

2303 San Marcos Church
2305 S P Speuill
2306 J Diaz
2307 Wolff Mission Sch
2308 G Barbolla
2310 M Hernandez
2312 F Suarez

13th av X

2410 Antonio Perez
2412 D Ascando
2414 Besanti Janios

14th av X

15th av X

2601 Ramon Oural
2605 R Sanchez
2606 J Fernandez
2606½Domingo Alvarez
2607 Manuel Vallina
2611 M Gomez

Michigan av X

2701 E Regensburg & Sons
2830 P Garcia & Bros
2903 M Lopez
" R Lopez
2904 Eduardo Peda
2906 Jose Perez
2908 D Carballal
2910 W Madrie*
2911 S Cimino
2912 A Alonzô
2913 J Constantino
2914 F Ciccarelo
2916 E Fernandez
2921 A Ficaretto
2924 M Gullo
2926 Michael Bosa

SIXTEENTH AV—From 15th east to limits, 1 n of Michigan av

SIXTH AV — From Nebraska av e to 25th, 1st s of 7th av

904 Wm Berry*
906 Florida Patterson*
912 Nancy Edwards*
912½P Majors*
914 Wm Johnson*
914½Julio Perosa*
916 Howard Carter*
920 Maggie Rodgers*
922 Robert House*

Blanch X

923 S Thomas*
925 R Williams*
927 Squire Sims*
928 Elizabeth Bethel*
928½M Roberts*
929 Matty McFee*
930 N J Ward*
931 M Esteres*
935 Clifton Walters*
937 Ida Adams*
939 Oliver Gray*
940 Lee Woods*
941 J H Osborn

9th X

949 J San Martin*
951 Ellen Smith*

10th X

Maryland av X

1004 R Arcosta*
1005 La Union Marti Maceo*
1006 Mary Wilkerson*
1008 Bella Alfonso*

11th X

1101 John Taylor*
1102 G Soto*
1103 Carridad Segundo*
1104 Juan Franco
1107 Henry Gardner*
1109 V Gonzalez
1112 Emilio Baez*
1113½L Lawrence*
1114 E Portuorido*
1115 Frances Johnson*
1115½Ruby Thomas*
1119 Rocco Ferrara

12th X

1201 John Dixon*
1204 Robt Johnson*
1205 Annie Roberts*
1206 C Dessow*
1207 J C Mooney
1208 Henry Taylor*
1216 Virginia Moyer*
1218 Flora Kemp*
1220 Carrie Meadows*

13th X

1304 Helen Baldwin*
1310 Joseph Morrow*
1311 Rogelia Perez*
1312 Cleo Dodson*
1313 Justa Pedroso*
1314 G Amaro*
1315 V Fuentes*
1316 John Massey*
1321 C K Coleman
1325 D Gonzalez

14th X

1407 S H Nicholas

15th X

1501 L Athanasaw
1514 Jose Alvarez

16th X

1603 Mary Johnson*
1605 Ivory Ponder*
1619 Mrs Ella Jackson

17th X

n s T W Ramsey
1723 Jas Slaughter*

18th X

1803 A del Rio
1805 Mrs E Santos
1807 F Gonzalez
1809 Ella Nelson*
1811 Anthony Berro*
1813 Ricata Rodriguez
1815 Clarence Smith*
1817 Mrs Rita Bolano
1819 D Chillura

19th X

1907 Gaetano Giglio
1911 D Barcarella
1913 F Ypolito
1919 S Rodriguez
1921 V S Cannella
1923 Cecelio Castillo
1925 P San Martin

20th to 22d X

TAMPA PAINT AND SUPPLY CO.
D. C. MIDULLA, Proprietor
Agents and Distributors French's Crown and Everglade Paints and Peerless Mortar Coloring. BUCK WHITE LEAD, VARNISHES, COLORS IN OIL, HARDWARE, Etc
1730 Seventh Av. Tel. 2025 P. O. Box 153, Ybor Station.

J. B. HARDIN Hardware and Farm Implements
2205-2207 7th Av. Tel. 2762

White Mercantile Agency
LAW, COLLECTIONS AND ADJUSTMENTS
A Square Deal on Collections
We collect accounts for Anybody, against Anybody, Anywhere
PHONE 4346

2204 Samuel Green*
2205 Mathew Thomas
2206 Lola Harris*
2209 E T Tucker
2213 Dolores Virella
2217 Frank Greco
2221 H Rodriguez
2223 E H Thomas
2225 N Fernandez

23dX

2301 Antonio Milazzo
2305 P Rodriguez
2311 Robert Kirksley*

24th X

2408 G Spicola
2410 M Valente
2412 Lonzo Whiting
2414 Arthur Whitehurst

25th X

2501 L M Bates
2503 Chas Manelli

26th X

SIXTH S—From W 6th west to limits, forming part of southern boundary

---

SOL—From 10th av to 11th av, bet 11th and 12th

SLIGH AV — From Nebraska av east and west, 13 n of Hillsborough av

---

SPARKMAN AV — From Morgan e to Nebraska av, 1 n of Amelia av

309 Mrs R D Owen
312 A J McAulay

Jefferson X

401 H R Taylor
" C Ryals

Central av X

505 S L Fielden
507 L J Smith
509 T C Lavelle

Grove X

601 Wm Chastain
603 C B Hart
605 Paul Stanley
607 T D Lyman
609 S M Evans

SPENCER AL — From Morgan east to Pierce bet Scott and Kay

SPRING—From Tyler n beyond Kay, 2 w of Ashley and from Henry av n, 3 w of Florida av

1001 H E Griffin*
1002 Mary Williams*
1003 J E Lattimore*
1004 A W Clark
1008 Mary Sims*
1009 Lizzie Sims*
1012 Pringle Cain*
1014 Wm Battles*
1015 Geo Himesville*
1016 Harry Norton*
1018 Arthur Johnson*
1021 Margt Fernandez*
1023 Mary Jackson*
1024 W R Harris
1025 Melvina Moseley*
1033 Thos Young*
1035 Guy Murray*
1039 Charles Davis*

Harrison X

1104 Jenny Johnson*
1105 Jerry Corbett*
1106 J H Bryant*
1107 C H Moore*
1108 Lena Avery*
1109 Maggie Huntley*
1110 James Massey*
1111 E L Williams*
1112 Oscar Minton*
1114 Milton Thompson*
1116 Mollie Harris*
1118 Dora White*
1120 Alethia Jackson*
1122 Lilly Evans*

Hillsborough X

1201 Bisbee Jones*
1203 Frank Dessasau*
1205 James Day*
1206 John Sturrup*
1207 Rachel Brown*
1207½ Mario Mirabella
1208 P Moscuzza
" Frank Rodante
1209 S Rodante
1210 Maxwell Duty*
1211 Frank Mirabella
1212 Henry Waldon*
1213 Joseph Gentle

Fortune X

1312 J Fernandez
1316 V M Antuono
1317 Jos Spano
1319 Frank Biondo

Constant X

1401 L Coldado
1404 Mrs C Gonzalez
1407 Eduardo Otoro
1408 Mrs L Santini
1411 O L Hagar
1412 Leonardo Riscle
1413 Mrs D Edwards
1415 F Martinez
1416 J Pullara
1417 C Diprietro
1418 Charles Demay
1420 Mrs V M Wall
1422 Bernardo Ramos

Estelle X

1506 Millie Miller
1507 Calvin Rhodes*
1508 S Tanner*
1509½ Raymond Martinez*
1510 Hubbard Monroe*
1512 Philip Berry
1513 Gregory Guzman*
1514 John Richards

Kay X

1601 Gonsalo Baiz*
1605 Martha Swain*

SPRUCE—From Boulevard av east to river, 5 n of Arch

SPRUCE, W T — From N Boulevard w to limits, 3 n of Main

STELLA—See Forest av

STEPHENS AV — From Stowell av east, 1 n of Ivy

STEWART—From Tampa Northern R R east, 9 s of 1st av (P B)

STOVALL AV — From 15th e, 9 n of 24th av

STOWELL AV — From Buffalo av to Cayuga, 1 w of Nebraska av

TARR FURNITURE CO.
Tampa St. at Twiggs

Everything for the Home

SUWANEE AV, S H—From Wilder av north 3 w of Central av

SWANN AV, H P — From Bay Shore blvd west, 1 s of DeLeon
607 Mrs J Murdoch
609 G C Warner
Brevard av X
705 English Classical School
707 J G Barkley
" H G Nickerson
711 C B Dekle
715 D H Laney
Fielding av X
Boulevard X
Edison av X
1003 Woodrow Wilson Junior High Sch
1015 Hixon's Pharmacy
1017 H L Sumner
Delaware av X
1101 Mrs H W Frick
1103 J H Steele
1105 J A Jones
1109 R H Burton
S Newport av X
1201 S H Rogers jr
1205 Henry Roesch
S Willow X
1301 Rafael Ruesga
1318 W C Stewart
Oregon av X
1402 Mrs H V Steinel
1410 C J Morrow

TAFT—From Elmore to Nebraska av, 2 n of Floribraska av

TALIAFERRO — From Henderson av n to Frances av, 2 e of Central av
1702 J M Rodriguez
1705 Elena L Romeo
1707 Mrs A Cotten
1708 Frank Ortiz
1709 Mrs S H Magnon
1715 G B Long
7th av X
1806 Mrs Bertha Rees
" R G Holmes
1807 J C Salas
1808 W M Thomas
1809 A W Taylor
1810 M Menendez
1811 Mrs L H Williams
1811½ Roy Hunter
Oak av X
1901 E A Blanchard
1902 J Fernandez
1903 Max Gil
1904 Benito Palacio
1906 Enrique Garcia
1908 J O Rivero
Palm av X
2003 H W Johnson
2004 Charles Stone
2005 Prura Imata
2006 H F Pollard
2007 Jose Alvarez
2008 T R Kautsch
Ross av X
2105 Gregory Cruz
2107 Jose Llana
2109 Eduardo Diaz
2111 W R Fulton
2113 E A Bervaldi
Park av X
2202 Urbano Diaz
2204 F Vallina
2208 J Martinez
Frances av X
2307 J B Holton
Amelia av X
2401 J A Lozano
" Merrill Friend
2402 B Pascual
2405 House of Prayer
2408 J R Hart
2410 W V Durst
Forest av X
2808 A F Roels
2810 E A Beck
2811 Mrs A E Nims
2812 J A Walker
Bryan av X
2814 E T Kendrick
2817 E C Palmer
2818 C P Rice
2819 E V Cavanaugh
2822 C M Murray
2823 W J Johnston
2825 C E Lenneau
2827 G W Sparlin
2829 Mrs C M Kilgore
Mathews av X
Floribraska av X
3002 Mrs Kate Crilly
3010 C Diaz
3014 J W Scally
3017 E N Short
Hugh X
3216 (3016) J N Collins
" F L Stephens

TAMPA—From Whiting north, 1 w of Franklin
102 Kingan & Co Ltd
103 Harry Flynn
104 J B Seckinger Co
" I G Hedrick
105 Tampa Welding Co
Washington X
201 F W Mohr
203 H E Stokes*
203½ Romangnoli & Brozoni
207 J M Wood
214 Knight & Wall Whse
219 F C Dickson
Jackson X
307 The Motor Mart
Lafayette X
406 Dick Reid
408 Knull Floral Co
410 Geo Mitchell
" H O Fielding
414 McCaskill Tailoring Co
414½ J W Douglas
418 City Transfer Co
" Union Carbide Sales Co
Madison X
500 C W Greene Co
504 Beckwith-Wilson Co
507 Hulsey Auto Agcy
512½ Stovall Bldg
" Clyde Glenn
" Williams Shipbldg Corp
514 Tampa Tribune Pub Co
" Tampa Tribune
" Tribune Job Office
515 The Virginia
516 Tarr Furn Co
Twiggs X
601 Virginia Park
601½ Strand Bldg
" Taliaferro & Dailey
602 Bentley-Gray Dry Goods Co
607 Sims Tire Co
609 Mrs Adele Harden

THE THOMAS NURSERIES, Inc.
Developers and Owners SILVER LAKE ESTATES
First Nat'l Bank Bldg.
Phone 3203
Developed Properties a Specialty

When in Trouble Call
4-7-2-5
City Quick Service Tire Co.
201 FRANKLIN STREET
TIRES, TUBES and ACCESSORIES. Free service any place in the city. Largest and most complete repair plant in South Florida

MAILING LIST SERVICE

Trade Lists of every description and for any purpose compiled from latest data obtainable, insuring the highest possible degree of completeness and accuracy

R. L. POLK & Co. New York : Chicago : Jacksonville : Birmingham

610 C E Goulding
616 Am Supply Co
" The G Norman Baughman Co

Zack X

701 T M Littleton
702 Balbin Stamp & Seal Co
703 Eureka Clng Co
704 Balto Sup Co
706 Tampa Poster Advertising Co
706½W O Clay
707 Marlboro Hotel
708 Tobacco Products Protection Co
709 Tampa Fixture & Sup Co
711 Fla Restaurant
712 L A Prior
713 Donahue & Bozeman

Polk X

803 Hampton & Buerke
815 Hotel Orange
s w cor Tampa Elec Co

Cass X

908 Mrs F A Bonham

Tyler X

1001 Mrs Lulu Curry
1002 Goodwin Auto Ex
1005 Mrs Ellen Elf
1007 M J Davenport
1008 Thos Bryant*
1009 Mrs E M Torano
1011 J H Gray
1014 Mrs I R Roberts

Harrison X

1101 J A P Turner
1102 Salvation Army Citadel
1103 E D Neve
1104 Mrs Mellie Coates
1106 E M Collum
1107 Hunter Hotel
1108 Mrs Rosa Diaz
1109 Southern Drug Co

Hillsborough X

1201 G W Terry
1202 Felipe Gomez
1203 J W Williams
1203½Murad Dana
1204 C F Blake
1205 S L Kirchick
1206 Bettie Walker
1207 Mrs A E Lund
1208 T H Murphy
1209 John Mastry
1209½Gaetano Ferlita
" Angel Massari

Fortune X

1301 D M Crosby
1304 Mrs Louise Mairson
1305 Mrs C Rodriguez
1307 Mrs E Burnett
" Frank Britton
1309 Mrs M E Howe
1310 A H Woehlk
" O C Christensen
1313 Manuel Garcia
1314 Dixie Music Co

Constant X

1401 G V Sparlin
1403 Mrs L C Rovira
1404 T Huginio
1404½F P Camalier
" Leonard Palmer
1405 A B Filogamo
1406 P Fernandez
1407 H H Hook
1408 Mrs Ida Prime
1409 Y F O'Halloran
1410 F Delgado
1411 H L Bethel
1413 W H Gato

Scott X

1504 Juan Contina
1506 Joseph Moses
1510 W G Lynch
1513 Bertha Champion
1515 Mrs M Ridgwell
1516 Isaac Rosenthal
1517 Lottie Detwiler
1519 G H Whittington
" Arthur Tidwell
1521 Mrs A F Davis
1523 Nellie McKenzie

Kay X

1602 W J Holden
1603 Leon Arduengo
1604 Angeline Fernandez
1605 L C Wells
1606 W Q Durrance
1607 Antonio Blanco
1608 Mrs L B Peters
1609 Francisco Prieto
1610 Helen Summers
1613 Flora Gerow
1616 Jackson Grocery Co
1616½Louisa Hill

Estelle X

1702 J Dahlman
1703 Mrs Mabel Holt
1706 Anton Johnson
1707 Albert Durrell
1708 Mrs C B Fink
" W J Hearring
1709 G B Long
1710 Mrs F Hewett
1715 Tripure Water Co
1716 Valle Galvino
1718 Armenia Roson
1720 James Minshew

Henderson av X

1801 Mrs B Madden
1803 Chas Penteilo
1805 M Cracowaner
1807 A N Goldstein
1809 J T Collins
1811 Gustave Rive
" S B Merrion

7th av X

1902 Stephen Bradley
1905 J E Etzler
1907 R R Brown
1908 Mrs S J Kreher
1909 C L McElroy

Oak X

2002 W H McLeod
2004 E H Butler
2005 J J Saxton
2006 Cleo Detwiler
2008 R M McKissick

Palm av X

2101 J F Brown
" J C Shuford
2102 Mrs Mary Macy
2103 J F Brown
2106 A G Collier
" Mrs J M Gardner
2108 John Danielson
2110 Mrs Lillian Floyd
2112 H A Papy

Ross av X

2207 C E Kniffin
2209 C C Little

Park av X

2304 J B Clements
2305 Asso Reform Pres Church

Frances av X

2401 M A Van Sickle
2407 H T Burt
2408 S W Timmerman
2410 J F Johnston

Amelia av X

2502 P K Clarke
2506 C A Belmont

Michigan av X

2606 A B Jones
2607 Mrs E C Blackshear

Jay E. Bigham & Co. | Auditors and Public Accountants
418-419 Citizens Bank Bldg. Phone 2206

2609 W L Lake
Euclid av X
2707 J W Poston
Palmetto X
2801 C E Ainsworth
2802 Mrs M C Miller
2803 F H Whidden
2804 J A S Kirk
2806 S A Walker
2808 W W Allday
Warren av X
2905 J P Hodge
Keys av X
2910 Miriam Prescott
2920 T P Smith
2926 J B Coleman
2927 F E Nelson
2928 W G Kennerly
2929 W D Dawson
2930 Charles Nicholls
Floribraska av begins
3001 J S Carter
3002 P W Hays
3005 Bert McCarty
3009 J R Sandy
3015 J A Biglow
Adalee X
3102 Mrs F R Berry
3106 J L O'Berry
3108 C S Dressor
3110 O F Reiner
Plymouth X
3202 O F Bender
3206 J C Tournade
3209 Frank Collins
3210 C B Sharpe
Janette X
3308 C W Flickenger
Emily X
3410 S R Pooser
" Charles Carey
Woodlawn av X
3502 R R Malloch
3504 B R Hess
3505 J O Freer
" H C Gillean
3507 C C Wilsky
3509 Mrs M E Billings
3510 R A Wilkins
3511 J A Stark
Ohio av X
3601 W M Wilson
3604 A B Williams
3607 Mrs M Russ
3608 J T Albury
3611 E I Lopez
Indiana av X
3701 F J Bolling
3702 Walter Niederer
3708 M Encinosa
3709 T H Huchingson
3712 M W Hartin
Kentucky av X
3804 A J Shirley
3805 Mrs S L Simpson
3806 W C Knight
3807 C A Hellems
3808 M E Short
Virginia av X
3902 J A Berg
3904 Bernard Delaney
3907 J S Bradbury
Buffalo av X

TAMPA BAY BLVD—From Hillsborough river west, 7 n of Ivy

TAMPANIA AV—From Grand Central av south 5 w of Albany

TENTH—From 1st av n, 1 w of 11th
1707 Alfredo Garrio*
1708 J Cabrera
1710 P Modena*
1711 Faust Gonzalez*
1714 Ramon Valdez
1716 Ida Bodrers*
1718 J T Tapia
7th av X
1802 Felix Avalo*
1804 D Portal
1806 Wm Portriguez
1806½ Francisco Menendez
1807 James Walker*
1811 F Avalo*
1812 Carlos Gonzalez
8th av X
1903 Carridad Garcia
1905 Carlos Camira
1906 F Rodriguez
1909 J Dorta
1910 E Dorta
1911 R Rodriguez
1912 B Sierra
1913 Felix Parra
1916 R Yglesias
9th av X
2004 A Prado
2004½ F Martinez
2006 D Yebra
2008 F Moldonado
2010 Francisca Marina
2012 C Pelaz
2015 S Lazzaro
2016 O Gutierrez
2018 Emilio Di Urango
2019 Pedro Bardia
2020 C Nunez
2021 Mrs P Alvarez
2022 J Gonzalez
2023 M Mourella
2024 Isabel Ortima
10th and 11th avs X
12th av X
2306 Y Pedrazas
2307 O Echeverria
2308 Mrs C Gonzalez
2310 Louisa Geraro
13th av X
2401 Mrs D Dorman
14th av X
2514 W A W Smith
2516 F Fernandez
15th av X
2604 Higinio Acosta
2606 Felipe Acosta
Michigan av X
2702 C C Blake
2704 Mrs A Fromer
2706 H H Regener
2708 A L Akin
" A W Whitehead
2806 Joseba Blanco
2810 W H M Boehning
2812 M J Okerlund
2813 Mrs F M Grier
2816 Mrs V L Downall
" J C Downall
19th av X
2901 W F Stowers
2903 M T Haynes
2905 Mrs Bessie Pemberton
2907 R H Potter
2913 J H Knight
2916 W A Waltke
2918 L B Lennon
2919 A W Windhorst
2921 Mrs M D Hines

TENTH AV—From Nebraska av east, 1 n of 9th av
914 F Cabal
916 Angel Leon
918 D Filogamo
10th X

CLAUDE R. PARK CO.
ALL KINDS OF INSURANCE
Phone 4561 Bank of Commerce Bldg. P. O. Box 1078

E.W. PARKER
404-408 Curry Bldg. Phone 2004
GENERAL CONTRACTOR

D. P. TOWNE, Mgr.
E. HENDERSON AV.
Cor. TAMPA ST.
Phone 4-3-2-1

AMERICAN LAUNDRY
And Dry Cleaning Co.

1001 W H Smith
1002 A D Stubbs
1003 Sallie Flowers
1005 Jenita Avey
1006 Jose Peon
1007 S H Gottlieb
1008 A DeBona
1009 R H Edenfield
1010 D Reina
1011 A Cancela
1013 M Spoto
1014 J A Campbell
1015 T A Zoucks
1016 Mrs L Johnson
1017 G Chillura
1018 J M Buchman
1020 Wm Fernandez

11th X

1101 F Norina
1102 D Baccarell
1103 Pedro Garcia
1104 S Pitisci
1105 Angelina Puglisi
1106 J Cacciatore
1108 Jose Diaz
1110 Ramon Montero
1111 D Lazarra
1113 G Pizzo
1117 Matias Vargos
1119 Pedro Rodriguez
1121 J Patane
1123 F Olave*
1125 T Chillura
1127 Leo Alfonso

12th X

1201 A Rogamora
1203 M Vallenouella*
1204 Pedro Campina
1205 Jose Delotori
1206 Juan Bardia
1209 M Rodriguez
1210 Alfredo Alfonso
1211 Jose Diaz
1212 Andrew Porto
1213 Rafael Gonzalez
1215 Jose Uz Rodriguez
1216 Benito Vigo
1218 R Aguiar

13th X

1305 Mrs Elsa Penida
1308 Jose Bardia
1309 F Sardina
1310 Ramon Tapia
1311 Jose Monteresi
1312 Joaquin Rodirguez
1314 Mrs A Perez
1316 Custodio Macia
1615 Mrs M Knowles
1318 Jose Eglesia
1324 J Padrone
s w cor Circulo Cubano

14th X

1401 T Diaz
1403 Francisco Serra
1405 A Garcia
1406 M G Arguelles
1407 Mrs A Girarde
1409 A Cueto
1410 Manuel Martinez
1411 Mrs E Martinez
1412 Pedro Martinez
1413 Ciriaco Lemus

15th X

1505 G Quinones
1506 M Valdez
1507 R Perez
1508 Avelardo Sierra
1509 Alipo Cerra
1510 Jesus Diaz
1511 Vicente Clesi
1512 Mrs S Bueno
1513 S Scavotto
1514 Louis Greco
1515 Jose Perez
1517 P Castellano
1518 Ramon Gomez
1519 Eugenio Lera
1519½ Julio Varela
1520 A Rodriguez

16th X

1601 J M Nogueira
1601½ J Suarez
1602 Mariana Morales
1603 P Rodriguez
1604 P Martinez*
1605 E Montecino
1606 M Carbania
1607 F Peraza
1608 F L Jimenez
1609 Neli Reina
1610 Anna M Torres
1611 Nick Lodato
1612 F Tornero
1613 D Ortero
1614 D Reumont
1615 Fermin Palacio
1616 Jose Sanchez
1618 Juan Hernandez
1619 Armando Pais
1620 Pancho Blanco
1621 Luis Peraza
1622 A Acosta

17th X

1701 Carlos Montano
1703 G Cannella
1705 F Montellaro
1707 Luciano Suarez
1709 C Martorana
1711 F Sabella
1713 M Gonzalez
1715 Francisco Polito
1717 G Menendez
1719 J M Lugardo

18th X

1802 G Collaso
1804 R A Lord
1806 L Puglisi
1808 G Cazoniere
1810 Frank Cannella
1812 Joseph Alvarez
1814 G Cassara
1816 S Gonzalez
1818 G Lazzara
1820 G Lazzara
" Mariano Perez

19th X

1901 F Coniglio
1902 Gerardo Diaz
1903 P Carrera
1904 A Scaglione
1904½ J Perez
1906½ A Luciazona
1907 Nicholas Arango
1908 Pauline Diaz
1909 J Carparo
1910 A Lorenzo
1911 V Antenorio
1912 I Comparetto
1913 Pedro Poleo
1914 J Hernandez*
1916 Dominico Pizzo

20th X

2001 Tomas Acosta
2002 I Guardi
2003 N J Palori
2004 D Loppresto
2005 Nicholas Clice
2005½ Alfonso Cutro
2006 S Castellano
2007 C Ficarrotta
2008 A Spicola
2009 A Markese
2011 Joseph Cotrona
2012 A Cassaro
2013 F Napoli
2014 G Moniscallo
2015 Jose Noguaira
2016 Enrique Justo
2017 Gaspare Arbisi
2018 V Napoli
2020 Emilio Suarez

21st X

1216 FRANKLIN ST. | V. FICCIO, MERCHANT TAILOR for Ladies and Gents | Prices Reasonable---Work Guaranteed | We have a Cleaning and Pressing Establishment We Call For and Deliver Work | PHONE 3983

W. R. FULLER

408 ZACK STREET
Phone 2207

Brick, Common and Pressed Alpha Cement Florida Crushed Rock

2102 V Napoli
2106 S Santagilo
2108 Santos Costa
2110 L Dimaggio
2112 Angelo Lazzarra
2115 Gustavo Linares

22d X

2202 F Pedrosa*
2204 Emilio Carcano*
2206 M Gonzalez
2208 Louis Peligra
2212 R Hernandez*
2214 Francisco Veiti*
2216 J C Cabrera
2218 Jos Perry*
2220 R Silva

23d to 27th X

2701 Walter Hoffmeier
2702 J L McClelland
2708 I L Carlton

THIRD AV—From Central av east to limits, 4 s of 7th av

THIRTEENTH — From 1st av north to limits, 1 e of 12th

1701 Amando Perez*

7th av X

1805 A Pinero
1807 E Hernandez
1811 Jose Ramirez
cor M Stachelberg & Co
" Smokers Supply Stores

8th av X

1904 Carlos Molina
1908 A Ramirez

9th av X

2002 F Cardera
2004 M Gonzales
2006 V Pelour*
2007 L Correo
2008 Jose Acosta
2009 Pedro Ponz
2010 Manuel Stolon
2011 M Vigo

10th av X

2101 Frank Badia
2104 Isabel Mendez
2105 A Sorio
2106 F Rodriguez
2108 A Corales
2110 J Betancourt
2112 F Sanchez
2114 A Badramol

Liberty X

2209 T Felippe
2211 Jos Winton*
2212 Jesus Diaz
2213 Ramon Nunez
2214 Ricardo Poso
2216 Emilio Diaz
2218 F De Armas

12th av X

2304 Edwardo Perez
2305 P R Tarifa
2306 Justo Lopez

13th av X

2401 G Roscile
2402 E Gonzalez
2404 F Valdez
2406 R Tuaro
2408 F Cueto
2411 R Robinson*
2413 E Peeples*

14th av X

2501 Samuel King*
2505 Gerardo Sanchez
2507 Jose Incla
2509 Jose Garcia
2511 Teresa Arnellia
2513 P Martinez

15th av X

2612 Corral & Sierra

THIRTEENTH AV — From Nebraska av east 1 n of 12th av

1001 Juan Vivo
1003 E Alvarez
1005 J C Stinson
1007 Mrs R Rojo
1008 Jose Garcia
1012 Antonio Lavar
1014 A Schleman
1016 Mrs R de Armas
1017 G A Bell
1018 E Rodriguez
1021 Angel Cueto
1022 Arturo Moran
1022½ J Montero
1023 V Fresco
1025 Manuel Ayala

12th X

1208 Jose Lopez
1210 Felia Hedaria
1211 F Caveso
1212 Iverine Diaz
1214 E Tuara
1215 D Reios
1216 Herman Diaz
1217 J Fernandez
1218 M Rua
1219 Jose Menendez
1221 F Gonzalez
1223 Manuel Avia

13th X

1301 Jose Fernandez
1303 Henry Halpton
1304 S Resile
1305 A Jackson*
1307 C Gonzalez
1309 Manuel Alonza
" E Colomi
1310 Mina Morrison
1311 M Bairo
1312 Carlos Bardia
1316 R Fletcher*
1318 Nettie Dennis*
1319 Bertha Dupree
1320 A Gonzalez
1322 F Castillo

14th X

1408 V Rodriguez
1409 M Martinez
1410 Pedro Foret
1411 F Perez
1412 Lanier Camos
1414 M Mateo
1416 P Braho
1418 Marin Gastro
1420 Clotilde Barsina

15th X

1506 M Consan
1508 M Castillo
1509 M Martinez
1510 C Salgueiro
1511 A Alfonso
1512 J Perez
1513 Wm Figuerra
1514 M Barrera
1515 Jose Vega
1520 Mrs Maria Garcia

16th X

1602 O Alfonzo
1604 Mrs Teresa Leon
1606 P Pitisci
1608 Mrs J Sanchez
1610 Angel Perez
1612 C Alvarez
1613 J Rodriguez
1614 F Rodriguez
1617 Mrs M Rodriguez
1619 J F Rodriguez
cor F Torre

17th X

1705 R Beronda
1707 A Garcia
1708 Jesus Diaz

Coca-Cola

TRY IT

Tampa Coca-Cola Bottling Co. Phone 579

FLORIDA OFFICE
604½ Franklin St.
TAMPA

JOHN BAKER, JR.
"TEXACO" Asphalts, Road Oils and Bituminous Products
ASPHA - BRIC

Telephone
2914

KING'S DRUG STORE
The Store of the Golden Rule P. B. KING, Mgr.
515 FRANKLIN ST. Open all night Phones 4077 and 4057
A Good Place for the Sick, Hungry and Thirsty

Don't Forget Our New Store—King's Red Cross Pharmacy
Michigan, cor. Highland Ave
Phone 3296

1709 S Jerez
1710 E Pelaez
1711 Tomas Alonzo
1712 J Menendez
" B Allos
1713 F Rodriguez
1714 Maria Perelita
1715 Manuel Meares

18th X

1802 Bruno Hernandez
1804 V Traino
1808 Jose Menendez
1810 S Bode
1812 S Montiel
1814 V Guerra
1816 Y Zambito
1818 Domingo Maso
1821 Jose Prendes
1822 Mrs C Llanes
1823 Jose Fernandez

19th X

1904 F Fernandez
1906 R Miranda
1907 Jose Ferillo
1908 Florencio Cavada
1909 Alberto Torre
1909½F Riggio
1910 Jacobo Martinez
1911 G Gonzalez
1912 M Martinez
1913 Victoria Lara
1914 Jacobo Diaz
1915 Mrs Rosa Alverez
1916 Isidro Rendule
1917 S Gonzalez
1919 S Zambito

20th X

2004 Herman Alvarez
2006 F Aleman
2007 Louis Delatore
2009 Manuel Lopez
2010 Focundo Martin
2011 Rafael Delatore
2013 A Martinez
2014 T C Martino
2015 Faustina Perez
2016 I Ferlita
2017 Flora Diaz
2018 M Ramos
2019 V Montese
2020 Vincente Campo

21st X

2101 F Vasquez
2103 Leon Garcia
2105 Juan Calle
2107 P Guarino
2111 Aniceto Lopez

22d X

2210 J Caramello
" J Costa
2211 F Parrino
2212 V Montese

23d X

2301 J Mayobre
2301½Edward Larry*
2303 John Mills*
2309 James Smith*

24th X

2408 John Provenzano
2411 Frank Zambito
2413 Wm Walls*

25th X

2511 Abraham Dixon*
2512 Pedro Albano

26th X

2623 Thos Larkins*

THIRTEENTH AV, W T—From Cypress n to limits, 1 w of 12th av

THIRTIETH—From 1st av north

THIRTIETH AV—From 15th e, 4 n of 26th av

THRACE, P B — From Tampa Northern R R east, 2 s of Park

THRICE—From E Constant north to May, 3 e of Governor

TWELFTH—From 3d av north, 1 e of 11th n e cor A E Meeks

4th av X

1501 R N Rhodes
1502 I S Bryant*

5th av X

1608 M Middleton*

6th av X

1702 Henry Wade*
1703 Jesus Gonzalez
1705 Geo Summers*
1706 M Perez*
1710 Adrian Jordan*
1712 C Valdez

7th av X

1805 J Salazar*
1807 Frank Mason*
1808 Joseph Chichester*
1810 Maria Ofaho*
1812 H Cotilla

8th av X

1904 F Carasco
1910 Ramon Parra

9th av X

10th av X

2101 Mrs M Aboy
2102 F Mendez
2105 E Hernandez
2107 Carlos Pitisci
2108 Alfonso Lufreo
2110 P Hernandez
2112 H Rosa

11th av X

2200 Ramon Fernandez
2202 W L Hendry
2203 Mrs C Gonzalez
2204 Alberto Martinez
2205 Alberto Alvarez
2206 C Fernandez
2207 H Dominguez
2209 V Menendez
2211 B Martinez

12th av X

2301 Fred Hohnadel
2302 Felipe Llosa
2303 Henry Hohnadel
2304 Jesus Menendez
2305 B Fernandez
2306 Thos Stary
2307 Jose Menendez
2308 Julio Guevara
2309 B Bellatti

13th av X

2401 Pablo Fernandez
2402 Luis Navarro
2404 J Navarro
2406 F Valdez
2410 Garcia & Rosas

14th av X

2502 M Fernandez
2505 Jose Lopez
2506 F Fernandez
2507 J R Osburn
2508 Romnaldo Ruiz

15th av X

2601 A W Cuscaden
2604 John Pierce
2606 Tony Laza

Michigan av X

2708 O C Howell
2714 G A Carter

17th av X

2801 J C Fernandez
2808 F Caubin
2810 J Garcia

Hillsborough Lumber Co.
YELLOW PINE LUMBER MOULDINGS
Sash, Doors and Windows Mill Work
Office and Yard Cor. 22d & 6th Av. Phone 4613
Factory and Yard 19th Av & Cypress St. Phone 4647

2812 A Armayor
2814 L Perez
2816 Julian Rosal

19th av X

2902 C A Arnold
2905 Mrs M J Hancock
2908 Joseph Guerrierio
2912 Florence Ray
2914 H M Bruce
2915 M S Poncela
2917 H M Branch
2919 Mrs Ida Parker

20th av X

TWELFTH AV — From Nebraska av east, 1 n of 11th av

908 J M Burnett
909 Henry Staebler
910 Benigno Valdes
911 E Estevez
912 Manuel Fraga
914 Jose Alonso
915 D Prendes
916 Joseph Perez
917 M Lopez
919 Ramon Alfonso
920 Mrs A Chavez
921 A Rubio
922 E de la Fernandez
923 D Barro
924 Mrs F Valdes
926 J de la Campa

10th X

1001 Antonio Baroni
1003 R Rodriguez
1006 John Beiro
1007 Thos Leon
1009 F Caldaron
1009½P Charbonier
1010 J Fernandez
1012 M Medina
1013 Manuel Garcia
1014 S J Domingo
1017 E Leon
1018 J Beiro
1019 A Hernandez
1020 F Rodriguez
1021 I Leon
1022 Mrs A Lazzara
1024 L Benitez
1025 J Molina
1027 H Pita

12th X

1203 F Castro
1205 V Cortez
1207 H Estavio
1209 Angel Seymon
1210 M Lopez
1211 A Hernandez
1213 Oscar Granado
1215 Luis Lavin
1216 Albert Worth
1217 Jose Arduengo
1219 A Hernandez

13th X

1305 Felix Solice
1306 Felino Cubine
1306½P Allencira
1307 A Santa Cruz
1309 F Hernandez
1310 M Oltivello
1311 S Garcia
1312 A T Benitez
1313 Anthony Schiro
1314 R Gutierrez
1316 P Villareal
1317 Jonta Alpisar

14th X

1401 L Filogamo
1402 C Ferrera
1403 C Gonzalez
1405 J Perdomo
1412 C E Goding
1413 Juan Costa
1415 R Fernandez
1417 Wm Robertson*
1420 Antonio Perez
1421 Oscar Wright*
1424 A Rodriguez
1426 Jose Perez

15th X

1505 W Perez
1506 Manuel Chacon
1507 Selio Alfonso
1508 Jose Abello
1509 Rita Pagni
1510 Juan Gil
1511 G Diaz
1512 A Dominguez
1513 Placido Plaquet
1514 Manola Sardia
1515 Andrew Antelo
1516 F Toledo
1517 Mrs L Esquada
1518 Julio Revera
1519 Mrs A Fernandez
1521 M Lopez

16th X

n e cor Cuban M E Ch
1601 Max Pereda
1603 Jose Tamargo
1605 F Suarez
1606 Mrs A Benitez
1607 J Rodriguez
1608 F San Martin
1609 M Jiminez
1610 Mrs V Reyes
1611 J Figuerra
1612 G Carbonell
1613 Carlos Rivero
1615 Abelardo Porto
1616 Mrs R Gomez
1617 Lucas Alvarez
1621 C Pardo

17th X

1702 M G Aparicio
1704 C Menendez
1704½J Riesgo
1708 James Fernandez
1710 J Goyanes
1711 Jose Silva
1712 A Leto
1713 J M Barrego
1714 N Valdes
" S Fernandez
1715 Julian Soler
1716 Jose Favian
" J M Yllanes

18th X

1801 Felipe Valente
1802 S Vasquez
1803 Felix Pelaez
1804 C Vasquez
1805 Mrs Luisa Diaz
1806 B Gonzalez
1807 Pascual Soto
1809 R Barrera
1810½M Valdes
1811 R Garcia
1813 Jose Gonzalez
1815 D Martinez
1816 A H Suarez
1821 Alvarez & Menendez
1823 M Fernandez
1825 D Martinez & Co
1827 Fla Drug Store

19th X

1901 Segundo Garcia
1902 Jose Fueyo
1903 Arturo Cuesta
1905 Louis Ferro
1906 J Fernandez
1908 Victor Callina
1909 Oscar Hernandez
1910 Isidora Garcia
1911 Segundo Rubio
1911½Feliz Arosene
1912 Leopoldo Diaz
1916 G Lopez
1917 U Jaime

TAMPA ELECTRIC CO. Electric Motors, Fans, Irons, Heating and Cooking Apparatus, Etc.
814 TAMPA ST.

Taylor's Drug Store "The Best Always"
THE NEAREST DRUG STORE WE WILL SEND IT
602 Franklin St. Phone 2691

OWEN-COTTER JEWELRY CO.
609 FRANKLIN STREET
PHONE 4324
TAMPA, FLORIDA
DEALERS IN DIAMONDS, GOLD AND SILVER JEWELRY.
WATCHES, CLOCKS, CUT GLASS
AND ART BRASS GOODS, HAND PAINTED CHINA
FINE REPAIR WORK

1927 Manuel Garcia
20th X
2002 J Valido
2004 M Fernandez
2006 S Rubio
2010 M Rodriguez
2012 E Fernandez
2012½A Fernandez
2014 S Cacciatore
2016 Mrs A Martin
2018 Mrs M Lopez
2020 R Gonzalez
21st X
2101 I Suarez
2102 A Macaluso
2103 Cesario Repojo
2104 P Macaluso
2105 Adolfo Arias
2106 A Macaluso
2107 A Frankie
2108 Luis Massari
2109 Juan Fernandez
2110 R Suarez
2111 Cosmi Perez
2112 Juan Sanchez
22d X
2207 C Torres
2209 Alberta Poree
2212 Felippo Buttice
2215 Thomas Knowles*
23d X
2301 F Demajo
2305 V Vanacora
2307 J Saieta
2310 James Macalusa
2311 V Capitano
2312 F Esperante
2314 Hypolito Cinneni
2315 F Capetano
2316 Felipe Ramano
2318 Juan Pelaez
2319 Adriano Perez
2320 Chero Sarmiento
2321 F Carllo
2323 A Trippolino
24th X
2410 Carlo Albano
25th X
2503 J P Wagner
2506 Corinne Williams
26th X
2600 St Luke's Church*
2601 Ernest Smith*
2605 Mahalia Gibson*
2606 J Thomas*
2608 Ella Wise*
2610 L Martinez*
2615 Gaetano Leto
27th X
2704 Wm Wells*
2713 H D Lane*
2715 Lyman Martin*
2717 Julia Patten*

TWELFTH AV, W T—From Cypress n to limits, 1 w of Garcia av

TWENTIETH — From 1st av north, 1 w of 19th
2d, 3d, 4th, 5th avs X
1509 Felipe Giglia
6th av X
1703 T P Lightfoot
1707 F Fuentes
7th av X
1805 E Garcia
1806 Ramon Martinez
1807 M Pullara
1808 Pedro San Cruz
8th av X
1904½P Palori
1906 M Canzoneri
9th av X
2005 Dominic Ginex
10th av X
2106 H Alonzo
2108 M Ciccarello
2110 F Medulla
2112 M Lopez
11th av X
2202 J Villamil
2204 Marcial Rosales
2205 M Valle & Co
2212 C Escandor
12th av X
2309 I Hernandez
2310 P Caliz
2311 P Prendas
2312 Juan Fernandez
13th av X
2402 Angela Fria
2404 John Eckert
2405 Antonio Varas
2406 M Padrone
2408 J Alvarez
2410 Manuel Lopez
14th av X
2501 Jesus Fernandez
2502 R Alvarez
2502½D Martinez
2503 Miguel Bermudez
2508 M Lopez
15th av X
Michigan av X
2707 Philip Gonzalez
17th av X

TWENTIETH, P B — From Sparkman Bay south, 1 w of 22d

TWENTIETH AV —From Nebraska av e, 3 n of Michigan av
907 Christian Church
908 L P Clements
910 Mrs A Redding
913 T R Carty
914 G A Wilson
915 J O Young
917 C S Pyle
919 Fred Bourland
920 L J Brown
921 J C Dulin

TWENTIETH AV, W T —From Cypress av north to limits, 4 w of 10th av

---

TWENTY-FIFTH—From 1st av north, 5 e of 20th

TWENTY-FIFTH AV — From Nebraska av east 9 n of Michigan av
906 F Y Robson
908 F T Shoemaker
912 A H Smith
913 D L Lamb
914 S R Binkley
915 M S Howard
916 Devane Doyle
917 Niels Pedersen
918 H P Kennedy
921 J C Dulin
1001 J A Thompson
1003 E J Holmes
1004 E C Haddock
1005 H R Newman
1006 Afredo Suarez
" L B Aznar

TWENTY-FIRST—From 1st av north, 1 e of 20th
— Tampa Box Co
2d and 4th avs X

Hodge & Sherman
"FAVORITE STOVES AND RANGES"
802-804 Florida Ave. Phone 3424

1401 Llana & Diaz
1403 Garcia, Diaz & Co
s w cor F Lozano, Son & Co
5th av X
6th av X
1703 Cosmopolitan Ice Co
7th av X
1804 Salvatore Ugino
1805 Santiago Perez
1806 Ramon Martinez
1807 Israel Rodriguez
1809 Pascual Delgado
1811 Mrs M M Scaglione
8th av X
1903 A Centrera
9th av X
2007 S Fernandez & Co
10th av X
2103 Mariana Caruso
2104 Florenzio Amello
2105 Mesa Anello
2106 I Reina
2107 Tony Afrano
11th av X
2210 C La Course
12th av X
2303 F Romano
13th av X
2411 Havatampa Cigar Co
14th av X
2500 Sabino Govin
2502 Louis Jorge
2504 F Ramirez
2512 Martinez & Bustela
s e cor Arguelles, Lopez & Bro
15th av X
2605 Manuel Nieto
2607 Pedro Parrada
2608 Damaso Valdez
2610 Edwardo Garcia
2611 Salvadore Ferrara
2612 Manuel Hero
2612½F Gutierrez
2613 Rafael Machin
2614 E Gomis
2619 G Cusmano
Michigan av X
2713 S Cacciatore
2713½Jose Guida
2715 Antonio Pusio
2716 Guiseppe Frisco
18th av X
2802 Adelida Lopez
2806 Haroni Perez
2809 Jose Carnelli
2811 G Castellano
2905 H J Reynolds
" L A Reynolds
2906 Manuel Leirana
2910 Ygnacio Favata
2916 Jose Alvarez
2918 Celestino Diaz
3108 Carmen Diggafi

TWENTY-FIRST AV — From Nebraska av e, 5 n of Michigan av
906 R Fernandez
910 Alex Nesbitt
912 M Gonzalez
914 C Villademoros
916 A W Breakey
10th X
1002 H S Weber
" W J Walker
1006 R O Smith
1012 Manuel Melendi
1014 J T Link
1018 W P Scott
1020 David Hilderly
11th X

TWENTY - FOURTH — From 1st av north

TWENTY - FOURTH, P B — From Sparkman Bay south, 1 e of 22d

TWENTY-FOURTH AV —From Nebraska av e, 8 n of Michigan av
905 H B Stettler
907 A J Kohly
915 Martin Schanz
916 J J McKinney
919 Edmond Burke
1004 R T Merck
1005 E B Fisher
1009 August Germer
1201 A C Read
1202 Walter Read
1208 Mrs L Hijas

TWENTY - SECOND — From Palmetto Beach north to Michigan av, 1 e of 21st
1st av X
ft Tampa Shipbldg & Eng Co
1201 Wm Brown
1203 Juan DeLafe
2d av X
1307 Alberto Rodriguez
1309 Arango & Co
1311 Caesar Rodriguez
s w cor S Rodriguez Inc
3d av X
1401 Edward Willers
1402 Jose Arais
1403 E Flores
1405 Ramon Matta
1406 Miguel Rodriguez
1407 S Inclan
1409 Pedro Garcia
4th av X
1503 J Palmiera
1504 P Castellano
1506 J Castellano
1509 Aurelio Delgado
1511 Andres Rodriguez
1513 D Rizza
5th av X
n w cor Hillsborough Lumber Co
1601 Carmela Vidal
1601½E J Fisher
1603 D L Cubbedge
1605 Wm Fisher
1615 J B Nuccio
6th av X
1703 Joseph King*
7th av X
1812 Mattyer & Forni
8th av X
1903 Mattie Groves*
1904 Juan Erua
1905 John Miller*
9th av X
1914 Paulina Bernart
2003 Mercedes Delpino
2005 Manuel Miro
2007 Bartolme Padrone
2009 S Scuderi
2010 S Rumore
10th av X
2102 Sou Fla Cigar Co
2107 Rogelio Alfonso*
2109 Alfredo Mirando
2111 S Canettela
2112 Jennie Harris*
2117 Francisco Guida
2118½M Catalinotto
11th av X
2201 Susan Williams*
2203 Minnie Alston*
2205 Margt Longley*

A. E. MEEKS WOOD
OAK WOOD
PINE WOOD
ROLLER WOOD
Phone 3535
12th Street and 4th Avenue

Southern Lumber & Supply Co.
Wholesale and Retail Dealers in
ROUGH AND DRESSED PINE AND CYPRESS
PHONE 3104 FOOT OF TYLER STREET

L. E. KNIGHT, President
H. J. WATROUS, Manager
A. J. KNIGHT, Vice-President
WM. M. EVANS, Treasurer

HENDRY & KNIGHT CO.

REAL ESTATE AND RENTAL AGENTS

TELEPHONE 2144 — 315 1-2 FRANKLIN STREET

2209 Louisa Suarez
2211 Arcadia Rosa
2213 C Fernandez
12th and 13th avs X
2409 Juan Menna
14th and 15th avs X
2601 Cristo Garcia
2606 Henry Jones*
2610 Bishop Keys*
2612 Wm Ross*
Michigan av X
2703 G Siragusa
2704 A Fernandez
2709 J Aprilla
17th av X
2801 C E Simmons
2805 Mrs M H Taylor
2806 J F Massey
" P C Woodcock
2807 J H Craig
2811 G P Moseley
18th av X
2904 Joseph Muley
2901 L Alfonso
2905 J H Mobley
2907 H P Kersey
2909 J Corasco
19th av X
3007 J Alvarez
" O C Hartman
3015 B Mivares
3101 Joseph Cutro
3110 Jerry Davis

TWENTY-SECOND AV—From Nebraska av e, 6 n of Michigan av
907 Nash Powers
909 Jose Rodriguez
911 Mrs Fannie Brown
" C L Weaver
915 Burton Parker
916 D F Carlton
918 L T Limpert
10th X
1002 M C Permenter
1003 N S Wainright
1004 James Rick
1006 T C Pope
1007 E C Hayes
1010 C B Massey
1011 Mrs E Cloversettle
1012 C H Hardee
1013 C A Phillips
1014 L R Alonzo
1016 O O Johns
1017 W B Paul
1023 M H Falck
1024 G P St Amant

TWENTY - SEVENTH AV—From 15th east, 1 n of 26th av
1002 F A Knull
1102 C T Hammock
1104 Armando Ayala
1106 J T Daly
1108 E J Ripberger

TWENTY - S I X T H—From 1st av north, 4 e of 22d

TWENTY-SIXTH AV—From Nebraska av east 10 n of Michigan av
904 L H Sawin
907 B F Perry
908 Mrs Viola Sutton
909 Mrs V H Perry
913 F E Houser
921 Mrs E Leichliter
922 Oscar Wayne
1003 V H Smith
1102 W H Klay
1111 Wm Noble
1115 G W Haven
1204 R B Canning

TWENTY-THIRD — Fr 1st av n, 1e of 22d
2d and 3d avs X
1405 Alfonso Suarez
1408 Santo Tortorici
4th av X
1501 Mrs Bettie Mitchell
1503 Wm Walla
1504 B Fidalgo
1505 Duncan Davis
1506 Arturo Castillo
5th av X
6th av X
1709 J W Wilks
7th and 8th avs X
1907 Joseph Vaccaro
9th av X
2006 Juan Becera
10th and 11th avs X
2203 J Martinez
2205 Angelina Junta
2210 Manuel Perez*
2212 Jennie Johnson*
12th to 15th avs X
Michigan av X

TWENTY-THIRD AV—From Nebraska av east 7 n of Michigan av
901 A J Conrad
902 E C Harris
903 C S Harris
905 R B Hershon
907 E R Cotter
908 O G Sexton jr
910 F D Jones
911 Mrs A D Gilliland
913 H W Cooley
" H Rosenthal
914 R H Tarr
915 S L Whitehead
916 J A Schiesswohl
917 S A P Hudgings
1001 E B Smith
1003 T J Smith
1004 Henry Garrett
1010 Hattie Fitzgerald

TWIGGS—From Ashley east beyond limits, 2 s of Polk
105 Snow & Bryan
Tampa X
201 Perry Paint & Glass Co
204 Strand Theatre
" Strand Amusement Co
205 Mutual Barber Shop
207 Eagle Cafe
209 J M Nelson
Franklin X
306½ Eagle Auto Service
308 Miguel Licato
310 W W Thomas Hdwe Co
311 A C L R R
" P & O S S Co
312 Fla Office Sup Co
" Hillsboro Shoe Hosp
312½ Petteway Bldg
Rooms:
1 R J Dickerson
6 Ludwig Hallen
11 Mrs C Eckman
14 T & G C R R
15 Landeck Lbr Co
17 Underwood Typewriter Co
22 Bonfoey & Elliott
25 McMullen & Petteway
26 Petteway Inv Co

WHITE ★ LAUNDRY
L. H. HALE
C. C. BURNS
H. T. RICHARDS
202-208 CASS STREET
PHONE 2343

TAMPA'S COMPLETE MUSIC STORE
Player Pianos, Player Piano Rolls, Victrolas,
S. ERNEST PHILPITT PIANOS
213 LAFAYETTE STREET
MUSICAL INSTRUMENTS
SHEET MUSIC
VICTOR RECORDS

Petteway Bldg—Cont'd
Rooms:
27 N W Hensley & Co
" D C McMullen
28 G A Miller

313 Hillsboro Barber Shop
314 Tampa Photo & Art Supply Co
315 Hillsboro Hotel
" Hillsboro Hotel Co
" F R Hensley
" Anna Regler
316 French Mlnry Shop
317 Hillsboro Spa
319 S A L Ry

Florida av X
n e cor Postoffice
407 Rev M McNally

Marion X
505 S Marcata
506 Mrs Mamie Blake
507 Charles Barr
508 Ellen Hicks

Morgan X
n e cor Convent of the Holy Name
601 Y M C A
605 W J Linhart
" L B Colson
607 Mrs L C Gilmore

Pierce X
701 A E Caruthers
703 N T Elliott
709 T L Ferris
711½ J H Pratt Laboratory

Jefferson X
801 Tampa Brokerage Co
802 W J Bailey
804 Mrs Celia Crown
806 P J Morgan
810 Mrs M L White

East X
901 Crenshaw Bros Produce Co
902 Mrs F L Lowry
904 Mrs S A Chiles
906 D L Ashburn
" H L Keaton
907 J W Rhodes
908 Mrs Mary Brown
910 F W Porter
" Tampa Veterinary Infirmary
" Wagner Bros
912 C H Haas
914 Peninsular Paper Co
916 R M Huguley
918 Miller's Hotel
924 John Boone*
924½ R M Huguley
926 Travelers Inf Bureau
928 Mrs F J Chancey
934 A D Johnston
935 Turner Marble & Granite Co
940 A D Johnston
942 Albertus Hotel
944 Albertus Cafe

Drew av X
s e cor Alexander Lumber Co

Nebraska av X
1201 United Paper Co

TWIGGS AL—From Lafayette to Twiggs, bet East and Nebraska av

TYLER—From Ashley e to Central av and w to Hillsborough river, 2 n of Polk

(EAST)
101 Mrs Laura Davis
106 Hannah Brumick*

Tampa X
212 Allen Hotel
" D E Evans
214 G V Primrose
215 Robson & McCranie

Franklin X
306 G Henderson
307 Hale's Hotel
309 Henry Howkee

Florida av X
403 F T Blount
404 Seminole Sales Co
405 Eli Munson
407 M Rachelson
409 J P Fox

Marion X
502 Zion German-English Evan Luth Ch
503 L H Christman
" J E Coombs
504 C C Gaither
505 S J Nesbitt
506 M L Vincent
507 Mrs M R Prater
508 W F Davis
510 J T Adams

Morgan X
602 Hattie Felder*
603 M Frederick*
604 G D Griffin
605 Danl Malachi*
606 Lucile Wilson*
607 John McMillan*
608 Andw Williams*

Pierce X
703 Hagar Johnson*
704 Mary Meyers*
706 Saml Williams*

(WEST)
108 Mary Dozier*
109 F C Patterson*
110 Paul Whitaker*
111 H Hayward*
112 Albert Woods*
114 Arthur Henry*

Highland av X
205 E C Coleman*
208 Lula Flowers*
212 K M Ostenborg
214 Charity Blash*
216 Jno Burke*

Spring begins
ft Sou Lumber & Supply Co

UNION—From river to N Boulevard, 4 n of Arch
140 Mrs Vera Dorne

Garcia av X
209 A Romanello
211 Jose Beluche
213 J Gugino
215 Mrs M Roche
216 B Marina
217 Pedro Lozano
218 Luis Mistretta
220 Matteo Conzoneri
222 G Bocato
223 Edwd Joiner*
224 G Consagra
226 M L Jordan*

VERNE, H P (Formerly Risser) — From Plant av east to Bay, 3 s of Platt
203 W C Bigger
204 Mrs Hermina Irsch
206 H C Powell
207 A L Shaw

"Your Credit Is Good"
1011-1013 Franklin St.
At Rhodes-Pearce-Mahoney Furniture Company's Store

Fenole Chemical Co.

Manufacturers Insecticides, Disinfectants, Floor Oils, Sweeping Compounds, Liquid Soap

1546 FRANKLIN ST. PHONE 3625

Alberto's Book Store

BOOKS, PAPERS AND MAGAZINES

1211½ FRANKLIN ST.

We Buy, Sell and Exchange Books of All Kinds

208 Mrs C M McIlvaine
209 J N McNeill
217 N H Glogowski
219 Mrs Flora Jacobs
221 J R Curry

VINE—From Gray av n, 1 e of Florida av

VIRGINIA AV E—From Tampa east, 1 s of Buffalo av
102 R S Bradbury

VIRGINIA AV NORTH—From Nebraska av w, 2 n of Gray av

VIRGINIA AV W—From Tampa west, 1 s of Buffalo av
107 A C Wagner

James X
201 F H Lowe
205 N N Whilden
302 C S Falkner

VISTA — From Florida av to Morgan, 1 n of Floribraska av

WALCRAFT AV—From Bay Shore blvd w, 1 s of Knights av

WALL—From east city limits w, 2 n of 20th av

WALLER — From Buffalo av n, 3 e of 15th

WALNUT, W T — From 19th av west to limits, 4 n of Main

WALTER AV—See Selma av

WALTON — From Nebraska av west, 2 s of S A L R R

WARDER AV—Changed to 23d av

WARREN AV E—From Tampa east to Florida av, 2 n of Euclid av
104 J V Waters
105 W A Johnson
106 W L Warren
109 Mrs F A Pridgen
110 Mrs A K Rentz

WARREN AV W—From Tampa west to Ola av, 2 n of Euclid av
107 J C Morris
108 H A Tinny
109 F J Morris
110 Mrs M F Butler
111 H E Shepard
112 E A Gallagher

Highland av X
209 Margaret Hill
211 Philip Alvarez
212 H M Branch
213 W A Adams
214 Jacob Short

Ola av X

WASHINGTON — From Water east to limits, 2 s of Lafayette

Ashley X
105 Perkins & Sharpe Inc

Tampa X
201 Gulf Boiler Works
203 Triumph Mills
204 F W Mohr
209 Tampa Times

Franklin X
308 Hollan Auto Co
309 Wholesale Auto Sup House
312-14 Coates Plumbing Supply Co
313 Tampa Drug Co
316 Free Press Publishing Co
" The Free Press

Florida av X
401 Mrs J Holmes
" Mrs G P Wheeler
403 J M Driggers
405 W T Harper
407 Jeanette Cushman

Marion X
502 Mrs D Berb
507 C J Johnson

Morgan X
601 Mrs M E Brown
602 Mrs M J Post
604 Mrs Julia Pierce
606 Mrs A Grillion
607 T O Gibbons
609 G T Holder

Pierce X
701 J T Mallicoat
702 Mrs A E Finley
703 Mrs J S Wing
708 W J Frierson

Jefferson X
801 Jos Gattman
802 G L Buell
805 Bernard Justen
805½R W Groves
807 Mrs A M Gable
807½Mrs C Poissant
809 J W Bennefield

East X
904 M F Coleman
906 L A Barnes

Nebraska av X
1002 L L Downing
1003 W H Tell
1004 Mrs A V Dees
1005 G A Wyatt
1006 C T Beake
1008 C P Bailey
1012 James Benton
1014 W T McDowell
1016 Mrs L Pratt
—— Interstate Cooperage Co

WATER—From Whiting north to Lafayette, 1 w of Tampa
102 S B Carrell & Co
106 Markey-Harmon Co
108 Fulton Fish Co
110 J Q Brantley Co

Washington begins
204 St Petersburg Trans Co
" Favorite Line Stmrs

Jackson begins
301 F W King & Co
304 Consolidated Gro Co
305 Tampa Jobbing House
307 Avery & Owen Co
309 F G Butler & Co

KING'S DRUG STORE
The Store of the Golden Rule P. B. KING, Mgr.
515 FRANKLIN ST. Open all night Phones 4077 and 4057
A Good Place for the Sick, Hungry and Thirsty

Don't Forget Our New Store—King's Red Cross Pharmacy
Michigan, cor. Highland Ave
Phone 3296

WATER S — Continuation of Water south from Whiting
107 B Mirabella
— Tampa Ship Bldg & Eng Co
— Towles S S Line

WATROUS AV — From S Orleans av west to A C L R R, 2 s of Morrison av
1615 W E Lawrence
Rome av X
1701 G D Bowis
1723 Mrs E B Bailey
1725 A J Jones
1727 H E Ball
1729 D O Curry
1804 E P Pittman
1806 L B McSwain
1810 Chas Metcalfe
1902 L M Saviers

WAVERLY AV — From Bay Shore blvd w, 1½ miles s of city limits

WEST W—From Ola av w to Hillsborough river 2 n of Michigan av
312 Ralph Roberts
" Chico Parodi
315 J E Griffin
318 J S Tumblin
320 H A West
Nevada av ends
323 W E Cobb
324 Mrs A L Tucker
325 D E Bast
Massachusetts av X

WEST BAY, H P—From S Delaware av, e one-half blk bet DeLeon and Swann avs
1008 E J Ivey

WEST EIGHTH AV, H P —Changed to Brevard av

WEST ELEVENTH AV, H P—Changed to Edison av

WEST ELEVENTH AV, W T—See 11th av, WT

WEST JACKSON, H P—See Grand Central av

WEST LAFAYETTE — See Lafayette, west

WEST NINTH AV, H P —Changed to Fielding av

WEST SEVENTH AV, H P—Changed to Magnolia av

WEST SIXTEENTH AV, H P—From Grand Central av s to Bay, 1 w of W 14th av

WEST TENTH AV, W T —See N Boulevard

WEST THIRD — From Eagle s to Keller av, 1 w of Parker av
108 C O Anderson
" J F Pierce

WEST TWELFTH AV, H P—Changed to Delaware av

WESTLAND AV N — From 2201 Grand Central av north
106 C W Hains
108 F A Schoedler
North A X
202 J L Waggaman
208 Mrs L Aderhold
405 W A Loucks

WESTLAND AV S—From 2200 Grand Central av south
103 A B Grout
108 E L Mills
116 C E McMorris
118 G W Crites
Cleveland X
207 F M Parker
208 J E Holton
Platt X
401 A P Green*
Azeele X
Horatio X
604 Shelly Wellons*
607 Charles Thomas*
611 Deacon Roche*

WHITING—From Hillsborough river e to limits, 3 s of Lafayette, forming part of south boundary
— Home Line Transportation Co
— Bishop Line
105 Natl Biscuit Co
107 Eli Witt Cigar Co
109 E H Hart
" E B Quinby & Co
113 Spencer Bros
119 Williams & Co
Tampa X
210½Mrs S G Greek
Franklin, Florida av
Madison and Morgan X
601 Christopher Lee
603 Fiber Wash Board & Brush Co
" C W Kennon
606 J W Stafford
609 L W Snellen
Pierce X
701 O'Berry & Hall Co
702 W H C Caruthers
708 W H C Caruthers
708½H B Dunn & Co
Jefferson X
901 S McBurney*
903 Judge Winnifield*
903½Robert Pope*
905 Louisa Cook*
907 Wm Hart*
909 Joseph Bearfield*
911 Lulu Dixon*
913 James Robinson*
1011 Buster Brown*
1013 Felton Curry*
1015 Josie Williams*
1017 Fannie Graham*

WILDER AV (Seminole Hts)—From Nebraska av e to Florida av, 11 n of Buffalo av

WILLOW AV N—From Grand Central av north 4 w of N Boulevard
206 E A Olive*
207 Bates - Hudnall-Jetton Co

FLOWERS
TAMPA FLORAL COMPANY
ANTON FIEHE, Proprietor
2606-2612 8th Ave. Telephone 2896

Frank C. Pumilia & Co.
All Kinds of INSURANCE, REAL ESTATE and LOANS
1725 7th Av. Tel. 3258. P. O. Box 363, Ybor City Station

Beckwith & Warren Co.
REAL ESTATE AND LOANS
LOANS A SPECIALTY
City Realty, Timber Lands and Orange Groves
FIRST NATIONAL BANK BUILDING

415 W A Riggs
432 Mrs I L Knapp
435 C M Bird

WILLOW AV, S (Formerly W 14th av)—From Grand Central av south to limits, 4 w of Boulevard
106 W A Rice
" Y E Sumner
108 J A Flanders
110 W O Vinson
Cleveland X
213 M E Downing
215 O D Williams
217 H E Johnson
222 C L Pettit
223 Mrs E G Fleming
Platt X
305 Charles Hall*
307 Walter Jenkins*
309 Wm Richardson*
313 Caroline Reeves*
Horatio X
403 Mack Lester*
405 Edward Pinkney*
411 Carrie Sallis*
413 Luther Young*
421 M E Lennon
423 M H Davis*
DeLeon and Swann avs X
603 J P G Elkin
605 H H Scarlett
607 S H Shannon
607½H P Anderson
609 H G Crowder
615 D B Givens
617 W W Thomas
618 Howard Dana
704 G B Davis
707 T M Shackleford
709 Edmon Jeffords
710 F C Briddell
711 Harry LaBelle
712 J T Watson jr
716 D E Freeman
717 J A Savarese
718 H E Mahoney
719 J F Taylor
720 D W Bullard
721 M J Hulsey
Inman av X
800 A L Cuesta
801 Robert McLaughlin
805 T L Walker
809 T D Fitzgerald
813 H G Powell
" B O Powell
814 Sol Jacobs
817 E H Lester
818 C A Faircloth
824 Edwd Dominguez
825 G H Smith
826 Mrs C N Phelps
828 G B Clinch
832 H T Richards
836 T A O'Neill
848 P F Lyons

WILSON'S AL — From 911 8th av, south one-half block

WOODLAWN AV E — From Tampa east, 13 n of Michigan av
101 G A Goode
105 D R Henderson
107 E G Slipperly
113 J W Mack
116 N C Pike

WOODLAWN AV W — From Tampa west, 13 n of Michigan av
104 Woodlawn Gro Co
Ashley begins
311 Turner Marble & Granite Co

YBOR AV — From 24th to Campobello av, n of Michigan av
2915 A Corrales
2919 F DeMarcia
2921 C Ferlita
2923 G Sorondo
2925 M Fernandez
3001 E Decidue
3003 R Garcia
3011 John Mortedo
3012 B Fernandez
3016 Octavio Lero
3018 A Alvarez
3022 C Menendez
3024 J Rodriguez
3026 Jesus Cambo

YSOLINO AV, W T—From 737 Main north 1 block

ZACK—From river e to limits, 1 s of Polk
Ashley X
101 Harmon & Hulsey
101½J B Killegrew
106 Red Line Transfer
Tampa X
200 Sou Fla Emp Bureau
" W E Johnson
202 J W Pitts
204 Frye & Mears*
206 Tampa Rubber Tire Works
209 B F Taylor jr
" C E Jay
" A H Johnson
Franklin X
304 J C Walker & Co
" Smith & Skinner
" H E Ball
307 A C Hamner
308 L C Smith & Bros Tpr Co
" Sims Realty Co
" Mrs L T Stanley
309 Sing Sing Talking Mach Co
311 D P Galvin
311½Roberts Bldg
" Inabnett Brokerage Co
" D M Patrick Realty Co
" T J Heiter
" Hooper & McCullough
" Tampa West Coast Realty Co
" R H Loveless
" Honduras Consul
" H S Throndsen
" Atlantic & Gulf Ins Co
" Smoak & Munch
" N Y Ladies Tailor
" Springhill Dev Co
" Mrs A D Murphy
" Mrs J Martine
" Valrico Land Co
313 L Fucarino & Son
314 Y M C A
" Bostain's Cafeteria
315 Mrs P Himes
317 Eli Witt Cigar Co
Florida av X
s e cor Postoffice

Phone 4336 | P. F. LYONS | 214 Franklin Street
Electrical Contracting and Supplies

400 D F Conoley Co
404 Bessie S Gallie
404½Bruen & Webb Bldg
" R A Ely
" North Tampa Land Co
" I B Braden & Co
" E F Moon
" A R Stephens & Co
" Frank Bruen
" C E Thomas Nurseries
" Zewadski & Zewadski
" Jacob Highsmith
406 Sou Exp Co
408 W R Fuller
" W S Partrick
412 Rev J C Tims
414 First Presb Ch

Marion X

511 Pen Tel Co
" South Fla Fair & Gasparilla Carnival

Morgan X

604 Mark Palm*
606 Wm Simpkins*
608 Robert Burns*
610 Buford Mack*

Pierce X

700 Bristol Hotel
701 Mrs L J Beatty
703-9 Cottage Hotel
n w cor Fire Dept Headquarters

Jefferson X

801 W H Bryan
" A C Wilson
803 Louis Mourcakos
803½H G Smith
804 J H Geiger
805 W J Hill
806 S M Hankin
807 J J Bassett
807½Mrs Mary Day
808 C J Knighton
809 C C Gant
809½M M Nestor
810 H A Raymond
811 J J Stephens
812 Mrs M W Raymond
813 Mrs Mary Brown
815 R A Slaughter
817 Walter Underhill
818 Southern Ice Co
821 City Transfer Stables
823 Emma Boey*
824 Susie Ramsey*
824½Viola Goodwin*
825 Sarah Brown*
826 Edwd Robinson*
826½L Jackson*
827 Maggie Singleton*
829 T T Dallas*
830 Narcissa Reed*
831 Thos Watson*
832 Mason Davis*
833 Wm Little*
835 Moses Jackson*
837 Louise McGhee
838 Henry Harley*
839 Alonzo Caruthers*
" David Smith*
841 Joseph Clemons*
842 H D Dickson*
844 Millard Sadler
844½Sanford House
846 A L Wall
848 Daniel Brown*
850 Louise McGhee*
854 O C Long
858 A Spoto
860 O C Long
862½New Union Depot Hotel
864 Ky Mail Order Hse

Maryland av X

— Union Depot

TAMPA PAINT AND SUPPLY CO.
D. C. MIDULLA, Proprietor
Agents and Distributors French's Crown and Everglade Paints and Peerless Mortar Coloring. BUCK WHITE LEAD, VARNISHES, COLORS IN OIL, HARDWARE, Etc
1730 Seventh Av. Tel. 2025 P. O. Box 153, Ybor Station.

Polk's Publications

National

Architects' and Builders' Directory of Pittsburgh and Allegheny, Pa.
Dental Register and Directory of the United States and Canada.
Medical Register and Directory of North America.
National Iron and Steel, Coal and Coke Blue Book.
Real Estate Register and Directory of the United States and Canada.

City and County Directories and State Gazetteers

ALABAMA
Birmingham
Mobile
Montgomery, and 6 others

ALASKA
Alaska and Yukon Gazetteer

ARIZONA
State Gazetteer
Phoenix and Salt River Valley
Prescott and Yavapai County
Tucson
Yuma

ARKANSAS
State Gazetteer
Fort Smith
Hot Springs
Little Rock, and 4 others

CALIFORNIA
Fresno
Long Beach
Los Angeles
Oakland
Pasadena
Pomona
Sacramento
San Diego
San Jose, and 26 others

COLORADO
Boulder
Colorado Springs
Pueblo
Trinidad, and 4 others

DIST. OF COLUM.
Washington

FLORIDA
State Gazetteer
Jacksonville
Pensacola
Tampa, and 11 others

GEORGIA
Augusta
Macon, and 4 others

HAWAII
Honolulu

IDAHO
State Gazetteer
Boise City
Coeur d'Alene, and 7 others

ILLINOIS
Joliet
Moline
Rock Island
Springfield

INDIANA
State Gazetteer
Evansville
Fort Wayne
Indianapolis
Terre Haute, and 6 others

IOWA
State Gazetteer
Council Bluffs
Davenport
DesMoines
Sioux City, and 6 others

KANSAS
State Gazetteer
Lawrence
Leavenworth
Topeka
Wichita, and 9 others

KENTUCKY
Lexington

MARYLAND
State Gazetteer
Baltimore City
Baltimore Business
Cumberland

MICHIGAN
State Gazetteer
Ann Arbor
Battle Creek
Bay City
Detroit
Flint
Grand Rapids
Jackson
Kalamazoo
Menominee
Saginaw, and 25 others

MINNESOTA
State Gazetteer
Duluth
Minneapolis
St. Paul, and 16 others

MISSISSIPPI
Columbus
Hattiesburg
Meridian
Natchez
Vicksburg

MISSOURI
St. Joseph

MONTANA
State Gazetteer
Anaconda
Billings
Butte
Helena
Missoula, and 12 others

NEBRASKA
State Gazetteer
Lincoln
Omaha, and 4 others

NEVADA
State Gazetteer
Reno and Sparks

NEW JERSEY
Jersey City
Hoboken, and Hudson Co

NEW MEXICO
State Gazetteer

NEW YORK
New York City
N. Y. C. Corporation
N. Y. C. Business
Olean
Watertown

NORTH DAKOTA
State Gazetteer
Minot
Ward County

OHIO
Ashtabula
Bucyrus
Cambridge
Columbus
Findlay
Lima
Newark
Portsmouth
Tiffin
Toledo, and 12 others

OKLAHOMA
State Gazetteer
Enid
Guthrie
McAlester
Tulsa, and 5 others

OREGON
State Gazetteer
Astoria
Eugene
Portland
Salem, and 10 others

PENNSYLVANIA
State Gazetteer
Altoona
Erie
Johnstown
Lancaster
Pittsburgh
Scranton
Wilkes-Barre
York, and 32 others

SOUTH DAKOTA
State Gazetteer
Aberdeen
Brown Co
Huron
Mitchell
Sioux Falls

TENNESSEE
Memphis
Nashville

TEXAS
State Gazetteer
Austin
Beaumont
Fort Worth
Houston
Waco, and 14 others

UTAH
State Gazetteer
Ogden
Salt Lake City, and 3 others

WASHINGTON
State Gazetteer
Bellingham
Everett
Seattle
Spokane
Tacoma, and 22 others

WEST VIRGINIA
State Gazetteer
Huntington
Wheeling, and 7 others

WISCONSIN
State Gazetteer
Ashland
Marinette
Superior

WYOMING
State Gazetteer
Cheyenne
Laramie
Sheridan

R. L. Polk & Company

ESTABLISHED, 1870

DIRECTORY PUBLISHERS

Mailing Lists, Addressing and Mailing

General Offices: Detroit, Michigan

DISTRICT OFFICES

New York
Chicago
St. Paul
Pittsburgh
Baltimore
Seattle
Houston
Minneapolis
Memphis
Los Angeles
Columbus
Washington
Portland
Indianapolis
Toledo
Des Moines
Nashville
Salt Lake City
Jacksonville
Birmingham
Grand Rapids
Wheeling
Colorado Springs
Davenport
Fort Wayne
Spokane
Duluth
Butte
Sioux City
Ogden
Wilkes-Barre
Oakland
Scranton
Boise
Little Rock
Tacoma
Pueblo
St. Joseph
Omaha
Topeka

Write for a free copy of our "Directory of all Directories Published" and our "List of Lists"

TARR FURNITURE CO.
Tampa St. at Twiggs
Everything for the Home

R. L. POLK & CO.'S

TAMPA CITY DIRECTORY

1918

ABBREVIATIONS

adv—advertising
agt—agent
al—alley
appr—apprentice
apts—apartments
assn—association
asst—assistant
atty—attorney
b—boards
bet—between
bkpr—bookkeeper
bldg—building
blk—block
blksmith—blacksmith
blvd—boulevard
brklyr—bricklayer
brkmn—brakeman
cabt mkr — cabinet maker
car repr—car repairer
carp—carpenter
cashr—cashier
chauf—chauffeur
civ eng—civil engineer
clk—clerk
clnr—cleaner
collr—collector
com trav—commercial traveler
coml—commercial
comnr—commissioner
cond—conductor
confr—confectioner
contr—contractor
cor—corner
ct—court
ctr—cutter
dep—deputy
dept—department
dispr—dispenser
dist—district
dftsmn—draftsman
do—same
dom—domestic
dr—drive
e—east
pntr—painter
e s—east side
electn—electrician
elev—elevator
emp—employee
eng—engineer
exch—exchange
exp—express
ext—extension
frt—freight
ftr—fitter
furn rms—furnished rooms
gasftr—gasfitter
gen—general
h—house
H P—Hyde Park
ins—insurance
inspr—inspector
inst—institute
la—lane
lab—laborer
lino—linotype
lndrs—laundress
M H—Moody Heights
mach—machinist
mach hd — machine hand
mech—mechanic
messr—messenger
mfg—manufacturing
mfr—manufacturer
mgr—manager
mkr—maker
mlnr—milliner
mtrmn—motorman
n—north
n e—northeast
n s—north side
n w—northwest
nr—near
opp—opposite
opr—operator
P B—Palmetto Beach
P C—Palma Ceia
P O—Postoffice
pass—passenger
photogr — photographer
pl—place
plmbr—plumber
pres—president
prin—principal
propr—proprietor
purch—purchasing
r—rooms
R D—Rural Delivery
rd—road
rr—rear
repr—repairer
res—residence
restr—restaurant
ret—retail
Rev—Reverend
R M S—Railway Mail Service
s—south
s e—southeast
S H—Seminole Heights
S S—Sulphur Springs
s s—south side
s w—southwest
sch—school
sec—secretary
slsldy—saleslady
slsmn—salesman
smstrs—seamstress
solr—solicitor
spl—special
steno—stenographer
stmftr—steamfitter
supt—superintendent
supvr—supervisor
swtchmn—switchman
tchr—teacher
tel opr—telegraph operator
tmstr—teamster
treas—treasurer
trn dispr—train dispatcher
uphlr—upholsterer
vet surg—veterinary surgeon
w—west
w s—west side
whol—wholesale
wid—widow
wkr—worker
wks—works
wtchmn—watchman
W T—West Tampa
Y C—Ybor City

ALPHABETICAL LIST OF NAMES

A

Abad Francisco, cook, r 1312½ Frankin
Abadi Joseph (Jennie), pdlr, h 1606½ 19th
Abaid Celestina, h 2509 17th av

THE THOMAS NURSERIES, Inc.
Developers and Owners SILVER LAKE ESTATES
First Nat'l Bank Bldg.
Phone 3203
Developed Properties a Specialty

WE CAN FURNISH YOU
ANY DIRECTORY PUBLISHED
in the World at Publisher's Price. Same Day Order is Received

R. L. Polk & Co.
PUBLISHERS
Jacksonville, Birmingham, Detroit, New York

Abana Manuel (Maria), cigarmkr, h 2601 19th
Abbey Thaddeus H (J C Walker & Co), 304 Zack
Abbott Emily Mrs, h 1208 19th av
Abbott James J, propr Sou Fla Emp Bureau, res Mango, Fla
Abbott Marcus O, clk Majestic Hotel, r do
Abee Blanche Mrs, steno Mabry, Ayala & Co, b 722 North A
Abello Adolfo (Elise), cigarmkr, h 1206 14th av
Abello Jose (Guadalaupe), cigarmkr, h 1508 12th av
Abene Giachina (Rosa), h 2102 9th av
Abercrombie Glenn, bgr Hunter Hotel, h do
Abolin Erna, bkpr I B Baden & Co, b 204 Krause
Abolin Ima, clk Kress', b 204 Krause
Abolin Karl (Emily), mach, h 204 Krause
Abolin Mildred, b 204 Krause
Abolin Paul, molder, b 405 Krause
Aboy Matilda (wid Francesco), h 2101 12th
Abramovitz Joseph (Hilda), agt Met Life Ins Co, h 809 E Palm av
Abramovitz Wolf (Sarah; Tampa Notion House), h 1608 Nebraska av
Abrams Henry H (Gertrude), mgr Hosiery Mills Co, h 605½ Newport av
Abrams Wolf, clk, b 610 Central av
Abrante Jose (Justina), cigarmkr, b 2224 11th av
Abrea Domingo (Mercedes), cigarmkr, h 1917 12th av
Abreu Alfredo (Emaline), cigarmkr, h 816 Spruce, W T
Abril James, cigarmkr, b 1006 12th av

ABSTRACT & TITLE GUARANTY CO, H D Palmer Pres, D J Shaw Sec and Treas, 318 Madison cor Florida av, Tel 4063

Acevo Antonio (Manuela), cigarmkr, h 1710 17th av
Achard Maurice (Elizabeth), slsmn, h 9 Harbor View
*Acion Facundo, cigarmkr, h 1114 6th av
Acken Joseph B, b 504 Grand Central av
Ackerman Bennett (Rose), piano tchr, b 3212 Florida av
Ackerman Israel, grocer 3212 Florida av, h do
*Acosta Alejandro, cigarmkr, h 1008 6th av
Acosta Alma, cigarmkr, b 109 N Edison av
Acosta Antonia, lndrs, h 1028½ 7th av
Acosta Augustin (Juana), cigarmkr, h 738 Green, W T
Acosta Augustine (Caroline), cigarmkr, h 1622 10th av
Acosta Candida, cigarmkr, b 1614 9th av
Acosta Carlos (Carmen), cigarmkr, h 1607 5th av

Jay E. Bigham & Co. | Auditors and Public Accountants
418-419 Citizens Bank Bldg. Phone 2206

Acosta Cayetano R (Maria), cigar pkr, h 623 7th av
Acosta Eufemio, cigarmkr, b 2604 10th
Acosta Felipe (Blanca), cigarmkr, h 2606 10th
Acosta Gertrude, b 803 E Palm av
Acosta Harry (Maria), cigarmkr, h 841 Ponce De Leon
Acosta Higinio (Mercedes), cigarmkr, h 2604 10th
Acosta Hortencia (wid Rudolfo), stripper, h 308 W Fortune
Acosta Joaquin (Carmela), cigarmkr, b 1405 Garcia av
*Acosta John (Mabel), waiter, h 1325 Central av
Acosta Jose (Estella), cigarmkr, h s s Grace, 2 w of Francis av, W T
Acosta Jose (America), cigarmkr, h 2008 13th
Acosta Jose (Piedad), cook, h 1519 9th av
Acosta Julian (Isabel), cigarmkr, h 2007 11th av
Acosta Leonora, stripper, b 1909 12th av
Acosta Mary L Mrs, cigarmkr, b 919 Spruce, W T
*Acosta Osgood, presser, b 1212 E Kay
*Acosta Pancheta, cigarmkr, r 1310 6th av
Acosta Pauline, cigarmkr, b 1614 9th av
Acosta Suparo, cigarmkr, r 927½ 7th av

T. W. RAMSEY
LUMBER, SHINGLES LATHS, MILL and SHOP WORK OF ALL KINDS HOUSE BUILDERS SUPPLIES
6th Av, 17th to 18th Telephone 3826

Acosta Tomas (Consuelo), cigarmkr, h 2001 10th av
Acree E Bruce (E Alma), bkpr Armour & Co, h 504 E Park av
Acry Lora, cook, r 301 W Scott
Active Advertising Co, R A Wackerman pres, 16 Giddens bldg
Acton Minnie M (wid Carl), b 312 Grand Central av
*Adams Albert, cigarmkr, b Horatio Adams
Adams Albert L, mtrmn, r 208 E Fortune
Adams Alfred L (Adams-Kennedy Co), b 306 7th av
Adams Burgess G (Sarah), pharm Magnolia Pharmacy, h 3014 Morgan
*Adams Eugene, lab, b Horatio Adams
*Adams Eugenia, dom, b 1325½ Lamar av
*Adams Florid (m), waiter, r 106 W Hillsborough
Adams Frank L (Nettie R), dentist 744½ Main, W T, h 1310 Pollak, W T
Adams George W, clk Bronx Cafe, b 1312 Ashley
*Adams Henry, lab, h 1026 Newcomb av

CLAUDE R. PARK CO.
ALL KINDS OF INSURANCE
Phone 4561 Bank of Commerce Bldg. P. O. Box 1078

E.W. PARKER
404-408 Curry Bldg. Phone 2004
GENERAL CONTRACTOR

*Adams Horatio (m), cigarmkr, h e s 20th, 1 n of 21st av
*Adams Horatio J (m), cigarmkr, h e s 20th, 2 n of 21st av
Adams Hugh E (Edith E), jeweler 614 Franklin, h 220 Plant av
Adams H Oscar, com trav Bentley-Gray D G Co
*Adams Ida, lndrs, h 937 6th av
Adams Isaac J, barber, b 608 Madison
*Adams James, lab, h 1011½ Newcomb av
Adams John T (Kate), cashr Hendry-Knight-Griffin-Bentley Co, h 5114 Suwanee av, S H
Adams Joseph S (Adams-Kennedy Co), b 306 7th av
Adams Julius T (Josie), foreman, h 510 Tyler
Adams-Kennedy Co (Wm A Adams, T L Kennedy, J S and A L Adams), whol grocers 1705 16th
Adams Lonnie L (Gertrude E), mgr W T Farley, h 2607 Highland av
*Adams Louis (m), lab, h 1008 E Kay
Adams Lovick, driver, r 101 E Scott
Adams Mary, b 306 7th av

Nellie H. Macfarlane
INSURANCE
32-33 First Nat'l Bank Bldg.

Adams Mattie S (wid Junius O), h 910 19th av
*Adams Nina, cook, h 912 Nebraska av
Adams Noah M (Louisa), cigarmkr, h 1224 19th av
Adams Oliver, lab, b 604 Washington
Adams Park H (Agnes), clk, h 1014 Horatio
*Adams West, butler 410 W Lafayette
*Adams Wm, clo clnr, b 1009 Harrison
*Adams Wm (m), farmer, h 811 N Boulevard, WT
Adams Wm A (T L; Adams-Kennedy Co), h 306 E 7th av
Adams Willis A (Dora), firemn, h 213 W Warren av
Adams W Fred (Glennie B), mgr Tampa Bay Hotel, h do
ADAMSON WM P, Physician and Surgeon 210 Citizens Bank Bldg, Tel 3413, h 229 Plant av, H P, Tel 3331
*Adderley George (m), cigarmkr, b 1607 Grand av
Adderly Myrtle, hair dresser, b 246 Main, W T
Addison Ive I (Helen), propr Fla Mattress Fctry, h 1901 Osceola

D. P. TOWNE, Mgr.
E. HENDERSON AV. Cor. TAMPA ST.
Phone 4-3-2-1
AMERICAN LAUNDRY And Dry Cleaning Co.
1216 FRANKLIN ST.
V. FICCIO, MERCHANT TAILOR
for Ladies and Gents Prices Reasonable---Work Guaranteed
We have a Cleaning and Pressing Establishment We Call For and Deliver Work
PHONE 3983

Brick, Sewer Pipe, Cement, Crushed Rock, Lime, Sand | **W. R. FULLER** | **408 Zack St.** | **Phone 2207**

Adehold Mary J Mrs, r 806 Madison
Adeliardo Alejo, cigarmkr, b 2802 21st
Adelairdo Pedro, cigarmkr, b 2802 21st
Adelson Isadore, clk Samuel Neuwirth, r 1329½ Central av
Adencimia Francisco (Antonia), cigarmkr, b 1906 11th av
Aderhold Lillian (wid James), cigarmkr, h 208 N Westland av
Aderhold Marcus A (Eva), cigarmkr, h 1906 Grand Central av
ADJUSTMENT BUREAU TAMPA ASSOCIATION OF CREDIT MEN, Arthur Masters Mgr, 319 Citizens Bank Bldg, Tel 3946
*Adkins Abraham (m), lab, h 914 8th av
Adkins Mabel, r 912½ Franklin
Adkins Sarah (wid John B), h 2212 17th av
*Adkinson Ernest, lab, h 1207 Long Emery
Adler Oluf J (Ruby; American Realty Co), h 809 Azeele
Aenlle Jesus, selector, b 1406 10th av
Aenlle Manuel, cigarpkr, b 2304½ 19th

PATRICK'S PHARMACY **DRUGS, PATENT and TOILET PREPARATIONS**
Graduate Pharmacist "ASK YOUR DOCTOR"
2111 Seventh Av. **Phone 3333**

Afalo Leon (Rachel), cigarmkr, h 924 7th av
Afrano Torry (Rosalia), cigarmkr, h 2107 21st
*Afro-American Industrial Ins Co, C W Patterson supt, 707 E Constant
Agliano Bocther (wid Angelo), stripper, h 615 Green, W T
Agliano Sebastian (Rosina), fisherman, h 1914 5th av
Agrelo Manuel (Colado & Agrelo), h 1401 19th
Agres Luciano (Angela), cigarmkr, h 1027 Orange, W T
AGRICULTURAL INSURANCE CO OF WATERTOWN N Y, Lowry & Prince Agts, 405-407 Am Natl Bank Bldg
Aguada Jose (Sarah), clk, h 1524 8th av
Agueiri Luis, cigarmkr, b 1903½ 14th
Aguerra Antonio (Minnie), cigarmkr, h 2213 14th av
Aguerra Joseph (Angelina), cigarmkr, h 922 Chestnut, W T
Aguiar Alfredo (Jennie), mgr J C Guerra, h 3001 Gomez av, W T
Aguiar Marguerite, cigarmkr, b 712 Pine, W T

Coca-Cola
TAMPA COCA-COLA BOTTLING CO.
TELEPHONE 579

FLORIDA OFFICE 604½ Franklin St. **TAMPA** | **JOHN BAKER, JR.** "TEXACO" Asphalts, Road Oils and Bituminous Products ASPHA-WAY | Telephone 2914

KING'S DRUG STORE
The Store of the Golden Rule P. B. KING, Mgr.
515 FRANKLIN ST. Open all night Phones 4077 and 4057
A Good Place for the Sick, Hungry and Thirsty

Don't Forget Our New Store—King's Red Cross Pharmacy
Michigan, cor. Highland Ave
Phone 3296

Aguiar Rogelia (Louisa), cigarmkr, h 1218 10th av
Aguierra Nicholas (Eulosia), cook, b 1410 10th av
Aguilar Jennie, cigarmkr, h 1609 Francis av, W T
Aguilar Christopher (Gonzalez & Aguilar), h 729 Main, W T
Aguilar Joseph (Maria), cigarmkr, h 1609 Francis av, W T
Aguilar Juan (Ramona), cigarmkr, h 834 Main, W T
Aguirre Fidel, cigarmkr, b 602 Oak, W T
Aguirre Gregorio (Valentina), cigarmkr, h 716 Palmetto, W T
Agulo Jose R, h 547 Green, W T
Ahrano Jean M (Lovelle), upholstr Hodge & Sherman, h 307 E Frances av
Aiello Michael A (Frances), solr Tampa Elec Co, h 307 S Brevard av
*Aikens George (m), blgsmith, h n s 30th av, 1 w of 26th
Aikin Alfred L (Ida), cond, h 2708 10th
Aileen Building, 726½ Main, W T
Ainsworth Clarence E (Edith), fire dept, h 2801 Tampa
Aird John (Catherine), farmer, h 103 E Frances av
Aird Martha, musician, b 103 E Frances av

AMERICAN WELDING AND TANK CO.
121 S. FLORIDA AV. Tel. 4761

We Weld Auto Cylinders, Springs Housings, Crank Cases, Gears and all kinds of metal.
QUICK SERVICE

Aires Manuel (Carmen), clk, b 1510 9th av
Airedale Kennels, R C Scott propr, Bay Shore blvd, cor Knight av
Aker Alfred H (Margaret), lab, h 916 Conway
*Akery Lola, cook, h 301 W Scott
Akin Robert J (Laura), watchmn T E Co, h 101 Spruce
*Akins Lewis (m), lab, h 1008 Gladstone
*Akins Mamie L, lndrs, b 912 Cumberland
*Akrey Ela L (wid), lndrs, h 118 Arch, W T
Alamo Emelia (wid Garcia), cigarmkr, b 2614 19th
Alamo Florencio, cigarmkr, h 2614 19th
Alamo Francisco (Elbira), cigarmkr, b 1224 11th av
Alarzo Pascual (Maria), cigarmkr, h 1712 4th av
Albano Augustine (Rosalie; A & S Albano), h 1603 Howard av, W T
Albano A & S (Augustine and Santos), grocers 1601 Howard av, W T
Albano Carlo (Rosina), cigarmkr, h 2410 12th av
Albano Dominico (Josephine), cigarmkr, h 816 Chestnut, W T
Albano Francisco, cigarmkr, b 2410 12th av
Albano Francisco (Angela), driver, h 1919 5th av
Albano Gaolamo (Rosaria), cigarmkr, h 1909 11th av

Hillsborough Lumber Co.
YELLOW PINE LUMBER MOULDINGS
Sash, Doors and Windows Mill Work
Office and Yard Cor. 22d & 6th Av Phone 4613
Factory and Yard 19th Av & Cypress St. Phone 4647

Albano Josefa, stripper, h 1812 18th
Albano Maria, clk, b 1812 18th
Albano Maria, stripper, b 2106 20th
Albano Nina, smstrs, b 1603 Howard av, W T
Albano Pedro (Teresa), h 2512 13th av
Albano Santos (Giovanini; A & S Albano), h 1601 Howard av, W T
*Alberry Samuel, lab, h 1244 India
*Alberry Samuel, lab, h 1109 N Boulevard
Albert Alfredo (Marie), cigarmkr, h 1806 E Michigan av
Albert Manuel (Antonia), meats 212 W Fortune, h 117 Laurel, W T
ALBERTO HARRY (Beulah; New York Restauant; Alberto's Book Store), Furnished Rooms 208 E Fortune, h do
ALBERTO'S BOOK STORE (Harry Alberto), Books and News, 1211½ Franklin
Albertus Cafe (L J and J C Dasher), 944 Twiggs
Albertus Hotel, J T Stapleton propr, 942 Twiggs
*Albery Jane, lndrs, h 1528 Blanche

Tampa Furniture Co.
707-709 Florida Ave. Phone 2154

Albon Peter, cigarmkr, b 2212 22d
Albon Philip, cigarmkr, b 2212 22d
*Albright Annie, lndrs, b 911 Whiting
Albury Benjamin, cigarmkr, b 702 Green, W T
Albury Blanche, typist, b 2806 9th
*Albury Eliza (m), lndrs, h 921 2d av
Albury Falmon, cigarmkr, h 1513 Marion
Albury James T (Agnes), cigarpkr, h 2806 9th
Albury John T (Amelia), 1st officer stmr Olivet, h 3608 Tampa
Albury Lily (wid Bert), stripper, b 2414 17th av
*Albury Mary, smstrs, b 921 2d av
Albury Robert C (Clara), foremn, h 2912 Charles
Albury Robert G (Minnie S; R G Albury Towel Sup Co), h 820 S Boulevard
Albury R G Towel Supply Co (R G Albury), 820 S Boulevard
*Albury Sarah J, dom, b 1613 Jefferson
Albury Thomas E (Anita), millwkr, h 702 Green, W T
*Albury Thomas E, porter, b 1613 Jefferson

Tampa Electric Company
814 TAMPA ST. LIGHT, HEAT AND POWER

TAYLOR'S DRUG STORE "THE BEST ALWAYS"
THE Rexall STORE WILL SEND IT
902 FRANKLIN ST. Phone 2691

OWEN-COTTER JEWELRY CO.
609 FRANKLIN STREET
PHONE 4324
TAMPA, FLORIDA
DEALERS IN DIAMONDS, JEWELS, GOLD AND SILVER JEWELRY AND NOVELTIES, WATCHES, CLOCKS, CUT GLASS, HAND PAINTED CHINA AND LEATHER GOODS
FINE REPAIR WORK

Albury Walter M (Regina), mech, h 3505 Martha
Alcala Gustavo (Mercedes), cigarmkr, h 912 7th av
Alcazar Theatre (T Edward Kane), 606 Franklin
Alchediak Gabriel N (Seltona), fruits 1433 and 2208 7th av, h do
Alderete Santiago (Maria F), cigarmkr, h 2016 E Michigan av
Alderman Annie (wid Louis), b 317 E Henderson av
Alderman Horace G (Estha), foremn, h 3504 9th av
Alderman Jesse (Frances), h s s 11th av nr 32d
Alderman John H (Maggie), grocer 2403 Clark, P B, h 2409 do
Alderman Lessie Mrs, cigarmkr, b Jesse Alderman
Alderman Magellan (Laura), sub carrier P O, h 3121 5th av
Alderman O Britt (Mary), slsmn Perkins & Sharpe, h 607 Bay
Alderman Paul (Viola), cigarmkr, h R D 3
Alderman Ruth, nurse Gordon Keller Hospital
Alderman Wm D, contr, b Jesse Alderman

COAL STEAM DOMESTIC BLACKSMITH
Tampa Coal Company
PHONE 4645
HENDRY and KNIGHT TERMINALS

Alderman W James, bottler Tampa Coca-Cola Bott Co, h Sulphur Springs
Aldred B Haywood (Eva E), mgr parts dept J B Johnson, h 211 S Boulevard
Alduenzo Antonio (Maria), cigarpkr, b 1402 12th av
Aleiro Constantino, stripper, h 1805 14th av
Aleman Francisco (Carmen), cigarmkr, h 2006 13th av
Alessi Antonio (Guiseppe), cigarmkr, h 735 Spruce, W T
Alessi Nicolo (Rosalie), reader, b 740 Cherry, W T
*Alexander Alex (m), lab, h 951 6th av
Alexander Angelo (Antoinina), h 137 Laurel, W T
*Alexander Ballard, lab, h 927 Walton
*Alexander Charles (m), lab, h 918 8th av
*Alexander Charles (m), lab, b 1412 Governor
*Alexander David L (lab), b 1230 Governor
*Alexander Eliza, lndrs, b 918 8th av
Alexander Eva, cigarmkr, b 209 W Frances av
Alexander Gustav (Kate), cigarpkr, h 209 W Frances av
Alexander Luke, barber 1309 Central av, r do
ALEXANDER LUMBER CO, T F Alexander Mgr, Lumber, Mill Work, Interior Finish, Etc., Office and Yards opposite Union Station, Twiggs s e cor Drew, Tel 2088

Hodge & Sherman
HOOSIER KITCHEN CABINETS
802-804 Florida Ave. Phone 3442

*Alexander Luther (m), chauf, h 1315 Morgan
*Alexander Luther (m), lab, h 919 Cumberland
Alexander Marcus (Fla Brokerage Co), res Jacksonville, Fla
*Alexander Mary, lndrs, h 1009 4th av
Alexander Rebecca (wid Wm), h s e cor Cayuga and Hanna av, S H
*Alexander Richard, fireman, b 926 2d av
ALEXANDER THOMAS F (Mary), Mgr Alexander Lumber Co, h 1406 Giddens av, Tel 4704
*Alexander Wm (m), fireman, h 1515 Governor
Alexander Wm M, printer Rinaldi Ptg Co
Alfano Leonardo (Justina), cigarmkr, h 2103 9th av
Alfano Salvador (Carmela), cigarmkr, b 2103 9th av
Alfonso Alfredo (Rita), cigarmkr, h 1210 10th av
Alfonso Amelia, lndrs, b 1402 15th
Alfonso Antonio (Mercedes), cigarmkr, h 1511 13th av
Alfonso Arturo (Lela), cigarmkr, h 827 Grace, W T
*Alfonso Bella (wid), dom, h 1008 6th av
*Alfonso Brazil (wid), dom, h 1710 11th
Alfonso Charles (Carmen), cigarmkr, h 814 Palmetto W T
Alfonso Domingo (Maryanna), cigarmkr, h 1904½ Pine
Alfonso Estelle (wid Joseph R), cigarmkr, b 2403 7th av
Alfonso Floria, cigarmkr, b 2102 15th
Alfonso Fortunato, cigarmkr, h 610 Laurel, W T
Alfonso Frank (Josefina), shoemkr, h 2222 5th av
Alfonso Gaspare (Mariana), cigarmkr, b 2222 5th av
Alfonso Horatio (Lola), cigarmkr, h 1414 9th av
Alfonso Joaquin, cigarmkr, b 915 Garcia
Alfonso Juan (Teresa), b 2105 12th
Alfonso Leo (Amelia), cigarmkr, h 1127 10th av
Alfonso Leoncino (Eva), cigarmkr, h 2901 22d
Alfonso Manuel, cigarmkr, b 2105 12th
Alfonso Maria, stripper, b 822 Spruce, W T
Alfonso Martin (Carmen), cigarmkr, b 1409 Francis av, W T
Alfonso Pedro (Margarite), cigarmkr, b 1809 11th av
Alfonso Rafael (Dolores), cook, h 2307 Long, P B
Alfonso Ramon (Amalia), cigarmkr, h 919 12th av
Alfonso Roberto (Rosa), cigarmkr, h 2002 3d av
*Alfonso Rogelio (m), cigarmkr, h 2107 22d
Alfonso Rojelio (Louisa), cigarmkr, h 822 Spruce, W T
Alfonso Rosario, b 841 Ponce DeLeon, W T
Alfonso Tomaso, b 822 Spruce, W T

A. E. MEEKS WOOD
OAK WOOD
PINE WOOD
ROLLER WOOD
Phone 3535
12th Street and 4th Avenue

Southern Lumber & Supply Co.
Wholesale and Retail Dealers in
ROUGH AND DRESSED PINE AND CYPRESS
PHONE 3104 FOOT OF TYLER STREET

L. E. KNIGHT, President
H. J. WATROUS, Manager
A. J. KNIGHT, Vice-President
WM. M. EVANS, Treasurer
HENDRY & KNIGHT CO.
REAL ESTATE AND RENTAL AGENTS
TELEPHONE 2144
315 1-2 FRANKLIN STREET

Alfonzo Lena, b 1211 10th av
Alfonzo Octavio (Maria), cigarmkr, h 1602 13th av
Alfonzo Selio (Teresa), cigarmkr, h 1507 12th av
*Alford Mentoes, presser, b 312 Scott
*Alfred John, lab, r 606 Zack
*Algreen Albert E (m), carp, h 1215 N Boulevard
Alhambra Cafe, A Galego mgr, 1008 Franklin
Alhambra Cafe, Angel Garcia propr, 1704 Howard av, W T
Alias John (Crella), foremn, h 913 Spruce, W T
Alias Miguel (Mercedes), cigarmkr, b 913 Spruce, W T
Alias Rosalia, bander, b 913 Spruce, W T
Allan Halle C (Grace W), auditor Fla Citrus Exch, h Hamilton Heath
Allares Eugenio (Maria), selector, h 924 Chestnut, W T
Allday Wm W (Lucile), yd cond A C L, h 2808 Tampa
Allemand Helen, b 1207 13th av
Allemand Rosa (wid Armand), nurse, b 722 Fielding av
Allen Albert L (Mary K), sec-treas Allen & Reils Seed Co Inc, h 102 S Howard av
*Allen Alice, cook, b 804 Magdalene al
*Allen Alice, lndrs, h 403 S Fremont av
Allen Amos (Blanche), lab, h Lake s e cor N Bay
Allen Bessie R (wid Robert S), b 3001 Nebraska av
Allen Building, 506½ Franklin
*Allen Charles, gardener, h w s N Bay, 4 n of James
Allen Charles W (Alice), cigarmkr, h 1802 North A
*Allen Clinton R (m), chauf, h 102 Arch, W T
*Allen David, porter Cotter's Drug House
*Allen Earl, driver, h 633 Bell
*Allen Edward (m), chauf, h 1407 Jefferson
Allen Eliza (wid Hamilton), b 725 S Brevard av
*Allen Elizabeth, lndrs, b 1315 Pierce
Allen Emma, lndrs, h 1615 Highland av
*Allen Emmie, lndrs, b 252 Main, W T
Allen Florrie, b 310 S Florida av
*Allen Frank, porter, h 1511 Orange
Allen Frank H (Annie E), baker 701 Polk, h 3102 (3008) Nebraska av
Allen Fred K, meter rdr T E Co, b 3001 Nebraska av
*Allen George, lab, h 1005 E Harrison
*Allen Georgianna, dom, h 1024 Long Emery
*Allen Georgie, lndrs, b 1507 North A
*Allen Hannah, lndrs, h w s N Bay, 3 n of James
*Allen Henry, lab, h 1315 Jefferson
*Allen Henry (m), lab, h 1401½ Highland av

Star Cleaning Co., Inc. Phone 3215 CORNER CASS AND TAMPA STREETS
Not A Pressing Club, But A Fully Equipped Plant

TAMPA'S COMPLETE MUSIC STORE
Player Pianos, Player Piano Rolls, Victrolas,
S. ERNEST PHILPITT PIANOS
213 LAFAYETTE STREET
MUSICAL INSTRUMENTS
SHEET MUSIC
VICTOR RECORDS

*Allen Henry G (m), cook, b 1216 E Estelle
Allen Hotel, Mrs Mercedes Garcia propr, 212 Tyler
Allen Inez, cigarmkr, b 2206 E Michigan av
*Allen Jacob, lab, b 1210 E Kay
*Allen James, porter, b 1315 Pierce
*Allen James (m), cigarmkr, h 1609 Grand av
*Allen James (m), lab, h 1407 Osceola
*Allen Joseph, mech, b 304 Cuba
Allen Josiah C (Nora), carp, h Ballast Point
*Allen Julia, cook, h 633 Bell
*Allen Lewis (m), drayman, h 1230 Mimms al
Allen Malinda E Mrs (Allen & McHeron), propr Atlantic Hotel, h 700 Zack
Allen Margaret A (wid Gilbert W), b 1506 Morgan
*Allen Mary, lndrs, h 208 S Oregon av
*Allen May, lndrs, b w s N Bay, 4 n of James
*Allen Murray M (m), porter, h 1122 Morgan
Allen Nellie (wid Albert H), dressmkr, h 905 Carew
*Allen Oscar, lab, h 1509 Highland av
*Allen Osley D (m), collr, h 3711 Florida av
Allen Otis S (Malinda E), h 700 Zack

PROMPT SERVICE
PHONE
SOUTHERN ICE COMPANY
COURTESY ALWAYS
4460

Allen Otto H (Louise B), mgr Smith, Richardson & Conroy, h 3004 Morgan
*Allen Richard, b 1315 Pierce
*Allen Richard, clk, b 1006 E Scott
*Allen Samuel, chauf, b 1018 E Scott
Allen Sanford W (Angie B), pres S W Allen Dental Co, dentist 201½ Madison, h Bay Shore blvd
*Allen Sarah (wid), lndrs, h 102 Arch, W T
Allen S W Dental Co, S W Allen pres, L M Anderson sec, 201½ Madison
*Allen Theodore, janitor, b 916 6th av
Allen Walter G, bkpr Tampa Drug Co, b 3712 Nebraska av
Allen Wilbur D (Myrtle F), Assoc Press opr Tribune, h 2204 Florida av
*Allen Wm (m), plmbr, b 837 Zack
ALLEN WM G (Rachel R), Pres and Mgr Tampa Drug Co, h 3712 Nebraska av, Tel 71-102
Allen Wm M (Elizabeth), cigarmkr, h 2206 E Michigan av

Rhodes-Pearce-Mahoney Furniture Co.
1011-1013 Franklin St.
Tampa's Largest Retail Store

Fenole Chemical Co.
Complete Line Toilet Papers, Paper Towels, Drinking Cups, Etc with Serving Devices
1546 FRANKLIN ST. :: :: :: :: PHONE 3625

Allen Wm R, U S A, b 3712 Nebraska av
*Allen Willie (m), h 1514 Orange
Allen & McHeron (Mrs M E Allen, Mrs Idell McHeron), proprs Bristol Hotel, 700 Zack
ALLEN & REILS SEED CO INC, D C Gillett Pres, A L Allen Sec and Treas, Field and Garden Seeds, Fancy Poultry, Poultry Supplies, Brooders, Incubators, Insecticides, Poultry and Stock Remedies, 911 Florida av, Tel 2201
Allenbaugh Zelma, bkpr Maas The Haberdasher, b Ballast Point
Allencira Pedro (Mercedes), cigarmkr, h 1306½ 12th av
Allepuz Alvaro (Concha), cigarmkr, h 1218 E Michigan av
Allepuz Juan, b 1218 E Michigan av
Allerton Wm F (Eulelia), carp, h Knights av nr Bay Shore blvd
Allgood Blanche, steno McKay, Withers & Phipps, b 704 Lafayette
Allgood Jewel L, r 794 Lafayette (U S A)
Allgood Robert M (Law & Allgood), b 704 Lafayette
Allgood Samuel T (Kate), h 704 Lafayette

BAKER & HOLMES CO.
Wholesale and Retail Building Materials
PHONE 4427 S. Morgan, Cor. Bell

ALLIANCE INS CO OF PHILA, Lowry & Prince Agts, 405-407 Am Natl Bank Bldg
Allino Sebastian (Rosa), fish 1807 19th, h 1914 3d av
Allison Charles F, collr Jackson & Co, b 1706 Florida av
*Allison John (m), fireman, h 1006 1st av
*Allison Wm, porter, b 1314 Estelle
Allman Emma (wid Daniel), r 1310 Tampa
*Allman James (m), lab, h 706 Pierce
Allos Bienvenido (Ema), cigarmkr, h 1712 13th av
*Allson Jacob, lab, r 1007 Newcomb av
Alman Bertie, tchr V M Ybor School, b 2005 Florida av
Alman Beulah A, steno Tampa Dairy Co, b 2005 Florida av
Alman Bonnie E, steno Tribune, b 2005 Florida av
Alman Wedrel E, clk Crenshaw Bros Produce Co, b 2005 Florida av
Alman Wm E (Emma), mech, h 2005 Florida av
Alman Wm M (Leola), carp, h 2810 Mitchell
Almeda Feliz (Carmen), stripper, b 2300 Hill, P B
Almeida John (Emelia), cigarmkr, h 3030 17th
Almerico Liborio (Antonina), cigarmkr, h 923 Cherry, W T
Almiriche Louis (Otilda), cigarmkr, h 1708 8th av
*Alonzo Amelio, cigarmkr, h 208 Division

NEW YORK RESTAURANT
The Old Reliable Popular Priced Place
OUR 25c MEALS CAN'T BE BEATEN
H. Alberto, Propr.
7 Years at the Same Number
1204 FRANKLIN ST.

KING'S DRUG STORE
The Store of the Golden Rule P. B. KING, Mgr.
515 FRANKLIN ST. Open all night Phones 4077 and 4057
A Good Place for the Sick, Hungry and Thirsty

Don't Forget Our New Store—King's
Red Cross Pharmacy
Michigan, cor. Highland Ave
Phone 3296

Alonso Angela Mrs, cigarmkr, h 208 Division
Alonso Hortensio M (Martha M), h 3205 18th
Alonso Joaquin (Rosalia), h 2504 17th
Alonso Jose, cigarmkr, b 2304½ 19th
Alonso Jose (Maria), clk, h 1003 E Michigan av
Alonso Joseph, waiter, b 2113 Howard av, W T
Alonso Joseph (Viola), cigarmkr, h 836 Chestnut, W T
Alonso Leandro (Elena), restr 118 Arch, h 1008 Garcia av
Alonso Pedro (Maria), restr cor Stewart and 22d, P B, h do
Alonso Ramon (Balbina), cigarmkr, h 1023 14th av
Alonso Ricardo (Consuela), cigarmkr, h 623 Palmetto, W T
Alonso Teodoro, clk, b 1816 15th av
Alonzo Agapito (Gillia A), driver, h 1910 E Michigan av
*Alonzo Arthur (m), presser, h 1504 Ashley
Alonzo A (Eugenia), cigarmkr, h 2912 16th
Alonzo Baldmoria (Josephine), tobacco dryer, h 1313 15th av
Alonzo Braulo (Louisa), cigarmkr, b 2211 14th av
Alonzo Carlos (Herbido), cigarmkr, h 1901 Nebraska av
Alonzo Claudia (Anselma), cigarmkr, h 1007 9th av
Alonzo Dominga G, ironer, b 1204½ Howard av, W T
Alonzo Engracio (Enriquetta), selector, h 2403 Harper, P B
Alonzo Frank, chauf, r 1302½ Franklin
Alonzo Gelmirez, cigarmkr, b 2620 Clark, P B
Alonzo Gregorio (Hipolita), cigarmkr, h 512 Francis av, W T
Alonzo Higinio (Brigida), cigarmkr, h 2106 20th
Alonzo Jose, cigarmkr, b 1910 E Michigan av
Alonzo Jose, cigarmkr, b 1401 21st
Alonzo Jose (Theresa), naturopath, h 914 12th av
Alonzo Jose (Eloisa), selector, h 1613 11th av
Alonzo Juan (Sara), cigarmkr, h 1604 9th av
Alonzo Juan (Maria), cigarmkr, b 2020 9th av
Alonzo Julia, cigarmkr, b 1914½ 15th
Alonzo Leslie R (Rose), com trav C H Moorhouse, h 1014 22d av
Alonzo Manuel (Consuela), cigarmkr, h 1309 13th av
Alonzo Manuel (Concha), clk, b 547 Cherry, W T
Alonzo Manuel F (Maria), cook, b 1401 21st
Alonzo Maria (wid Manuel), stripper, b 1612 14th av
Alonzo Mercedes, b 2105 16th
Alonzo Ramon (Alice), cigarmkr, h 2620 Clark, P B

FLOWERS
TAMPA FLORAL COMPANY
ANTON FIEHE, Proprietor
2606-2612 8th Ave. Telephone 2996

Frank C. Pumilia & Co.
All Kinds of INSURANCE, REAL ESTATE and LOANS
1725 7th Av. Tel. 3258. P. O. Box 563, Ybor City Station

Beckwith & Warren Co.
REAL ESTATE AND LOANS
LOANS A SPECIALTY
City Realty, Timber, Lands and Orange Groves
FIRST NATIONAL BANK BUILDING

Alonzo Ramon jr, cigarmkr, b 2620 Clark, P B
Alonzo Santos (Carmen), cigarmkr, h 2217 14th av
Alonzo Silvestre (Ana), cigarmkr, h 718 E Henderson av
Alonzo Tomas (Oliva), grocer, h 1711 13th av
Aloyon Eusebia (Lula), cigarmkr, h 2618 Clark, P B
Aloyon Isabel, bander, b 2618 Clark, P B
Alpisar Justo (Consuela), baker, h 1317 12th av
Alpisar Rafael (Caridad), cigarmkr, h 2210 14th
Alsobrook Kyle B, dentist 26 Giddens bldg, r Y M C A
Alsque Amanda, h 2709 14th av
*Alston Charles H (m), lawyer, h 1611 Lamar av
*Alston Clara T, tchr, b 1611 Lamar av
*Alston Frank (m), lab, h 1910 Pansy
*Alston Minnie, lndrs, h 2203 22d
*Altagracia Jose (m), cigarmkr, h 2608 Green, P B
Altar Fulgencio (Carmen), cook, h 2611 17th
Alten Gertrude D, steno Tampa-Cuba Cigar Co, b 2706 Jefferson
Alten Henry, b 2706 Jefferson
Alten Henry C (Rosa), paperhgr, h 2706 Jefferson
Altman Florence, steno Tampa Furn Co, b 2803 Tampa
Altman Frank M (Annie), carp, h 912 Selma av
Altman John B (Bertha), cashr C B Witt Co, h 3010 Florida av
Altman May, b 2816 Morgan
Altman Pasco (Lillian B; Altman & Morrow), b 2816 Morgan
Altman Rose (wid Thomas), h 2816 Morgan
ALTMAN & MORROW (Pasco Altman, C J Morrow), Attorneys-at-Law 1009-1010 Citizens Bank Bldg, Tel 3434
Altree Elizabeth F, h "B" Park View apts
Altree George H, phys "A" Park View apts, h do
Alvarado Antonio (Concha), selector, b 740 Cherry, W T
Alvarado Julio, cigarmkr, b 733 Ponce DeLeon, W T
Alvarado Julia, b 733 Ponce De Leon, W T
Alvarez Aburidio, cigarmkr, b 2916 21st
Alvarez Augustin (Julia), cigarmkr, h 2135 Corinne, P B
Alvarez Augustin jr, stripper, b 2135 Corinne, P B
Alvarez Alberto (Elminia), cigarmkr, h 2205 12th
Alvarez Alfredo O (Eloisa), cigarmkr, h 730 Pine, W T
Alvarez Alphonzo (Celeste), cigarmkr, h 3018 Ybor
Alvarez Alvaro, cigarmkr, b 1920 15th av
Alvarez Amando C, barber, b 723 Main, W T
Alvarez Ampara, b 737 Laurel, W T
Alvarez Angel, cigarmkr, h 1615 13th av
Alvarez Angel, cigarpkr, b 1718 14th av
Alvarez Aniano, cigarmkr, b 1615 13th av
Alvarez Anselma, dom 212 E Ross av

P. F. LYONS PHONE 4336
214 Franklin St.
Fixtures, House Wiring, Electrical Repairs

Alvarez Antonia, b 2007 11th av
Alvarez Antonia, cigarmkr, b 1401 21st
Alvarez Antonio (Leonora), cigarmkr, h 1914 11th av
Alvarez Antonio (Theresa), cigarmkr, h 730 Green, W T
Alvarez Antonio (Marina), cigarmkr, b 1901 16th
Alvarez Antonio, cigarmkr, b 1823 12th av
Alvarez Arturo F, cigarmkr, b 1034 Main, W T
Alvarez Augustin (Angela), cigarmkr, h 838 Cherry, W T
Alvarez Aurelia, b 730 Pine, W T
Alvarez Belaminio, cigarmkr, b 1611 15th av
Alvarez Benigno (Sarah), cigarmkr, h 1701 E Michigan av
Alvarez Benjamin (Josephine), cigarmkr, h 838 Cherry, W T
Alvarez Benjamin, coffee shop 1502 Howard av, W T, h 1512½ do
Alvarez Bernardo (Alvarez & Menendez), h 1821 12th av
Alvarez Blanca, b 611 LaSalle, W T
Alvarez Carlos, grocer 1222 Nebraska av, b 937 Green, W T
Alvarez Casimero, cigarmkr, b 511 E Park av
Alvarez Casimiro, cigarmkr, h 1612 13th av

DOWNING MFG. CO. Mill and Yard 1617 Fuller Street
PHONE 4414
LUMBER and BUILDING MATERIAL
Novelty and Cabinet Work, Mouldings and All Kinds of Interior Finish

Alvarez Cesario, cigarmkr, b 1612 13th av
Alvarez Celestino (Maria), cigarmkr, h 2213 Nebraska av
Alvarez Constantia, b 912 21st av
Alvarez Constantine, nurse Centro Asturiano Sanatorium
Alvarez Consuela, b 2207 20th av
Alvarez Cristobal, cigarmkr, b 1510 11th av
Alvarez Diego (Soccorra), h 1612 13th av
Alvarez Dolores, h 611 LaSalle, W T
Alvarez Domingo (Perfecta), cigarmkr, b 1517 10th av
Alvarez Domingo (Theresa), laundryman, h 2606 16th
Alvarez Eduardo F (Carmen), cigarmkr, h 1034 Main, W T
Alvarez Efiseo (Isapina), cigarmkr, h 842 St Conrad, W T
Alvarez Eladio, cigarmkr, b 1406 10th av
Alvarez Elia, stripper, b 1617 12th av
Alvarez Elvira, stripper, h 2402½ Harper
Alvarez Emilio (Emma), selector, b 806 E Palm av
Alvarez Eno, bkpr J M Towne, b 2204 Central av

TAMPA PAINT AND SUPPLY CO.
D. C. MIDULLA, Proprietor
Agents and Distributors French's Crown and Everglade Paints and Peerless Mortar Coloring. BUCK WHITE LEAD, VARNISHES, COLORS IN OIL, HARDWARE, Etc
1730 Seventh Av. Tel. 2025 P. O. Box 153, Ybor Station.

J. B. HARDIN Hardware and Farm Implements
2205-2207 7th Av. Tel. 2762

Alvarez Enrique (Ernestina), cigarmkr, h 708 Palmetto, W T
Alvarez Enrique (Seberiana), cigarmkr, h 1003 13th av
Alvarez Epifanio, cigarmkr, h 1910 Pine
Alvarez Ernesto (Cesaria), cigarmkr, h 106 22d, P B
Alvarez Eugenco (Maria), cook, h 924 Chestnut, W T
Alvarez Eustacio (Josefa), cigarmkr, h 604 Laurel, W T
Alvarez Faustino (Augustina), cigarmkr, h 2215 4th av
Alvarez Fermin, cigarmkr, b 1406 10th av
*Alvarez Florentino, cigarmkr, b 1607 Governor
Alvarez Francisco (Rosa), cigarmkr, h 804 Cherry, W T
Alvarez Francisco (Candelari), cigarmkr, h 933 Green, W T
Alvarez Francisco, cigarmkr, h 838 Laurel, W T
Alvarez Francisco, cigarmkr, b 1901 16th
Alvarez Frank (Aflasia), cigarmkr, h 806 Pine, W T
*Alvarez Gabriel (m), cigarmkr, h 1203 N Boulevard
Alvarez Generose, clk A Martinez, b 1011 8th av
Alvarez German (Jovita), cigarmkr, h 2004 13th av
Alvarez Hijinio, meats 112 Arch, h do
Alvarez Hortencia, dressmkr, h 1518 5th av

J. C. McKAY & SON FIRE, LIFE, ACCIDENT, AUTOMOBILE, MARINE INSURANCE.—BONDS
907-8 Citizens Bank Bldg Phone 2588

Alvarez Isabel, cigarmkr, b 2402½ Harper, P B
Alvarez Jesus (Josefa), cigarmkr, h 1612 11th av
Alvarez Joaquin (Sergia), cigarmkr, h 717 Green, W T
Alvarez Joaquin (Elvira), cigarmkr, h 817 Ponce De Leon
Alvarez Joe, clk H Alvarez, r 112 Arch
Alvarez John, cigarmkr, b 1043 Chestnut, W T
Alvarez John, cigarmkr, b 629 Ponce DeLeon, W T
Alvarez Jose (Alvarez & Fresno), r 731 Main, W T
ALVAREZ JOSE (Ramona; Prida & Alvarez), h 923 11th av, Tel 71-579
Alvarez Jose (Julia), cigarmkr, h 1611 15th av
Alvarez Jose (Maria), cigarmkr, h 1803 E Michigan av
Alvarez Jose, cigarmkr, b 2002 12th av
Alxarez Jose (Lola), cigarmkr, h 2207 20th av
Alvarez Jose, cigarmkr, b 1401 21st
Alvarez Jose (Philomina), cigarmkr, h 2016 21st
Alvarez Jose (Nena), cigarpkr, h 2007 Taliaferro
Alvarez Jose (Francesca), collr, h 2212 15th
Alvarez Jose (Francisca), collr, h 1514 6th av
Alvarez Jose, driver, h 3007 22d
Alvarez Jose (Josefina), packer, h 2003 15th
Alvarez Jose F (Reilla), b 1309 12th av
Alvarez Josefina, stripper, b 1617 12th av

A Square Deal on Collections
We collect accounts for Anybody, against Anybody, Anywhere
PHONE 4346
White Mercantile Agency
LAW, COLLECTIONS AND ADJUSTMENTS

TARR FURNITURE CO.
Tampa St. at Twiggs
Everything for the Home

Alvarez Joseph (Rosina), h 1043 Chestnut, W T
Alvarez Joseph (Josephine), cigarmkr, h 729 St Conrad, W T
Alvarez Joseph, cigarmkr, b 2202 Taliaferro
Alvarez Joseph, cigarmkr, b 925 Walnut, W T
Alvarez Josephine, b 721 Palmetto, W T
Alvarez Josephine, cigarmkr, h 211 W Warren av
Alvarez Juan (Jesusa), cigarmkr, h 2602 Green, P B
Alvarez Louis, cigarmkr, b 720 Palmetto, W T
Alvarez Lozana, restr 207 Roberts, r do
Alvarez Lucas (Lola), cigarmkr, h 1617 12th av
Alvarez Luis, dep supt Met Life Ins Co, b 609 Forest av
Alvarez Madelina, bander, b 727 St Conrad, W T
Alvarez Manuel (Maria; Manuel Alvarez & Co), h 1009 Pine, W T
Alvarez Manuel, cigar mfr 1309 Cleveland, h do
Alvarez Manuel (Maria), cigarmkr, h 213 Arch
Alvarez Manuel (Aurora), cigarmkr, h 1215 Armenia
Alvarez Manuel (Angelina), cigarmkr, h 822 Chestnut, W T
Alvarez Manuel, cigarmkr, b 1611 15th av
Alvarez Manuel (Maria), cigarmkr, b 2207 Francis av, W T
Alvarez Manuel, cigarmkr, b 2906 Nebraska av
Alvarez Manuel (Esparaza), cigarmkr, h 1818 19th
Alvarez Manuel, cigarmkr, b 1901 16th
Alvarez Manuel (Antonia), grocer 1201 E Harrison, h 117 Laurel
Alvarez Manuel, waiter, b 2207½ 7th av
Alvarez Manuel (Passamina), waiter, h 2207 20th av
Alvarez Manuel & Co(Manuel Alvarez), cigar mfrs 1309 Cleveland av, W T
Alvarez Manuela, bander, b 2106 Armenia av, W T
Alvarez Marcelino (Emelia), h 721 Palmetto, W T
Alvarez Maria, b 721 Palmetto, W T
Alvarez Mario C, clk A Katz, b 1009 Pine, W T
Alvarez Mariano (Elisa), genl mgr A Santaella & Co, h 115 Magnolia av
Alvarez Marsimino (Ofelia), cigarpkr, h 2106 Armenia av, W T
Alvarez, Mendez & Co (Bustillo Bros & Diaz Inc), cigar mfrs Gomez av cor Abdella, W T
Alvarez Mercedes (wid Victor), b 1042 Main, W T
Alvarez Narciso C (Serafina), notary public, h 1011 8th av
Alvarez Octavio, cigarmkr, b 1031 Main, W T

THE THOMAS NURSERIES, Inc.
Developers and Owners SILVER LAKE ESTATES
First Nat'l Bank Bldg.
Phone 3203
Developed Properties a Specialty

When in Trouble Call 4-7-2-5
City Quick Service Tire Co.
201 FRANKLIN STREET
TIRES, TUBES and ACCESSORIES. Free service any place in the city. Largest and most complete repair plant in South Florida

MAILING LIST SERVICE
Trade Lists of every description and for any purpose compiled from latest data obtainable, insuring the highest possible degree of completeness and accuracy
R. L. POLK & Co. New York : Chicago : Jacksonville : Birmingham

Alvarez Olympia, cashr Ybor City Pharmacy, b 1009 Pine, W T
Alvarez Pedro, foreman P Garcia & Bros, b 2802 21st
Alvarez Philip (America), cigarpkr, h 211 W Warren av
Alvarez Rafael (Virginia), cigarmkr, h 16th bet 26th av and Dena
Alvarez Ramon (Alberta; Ramon Alvarez & Co), h 2606 Marconi, P B
Alvarez Ramon, cigarmkr, b 1920 15th av
Alvarez Ramon, cigarmkr, b 925 Walnut, W T
Alvarez Ramon (Juana), cigarmkr, h 2604 Green, P B
Alvarez Ramon (Antonia), foremn, h 811 Oak, W T
Alvarez Ramon (Maria A), foreman C Vega & Co, h 931 Cordelia
Alvarez Ramon & Co (Ramon Alvarez, Julius Jones), cigarmfrs 28th s w cor Long, P B
Alvarez Ricardo (Juaquina), cigarmkrs, h 2502 20th
Alvarez Ricardo, tailor 1809 7th av, h 1802½ do
Alvarez Rojalio (Dulse), cigarmkr, h 1410 Armenia av, W T
Alvarez Romarico (Carmela), cigarmkr, h 1410 Armenia av, W T
Alvarez Rosalia Mrs, h 618 Michigan av
Alvarez Saturnino (Jennie), coffee shop 511 Polk, r 409 East
Alvarez Seferino, cigarmkr, b 1914 12th av
Alvarez Stella, clk A Katz, b 1009 Pine, W T
Alvarez Tomas (Luz Maria), cigarmkr, b 1607 9th av
Alvarez & Fresno (Jose Alvarez, Modesto Fresno), meats 731 Main, W T
Alvarez & Menendez (B Alvarez, J Menendez), coffee shop 821 12th av
Alvasana Felix, cigarmkr, b 818 Green, W T
Alvellos Maria, h 202 E Scott
*Alverez America, lndrs, h 2216 15th av
Alverez Angel, cigarmkr, b 1402 22d
Alverez Antonio, b 1610 Nebraska av
Alverez Benjamin (Esperenga), cigarmkr, b 1320 8th av
Alverez Celia, stripper, b 2110 Love
Alverez Dolores, h 925 11th av
*Alverez Florinda, lndrs, b 2216 15th av
Alverez Herman (Jovita), cigarmkr, h 2004 13th av
Alverez Joaquin (Jennie), cigarmkr, h 1519 15th av
Alverez Joaquin (Adela), cigarpkr, h 2408 20th
Alverez Jose (Romana; El Pasaje Hotel & Restaurant), h 923 11th av
Alverez Jose, cigarmkr, b 1927 12th av
Alverez Jose (Isidora), selector, h 1722 8th av
Alverez Jose (Antonia), selector, h 2005 15th av

Jay E. Bigham & Co. | Auditors and Public Accountants
418-419 Citizens Bank Bldg. Phone 2206

Alverez Josefa, b 1115 9th av
Alverez Joseph (Elvira), cigarmkr, h 1812 10th av
Alverez Manuel (Dolores), cigarmkr, h 2108½ 14th
Alverez Maria, bander, b 2408 20th
Alverez Panchito, cigarmkr, h 2021 11th av
Alverez Ramon (Serefina), cigarmkr, h 1905 Bowen
Alverez Roberto (Pearl), h 1210 14th av
Alverez Rosa (wid Jose), cigarmkr, h 1915 13th av
Alverez Virgil, cigarmkr, b 1910 12th
Amadol Domingo (Rosa), cigarmkr, h 101 Arch
Aman Charles C (Bethel E), marine capt, h 2403 21st av
Aman Nelsine, tchr, b 2403 21st av
Aman Ralph H (Laura), ship clk Hodge & Sherman, h Crawford and California
*Amaro Gabino (m), cigarmkr, h 1314 6th av
*Amaro Marcelino, cigarmkr, b 1314 6th av
Amart Esperanza, stripper, h 2007 8th av
Amart Martha, b 2007 8th av
*Ambrose Addie, lndrs, h 1514 Nebraska av
*Ambrose Harrison (m), driver, h 1517 Nebraska av

T. W. RAMSEY
LUMBER, SHINGLES LATHS, MILL and SHOP WORK OF ALL KINDS HOUSE BUILDERS SUPPLIES
6th Av, 17th to 18th Telephone 3826

Amelo Florenzio (Ida), cigarmkr, h 2104 21st
Amenedo Emilio, coffee roaster 1902 11th av, h do
American Agricultural Chemical Co The (Bradley's Fertilizer Co), O P Scally mgr, 3021 7th av
American Cigar Co The, Eurique Pendas mgr, cigar mfrs 1916 14th
American Hat Works (H B Broach), 1313 Franklin
AMERICAN INSURANCE CO OF NEWARK N J, Nellie H Macfarlane Agt, 32 First Natl Bank Bldg
AMERICAN LAUNDRY & DRY CLEANING CO, D P Towne Mgr, Dry Cleaning, Pressing and Dyeing, Rugs Renovated, all Kinds of Hats Cleaned and Blocked, Prompt Service, 101 E Henderson av cor Tampa, Tel 4-3-2-1
American Lithographic Co, Peter Tailor rep 31 First Natl Bank bldg
American Lunch Room, Mrs D S Sparkman propr, 308 Cass
AMERICAN NATIONAL BANK BUILDING, 614 Franklin

CLAUDE R. PARK CO.
ALL KINDS OF INSURANCE
Phone 4561 Bank of Commerce Bldg. P. O. Box 1078

E.W. PARKER
404-408 Curry Bldg. Phone 2004
GENERAL CONTRACTOR

D. P. TOWNE, Mgr.
E. HENDERSON AV. Cor. TAMPA ST.
Phone 4-3-2-1
AMERICAN LAUNDRY And Dry Cleaning Co.

AMERICAN NATIONAL BANK OF TAMPA, M W Carruth Pres, C L Knight Vice-Pres, L L Buchanan Cashr, 616-618 Franklin, Tel 3676

American Phosphate Mining Co, N P Webber local treas, 508 Florida av

American Quick Lunch (Mrs F V Morgan), 1226 Franklin

American Realty Co (O J Adler), 703 Florida av

American Sugar Refining Co, J F Griffin repres, 407½ Ashley

AMERICAN SUPPLY CO, G Norman Baughman Pres and Genl Mgr, C D Pettingell Sales Mgr, Automobile Supplies, Florida av at Jackson, Tel 2655

American Utilities Co, James F Taylor pres, C H Davis sec-treas, 719 Citizen's Bank bldg

AMERICAN WELDING & TANK CO (W M Beckley) All kinds of Welding and Brazing, Builders of All Kinds of Steel Tanks, 121 S Florida av, Tel 4761

Amerzega Felipe S (Maria), pharm Centro Espanal Sanatorium

NELLIE H. MACFARLANE
INSURANCE Phone 3391

Ames E Marion, steno S A L, b 701 E Lafayette

Ames Maude (wid James), b 1531 Franklin

Amiero Albert (Ella), cigarmkr, h Isabel, P C

Amiero Lauriano (Lilly), cigarmkr, h Isabel, P C

Amiero Lawrence, b L Amiero (U S A)

Amiero Louis, b L Amiero (U S A)

Amores Antonio (Josefa), cigarmkr, h 2214 11th av

Amorelli Nick, stripper, b 2023 Harper

Amorelli Stefano (Felipa), shoemkr, h 2023 Harper, P B

Amoros Maria, b 1810½ 12th av

Amos Classie, b B J Jameson

Amparo Angelo (Josefa M), cigarmkr, h 217 Laurel

Anastosi Cosima (Maria), baker, h 826 Main, W T

Anders Ella Mrs, furn rms, h 1011 Garcia av

Anderson Alfred (A Anderson Co), h 707 Jackson

Anderson Alice, mlnr, h 403 E Palm av

Anderson Andrew L (Mayme), com trav, h 232½ Hyde Park av

Anderson Andrew M (Cleo), chauf, h n w cor Buffalo av and East

1216 FRANKLIN ST. | V. FICCIO, MERCHANT TAILOR | PHONE 3983
for Ladies and Gents Prices Reasonable---Work Guaranteed
We have a Cleaning and Pressing Establishment We Call For and Deliver Work

W. R. FULLER 408 ZACK STREET Phone 2207
Brick, Common and Pressed Alpha Cement Florida Crushed Rock

Anderson Anna H (wid Richard G), h 712 S Orleans av
Anderson Annie Mrs, h 1521 12th av
Anderson Arthur D Rev (Nellie), pastor Hyde Park Congregational Church, h 316 S Delaware av
Anderson Arthur E (Jane A), bkpr West Tampa Land & Imp Co, h 627 Lime, W T
Anderson A Co (Alfred Anderson), auto body bldrs Carew cor S Water
Anderson Barroll, clk, b 316 S Delaware av
Anderson Belle (wid Jared), r 605 Madison
*Anderson Calvin, b 818 E Estelle
*Anderson Celia, lndrs, h 1516 Cleveland
Anderson Charles W, fire dept, r 301 Magnolia av
*Anderson Chester, baker, b 1228 Governor
Anderson Chris, boilermkr, r 103 West 3d
Anderson Cora, steno Smith, Richardson & Conroy, b 808 Jackson
Anderson Cora O (Viney), h 108 West 3d
Anderson David (Hannah), mach, h n s Curtis av, 3 e of Pemberly av, S H
*Anderson David, lab, h 1232 May

PATRICK'S PHARMACY
Graduate Pharmacist "ASK YOUR DOCTOR"
DRUGS, PATENT and TOILET PREPARATIONS
2111 Seventh Av. Phone 3333

Anderson Edwin W (Iva M), fire dept, h 605 W Michigan av
*Anderson Eliza, lndrs, h e s 23d, 1 n of 23d av
*Anderson Elizabeth, lndrs, b 924 E Scott
Anderson Elmer J (Eliza), lab, h 2009 Florida av
Anderson Emil B (Alma), h 347 Plant av
*Anderson Esau, lab, b 1521 Orange
Anderson Flora, mlnr J S Twomey, b 403 E Palm av
Anderson Florence, tchr Buffalo Av Sch, b R D 1
ANDERSON FRANCIS M, Pres Tampa Coal Co, h 707 Swann av
*Anderson Frank (m), cigarmkr, h 2603 26th
Anderson F Otto, teller, b 341 Plant av
Anderson Georgia, tchr Model Kindergarten, b 341 Plant av
Anderson Harold P (Helen), bkpr Tampa Gas Co, h 607½ S Willow av, H P
*Anderson Harriet, lndrs, b 909 Whiting

FLORIDA OFFICE 604½ Franklin St. TAMPA
JOHN BAKER, JR.
"TEXACO" Asphalts, Road Oils and Bituminous Products
ASPHA - BRIC
Telephone 2914

Coca-Cola
TRY IT
Tampa Coca-Cola Bottling Co. Phone 579

KING'S DRUG STORE
The Store of the Golden Rule P. B. KING, Mgr.
515 FRANKLIN ST. Open all night Phones 4077 and 4057
A Good Place for the Sick, Hungry and Thirsty

Don't Forget Our New Store—King's Red Cross Pharmacy
Michigan, cor. Highland Ave
Phone 3296

Anderson Harvey L, clk Cameron & Barkley Co, b 232½ Hyde Park av
*Anderson Hattie, cook 2302 Morgan
*Anderson Hattie, lndrs, b 1203 E Estelle
*Anderson Henry A, plmbr, h 1320 Orange
*Anderson Irene, lndrs, h 816 Central
*Anderson James (m), lab, h 504 S Moody av
*Anderson James (m), lab, h 807 Pierce
ANDERSON JAMES B (Ida), Chief City Pure Food Dept, h 341 Plant av
ANDERSON JAMES G (Frances), Pres Eagle Roofing & Art Metal Works, Dept Mgr Knight & Wall Co, h 1704 Jetton av, Tel 74-052
Anderson John (Anna), h 102½ E Ross av
Anderson John (Mary), fisherman, h Long, P B
*Anderson John (m), waiter, r 1126½ Central av
Anderson John A B (Amelia), sec Weidman-Fisher Co, h 1413 Florida av
Anderson John A B jr, b 1413 Florida av
Anderson John E (Lula), clk J B Hardin, h 112 W Mohawk av, S H

AMERICAN WELDING AND TANK CO.
121 S. FLORIDA AV. TEL. 4761

WE WELD AND BRAZE ALL KINDS OF BICYCLE AND MOTORCYCLE PARTS

ANDERSON JOHN G (Mae), Sec and Treas Tampa Coal Co, h 809 S Orleans av
*Anderson Katie, cook, h 818 E Estelle
*Anderson Lillian, lndrs, b 1228 Governor
*Anderson Louis (m), lab, h 924 E Scott
Anderson Louis H (Neola), ship clk, h 105 S Habana av
Anderson Louis M (M Bertha), sec S W Allen Dental Co, h 2204 Grand Central av
Anderson Marie E Mrs, steno W D Sheffield, b 111 N Brevard av
*Anderson Major J, phys 1001 Morgan, h do
Anderson Martin C (Christine), ship clk h n s Michigan av, 2 e of Habana av, W T
Anderson Mary dancing tchr, b 341 Plant av
Anderson Maude, b 403 E Palm av
*Anderson Moselle, smstrs, h 110 Roberts
*Anderson Nancy, hsekpr, b 1001 Morgan
*Anderson Nelson H, lab, h 1228 Governor
*Anderson Nicholas, lab, b 114 Roberts
Anderson Nina B, steno Tampa Coal Co, b 712 S Orleans av
Anderson Nora, b 235 Hyde Park av
*Anderson Pearl, maid, b 1411 Jefferson

Hillsborough Lumber Co.
YELLOW PINE LUMBER — MOULDINGS
Sash, Doors and Windows — Mill Work
Office and Yard Cor. 22d & 6th Av. Phone 4613
Factory and Yard 19th Av & Cypress St. Phone 4647

Anderson Philippa G, tchr Gorrie Sch, b 712 S Orleans av
*Anderson Rose, lndrs, h 1507 Osceola
*Anderson Samuel (m), presser, b 1207 6th av
*Anderson Sarah (wid), lndrs, h 1012 4th av
*Anderson Washington, lab, b 1110 E Harrison
Anderson Wm (Agnes; Southern Detective Agency), h 803 Grand Central av
Anderson Wm, pntr, b A T Cooper
Anderson Wm M (Jessie), asst cashr A C L, h 1912 North A, H P
Anderson Wm S (Sparta), sea capt, h 403 Morgan
Anderson Worth R (Marie), flagmn, h 111 N Brevard av
Andon Silveria (Maria), stripper, h 1506 15th av
Andrade Alvado (Georgiana), cigarmkr, h 529 Walnut, W T
Andres Micheal (Mattie), gardener, b 3405 Nebraska av
Andres Ramiro H (Felicia), coffee shop 510 Howard av, W T, h do
Andresin Helen (wid Harry), b 808 Jackson
Andreu Ethel B Mrs, h 2211 Florida av

Tampa Furniture Co.
707-709 Florida Ave. **Phone 2154**

Andreu George P (Ada), cigarmkr, h 1411 Morgan
Andrew John B (Cecelia), cigarmkr, h 103 E Euclid av
Andrew Wm A, cigarmkr, b 103 E Euclid av
*Andrews David, lab, b C Owens
Andrews Edgar M, rural carrier, West Tampa P O
*Andrews Edward (m), janitor 901 S Orleans av
Andrews Everett M (Viola), cigarmkr Sulphur Springs, h Rose av nr Bay Shore blvd
Andrews George W (Carrie M), slsmn Simmons Realty Co, b 197 Cardy
Andrews Guy A (Frances D; Andrews & Williams), h 209 S Howard av
Andrews Harley P, cigarmkr, b 2908 Central av
Andrews Julia (wid W A), b 1412 Morgan
Andrews Kyle, bkpr Citizens Bank, r Hotel Orange
Andrews Lexie, eng, b 924½ Twiggs
Andrews Lulu Mrs, stripper, b 1505 Morgan
Andrews Mabel H, asst Dr D A Campbell, r 1412 Morgan
Andrews Mary E (wid Charles), h 2908 Central av
*Andrews Nathan (m), lab, h 1218 E Scott

TAMPA ELECTRIC CO. Electric Motors, Fans, Irons, Heating and Cooking Apparatus, Etc.
814 TAMPA ST.

Taylor's Drug Store "The Best Always"
THE NEAREST DRUG STORE WE WILL
602 Franklin St. Phone 2691 SEND IT

*Andrews Robert E (Grace), wiremn Pen Tel Co, h s s Taft av, 1 w of Nebraska av
*Andrews Ruby, cook, h 211 N Oregon av
Andrews & Williams (G A Andrews, J E Williams), attys 403 Am Natl Bank bldg
Andrieu Frank (Beatrice), cigarmkr, h 1908 Nebraska av
Anello Dora, clk Kress, b 2105 21st
Anello Jose, druggist, b 2105 21st
Anello Mesa (Nita), pedler, h 2105 21st
Anello Michel, carp, b 2105 21st
*Angel Adriana (wid), lndrs, h 1531 Blanche
Angel Avelia, chauf, b 912 Walnut, W T
Angel Berrito, cigarmkr, b 912 Walnut, W T
Angel Mercedes (wid Antonio), h 912 Walnut, W T
Angelides James, hat clnr, r 307 Cass
Angelo Guido (Theresa), grocer 2102 E Michigan av, h do
Angelo Vincent (Rosa), baker, h 1805 9th av
Angle Peter (Lillie), cigarmkr, h 1306 Riverside av
Angulo Emelio (Elvira), cigarmkr, h 1608 11th
Anido Mariano (Anido & Castro), h 1512 9th av

COAL STEAM DOMESTIC BLACKSMITH **Tampa Coal Company**
PHONE 4645
HENDRY and KNIGHT TERMINALS

Anido & Castro (Mariano Anido, Nicolas Castro), laundry 1512 9th av
Aniello Manuel, cigarmkr, h 1304 18th av
Ansley Claude T (Julia B), pres and treas Ansley Lumber Co, h 804 De Leon
Ansley Donald D, sec Ansley Lumber Co, r 408 Grand Central av
Ansley Lumber Co, C T Ansley pres and treas, D D Ansley sec, 412 Curry bldg
Antelo Andrew (Anastasia), cook, h 1515 12th av
*Anthem Leon (m), lab, b 1109 N Boulevard
Anthony Annie, nurse, b 103 Platt
Anthony Edward B (Martha), carp, h 306 Grand Central av
Anthony Evelyn Mrs, b 109 Cedar av
Anthony Nathaniel, plmbr, b 102½ E Ross av
Antianoro John (Concitina), cigarmkr, h 1319 Spring
Antinori Ignazio (Angelina), clk G Leto, b 1911 9th av
Antinori Vincenzo (Jennie), sec Italian Society L'Unione, b 1911 10th av
Antinos Vincent (Francesca; Antinos & Cacciatore), h 1911 10th av

OWEN-COTTER JEWELRY CO.
609 FRANKLIN STREET
PHONE 4324
TAMPA, FLORIDA
DEALERS IN DIAMONDS, GOLD AND SILVER JEWELRY.
WATCHES, CLOCKS, CUT GLASS
AND ART BRASS GOODS, HAND PAINTED CHINA
FINE REPAIR WORK.

Hodge & Sherman
"FAVORITE STOVES AND RANGES"
802-804 Florida Ave. Phone 3424

Antinos & Cacciatore (Vincent Antinos, Antonio Cacciatore), grocers 2002 9th av
Anton Jose (Angelina), waiter, b 1916 9th av
Antorcha Oscar, cigarmkr, b 940½ 7th av
Antuono Albert M (Tampa Hat Works), b 908 Grand Central av
Antuono Alfonso, b 908 Grand Central av (U S A)
Antuono Florentino M (May; Elk Barber Shop), furn rms 104½ Lafayette, h 206 Magnolia av
Antuono Frederick M, b 1004 Grand Central av (U S A)
Antuono Lawrence M (Theresa), propr Hillsboro Barber Shop, h 908 Grand Central av
Antuono Mary, b 1004 Grand Central av
Antuono Tressa, b 908 Grand Central av
Antuono Val M (Jennie), cigar mfr 1316 Spring, cigars 202 Lafayette, h 1004 Grand Central av
Antuono Viola, b 206 Magnolia av
Aparicio Manuel, cigarmkr, b 2204 Taliaferro
Aparicio Marcos G (Candida), drugs 1702 12th av, h do
Apgar Charles H (Ruth), ship clk Maas Bros, h 801 Madsen
Apitch Max (Matilda), cigarpkr, h 1045 9th av
Apley Margaret (wid Louis C), h 1206 Florida av
Aporte Nicholas (Cardida), cigarmkr, h 909 Cherry, W T
Apperson Jacob A (Annie), with Hillsboro Lumber Co, h 711 S Brevard av
Appin Youncie (Thelma), b 3112 7th av (U S A)
Applewhite Robert E (Nettie I), slsmn P C Lane, h s w cor Buffalo av and Maine
Aprillia Jose (Tabre), cigarmkr, h 2709 22d
Aquayo Antolin (Elveda), cigarmkr, h 521 Green, W T
Aragoncillo Filepe (Isabella), cigarmkr, h 3214 7th av
Arais Jose, restr 1402 22d, h do
Aramburn Enrique, barber 803 Ponce DeLeon, W T, h 735 do
Arango Adelaide (wid Manuel), h 2107 Nebraska av
Arango Anibal, clk M Stachelberg & Co, b 2107 Nebraska av
Arango Antonio, cigarmkr, b 2404 Corinne, P B
Arango Enrique (Virginia), tailor 1309 22d, h do
Arango Eulogia, b 1212 14th av
Arango Fannie, b 2008 Morgan
Arango Florentino (Narcisa), pkr, h 2110 16th
Arango Francisco (Celia), pres Francisco Arango Co, h 2008 Morgan

Southern Lumber & Supply Co.
Wholesale and Retail Dealers In
ROUGH AND DRESSED PINE AND CYPRESS
PHONE 3104 FOOT OF TYLER STREET

A. E. MEEKS WOOD
OAK WOOD
PINE WOOD
ROLLER WOOD
Phone 3535
12th Street and 4th Avenue

L. E. KNIGHT, President
H. J. WATROUS, Manager
A. J. KNIGHT, Vice-President
WM. M. EVANS, Treasurer
HENDRY & KNIGHT CO.
REAL ESTATE AND RENTAL AGENTS
TELEPHONE 2144
315 1-2 FRANKLIN STREET

Arango Francisco & Co, Francisco Arango pres, Jose Villazon v-pres, Ricardo M Cabarrouy sec, cigar mfrs 2112 15th
*Arango Juan, cigarmkr, h 722 Arch, W T
Arango Leonidas, cigar selector, b 2107 Nebraska av
*Arango Nicolas (m), cigarmkr, h 1905 10th av
Arango Norberto (Fedelina), cigarmkr, h 1724 5th av
Arango Wladimiro, cigar selector, b 2107 Nebraska av
Arango Zoraida, b 2107 Nebraska av
Arba Pedro (Rosalia), cigarmkr, h 2212 9th av
Arbano Ignacio (Lochiro), farmer, h 2410 4th av
Arbisi Gaspare (Teresa), pedler, h 2017 10th av
Arbisi Mary, b 2017 10th av
Arce Antonio (Maria), cigarmkr, h 2219 11th av
Archer Charles W (Arlie), ship clk, h n s 27th av, 1 n of 23d
*Archer Mamie, lndrs, b 1525 Orange
*Archer Mollie, lndrs, h 1240 E Constant
Archibald M Alexander (Mary), b 114 S Melville av
Arco Juan (Sabino), cigarmkr, h 304 W Michigan av
Arco Maria L, tchr V M Ybor School, b 304 W Michigan av
Arcos Amado (Maria), cigarmkr, h 2906 Pansy
Arcoso Francisco, cigarmkr, h 1912 8th av
*Arcosta Ricardo, cigarmkr, h 1004 6th av
Arcuri Francisco (Josefina), cigarmkr, h 1710 14th av
Arcuri Nicoli (Giovanna; J Russo & Co), h 1818 5th av
Ardias Armanda, cigarmkr, b 814 St Conrad, W T
Ardias Jesus, cigarmkr, b 814 St Conrad, W T
Ardias John, cigarmkr, h 725 Pine, W T
Ardias Jose (Victoria), h 814 St Conrad, W T
*Ardis Martha, h 1516 Ashley
*Ardis Sybil, lndrs, b 1516 Ashley
Ardizon Felippi (Josefina), cigarmkr, h 2312 11th av
Ardonia Jose M, clk, b 2004 19th
Arduengo Annuncion, b 2505 14th
Arduengo Anthony, mech, b 1603 Tampa
Arduengo Caroline, b 1603 Tampa
Arduengo Jose (Maria), cigarmkr, h 1217 12th av
Arduengo Leon (Josephine), cigarpkr, h 1603 Tampa
Arduengo Manuel, cigarmkr, h 2505 14th
Arduengo Menacio (Romona), propr El Buen Gusto, h 832 Spruce, W T
Arduengo Rose, b 1603 Tampa
Arena Francisco (Maria), cigarmkr, b 2601 24th, P B
Arena Nicola (Cesila), phys 1722½ 7th av, h do

WHITE ★ LAUNDRY
L. H. HALE
C. C. BURNS
H. T. RICHARDS
202-208 CASS STREET
PHONE 2343

TAMPA'S COMPLETE MUSIC STORE
Player Pianos, Player Piano Rolls, Victrolas,
S. ERNEST PHILPITT PIANOS
213 LAFAYETTE STREET
MUSICAL INSTRUMENTS
SHEET MUSIC
VICTOR RECORDS

Arenas Alexander, b 1407 Armenia av, W T
Arenas Angel (Theresa), cigarmkr, b 2202 Taliaferro
Arenas Francisco (Virginia), h 1407 Armenia av, W T
Arenas Natalia, bander, b 1407 Armenia av, W T
Arenciba Francisco (Antonia), cigarmkr, h 1906 11th av
Ares Angel R, cigarmkr, b 945 7th av
Ares Pedro (Candida), cigarpkr, h 715 Laurel, W T
Ares Ramon, stripper, b 1816 12th av
Aresia Aurelia (Josephine), cigarmkr, h 726 Walnut, W T
Arey Bessie J (wid Edwin S), b 114 Cedar av
Arey Harry (Carrie), blksmith, b 1005 10th av
Arey Jenita, h 1005 10th av
Arfelie Antonio (Conchete), cigarmkr, h 2310 4th av
Arfeli Pasqual (Rosina), cigarmkr, h 2219 14th av
Argereau Peter (G Stamu & Co), r 1507 Morgan
Argintar Max (Annie), pawn broker 1420 7th av, h 914 11th av
*Argo Martha, cook, h 2410 14th av
Argo Mary L, tchr, b 304 W Michigan av
Arguelles Facundo P (Isabel; Arguelles, Lopez & Bro), h 400 E Palm av

PROMPT SERVICE
PHONE
SOUTHERN ICE COMPANY
COURTESY ALWAYS
4460

Arguelles Jesus (Elminia), cigarmkr, h 2302 Green, P B
Arguelles Lopez & Bro (Facundo Arguelles, Celestino Lopez), cigar mfrs s e cor 21st and 15th av
Arguelles Marcellino G (Carmen), restr 1406 14th av, h same
Arguelles & Co, Jose Garcia pres, C J Huber sec, cigar mfrs 301 Franklin
Aria Benjamina, cigarmkr, b 1807 21st
Ahies Adolfo (Maria), cigarmkr, h 2105 12th av
Arias Antonio (Pauline), cigarmkr, h 137 Main, W T
Arias Gerardo (Esperanza), cigarmkr, h n e cor 22d and Otto av, P B
Arias Jose, cigarmkr, h 1405 14th av
Arias Jose, cigarmkr, h 739 Orange, W T
Aripeka Saw Mills, J F Weissinger treas, 809 Citizens Bank bldg
Ariso Rafael (Herminia), cigarmkr, h 728 Grace, W T
Arkebauer Byron T (Julia), eng, h 205 S Albany av

"Your Credit Is Good"
1011-1013 Franklin St.
At Rhodes-Pearce-Mahoney Furniture Company's Store

Fenole Chemical Co.
Manufacturers Insecticides, Disinfectants, Floor Oils, Sweeping Compounds, Liquid Soap
1546 FRANKLIN ST. PHONE 3625

ARLINGTON HOTEL, Mrs J D Rushing Propr, 1219½ Franklin, Tel 2264
*Arlreo Augustine (m), cook h 545 Oak, W T
Armas Louise, student, b 1420½ 7th av
Armas Maria (wid Jose), h 1420½ 7th av
Armayor Augustine (Inez), mgr Latin-American Lndy, coffee roaster 1807 15th, h 2812 12th
*Armbrister Celia, b 934 5th av
*Armbrister John (m), laundrywkr, h 934 5th av
*Armbrister Rachel, cook 2104 Central av
Armeida Francesca, dressmkr, h 2305 5th av
Armeida Isadore (Luciano), cigarmkr, h 1514 4th av
Armendi Geronimo, stripper, b 1811½ 14th
Armengol Alfredo (Mary L), clk, h 1606 Morgan
Armengol Alfred jr, clk Eli Witt Cigar Co, b 1606 Margan
Armengol Arzelia, b 1606 Morgan
Armengol Ophelia, b 1606 Morgan
Armiga Juanita (wid Jacinto), b 811 Cayuga
Armistead James B (Georgiana T), clk Knight & Wall Co, h 506 Azeele

BAKER & HOLMES CO.
Wholesale and Retail Building Materials
PHONE 4427 S. Morgan, Cor. Bell

Armoni Tomaso (Rosilio), cigarmkr, h 1412 Highland av
Armos Alberto (Cataleena), cigarmkr, h 814 Spruce, W T
Armour H Samuel, solr White Star Lndry, r 710½ Franklin
Armour & Co, J B Byron mgr, whol meats 614 Ashley
*Armster John (m), cook, h 1107 Madison
*Armstrong Fannie, lndrs, h 1014 2d av
*Armstrong Frank (m), lab, h 944 8th av
Armstrong Frank A (Elizabeth), photogr, h 1505 Morgan
Armstrong Jerome B (Harriet L), h 214 Cedar av
Armstrong Louise E, steno, b 214 Cedar av
*Armstrong Richard, lab, r 1222 Newcomb av
*Armwood Henry, firemn Fla Brew Co, h 5th av and Blanche
*Armwood Maybelle, lndrs, b 1517 Nebraska av
*Armwood Walter A (Hattie), drugs 1308 Central av, h 903 E Kay
*Arnao Joseph (m), cigarmkr, h 608 Arch, W T
Arnau Sarah E Mrs, smstrs, r 805 Ashley
Arnellia Carmen, cigarmkr, b 2511 13th
Arnellia Teresa, cigarmkr, h 2511 13th
*Arnold Carrie, lndrs, b 323 W Palm av

1211½ FRANKLIN ST.
We Buy, Sell and Exchange Books of All Kinds
Alberto's Book Store
BOOKS, PAPERS AND MAGAZINES

KING'S DRUG STORE
The Store of the Golden Rule P. B. KING, Mgr.
515 FRANKLIN ST. Open all night Phones 4077 and 4057
A Good Place for the Sick, Hungry and Thirsty

Don't Forget Our New Store—King's Red Cross Pharmacy
Michigan, cor. Highland Ave
Phone 3296

Arnold Campbell E (Minnie), collr, h 609 E Michigan av
Arnold Charles A (Minnie L), carp, h 2902 12th
Arnold Edgar F, reporter Tribune, r Y M C A
Arnold Frank, real est, b 2405 Central av
Arnold Isaac E (Lula), carp, h 205 31st
Arnold James A (Kate), electn, h 1907 Florida av
Arnold Lillian Mrs, boxmkr, b 3114 8th av
Arnold Maggie, boxmkr, b Mrs E Fisher
Arnold Martha J (wid Wm J), b 3202 9th av
Arnold Oscar (Artie), boxmkr, h 604 Ponce De Leon, W T
Arnold Samuel J (Meda), b 2010 Central av
Arnold Wm (Maggie), printer, b 610 Palmetto, W T
*Arnou Fermin(m), cigarmkr, h 725 Arch, W T
Arnstein Julius, mgr Arnstein's Parisian Dry Cleaning Co, h 216 W Lafayette
ARNSTEIN'S PARISIAN DRY CLEANING CO, Julius Arnstein Mgr, 216 W Lafayette, Tel 4721
Aronovitz Herman (Rose), dry goods 1704 7th av, b 1709 8th av
Arosene Feliz (Maria), cigarmkr, h 1911 12th av
Arregi Jose (Carmen), selector, h 1616 11th av
Arroche Ramon (Maria), cigarmkr, h 717 La Salle, W T
Arrojo Felicia (wid Nicholas), h 2416 18th
Arrojo Henry (Herminia), cigarmkr, h 602 E 7th av
Arrojo Jose (Pilar), restr 1412 8th av, h do
Arrojo Juan (Donie), waiter, h 1111 Garcia av
Arrosa Manuel (Angelina), cigarmkr, h 1910 11th av
Arrowsmith C Mac, clk Pen Tel Co, r 406½ W Lafayette
Arthur Bert F (Mina), clk Tampa Coffee Mills, h 3207 8th av
Arthur L R, gateman, r 806 Zack
*Arthur Wm, well driller, h 108 Roberts
Artiaga Baldomira, b 1034 9th av
Artiaga Juan (Lina), cigarmkr, b 2137 Corinne, P B
Artiaga Susan, stripper, b 1508 10th av
Artibee Warren A (Myrtle), ticket agt Union Sta, h Maple av, Edgewater Park
Artidiello Adelina, b 2705 9th
Artiga Rafael (Lela), cigarmkr, h 812 Grace, W T
Artigas Jose (Amelia), cigarmkr, h 1019 Orange, W T
Artigas Ralph, cigarmkr, b 1019 Orange, W T
Artona Mercedes, stripper, b 1812 18th
Arucas Daniel, cigarmkr, b 639 Palmetto, W T
Asaro Paul, barber J P Verri, r Victoria Hotel
*Asbell Rufus (m), lab, h s s 31st av 4 w of 27th

FLOWERS
TAMPA FLORAL COMPANY
ANTON FIEHE, Proprietor
2606-2612 8th Ave. Telephone 2896

Frank C. Pumilia & Co.
All Kinds of INSURANCE, REAL ESTATE and LOANS
1725 7th Av. Tel. 3258. P. O. Box 563, Ybor City Station

Beckwith & Warren Co.
REAL ESTATE AND LOANS
LOANS A SPECIALTY
City Realty, Timber Lands and Orange Groves
FIRST NATIONAL BANK BUILDING

Ascando Delbando (Leonora), cigarmkr, h 2412 16th
*Ash Henry (m), lab, h 123 Green, W T
Ash John W (Mary F), carp, h 3203 8th av
Ashbaugh Homer (Tillman), mech, h 701 S Rome av
Ashbrook Frank (May), driver, r 510 Tyler
Ashburn David L (Mattie), mach, h 906 Twiggs
Ashby Otha W (Myrtle), collr Bellamy Furn Co, h 801 Madison
*Ashford Amelia, lndrs, h n s 34th av 2 w of 27th
*Ashley Alfred, cigarmkr, b 930 5th av
*Ashley Alfred (m), cigarmkr, h 1604 Grand av
Ashley Amanda, b 1619 6th av
*Ashley Gracie, lndrs, h 922 5th av
*Ashley Mary, dom, h 921 5th av
*Ashley Sarah, lndrs, b 922 5th av
Ashton Horace, usher Alcazar Theatre, b 510 S Nebraska av
Ashton Ralph L, printer The Times, h 510 S Nebraska av
*Asier George, lab, r 1030½ Newcomb av
Associate Reformed Presbyterian Church, 2305 Tampa

ASSOCIATED CHARITIES, Jean R van Julsingha Blinck Supt, Office Hours 8 to 10 a m and 12 to 2 p m Daily Except Sunday, 803 Florida av, Tel 4224

Athanasaw Hattie Mrs, h 506 E Frances av
Athanasaw Louis, restr 1501 6th av, h same
Athanasaw Nicholas, lab, b 506 E Frances av
Atkins George, lab, h 1205 E Scott
Atkinson Ruby Mrs, music tchr 212 Cedar av, h same
Atkinson Thomas H (Susie M), lino opr, h 201 S Fremont av
Atkinson Walter E (Ruby), clk, h 212 Cedar av
Atlanta, Birmingham & Atlantic Ry Co, George M Holden coml agt, H L Smith trav frt agt, 416½ Ashley
Atlanta Cafe, John Rodriguez propr, 2107 Howard av, W T
Atlanta Furniture Co, C B Shaw propr, 212 Franklin
Atlanta Paper Co, Peter Taylor rep, 31 First Natl Bank bldg
Atlantic Coast Line R R, J G Kirkland div pass agt, Y R Beazley trav pass agt, G P Cannon city pass and ticket agt, 311 Twiggs

ATLANTIC COAST LINE RAILROAD CO (Freight Office), D E Freeman Genl Agt, Tel 3503, W H Phillips Frt Agt, J G Kensett Sol Frt Agt, J L Moorman Trav Frt Agt, Lafayette n w cor Ashley, Tels 3030, 3122 and 4315

Atlantic Coast Line R R Co, W Crown agt, Ybor City pass and frt depot, 19th and 6th av
Atlantic Hotel, Mrs M E Allen propr, 1307½ Franklin
Atlantic & Gulf Insurance Co, L M Godschalk supt, 313½ Zack

Phone 4336 | P. F. LYONS | 214 Franklin Street
Electrical Contracting and Supplies

ATLAS MILLS (of Boston Mass), Fenole Chemical Co Agents, Sanitary Paper Products, Toilet Papers, Paper Towels, Drinking Cups, Paper Napkins, Food Wrappers and Devices for Toilet Paper, 1546 Franklin, Tel 3625

Attiaga Matilda, b 1724 8th av

Attwood Alfred L (Elizabeth), lumber 413-15 Curry bldg, h 1708 Florida av

Atwater John M, b 1206 Florida av

Augustine Lewis S, dentist 308 Curry bldg, b 106 E Ross av

Augustine Samuel (Sabina), propr The Dairy Store, h 106 E Ross av

Aulick Charles F (Fannie), contr, h 309 E Park av

Aulick Edward (Leona), carp, h 2611 21st av

Aultman Florence, steno, b 2803 Tampa

*Austin Archie (m), lab, h 924 3d av

Austin Daisy L, b 313 W Park av

Austin David H (Aileen), cashr M E Gillett & Son, h 716 S Oregon av

Austin Dixon L, U S A, b 305 Grand Central av

DOWNING MFG. CO. Mill and Yard 1617 Fuller Street PHONE 4414
LUMBER and BUILDING MATERIAL
Novelty and Cabinet Work, Mouldings and All Kinds of Interior Finish

*Austin Elijah (m), brakemn, b 911 Whiting

*Austin Ella, lndrs, h 531 Pine, W T

Austin Ernest C, ship clk, b 313 W Park av

Austin Frances, b 1402 Morgan

Austin H Lloyd, patternmkr, b 1402 Morgan

Austin Innice H (wid J A), h 1402 Morgan

Austin John D (Lula B), contr, h 504 Morgan

Austin Marie L (wid Alexander C), h 313 W Park av

Austin Marie L, bkpr S W Allen Dental Co, b 504 Morgan

Austin Olive L, mlnr, b 313 W Park av

Auto Repair Shop (Arthur E Moore, Duncombe L Cash), 604 E Oak av

AUTOMOBILE INS CO OF HARTFORD, Lowry & Prince Agts, 405 Am Natl Bank Bldg

*Avalo Adolfa, cigarmkr, b 1811 10th

Avalo Felix (Hattie), cigarmkr, h 1802 10th

*Avalo Francisco (m), cigarmkr, h 1811 10th

Avalo Jose P (Elaine), confr 613 Polk, h same

Avant Ashley (Annie), h 5606 Branch av, S H

TAMPA PAINT AND SUPPLY CO.
D. C. MIDULLA, Proprietor
Agents and Distributors French's Crown and Everglade Paints and Peerless Mortar Coloring. BUCK WHITE LEAD, VARNISHES, COLORS IN OIL, HARDWARE, Etc
1730 Seventh Av. Tel. 2025 P. O. Box 153, Ybor Station.

J. B. HARDIN Wagons and Harness
Tel. 2762 2205-2207 7th Avenue

Avant Marjorie A, steno F Lozano Son & Co, b 108 S Brevard
Avant W Ashley (Annie), slsmn Ansley, Lmbr Co, h 5606 Branch av, S H
Aveilhe Eugenia (wid L Sidney), h 708 Jackson
Aveilhe Onie, clk, b 708 Jackson
Avela Jose T (Virginia), cigarmkr, h 1818 8th av
Avellanal Jose R (Concepcion; El Bien Publico Drug Store), propr Florida Drug Store; phys 1402 7th av, h 2201 Nebraska av
Avent Mary E Mrs, b 1302½ Florida av
Averill Sarah J (wid Eugene), h 606½ S Nebraska av
Averill Wm M (Euphemia), h 524 S Nebraska av
Averill Wm W (Clara; Travelers Information Bureau), h Ballast Point
*Avery Jesse Rev (m), h 923 3d av
*Avery Lena, lndrs, h 1108 Spring
Avery & Owen Co, C P Ufford pres, S B Owen sec-treas, whol produce 307 Water
Avia Manuel (Carmen), cigarpkr, h 1223 13th av

J. C. McKAY & SON FIRE, LIFE, ACCIDENT, AUTOMOBILE, MARINE INSURANCE.—BONDS
907-8 Citizens Bank Bldg Phone 2588

Avila Carmen, stripper, b 2224 5th av
Aviles Eusebio, cigarmkr, h 1414 8th av
Aviles John D (Frances), bkpr, h 608 Buffalo av
Aviles Matilda M, b 2207 Ola
Avin Claudio, waiter, b 1537½ 7th av
Awad Peter M (Nejla), fruits 704 Main, W T, h same
Axtell Oliver N (Lou), civ eng, h 608 Grand Central av
Ayala Alberto (Carnacion), cigarmkr, h 1405 11th av
Ayala Amadeo (Mary), cigarmkr, h 2509 Francis av, W T
Ayala Apolinar (Celia), cigarmkr, h 1611 9th av
Ayala Armando F (Emma N), solr Tampa Elec Co, h 1104 27th av
*Ayala Felipe, cigarmkr, h 723 Arch, W T
Ayala Francisco (Rosa), cigarmkr, h 734 LaSalle, W T
Ayala Fredrico, cigarmkr, h 1405 11th av
Ayala Gabriel F (Sarah), slsmn Bentley-Gray D G Co, h 5506 Central av, S H
Ayala Louise, bkpr Pen Tel Co, b 505 E Estelle
Ayala Manuel (Anna), cigarmkr, h 1025 13th av
Ayala Nelson, b 505 E Estelle
Ayala Oscar (Catalina), cigarmkr, h 1706½ 8th av

Advertising Specialties -- White Mercantile Co.
Exclusive Representatives for KALAMAZOO LINE Calendars, Leather Goods, Signs, Banners, Fair and Carnival Posters, Metal Street Signs, Advertising Novelties
PHONE 4346 PHONE 4346

TARR FURNITURE CO.
Tampa St. at Twiggs
Everything for the Home

AYALA OSCAR A (Helen S; Mabry & Ayala Co), Mgr Jefferson Standard Life Insurance Co of Greensboro N C, 708-709 Citizens Bank Bldg, Tel 3106, h 5609 Miami av, S H, Tel 72-821
Ayala Roland (Anna), cigarmkr, h 502 E Kay
Ayers Clarence R, solr Tribune, b 1208 Highland av
Ayers J Clarence (Clara), agt Ind L & H Ins Co, h 1208 Highland av
*Aytch Susie (wid), lndrs, h 601 Cass
Azaceta Louis, carp 1516 8th av, h same
Azcono Cristoba (Maria), foreman, h 2214 Stewart, P B
Aznar Leon B, b 1006 25th av

B

B & B RESTAURANT (John and Manuel Pragias, Nick Chicolas), 306 Franklin, Tel 3593
Baamonde Juan (Manuela), furniture 1718 7th av, h Thrace n w cor 22d, H P
Babbitt George F (Victoria), h 709 San Pedro, P C
Babbitt Jenny E, b 119 Plant av
Babcock Herman E (Emma), b 3005 Florida av
Babcock Lillian E (wid Samuel W), b 809 Madsen
Bacante Bernardo (Jacoba), cigarmkr, b 2408 Harper, P B
Bacante Govanina, cigarmkr, h 2408 Harper, P B
Bacante Marianina, cigarmkr, b 1914 11th av
Bacante Rosalie, cigarmkr, h 611 Francis av, W T
Bacarella Domenico (Rosalie), h 2507 14th av
Bacarella Domenico (Visente), cigarmkr, h 1911 6th av
Bacari Guanine (Pepina), cigarmkr, h 2203 18th
Bacaro Stefano (Rosalia), dairyman n w cor 15th and Lake av, h do
Baccarella Domenic (Juana), cigarmkr, h 1102 10th av
Baccarella Jesusa (wid James), b 221 Laurel
Baccarella Leonardo, barber, b 221 Laurel
Baccaro James (Teresa), cigarmkr, h 1815 5th av
Baccaro Joseph (Carmela), cigarmkr, b 2320 12th av
Baccaro Victor (Leadina), cook, h 1710 4th av
Bachman Frank J (Effie G), chauf, h Gray av 3 w of Central av, S H
Bacholdt Albert (May), barber, b 411 East
Bacilio Vigilio, cigarmkr, b 117 Laurel
Backus John (Marie), bkpr J L Cone, h 3904 Ashley
*Backus Sarah, cook, h 1603 Jefferson av
Bacon Joseph I (Odessa), carp, h 1001 Selma av

THE THOMAS NURSERIES, Inc.
Developers and Owners SILVER LAKE ESTATES
First Nat'l Bank Bldg.
Phone 3203
Developed Properties a Specialty

When in Trouble Call
4-7-2-5
City Quick Service Tire Co.
201 FRANKLIN STREET
TIRES, TUBES and ACCESSORIES. Free service any place in the city. Largest and most complete repair plant in South Florida

WE CAN FURNISH YOU
ANY DIRECTORY PUBLISHED
in the World at Publisher's Price. Same Day Order is Received

R. L. Polk & Co.
PUBLISHERS
Jacksonville, Birmingham, Detroit, New York

Bacot Daniel N (Daisy M), div supt S A L, h 810 S Edison av
*Bada Amenio (m), cigarmkr h, 544 La Salle, W T
*Bada Modena, stripper, b 394 7th av
Baden Isaac B (Ola; I B Baden & Co), h cor Emma and Beulah
Baden I B & Co (Isaac B Baden), loans 404½ Zack
*Badger Effie, lndrs, b 1306 Morgan
*Badger Norman (m), lab, h 1609 Jefferson
Badia Frank (Ermi), pntr, h 2101 13th
Badia Juna, bds 1218 7th av
Badillo Antonia, b 630 Oak, W T
Badillo Aurora, b 630 Oak, W T
Badillo Emilia, b 630 Oak, W T
Badillo Herminia, b 630 Oak, W T
Badillo Herminio (Pilar), cigarmkr, h 630 Oak, W T
Baez Aurelia, b 2509 15th
Baez Domingo, cigarmkr, b 2200 12th
*Baez Emilio, cigarmkr, h 1112 6th av
Baeza Ricardo (Caritae), druggist, h 736 Chestnut, W T
Baggett Holden (May), clk Sou Express Co, h n s 10th av 3 e of 38th
Baggott James E (Lydia E), h 541 E Henderson av
Baggott Lillian E, tchr, b 541 E Henderson av
Baggs David S, carp, b 2905 Charles
Baggs Harris, trimmer, b 2905 Charles
Baggs Jimmie, b 2905 Charles
Baggs Lucy A (wid Wm A), h 2905 Charles
Baggs Thomas J, cashr E O Painter Fertilizer Co, h Belmont Hts
Bagley Cecil R (Theodora), mgr Electric Fixture Co, b 207 S Franklin
Bagley Charles H, dentist, b H A Bagley
Bagley Henry A (Emily N), h Pearl cor Citrus av
Bagley Herman N, chauf, b H A Bagley
Bahaha Fernina (Elvina), boxmkr, h 1508 15th av
Bahrt Carl W (Luddie), pilot, h 113 Hyde Park pl
Bailey Belia, clk, W O Rich, b 306 E Michigan av
Bailey Bruce M, b 306 E Michigan av
*Bailey Bud (m), cook, h 1424 Central av
Bailey Chester P (Ethel), h 1008 Washington
Bailey Cora Mrs, drsmkr 33 Bank of Commerce bldg, h 1523 Franklin
Bailey Dallas M (Annie M), circ mgr Florida Grower, h 1223 Chestnut, W T
*Bailey Edward (m), cook, h 1512 Ashley
Bailey Effingham W, v-pres McGiffin & Co, r 1916 Dekle av
Bailey Elmer E (Leone), clk Merchants Hotel, res Arcadia Fla

Jay E. Bigham & Co. | Auditors and Public Accountants
418-419 Citizens Bank Bldg. Phone 2206

Bailey Elva B (wid Nelson B), asst librarian Tampa Public Library, h 1723 Watrous av
Bailey Elwood L, b 306 E Michigan av, (U S A)
Bailey Ethel, clk Kress, b 1008 Washington av
Bailey Frank, eng, b 520 S Nebraska av
Bailey Henry P (Irma), atty 504½ Franklin, h 2816 Elmore av
*Bailey Jennie (wid), lndrs, h 1307 Morgan
*Bailey John (m), lab, h 1233 E Constante
*Bailey John (m), lab, h 1502 Osceola
Bailey Julia, b 306 E Michigan av
*Bailey Lillie, lndrs, h 1218 E Harrison
Bailey Nellie (wid Clyde), h 520 S Nebraska av
*Bailey Peter (m), driver, h 1034 Newcomb av
*Bailey Rachel, hairdresser, h 1312 Marion
*Bailey Robert, lab, h 1006 Laurens
Bailey Roy D, printer Tribune, b 507 Madison
*Bailey Samuel (m), lab, h 930 5th av
*Bailey Sip (m), lab, h 920 5th av

T. W. RAMSEY
LUMBER, SHINGLES LATHS, MILL and SHOP WORK OF ALL KINDS HOUSE BUILDERS SUPPLIES
6th Av, 17th to 18th Telephone 3826

BAILEY THE CLOTHIER INC, W D Bailey Pres, C C Fleming Vice-Pres, J B Newton Sec, 205-207 Lafayette, Tel 2838
Bailey Wm D (Tallulah), pres Bailey The Clothier Inc, h 800 DeLeon
Bailey Wm J (Ida M), h 802 Twiggs
*Baillou Edith, dom, r 1616 Blanche
Bain George F (Genah), agt Met Life Ins Co, h Pearl nr Citrus av
Bain Mary, nurse Gordon Keller Hospital
Bair James A (Frances A), mgr Tampa Exch Mills, h 1706½ Florida av
Baird Elmer B, b 108 E Ross av
Baird Manual (Juanita), cigarmkr, h 1311 13th av
Baird Santiago (Irene), h 108 E Ross av
Bairfield Bessie, b 1226 Nebraska av
Baisden Paul F, clk Central Pharmacy, b 312 Lime
Baiton Harrison D, riverter, r 608 Jackson
*Baity Richard (m), porter, b 605 Cass
*Baiz Gonsalo (m), cigarmkr, h 1601 Spring
Bajotar Stephen (Mary), blksmith, r 702 Madison

CLAUDE R. PARK CO.
ALL KINDS OF INSURANCE
Phone 4561 Bank of Commerce Bldg. P. O. Box 1078

E.W. PARKER
404-408 Curry Bldg. Phone 2004
GENERAL CONTRACTOR

D. P. TOWNE, Mgr.
E. HENDERSON AV.
Cor. TAMPA ST.
Phone 4-3-2-1
AMERICAN LAUNDRY
And Dry Cleaning Co.

Baker Abner G (Caldonia B), real est, h w s S Howard av 3 n of Bay Shore blvd
Baker Alice Mrs, cigarmkr, h 2814 Florida av
*Baker Anthony (m), lab, h Horatio and Dakota av
Baker Bros, Nathan Rosenblatt mgr, meats and groc 1004-1006 Franklin
*Baker Clarence (m), porter, h 913 N Boulevard, W T
Baker Clayton (Mary), prntr, h Marguerite s w cor Emma
*Baker Ethel (wid), lndrs, h 1522 Central av
*Baker George (m), lab, h 1518 Lamar av
*Baker George (m), lab, r 1009 Newcomb av
*Baker Gibson (m), lab, h 1233 Long Emery
Baker Gus, clothes clnr, b 1408 Lozano av
*Baker Henderson (Nora), lab, h e s Maine 2 s of Jersey
*Baker Henry (m), lab, h 204 S Nebraska
*Baker James, ice cream 1257 E Scott
Baker James E (Ruth), lino opr, b 608½ S Newport av
Baker James M (Celeste; Baker Bros), h 111 S Brevard av
Baker John, b 238 Plant av (U S A)
BAKER JOHN JR, George Fuchs Mgr, Asphalt Road Oils, Bituminous Products and Paving Brick, 604½ Franklin, Tel 2914

NELLIE H. MACFARLANE INSURANCE
Fire, Accident, Automobile, Marine, Bonds
32-33 FIRST NATIONAL BANK BLDG. TELEPHONE 3391

*Baker Lilla, cook, h 1233 Long Emery
Baker Martha (wid Wm J), b 111 S Brevard av
*Baker Mary, dom, b 703 Tyler
Baker Marx (Hillsborough Shoe Hospital), b 1504 Florida av
*Baker Mattie, lndrs, r 1109 Spring
Baker Maud, h 905 11th av
Baker Norris C, mgr Reliable Seed Co, h box 291 R D 2
*Baker Ollie, cook, r 208 W Scott
*Baker Reuben, lab, b Wyatt Griffin
Baker Roller E (Virginia), paving, h 5409 Cherokee av, S H
*Baker Rosie, h 1257 E Scott
*Baker Samuel, lab, b 930 5th av
Baker Samuel (Lilly), b 506 Cass (U S A)
Baker Samuel O, farmer, b S T Baker
Baker Samuel T (Mattie E), farmer, h s s Osborne av s w cor Oak av, S H
Baker Walter, mech Seminole Sales Co, r 608 Madison

1216 FRANKLIN ST. | V. FICCIO, MERCHANT TAILOR | PHONE 3983
for Ladies and Gents Prices Reasonable---Work Guaranteed
We have a Cleaning and Pressing Establishment We Call For and Deliver Work

W. R. FULLER Dealer in **BUILDING MATERIAL**
408 Zack St. Phone 2207 IN CAR LOAD LOTS

*Baker Wm (m), cigarmkr, h 1014 8th av
*Baker Wm (m), eng, h 2907 27th
*Baker Wm, fisherman, b Anthony Baker
Baker Wm T (Mary E), bkpr Taylor Drug Co, h 103 s Edison av
BAKER & HOLMES CO, Greene F Cannon Mgr, Building Material, Hay and Grain, s e cor S Morgan and Bell, Tel 4427
Balazquiez Antonio, cook Centro Asturiano Sanatorium
Balbin Balbino, cigarmkr, b 721 St Joseph, W T
Balbin Benigno, b 1509 Florida av
Balbin Bros Inc, Ernest Berger pres and mgr, cigar mfrs 801 Howard av, W T
Balbin Ceferino (Viola), h 1505 Morrison av, (U S A)
Balbin Miguel (Manuella), h 303 E Palm av
Balbin Olegario (Augustina), cigarmkr, h 721 St Joseph, W T
Balbin Stamp & Seal Co (Clarence L Smith), 702 Tampa
Balbona Josefa, b 1811 11th av
Balbona Tomas (Juana), tchr, h 1811 11th av

PATRICK'S PHARMACY DRUGS, PATENT and TOILET PREPARATIONS
Graduate Pharmacist "ASK YOUR DOCTOR"
2111 Seventh Av. **Phone 3333**

Balbontin Batista M (Maggie; Grand Orient Package Exchange), h 1010 9th av
Balbontin Batiste M jr (Virginia), clk J M Nelson, h "N" 220 Hyde Park av
Balcom Edward T (Sylvia P), real est, h Ballast Point
Balcom Luke, b E T Balcom
Balde Luciano (Providencia), cigarmkr, h 1805 15th av
Baldez Charles, clk W T Furn Co, b 733 Green, W T
Baldrick May P (wid Louis T), steno Am Natl Bank, h 212 Platt
Baldrick Rebecca S (wid John J), h 210 Platt
*Baldwin Helen, lndrs, h 1304 6th av
Baldwin Maud C (wid W Lucian), slsldy J S Twomey, b 403 Marion
*Baldwin Wm (m), porter, h 1515 Pierce
Balgari Alfredo (Jennie), cigarmkr, h 1414 Fremont, W T
Balino Blanca, b 811 Main, W T
Ball Charles E (Julia), pres Gray-Ball Realty Co and Ball Grocery Co, v-pres Bank of Commerce, h 250 Hyde Park av

FLORIDA OFFICE
604½ Franklin St.
TAMPA
JOHN BAKER, JR.
"TEXACO" Asphalts, Road Oils and Bituminous Products
ASPHA-WAY
Telephone
2914

Coca-Cola
AT
Coffee Shops
Restaurants
Grocers

KING'S DRUG STORE
The Store of the Golden Rule P. B. KING, Mgr.
515 FRANKLIN ST. Open all night Phones 4077 and 4057
A Good Place for the Sick, Hungry and Thirsty

Don't Forget Our New Store—King's Red Cross Pharmacy
Michigan, cor. Highland Ave
Phone 3296

Ball Fred W (Marion G), mgr Ball Grocery Co, h 405 East
Ball George W (Anna Rie), slsmn, b 614 Azeele
BALL GROCERY CO, C E Ball Pres, F W Ball Mgr, 314 Madison, Tel 2611
Ball Harry E (Adath), real est 304 Zack, h 1727 Watrous
Balla Domingo (Maria), cigarpkr, h 807 St Conrad, W T
Ballard Alexander B (Jessie L), h 201 Platt
Ballard Josephine, student, b 201 Platt
Ballard & Ballard Co. Daisy Barton mgr, whol flour, 911 Citizens Bank bldg
Ballast Point Park, John F Q Smith mgr, Bay Shore blvd
*Ballou Wm J Rev (m), pastor Bethel Baptist Ch, h 808 Short Emery
Balmaceda Pedro, cigarmkr, b 1020 8th av
Balmacedo Ramon (Mercedes), cigarmkr, h 1020 8th av
Baltalino Antonio (Frances), cigarmkr, h 1713 E Michigan av
Baltimo Gaitano (Josefina), cigarmkr, h 2107½ 9th av
Baltimore Supply Co, C A Sheppard mgr, house furngs 704 Tampa

AMERICAN WELDING AND TANK CO.
121 S. FLORIDA AV. Tel. 4761

Welding and Brazing of Aluminum, Bronze, Brass, Copper, Steel, Cast Iron, Malleable Iron, Nickel Steel, Valadium Steel.

Bambush Alice, cigar binder, b 805 Zack
Bamford Helen (wid Richard A), nurse, b 320 S Delaware av
Bamondi Juan (Manuela), cabtmkr, h 2024 Thrace, P B
Bana Jesus (Dolores), furn rms 1302½ Franklin
BANK OF COMMERCE, J M Harvey Pres, C E Ball and S C DeGarmo Vice-Prests, C S Broward Cashr, O P Cowart Asst Cashr, 918 Franklin, Tel 3313
Bank of Commerce Building, 914 Franklin
BANK OF WEST TAMPA, A C Clewis Pres, R T Cullen Cashr, R B Diaz Asst Cashr, 746 Main s e cor Howard av, W T, Tel 61-018
Bank of West Tampa Building, 744½ Main, W T
BANK OF YBOR CITY, Louis A Bize Pres, Philip F Licata Vice-Pres, Hunter Henderson Cashr, George V Booker Asst Cashr, 1702 7th av, Tel 4234
*Banks Katherine, lndrs, h 229 Chestnut, W T
*Banks Charles, lab, h 1017 4th av
*Banks Charlotte, lndrs, h 1301 Maryland av
*Banks Ellen, lndrs, h 1112 3d av
*Banks Louisa, furn rms 809 Morgan
*Banks Rebecca, lndrs, h 912 Nebraska av
Banks Sallie (wid Jesse), b 305 W Kentucky av

Hillsborough Lumber Co.
YELLOW PINE LUMBER MOULDINGS
Sash, Doors and Windows Mill Work
Office and Yard Cor. 22d & 6th Av Phone 4613
Factory and Yard 19th Av & Cypress St. Phone 4647

Banks Wm A, restr 1001 Newcomb av, h same
Bankston Richard C (Martha J), h Julia nr Bay Shore blvd
*Bannister Horace (m), driver, h s s 30th av 7 e of 26th
Banta E Harold, student, b 805 Ashley
Banta Fred C, b 805 Ashley (U S A)
Banta J Wimer, b 805 Ashley (U S A)
Banta Pauline Mrs, furn rms 805 Ashley
*Baptiste Alfred, porter, h 932 7th av
*Barada Eduardo (m), cigarmkr, h 1213 8th av
Barber Alexander H (Lucy M), r 1723 Watrous av
*Barber Benjamin, lab, b 905 Whiting
Barber Callie D, bicycle repr 2024 7th av, h same
Barber Cora M (wid George), b 316 Lime
Barber George R, marine eng, h 316 Lime
Barber Isaiah (Ann), farmer, h 3012 2d av
*Barber Julius, lab, b 1014 2d av
Barber Leo D (Alice), oiler, b 129 S Franklin
Barber Leslie R (Etta I), slsmn Consolidated Typewriter Co, h 129 S Franklin
Barber Philetus H, b 838 Green, W T
Barber Viola, b 206 W Amelia av

Tampa Furniture Co.
707-709 Florida Ave. Phone 2154

Barber Wilfred C Rev (Cora), pastor Union Cong Ch, h 838 Green, W T
Barber Wm W (Ruth), clk Davis Shoe Co, h 1509½ Florida av
Barbera Juana, stripper, h 2410 Stewart, P B
Barberiz Rogelio (Mercedes), cigarmkr, h 732 Nassau, W T
Barbery Fernando (Catalina), cigarpkr, h 638 Green, W T
Barbery Hipolito (Fernanda), cigarmkr, h 1003 St Conrad, W T
Barbier Josephine, cigarmkr, b 119 Roberts
Barbier Sabatina (Rosa), cigarmkr, h 119 Roberts
Barbier Vincenso (Rosa), cigarmkr, h 119 Roberts
Barbolla Gerardo (Natalie), cigarmkr, h 2308 16th
Barbon Ramon J (Louisa), cigarmkr, h 1302 E Michigan av
*Barbour Minnie (wid), dom, h 303 W Scott
Barburo Alfredo, clk Centro Espanol Club
Barcello Tony (Sara), cigarmkr, h 1508 14th av
Barcellona Caloria (Stella), cigarmkr, h 601 Green, W T
Barcellona Felippo (Rosa), cigarmkr, b 2011 10th av

Tampa Electric Company
814 TAMPA ST. LIGHT, HEAT AND POWER

TAYLOR'S DRUG STORE "THE BEST ALWAYS"
THE Rexall STORE WILL SEND IT
602 FRANKLIN ST. Phone 2691

Barcellona Joseph (Annie), clk Crenshaw Bros Produce Co, h 2112 Mitchell
Barceiro Andres, cigarpkr, b 1603 14th av
Barceiro Mercedes, bander, b 1603 14th av
Barceiro Paubla (wid Andres), h 1603 14th av
Barcena Fredes (wid Joaquin), stripper, h 1306 10th av
Barcene Joseph, cigarpkr, b 1907 Pine
Barcia Luis (Carola; Barcia & Piquero), h 2511 15th
Barcia & Piquero (Louis Barcia, Ramon Piquero), coffee roasters 1915 14th
Barcina Feliciana, h 721 Laurel, W T
Barcina Frank, cigarmkr, h 933 Walnut, W T
Barco Allie B (Maud O), dairyman, h 2d av nr Bay Shore blvd
*Bardi Feleciano, cigarmkr, h 1305 8th av
*Bardia A (m), cigarmkr, h 1022 8th av
Bardia Carlos (Serafino), cigarmkr, h 1312 13th av
Bardia Eugenio, waiter, b 1308 10th av
Bardia Feli (Maria), cigarmkr, h 2221 Stewart, P B
Bardia Fortunada (Maria), tailor, h 1718 9th av

COAL STEAM DOMESTIC BLACKSMITH Tampa Coal Company PHONE 4645 HENDRY and KNIGHT TERMINALS

Bardia Francisca, stripper, h 1609 19th
Bardia Francisco (Caridad), cigarmkr, h 1908 5th av
Bardia Hornalia, h 1207 13th av
Bardia Hypolite, cigarmkr, h 1418 11th av
*Bardia Jose (m), cigarmkr, b 1201 9th av
Bardia Jose (Mercedes), cigarmkr, h 1308 10th av
Bardia Juan (Amelia), cigarmkr, h 1603 11th av
Bardia Juan (Rosaria), cigarmkr, h 1206 10th av
Bardia Juana, b 1908 Bowen
Bardia Louis (Caroline), h 2511 15th
Bardia Maria, h 1228 7th av
Bardia Narcisco, cigarmkr, b 1517 12th av
Bardia Pedro (Natalie), cigarmkr, h 2019 10th
Bardia Pasqual (Caridad), cigarmkr, h 2703 19th
*Bardia Pedro (m), b 1805 12th
*Bardia Regla, stripper, h 2410 14th
Bardin Charles N (Jessie A), prntr The Times, h 210 S Edison av
Barga Manuel (Horatia), cigarmkr, h 1411 14th av
Barker Carson M (Bertha), buyer Hillsborough Lumber Co b Marborough Hotel
Barker Estella Mrs, b 816 Cayuga
Barker John, com trav, r 809 Ashley
Barker Jones (Mary), r 9 Harbor View

OWEN-COTTER JEWELRY CO. 609 FRANKLIN STREET PHONE 4324 TAMPA, FLORIDA
DEALERS IN DIAMONDS, JEWELS, GOLD AND SILVER JEWELRY AND NOVELTIES, WATCHES, CLOCKS, CUT GLASS, HAND PAINTED CHINA AND LEATHER GOODS
FINE REPAIR WORK

Hodge & Sherman
BRENLIN WINDOW SHADES "Really Shade"
802-804 Florida Ave. Phone 3424

Barker M Sumter (Ethel; Barker & Tully; St Louis Shoe Co), res Port Tampa
BARKER & TULLY (M S Barker), Shoes and Men's Furnishings 1110 Franklin, Tel 4125
Barkes Felix, cigarmkr, b 1401 15th av
Barkes Ramon, cigarmkr, b 1401 15th av
Barkley David B (Louise R), adv solr Tribune, h 110 N Fremont av
Barkley Jesse G (The Cameron & Barkley Co), h 707 Swann av
Barksdale DeWitt, clk H A Barksdale, b 2802 Central av
Barksdale Henry A (May), grocer 103 E Fortune, h 2802 Central av
Barletta Carlos (Mariana), cigarmkr, h 1809 8th av
Barletta Felipe (Angelina), cigarmkr, h 1805 8th av
Barletta Rosa, h 2120 4th av
Barlow Charles A (Arnetta), phys, h 5700 Suwanee av, S H
Barnard Elizabeth (wid Grant), sec to Postmaster, h 107 Platt
Barnard Harrison H, slsmn Swift & Co, b 405 E Palm av
Barnard Nettie H (wid C B), h 405 E Palm av
Barnes Al W, com trav Swift & Co, b 409 Lafayette
*Barnes Albert (Clara), lab, b 950 7th av
Barnes Albert E, inspr Fla Citrus Exch, 620 Citizens Bank bldg
Barnes Alice, b 1704 Florida av
Barnes Blanche, steno A C L, b 610 North A
Barnes Charles A, rep T E Co, b 610 North A
*Barnes Edward (m), lab, h 1513 Grand av
*Barnes Edward, lab, b 418 S Orleans av
Barnes George L (Mayme), slsmn H F Vatterlin, b 205 Beach pl, H P
*Barnes Gussie, lndrs, b 1418 Central av
Barnes Guy A, r 906 Washington, (U S A)
Barnes Hattie L, clk, b 3508 9th av
Barnes Irene Mrs, h 610 North A
Barnes John (Evelin), contr, h 1504 16th
Barnes John A (Dovelle), phys 215 Am Natl Bank bldg, h 3618 Nebraska av
*Barnes Joseph (Minnie), lab, h 1203 Nassau
*Barnes Lela, lndrs, b 1205 Constant
*Barnes Leo (m), tmstr, h 1418 Central av
Barnes Levi A (Eva), foreman, h 906 Washington
*Barnes Mattie, lndrs, h 915 Gladstone av
*Barnes Rosa, lndrs, h 1205 E Constant
*Barnes Thomas, porter, b 1020 2d av

A. E. MEEKS WOOD
OAK WOOD
PINE WOOD
ROLLER WOOD
Phone 3535
12th Street and 4th Avenue

Southern Lumber & Supply Co.
Wholesale and Retail Dealers In
ROUGH AND DRESSED PINE AND CYPRESS
PHONE 3104 FOOT OF TYLER STREET

L. E. KNIGHT, President
H. J. WATROUS, Manager
A. J. KNIGHT, Vice-President
WM. M. EVANS, Treasurer
HENDRY & KNIGHT CO.
REAL ESTATE AND RENTAL AGENTS
TELEPHONE 2144
315 1-2 FRANKLIN STREET

Barnett Calvin (Janie), marine capt, h n s Persimmon av 6 w of Hills av
Barnett Ella, b 304 E Oak av
Barnett Elliott W (Velma), lieut fire dept, h Elmwood av, P B
Barnhart Wm N (Lila F), slsmn Markey-Harmon Co, h 3702 Arlington av
Barnhill Joseph (Mattie), farmer, b 3120 5th av
Barntrager John, cabt mkr Rhodes-Pearce-Mahoney, h Arlington Hts
Barnum Joseph C (Elizabeth), clk, h n s Persimmon av 2 w of Hills av
Barnum Julia (wid Henry T), b A G Reynolds
Barnum Ward H (Lill), woodwkr A Anderson Co, res Dunedin Fla
Baromei Angelo (Angela), grocer 306 W Fortune, h same
Baromen Ida (wid Albert), fish 1201 7th av, h same
Baron John, h 116 Hyde Park pl
Baron Mary D, b 116 Hyde Park pl
Baroni Antonio (Viola), h 1001 12th av
Baroni Jose, cigarmkr, b 1001 12th av
Baroni Pedro (Nicolini), h 1717 9th av
Barquero Miguel (Margarite), baker, b 2019 9th av
Barr Charles, restr 507 Twiggs, r 508 Morgan
Barr Clarence (Lillian), cigarmkr, h 613 E Amelia av
Barra J M Rev, pastor Italian Baptist Mission, r Y M C A
Barranco Clara R (wid Frank J), h Ballast Point
Barrand August (Frances), plstr, h 2505 Highland av
Barredo Jose, cigar pkr, b 2304½ 19th
Barrego Jose M (Rusina), cigarmkr, h 1713 12th av
Barrentine George W (Helen), mgr L R Milam, h 210 E Palm av
Barrera America (wid Henry), b 924 Green, W T
Barrera Ana, b 924 Green, W T
Barrera Armando, cigarmkr, b 924 Green, W T
Barrera Augustine (Isabel), cigarmkr, h 1506 14th av
Barrera Consuela, cigar bander, b 1418 13th
Barrera Manuel (Maria), cigarmkr, h 1514 13th av
Barrera Manuel (Emilia), cigarmkr, b 1809 12th av
Barrera Rafael (Carmen), cigarmkr, h 924 Green, W T
Barrera Rafael (Rosa), cigarmkr, h 1809 12th av
Barret Walter S (Nellie), real est 1015 Citizens Bank bldg, h 806 S Orleans av
Barri Baldomero (Concha), music tchr, h 906 9th av
*Barrian Barney (m), fishermn, h 909½ Cumberland
Barrington David B, slsmn P C Lane, h Osborne and Ola

Star Cleaning Co., Inc. Phone 3215 | CORNER CASS AND TAMPA STREETS
Not A Pressing Club, But A Fully Equipped Plant

TAMPA'S COMPLETE MUSIC STORE
Player Pianos, Player Piano Rolls, Victrolas,
S. ERNEST PHILPITT PIANOS
213 LAFAYETTE STREET
MUSICAL INSTRUMENTS
SHEET MUSIC
VICTOR RECORDS

*Barrington Edward, lab, r 701 Morgan
*Barrington Jennie, cook A C Clewis
Barrington John D (Sarah), chauf, h 3113 7th av
Barrington Wm (Lilly), h 3113 7th av
Barrington Wm (Nannie), chauf, b Merchants Hotel
Barrios Eladio, cigarmkr, b 1008 Garcia av
*Barrios Pedro (m), cigarmkr, h 724 La Salle, W T
Barritt James A, b 2004 Florida av
Barritt James D, slsmn, b 2004 Florida av
Barritt Wm J (Blanche), mgr Tampa Dairy Co, h 2004 Florida av
Barro Daniel (May), carp, h 923 12th av
Barron Harriette, r 402 Pierce
Barron Wm D (Alice), sawyer, h 616 7th av
Barrone Andrew (Teresa), h 2104 9th av
Barrone Antonio (Lucia), cigarmkr, h 1817 8th av
*Barrone Mercedes, cigarmkr, h 917 7th av
Barrow John G (Ethel), money clk Sou Exp Co, h 306 East
Barrow John J (Martha), carp, h 2710 Elmore av
Barrs Harry S (Marie), clk, b 303 Main, W T
*Barry Lilla, tchr Harlem Academy, b 1403 Morgan

PROMPT SERVICE
PHONE
SOUTHERN ICE COMPANY
COURTESY ALWAYS
4460

Barry Lillian Mrs, b 3118 9th av
Barsamo Tano (Peppina), cigarmkr, b 2107 9th av
Barsarti Pedro (Maria), cigarmkr, h 1523 8th av
Barse Fred W(Rosa), h 808 E 7th av
Barsina Clotilda, h 1420 13th av
Barsoni Carl (Rosa), casket mkr, h 923 Ponce De Leon, W T
Barss Edward C (Dixie Plumbing Co), b 607 7th av
*Bartelle Maggie, lndrs, h 1206 18th
Barth Gustav (Katharina), truss mfr 721 Florida av, h 801 Lake av
Bartholin Francis (Henrietta), furniture 1420 Franklin, h do
Bartholomew Camilla Mrs, h 105 E Park av
BARTHOLOMEW GEORGE A (Addie), City Electrician City Hall, b 1907 Florida av
Bartholomew Lemuel A (Gladys L), mill supt Tampa Dock Co, h 103 S Edison av
Bartholomew Susannah M (wid Wm A), b 406 S Boulevard

Rhodes-Pearce-Mahoney Furniture Co.
1011-1013 Franklin St.
Tampa's Largest Retail Store

Fenole Chemical Co.
Complete Line Toilet Papers, Paper Towels, Drinking Cups, Etc with Serving Devices
1546 FRANKLIN ST. :: :: :: :: PHONE 3625

Bartistie Henry, cigarmkr, b 1309½ 7th av
Bartlett Annie E Mrs, h 410 E Oak av
Bartlett Charles W (Florence; Franco Drug Co), h 811 W Michigan av
Bartlett Charles W (Maria), phys 1510½ 7th av, h 508 E Oak av
Bartlett George W (Alline), coml agt Clyde, Mallory, Gulf & Sou S S Cos, h 2904 N Jefferson
Bartlett Madilla (wid John), b 618 S Willow av
Bartlett Wm R, inspr City Pure Food Dept, b 1811 Tampa
Bartlett W Carlton (Leslie), mach, h 2307 Highland av
*Bartley Oliver B (m), barber 1031 Central av, h 912 Lemon al
*Bartley Wm O Rev (m), pastor Bowman A M E Ch, h 606 E Constant
Bartomi Louis, cook, b 1414 8th av
Barton Daisy, mgr Ballard & Ballard Co, b 344 Lime
Barton Hall (Julia E), cond, h 418½ W Ross av
Barton Jennie (wid Frederick H), h 107 W Euclid av
Basalani Vincenzo (Carmela), lab, h 409 Green, W T

SHORT ORDERS AT ALL HOURS
LUNCHES FOR TOURIST PARTIES
MEAL TICKETS $3.15 FOR $3.00
New York Restaurant
H. ALBERTO, Propr. 1204 Franklin St

BAKER & HOLMES CO.
Wholesale and Retail Building Materials
PHONE 4427 S. Morgan, Cor. Bell

Basarte Pedro, cigarmkr, b 1811½ 14th
Basaz Manuel (Antonia), clk, h 2623 Green, P B
Bascos Albero, cigarmkr, b 2102 15th
Basden Wm E (Amelia), cigarmkr, h 1008½ 8th av
Basden Vincente (Ysabel), cigarmkr, h 1008½ 8th av
Bashford Cuthbert R (Edith), dept mgr Knight & Wall Co, h 609 Bay
Baskin Hamden H, r Y M C A (U S N)
Baskin John H (Myrtle), r 1004 Michigan av (U S A)
Baskin Wm H (Musa), meat ctr, b 2726 Florida av
Baslow Joseph (Helen), mech, h 4104 Pendleton av, S H
Bass Annie B Mrs, probation officer Court House, h s s Osborne av 2 e of Oak
Bass Charles, b Grant, P B
Bass George F (Lottie), propr Royal Market, h Almo Hotel
Bass Gretchen, clk Pen Tel Co, b 914 26th av
Bass Lonnie L (Marian), cond, h e s 36th 1 n of 7th av
Bass Lucy Mrs, h 416 S Albany av
Bass Samuel (Clara), junk 2306 7th av, h same
Bass Wyatt, grocer 2704 Nebraska av, b 910 19th av
Basse Ramilo (Minnie), carp, h 806 E Henderson av
Bassett Alma, student, r 834 S Dakota av
*Bassett Andrew (m), h 1507 Highland av
*Bassett Bias (m), lab, h 934 3d av

KING'S DRUG STORE
The Store of the Golden Rule P. B. KING, Mgr.
515 FRANKLIN ST. Open all night Phones 4077 and 4057
A Good Place for the Sick, Hungry and Thirsty

Don't Forget Our New Store—King's Red Cross Pharmacy
Michigan, cor. Highland Ave
Phone 3296

Bassett Edna, b 834 S Dakota
Bassett Harold R, clk U S Steamboats Inspector, b Y M C A
Bassett Henry D (Mamie), com trav, h 834 S Dakota av
Bassett John J (Rhoda), h 807 Zack
Bassett Wm E (Lillie), foreman, h 1711 Highland av
Bassford Amy P, steno, b 305 Parker av
BASSFORD ASHER, City Building Inspector, h 305 Parker av
Basso Mercedes Mrs, b 528 Green, W T
Bast Bertha, clk Kress, b 325 W West
Bast David E (Ida L), agt Ind L & H Ins Co, h 325 W West
Bast Florida, clk P Kirstein, b 325 W West
Bast George C, clk Snow Drug Store, b 325 W West
Bastian Francisco (Isidra), cigarmkr, h 1714 12th av
Batalia Antonio (Francisca), cigarmkr, h 1713 16th av
Batalian Jose, cigarmkr, b 1903½ 14th
Batalla Vicente (Antonia), clk, h 1716 15th av
Batcholdt Albert (Mae), barber, r 411 East
Bateman Richard, b 202 S Boulevard
Bates Alonzo (Bessie), lab, b 2414 7th av
Bates Anne, tchr Henry Mitchell Sch, b 208 N Albany av
Bates Archibald (Katie), eng, h 1906 Florida av
Bates Arnold, paper ctr, b 2710 E Michigan av
Bates Charity (wid Samuel), h 2710 E Michigan av
Bates Charles C (Susannah), carp, h 208 N Albany av
Bates Collin W, plstr, b 407 E Kay
Bates C F (Amelia), contr, b 208 N Albany av
Bates Eugene, marine capt, r 810½ Franklin
*Bates Gustave (m), lab, h s s 29th av 1 e of 26th
BATES-HUDNALL-JETTON CO, J E Bates Pres, J L Hudnall Vice-Pres and Sec, M M Jetton Treas and Genl Mgr, Novelty Works and Dealers in Pine and Cypress Lumber, 209 N Willow av, Office Tel 3430, Mill Tel 3457
Bates James E (Ella), pres Bates-Hudnall-Jetton Co, res Clearwater, Fla
Bates Lawrence M (Josephine), eng sub-station T W Co, h 2501 6th av
Bates Levi E, livery 203 Florida av, h same
Bates Louis, boxmkr, b 2710 E Michigan av
Bates Mabel, student, b 2710 E Michigan
*Bates Simpson A, porter Baker & Holmes Co
Battaglia Vincenzo, lab, r 1819 7th av
Batterton Arnold J (Mary T), clk, h 610 DeLeon
*Battles Frank, bellmn, b 503 E Fortune

FLOWERS
TAMPA FLORAL COMPANY
ANTON FIEHE, Proprietor
2606-2612 8th Ave. Telephone 2896

Frank C. Pumilia & Co.
All Kinds of INSURANCE, REAL ESTATE and LOANS
1725 7th Av. Tel. 3258. P. O. Box 563, Ybor City Station

Beckwith & Warren Co.
REAL ESTATE AND LOANS
LOANS A SPECIALTY
City Realty, Timber Lands and Orange Groves
FIRST NATIONAL BANK BUILDING

*Battles Wm (m), lab, h 1014 Spring
*Batton Robert B, clo clnr 415 Polk, h same
Bauer Charles A, barber Hillsboro Barber Shop, r 504 Morgan
Bauer Emil (Grace), carrier P O, h 816 James
Baugh Ruth, tchr Robert E Lee Sch, b 3006 Jefferson
Baugh Wm C (Margaret), tchr, h 3006 Jefferson
Baughman Anne Mrs, steno Lumsford & Whitaker, h 603½ S Newport av
Baughman Charles, r Hotel Orange (U S A)
BAUGHMAN G NORMAN (Mary Pauline), Pres and Genl Mgr The American Supply Co and The G Norman Baughman Co, h 113 Magnolia av, Tel 2473
BAUGHMAN G NORMAN CO THE, G Norman Baughman Pres and Genl Mgr, Automobile Supply Jobbers, Operating American Supply Co, Florida av at Jackson, Tel 2655
Baughman John E (Elizabeth V), ship clk Am Sup Co, h 713 Bungalow ter, H P
Baughman Joseph H (Raffella), v-pres Saffold Bros Produce Co, h 220 Hyde Park av
Baumgartner Alfred, mach, b J L Baumgartner
Baumgartner Charles E (Lillian), cigarmkr, b J L Baumgartner
Baumgartner Emil, b J L Baumgartner (U S A)
Baumgartner Joseph L (Mary), farmer, h n s S 7th av 1 e of 39th
Baumgartner Joseph L jr (Maggie), cigarmkr, b J L Baumgartner
Baumgartner Mary, bkpr Turner Marble & Granite Co, b J L Baumgartner
Bauserman Joseph M jr, spl agt U S Dept of Justice Bureau of Investigation, b 1507 Florida av
Baxley Aaron W (Mamie L), contr, h 104 S Edison av
*Baxter Carrie, dom, h 923 2d av
Baxter David E, v-pres Oscar Daniels Co, b 851 Boulevard
Baxter Seymour B (Rose), propr Sulphur Springs Pavilion, h Sulphur Springs
*Baxter Wm M (m), lab, h 1613 Ashley
Baya Amelia, h 1317 8th av
Baya Harry P (Jessie), atty 206 Curry bldg, h 1508 DeSoto av
Bayer Adele Mrs, b 1910 Morgan
Bayer Marceline, b 1910 Morgan
Bayles Robert E (Laura M), office 14 First Natl Bank bldg, h Palma Ceia Park
Baynard Owen F, pharm Taylor Drug Co, r Y M C A
Bayon Oscar, cigarmkr, b 1216 9th av

P. F. LYONS PHONE 4336
214 Franklin St.
Fixtures, House Wiring, Electrical Repairs

BAYSHORE DEVELOPMENT CO, H Guy Nickerson Pres, S C Inman Vice-Pres, 516 Citizens Bank Bldg, Tel 2412

Bayshore Realty Co, C M Knott receiver, 413 Am Natl Bank bldg

BAY VIEW BOWLING ALLEYS, Ray D Wakeley Propr, 309 Franklin, Tel 2326

BAY VIEW HOTEL, C H Jewett Propr, 208 Jackson, Tel 2671

Bazarte Formas (Maria), cigarmkr, h 1210 9th av

Bazarte Ramon (Ignacia), cigarmkr, h 1709 9th av

BEACH CLEANING CO, S W Beach Propr, S H Beach Mgr, Tailors, Cleaners and Pressers, 1313 Franklin, Tel 2477

Beach George H (Ida E), contr, h 1105 Grand Central av

Beach John W (Hattie W), h 616½ North B

Beach LuEtta, cash Hutto & Schoenborn, b 1105 Grand Central av

Beach Solomon W, propr Beach Cleaning Co, b 311 W Frances av

DOWNING MFG. CO. Mill and Yard 1617 Fuller Street
PHONE 4414
LUMBER and BUILDING MATERIAL
Novelty and Cabinet Work, Mouldings and All Kinds of Interior Finish

Beach Sydney H (Irene), mgr Beach Cleaning Co, h 311 W Frances av

Beagles Robert W (Aurelia), cigarmkr, h 2806 Morgan

Beall Allein, v-pres Perry Paint & Glass Co, res Vicksburg Miss

Bean Alfred, driver, b 802 Bryan av

Bean Charles F (Augusta), clk R M S, h 506 E Park av

Bean George W (Mabel C), sls agt James B Clow & Sons, h 822 S Rome av

Bean Helen, tchr Gary Sch, b 506 E Park av

*Beard Cornelius (m), lab, h 209 W Oak av

*Bearfield Joseph (m), tmstr, h 909 Whiting

Beasley Benjamin, chauf, r Parnell House

Beasley Byron, b 418 Forest av

Beasley Colla, b 418 Forest av (U S A)

Beasley Evelyn, steno N Y Life Ins Co, b 6 Harbor View

*Beasley George R, chauf, b 1106 E Harrison

*Beasley John (m), clk, h 1106 E Harrison

Beasley John A (Lelah), carp, h 418 Forest av

*Beasley John W (m), grocer 1106 E Harrison, h same

TAMPA PAINT AND SUPPLY CO.
D. C. MIDULLA, Proprietor
Agents and Distributors French's Crown and Everglade Paints and Peerless Mortar Coloring. BUCK WHITE LEAD, VARNISHES, COLORS IN OIL, HARDWARE, Etc
1730 Seventh Av. Tel. 2025 P. O. Box 153, Ybor Station.

J. B. HARDIN Hardware and Farm Implements
2205-2207 7th Av. Tel. 2762

Beasley Joseph A, real est, b 6 Harbor View
Beasley Joseph T (Martha A), real est, h 6 Harbor View
Beasley O Joshua (Gertrude), cond, b 112 Hyde Park av
Beatty Lena J (wid I J), h 701 Zack
Beaty R Bunyan (Ethel), civ eng North Tampa Land Co, mgr C E Thomas Nurseries, h 310 E Amelia av
Beauchamp Ellen (wid Leroy B), h 1409½ Florida av
Beauchamp Susie A, clk Kress, b 1409½ Florida av
*Beauty Heights Development Co, A J Prince mgr, 1517 Central av
Beaux Travers J (Rhoda), slsmn Men's Fashion Shop, b 807 Madison
Beazley Youell R (Emma), trav pass agt A C L R R, h apt O, 220 Hyde Park av
Becera Juan (Carmen), h 2006 23d
Becera Luis (Concha), cigarmkr, b 2006 23d
Beck Annie L (wid Wm C), h 402 S Nebraska av
Beck Ernest A (Margie), restr 208½ Lafayette, h 2810 Taliaferro
Beck Mary (wid Francis), b 106 S Moody av
Beck Wm C, clk A T Smith, h 702 E Michigan av

A Square Deal on Collections
We collect accounts for Anybody, against Anybody, Anywhere
PHONE 4346
White Mercantile Agency
LAW, COLLECTIONS AND ADJUSTMENTS

J. C. McKAY & SON FIRE, LIFE, ACCIDENT, AUTOMOBILE, MARINE INSURANCE.—BONDS
907-8 Citizens Bank Bldg Phone 2588

Beckett Willis, b 114 S Delaware av
BECKLEY JOSEPH C (Anna M), Mechanical Engineer 121 S Florida av, Tel 4761, h 1018 S Rome av
BECKLEY WALTER M (Carrie; American Welding & Tank Co), h 1018 S Rome av
Becknell James B (Kittie), slsmn Barker & Tully, h 312 E Frances av
Beckwith L Beman (Barbara; Beckwith-Wilson Co), h 1719 Hills av
Beckwith Marjory, student, b Bay Shore blvd
Beckwith Maurice G (Charmain), music tchr, h 210 Cardy, H P
BECKWITH-RANGE JEWELRY CO, C E Range Pres, W H Beckwith Vice-Pres and Treas, Otto Lee Henderson Sec, 410 Franklin, Tel 4058
BECKWITH WM H (Lutie T; Beckwith & Warren Co; Beckwith-Wilson Co), Vice-Pres and Treas Beckwith-Range Jewelry Co, h Bay Shore Blvd, Tel 71-698
BECKWITH-WILSON CO (L B and W H Beckwith, C S Wilson), Automobiles and Accessories 504 Tampa, Tel 3071
BECKWITH W REYNOLDS. Vice-Pres and Mgr C W Greene Co, h Bay Shore Blvd

TARR FURNITURE CO.
Tampa St. at Twiggs
Everything for the Home

BECKWITH & WARREN CO (W H Beckwith, G C Warren, W D Whitaker), Real Estate and Loans, 1-2-3 First Natl Bank Bldg, Tel 2058
Bedell C W, slsmn Fla Beach Dev Co, h Indian Rocks
*Bedell Kate, cook 324 Hyde Park av
Bedell Wm E (Hester), bkpr Saffold Bros Produce Co, b 210 Hyde Park av
Bedingfield F Lee, contr, b S L Bedingfield
Bedingfield James G (Minnie), asst mgr Tampa Dairy Co, h Tampa s w cor Hanna av
Bedingfield John A (Lula), slsmn Langfeldt Motor Sales Co, h 5111 Branch av, S H
Bedingfield Solomon L G (Martha), mgr Spring Hill Development Co, h Central av n e cor Virginia av N, S H
Beech Cornelius (Tommie), farmer, h s s Chapin av nr Bay Shore blvd
Beech Donnie (wid Frank), b 702 E Frances av
Beech H Maud, asst mgr Morris Plan Co of Tampa, b Cornelius Beech
Beech Irvin L (Bonnie), mach, b Cornelius Beech
Beech Richard K, b Cornelius Beech (U S A)
Beech Walter H, b Cornelius Beech (U S A)
Beeman Josie (wid Walter), h 911 Selma av
Beers Bertha M, slsldy Cracowaner's, b 3006 Massachusetts av
Beers John Rev (Sarah M), pastor Highland Av M E Church, h 3006 Massachusetts av
Beers Laura M, clk Kress, b 3006 Massachusetts av
Beers Leslie M, tchr Robert E Lee Sch, b 3006 Massachusetts av
Beers Royal (California House), h 1216½ Franklin
Bega Antonio (Anna), cigarmkr, h 1511 Francis av, W T
Bega Joseph, cigarmkr, b 1503 Cleveland av, W T
Bega Theresa, stripper, h 821 Chestnut, W T
Beiro John (Josefa), cigarmkr, h 1006 12th av
Beiro Jose (Mercedes), cigarmkr, h 1018 12th av
Beiro Miguel (Juana), cigarmkr, h 1306 Armenia av, W T
Beis Esperanza Mrs, h 314 E Frances av
Beja Ramon cigarmkr, b 1914 12th av
Belandres Cristobal, cook, b 1402 22d
Belasco Francisco (Angela), cigarmkr, b 1819 11th av
Belasco Gustavo (Eloise), cigarmkr, h 813 Chestnut, W T
Belcher Lount (Cora), h Knight av nr Bay Shore blvd
Belcher Frances, tchr Lee Sch, b 111 W Ross av

THE THOMAS NURSERIES, Inc.
Developers and Owners SILVER LAKE ESTATES
First Nat'l Bank Bldg.
Phone 3203
Developed Properties a Specialty

When in Trouble Call
4-7-2-5
City Quick Service Tire Co.
201 FRANKLIN STREET
TIRES, TUBES and ACCESSORIES. Free service any place in the city. Largest and most complete repair plant in South Florida

MAILING LIST SERVICE
Trade Lists of every description and for any purpose compiled from latest data obtainable, insuring the highest possible degree of completeness and accuracy
R. L. POLK & Co. New York : Chicago : Jacksonville : Birmingham

*Belford John H (m), porter, h 716 (715) E Harrison
Belgara Louis (Empara), cigarmkr, h 1009 8th av
Belgau Cecelia F (wid Christen J), h 851 S Dakota av
Belisca Alfredo (Angelina), cigarmkr, h 1608 19th
*Bell Alexander (m), clk, b 1220 E Estelle
*Bell Annie, cook, h 1007½ Nassau
Bell Burton L, clk acct S A L, b 504 Grand Central av
Bell Cafe (George Georges, Louis Belos) 215 Lafayette
Bell Clara M, boxmkr, b 414 E Michigan av
*Bell Cora L (wid), lndrs, b 2112 Ola av
Bell David R, stripper, b 2809 24th
Bell Eliza A, h 437 Bell
*Bell Emma, furn rms, h 1415 Central av
Bell Ernest W, student, b 1133 Cherry, W T
*Bell Frank, porter, b 816 Polk
Bell Frank A (Nettie), detective, r Allen Hotel
Bell Fred A (Helena), storekpr U S Bonded Warehouse No 4, h 1133 Cherry, W T
Bell Fred E, acct S A L, b 504 Grand Central av
Bell George A (Linnie), h 1017 13th av
Bell George H (Ida), electn, h 112 S Newport av
*Bell George H (m), music tchr, h 1107 Marion
*Bell Isom, lab, r 1021 Spring
*Bell Isom H (m), janitor Park View Apts, h 1605 Platt
*Bell Jesse (m), lab, h 1103 4th av
Bell John, waiter J M Quehl, r 515 Tampa
*Bell John (m), lab, h 16th n e cor Ray av
*Bell Joseph (m), lab, h 1506 9th
*Bell Lillie (wid), lndrs, h 901 High
*Bell Lizzie, dom, h 1021 E Constant
*Bell Louis (m), lab, h 1113 Highland av
Bell Minnie L (wid W A), h 414 E Michigan av
Bell Nathaniel A (Clara), agt Sou Life & Health Ins Co, h 202½ Grand Central av
Bell Noah (Clara M), furn rms 1102½ Franklin, h 5610 Miami av, S H
*Bell Norman, lab, b 1215 E Kay
*Bell Rachel, dom, b 1605 Platt
*Bell Rastus, lab, h 1008 1st av
*Bell Robert, carp, h 1010 E Kay
*Bell Rollie, tailor, h 108 S Rome av
*Bell Sadie, lndrs, h 1322 Central av
*Bell Teresa, h 1501 Blanche
*Bell Thomas, tailor 502-b Cass, b 901 Highland av
Bell Willie, b 2322 5th av
Bell Wm T, box mkr, b 414 E Michigan av
*Bellamy Annie, cook, b 824 Walnut, W T
*Bellamy Cora, lndrs, h 711 Cass

Jay E. Bigham & Co. | Auditors and Public Accountants
418-419 Citizens Bank Bldg. Phone 2206

Bellamy Furniture Co (H W Bellamy, J L Yeats), h 1319 Franklin
Bellamy Harry W (Bellamy Furn Co), h 1319 Franklin
*Bellamy Mitchell (m), porter, h 1405 Pierce
*Bellamy Oscar, lab, r 511 E Constant
Bellas John (Rosa), b 209½ Lee
Bellas Louise (Jessie), b 401 Morgan
Bellatti Baldomero (Celia), cigarmkr, h 2309 12th
Belleview The (Mrs Laura C Fossett), furn rms 1014½ Franklin
*Bellisaire Elmira, lndrs, h 417 Nassau, W T
*Bellisaire Eva, lndrs, b 417 Nassau, W T
Bellmer Harry, furniture, h n s Madsen, 3 e of Nebraska av, S H
Bello Camilo, cigarmkr, b 2112 11th av
*Bello Edelmiro (m), cigarmkr, h 1715 9th av
Bello Justa, stripper, b 1903 16th
Belluche Francisco (Manuella), cigarmkr, b 2002 8th av
Belluche Jose (Josefa), cigarmkr, h 211 Union
*Belmartin Lily (wid), lndrs, h 115 LLaurel, W T

T. W. RAMSEY
LUMBER, SHINGLES LATHS, MILL and SHOP WORK OF ALL KINDS HOUSE BUILDERS SUPPLIES
6th Av, 17th to 18th Telephone 3826

Belmont Charles A (Cecelia), barber J P Verri, h 2506 Tampa
Belmonte Alberto, r 1318½ Franklin
Belo Manuel, watchmn, b 1905 12th av
Belos Louis (Jessie; Plaza Cafe), r 401 Morgan
*Belton English H, driver, b 1518 Governor
*Belton George (m), mach, h 909 Cumberland
*Belton Jesse (m), switchmn, h 1201 Maryland av
Beltram George (Carmen), cigarmkr, h 1409 11th av
Beltram Horacio, cigarmkr, b 1409 11th av
Belutsia Angela, b 730 Chestnut, W T
Belyea Benjamin W, b H E Cooper
Bemis S Josephine (wid Andrew J), h 108 N Delaware av
Benallis Lutz, stripper, b 1314 14th av
Benavides Alberto, cigarmkr, b 2612½ 21st
Benavides E P (Luisa), grocer 1226 E Kay, h 1501 Fuller
*Benbow Carrie, dom, b Charles Ward
*Benbow Hugh, presser T M Littleton, b College Hill
*Benbow Isaac (m), lab, h s s Lake, 2 w of N Bay

CLAUDE R. PARK CO.
ALL KINDS OF INSURANCE
Phone 4561 Bank of Commerce Bldg. P. O. Box 1078

E.W. PARKER
404-408 Curry Bldg. Phone 2004
GENERAL CONTRACTOR

D. P. TOWNE, Mgr.
E. HENDERSON AV.
Cor. TAMPA ST.
Phone 4-3-2-1
AMERICAN LAUNDRY
And Dry Cleaning Co.

Bencoma Nicola (Maria), cigarmkr, h 1204 8th av
Benda Myrtle, h 909½ 7th av
Bender Otto F (Margaret), electn, h 3202 Tampa
Bender Wm S, clk, b 406 E Oak av
*Benefield Mandy, cook, h 1113 Nebraska av
Benevolent and Protective Order of Elks, H M Hunt sec, 413 Florida av
Benio Jose (Encarnacion), cigarmkr, h 2911 18th
Benitez Ambrosio (Marcellina), cigarmkr, h 2002 15th
Benitez Angela (wid Rodriguez), tchr, h 1606 12th av
Benitez Antonio T (Willie), cigarmkr, h 1312 12th av
Benitez George, cigarmkr, b 510 E Ross av
Benitez Leonardo (Blanca), cigarmkr, h 1024 12th av
Benitez Nestor (Dulce), sec, h 2107 Mitchell
Benitez Nicholas (Inez), cigarmkr, h 510 E Ross av
Benitez Roy R (Maud), cigarmkr, b 2006 Taliaferro
Benitez Stella, b 510 E Ross av
Benitoa Capalime, cigarmkr, b 701 E Palm av
Benitoa Jose (Josefa), tailor, h 701 E Palm av
Benitoa Louis (Concha), cigarmkr, h 1210 18th av

Nellie H. Macfarlane
INSURANCE
32-33 First Nat'l Bank Bldg.

Benitoa Manuel (Angelina), cigarmkr, h 813 LaSalle, W T
Benjamin School, Lillie Robles prin, 2220 Fremont av, W T
*Benjamin Sylvester (m), lab, h 311 Caesar
Bennefield James W (Bertha), carp, h 809 Washington
Benner Samuel M (Ella), h 234 Hodge Park av
*Bennett Annie, cook, 909 S Oregon av
Bennett Clara Mrs, r 1104½ Franklin
*Bennett Clarence (m), lab, h 1014 E Constant
Bennett George R (Florine), inspr, h 4010 Marguerite
Bennett Iris L, clk P Kirstein, b 931 Ray av
Bennett Jesse R (Mollie), carp, h 416 E Mighigan av
Bennett J E, carp, b 219 Division
Bennett Leila Mrs, furn rms, h 102 E Cass
*Bennett Lizzie, dom, b 1012 E Constant
*Bennett Lucy, lndrs, h 1007 Jackson
*Bennett Lula, lndrs, h 1514 9th
*Bennett Mabel, cook 505 De Leon, H P
Bennett Nathan J (Hallie G), clk Gt A & P Tea Co, h 300 S Howard av

1216 FRANKLIN ST.
V. FICCIO, MERCHANT TAILOR
for Ladies and Gents Prices Reasonable---Work Guaranteed
We have a Cleaning and Pressing Establishment We Call For and Deliver Work
PHONE 3983

W. R. FULLER
408 Zack St. Phone 2207
Sewer Pipe, Brick Cement, Rock, Sand, Lime, Etc.

*Bennett Robert, lab, b 1013 Newcomb av
Bennett Samuel (Eva), meats 948 7th av, h do
Bennett Walter J (Roberta A), meteorologist U S Weather Bureau, h 825 S Boulevard
Bennett Wiley K (Roberta), carp, h 1001 Lafayette
*Bennett Wm M (m), lab, h 1206 Nebraska av
Bennino Lorenzo (Angela), h 1907 9th av
Benson James A (Jessie), trainman, r 801 Madison
Bentley Frank (Nettie R), pres The Bentley-Gray Dry Goods Co, v-pres Morris Plan Co of Tampa, h 216 Cardy, H P
Bentley Frank jr, student, b 216 Cardy, H P
BENTLEY-GRAY DRY GOODS CO THE, Frank Bentley Pres, Hugh R Bentley Vice-Pres, John J Hedrick Sec, James N Bryan Treas, Wholesale Dry Goods 602-608 Tampa, Tel 4641
BENTLEY HUGH R, Vice-Pres Bentley-Gray Dry Goods Co, Treas Hendry-Knight-Griffin-Bentley Co, 15-17 Knight Bldg, Tels 2102 and 2104, b 216 Cardy, H P, Tel 4332

PATRICK'S PHARMACY
Graduate Pharmacist "ASK YOUR DOCTOR"
DRUGS, PATENT and TOILET PREPARATIONS
2111 Seventh Av. Phone 3333

BENTLEY LEE (Beulah), Mgr Savings Dept Citizens Bank, h 211 Cedar av, Tel 72-175
BENTLEY ROBERT W (Leona), Managing Editor Tampa Tribune, h 2610 North A, H P
Benton Edith, steno Sou Lmbr & Supply Co, b 119 W Plymouth
Benton Henry (Sallie), chauf, r 405 Marion
Benton James (Mary), whsemn Crenshaw Bros Produce Co, h 1012 Washington
Benton John A, mech Tampa Chero-Cola Bottling Co, r 1012 Washington
Benton Jose (Juana), cigarmkr, h 1906 Bowen
Benton Wm C (Mary), carp, h 119 W Plymouth
Benya Henry (Susanna), metal wkr Eagle Roofing & A M Wks, h 704 Michigan av
Benzalo Francisco (Juana), cook Grand Orient 1537½ 7th av
Berb Dora (wid Alfred), furn rms 502 Washington
Berb Fred, boilermkr, b 502 Washington
Beres Eloise, b 1705 Mitchell

Coca-Cola
TAMPA COCA-COLA BOTTLING CO.
TELEPHONE 579

FLORIDA OFFICE
604½ Franklin St.
TAMPA
JOHN BAKER, JR.
"TEXACO" Asphalts, Road Oils and Bituminous Products
ASPHA - BRIC
Telephone 2914

KING'S DRUG STORE
The Store of the Golden Rule P. B. KING, Mgr.
515 FRANKLIN ST. Open all night Phones 4077 and 4057
A Good Place for the Sick, Hungry and Thirsty

Don't Forget Our New Store—King's Red Cross Pharmacy
Michigan, cor. Highland Ave
Phone 3296

Berg John A (Hattie), meter tester Tampa Elec Co, h 3902 Tampa
Berger, see also Burger
Berger Ernest (Marie G), sec-treas and genl mgr Tampa-Cuba Cigar Co, h 249 Hyde Park av
*Berger Mamie, dressmkr, b 1605 6th av
*Berget Samuel, lab, h 213 Oak, W T
Bergman Elias M (Annie), dry goods 2006 7th av, h 1805 20th
Bergskjold Erik (Lena), carp, h 1002 Grand Central av
Berkovitz Harry, lab, b 520 S Nebraska av
Berkovitz Philip, clk M Leibovitz, b 1818 7th av
Berkovitz Wm, clk M Leibovitz, b 1818 7th
Berkshire Claude E (Emma), orthodontist 403 Citizens Bank Bldg, h 210 Grand Central av
Berlin Margaret G (wid G F), clk Cons Gro Co, b 110 Plant av
Bermides Augustine (Maria), cigarmkr, h 1578 15th av
Bermudez Fernando, cigarmkr, b 1911 12th av
Bermudez Manuel M, asst sec Cuban Club, b 1008½ 8th av

AMERICAN WELDING AND TANK CO.
121 S. FLORIDA AV. Tel. 4761

We Weld Auto Cylinders, Springs Housings, Crank Cases, Gears and all kinds of metal.
QUICK SERVICE

Bermudez Miguel (Caridad), selector, h 2503 20th
Bermudez Ramon, cigarmkr, b 1406 10th av
Bernal Paulina, bander, h 1914 22d
Bernardino Alonso, phys Centro Asturiano Sanatorium
Bernardo Angelina, b 1910 17th
Bernardo Antonio (Elena), cigarmkr, h 1624 8th av
Bernardo Eduardo (Mercedes), reader, h 911 7th av
Bernardo Francisco (America), cigarmkr, h 2009 14th av
Bernardo Ramon (Emilia), grocer 901 N Boulevard, h do
Bernardo Victorine, coffee shop 22d, P B, b 2418 Stewart, P B
Berner Isaac (Bessie), mgr Sou Tallow Co, h 2003 Florida av
Berner Samuel, foremn, b 108 E Park av
Bernstein Harry, confr 108 W Lafayette, b 205 Hyde Park av
Beronda Rogelio (Regina), cigarpkr, h 1705 13th av
Bernstein Esther Mrs, h 706 Bungalow ter
Bero Anthony, cigarmkr, h 1811 6th av
*Berrian Carrie, smstrs, b 832 Zack
*Berrian Joseph (m), cook, h 302 Drew av
Berriman Bros (E C and M W), cigar mfrs 2311 18th
Berriman Edward C (Berriman Bros), res Chicago, Ill

Hillsborough Lumber Co.
YELLOW PINE LUMBER
Sash, Doors and Windows
MOULDINGS
Mill Work
Office and Yard
Cor. 22d & 6th Av.
Phone 4613
Factory and Yard
19th Av & Cypress
St. Phone 4647

Berriman Mathew W (Berriman Bros), res N Y City
*Berrin Joseph (m), cooper, h 302 Drew av
*Berrings Alfred, barber, r 1014 3d av
Berro Anthony, cigarmkr, h 1811 6th av
*Berro Brieda, dressmkr, b 1811 6th av
Berry Albert (Nellie M) osteopath 514 Florida av, h 1902 Morgan
Berry Annie W (wid Wm J), h Bay Shore blvd
Berry Baker, b 3118 9th av
*Berry Charles, lab, h 1039 E Harrison
Berry Charles N (Libbie), tel opr W U Tel Co, h 2916 Jefferson av
Berry Earl D (Barbara), meatctr Baker Bros, h 208 S Delaware av
*Berry Edgar (m), lab, b 903 E Kay
Berry Frances R (wid Nathan), bkpr Baker & Holmes Co, b 3102 Tampa
*Berry Fred H, collr, h 246 Main, W T
BERRY FRED R, Mgr W J Berry & Co, b Bay Shore Blvd, R D Box 148-A

Tampa Furniture Co.
707-709 Florida Ave. Phone 2154

Berry George D, h 5408 Branch av, S H
*Berry Gilbert, lab, h 206 S Nebraska av
Berry Grace Mrs, r 14 Harbor View
Berry Henry L, collr Tampa Gas Co, b 403 Washington
*Berry John P (m), clk h 2913 Pansy
Berry John S, com trav, r Marlboro Hotel
Berry Mary E (wid Wm T), h 1007 Grand Central av
Berry Olive N (wid Hardy L), b 2916 Jefferson
*Berry Peter, clk, b 2913 Pansy
*Berry Petrone, dom, b 904 6th av
Berry Philip, h 1512 Spring
Berry Reuben F (Martha), bkpr Consumers' Ice Co, h 501 Magnolia av
*Berry Wm (m), cook, h 904 6th av
BERRY W J & CO (Tampa Plumbing Co), F R Berry Mgr, Plumbers and Sheet Metal Workers 1008-1010 Florida av, Tel 4465
Berryhill Andrew (Julia), seaman, b 2801 Hill, P B
Berryhill Blucher E (Minnie E), clk, h 1308 Grand Central av

TAMPA ELECTRIC CO. Electric Motors, Fans, Irons, Heating and Cooking Apparatus, Etc.
814 TAMPA ST.

Taylor's Drug Store "The Best Always"
THE NEAREST DRUG STORE WE WILL
602 Franklin St. Phone 2691 SEND IT

Berryhill Julian T, clk, b 1308 Grand Central av
Berryhill Wm (Belle), lab, h 2801 Hill, P B
Berryman Charles F (Mary D), grocer Nebraska cor Buffalo av, h do
Berryman Dorothy A, steno The Times, b 308 Grand Central av
Berryman Georgia, circ clk The Times, b 308 Grand Central av
*Bert Annie, h 1533 Blanche
Bertrand Paul J R (Katie), slsmn Tampa Marble & Granits Wks, h 704 Madison
Bertzel Grace M, steno E Regensburg & Sons, b 111 E Palmetto av
Bertzel Peter J (Alice), fire dept, h 111 E Palmetto av
Bervaldi Edward A (Lillie), cigarmkr, h 2113 Taliaferro
Beryan Bertha Mrs, h 302 Marion
Bescusara Domingo, stripper, b 1816 11th av
Beskos Constanti, clk G Moutos, b 213 Franklin
Besquesio Fidel, cikarmkr, b 1401 21st
*Bess Ellen, lndrs, b Charles Black
*Bess Henry (m), lab, h 505 E Fortune

COAL STEAM DOMESTIC BLACKSMITH **Tampa Coal Company**
PHONE 4645
HENDRY and KNIGHT TERMINALS

*Best Wm, porter, b 702 E Harrison
Betancourt Antonio, cigarmkr, b 1916 11th av
Betancourt Avalardo (Rojella), cigarmkr, h 2110 Love
Betancourt Bienbenido, cigarmkr, b 829 Walnut, W T
Betancourt Clotide (wid John), h 802 E Henderson av
Betancourt Corona, stripper, b 2309 20th
Betancourt Diego (Eunice), pntr, h 1515 Tampa
Betancourt Estaven, cigarmkr, b 802 E Henderson av
Betancourt Eustacio, cigarmkr, b 2309 20th
Betancourt Florencio, cigarmkr, h 1613 Lozano av
Betancourt Jose (Hermina), cigarmkr, h 2110 13th
Betancourt Jose (Mercedes), cigarmkr, h 2108 16th
Betancourt Maria, bander, b 2309 20th
Betancourt Mateo (Antonia), cigarmkr, b 1808 8th av
Betancourt Ramon (Maria), cigarmkr, h 1814 11th av
Betancourt Ramon jr, barber, b 1814 11th av
Betancourt Ramona, stripper, b 2309 20th
Betancourt Teresa (wid Juan), h 1818 11th av
Betancourt Ysolina (wid Este), h 111 Laurel
Bethea Wm P (Mary E), pres State Benefit Ins Co, h 5201 Central av, S H
*Bethel Baptist Church, 1215 Jefferson
*Bethel Elizabeth, lndrs, h 928 6th av

OWEN-COTTER JEWELRY CO.
609 FRANKLIN STREET
PHONE 4324
TAMPA, FLORIDA
DEALERS IN DIAMONDS, GOLD AND SILVER JEWELRY.
WATCHES, CLOCKS, CUT GLASS
AND ART BRASS GOODS, HAND PAINTED CHINA
FINE REPAIR WORK.

Hodge & Sherman
HOOSIER KITCHEN CABINETS
802-804 Florida Ave. Phone 3442

Bethel Harry L (Florida; Bethel & McDonald), h 1411 Tampa
Bethel Hazel, clk Kress, b 1411 Tampa
*Bethel James (m), cigarmkr, h 1514 Lamar av
Bethel James F (Charity), ship bldr, h Ballast Point
Bethel Lettie, tchr, b J F Bethel
Bethel & McDonald (H L Bethel, Foster McDonald), tinners 1506 Franklin
Betrano Petro (Catalina), driver, h 2210 9th av
Bettis Robert F (Mary), county surveyor Court House, h 5410 Cherokee av, S H
Bettis Walter F (Emma H), ship clk Swift & Co, h 5601 Osceola, S H
Betzel Mary, clk, b Mrs M Betzel
Betzel Mary (wid Sylvan), h e s 16th, 1 s of 29th av
Betzel Roland, cigarmkr, b Mrs M Betzel
Betzel Violet, cigar bander, b Mrs M Betzel
*Beulah Baptist Church, 709 E Harrison
Bevier Clarence S, clk Sou Exp Co, b 1007 Grand Central av
Beville Sue, clk P P Carroll, b 107 Fielding av
Beville Thomas C (Dellian), painter, h 4204 Pendleton av, S H
*Bevins George, lab, b 1031 E Harrison
*Bevins Lula, lndrs, h 1031 E Harrison
Beyer Abbie S (wid Thomas), b 507 Cleveland, H P
Beyer Arthur R, phys 408 Citizens Bank bldg, r 507 Cleveland, H P
Beyer Mabel (wid Arthur R), h 407 De Leon
Beyero Felipe (Maria), cigarmkr, b 1508 13th av
*Bezant Anna, lndrs, b 909 3d av
Bicho Felix, cigarmkr, b 1228 7th av
Bickert Kate A, dressmkr 208½ Madison, b 307 E Amelia av
BICYCLE GARAGE, N F Place Mgr, Bicycles and Motorcycles 210 Madison, Tel 4135
Biddle Zollie (wid John), b 507½ E Harrison
Bie Norman A, b 213 Cardy (U S A)
Bie O Norman (Martha E), U S eng Government bldg, h 213 Cardy
Bieda Carlotta, b 827 Grace, W T
Biederman Hugo (Elizabeth), trimmer Whittenburg & Boyd, h 2706 17th av
Bielling Almon W (Elizabeth), clk Hillsboro Hotel, h 219½ Magnolia av
Bigger Joseph H, real est, b Bay View Hotel

A. E. MEEKS WOOD
OAK WOOD
PINE WOOD
ROLLER WOOD
Phone 3535
12th Street and 4th Avenue

Southern Lumber & Supply Co.
Wholesale and Retail Dealers in
ROUGH AND DRESSED PINE AND CYPRESS
PHONE 3104 FOOT OF TYLER STREET

L. E. KNIGHT, President A. J. KNIGHT, Vice-President
H. J. WATROUS, Manager WM. M. EVANS, Treasurer
HENDRY & KNIGHT CO.
REAL ESTATE AND RENTAL AGENTS
TELEPHONE 2144 315 1-2 FRANKLIN STREET

BIGGER WM C (Caroline S), Attorney-at-Law 205-206 American Natl Bank Bldg, h 203 Verne, H P, Tel 72-673

BIGHAM JAY E (Ethel A; Jay E Bigham & Co), 418-419 Citizens Bank Bldg, Tel 2206, h 5205 Branch av, S H, Tel 73-172

BIGHAM JAY E & CO (Jay E Bigham, Lawrence W Carlisle), Auditors and Public Accountants 418-419 Citizens Bank Bldg, Tel 2206

Bigica Blas (Teresa), cigarmkr, h 2019 Harper, P B

Bigica Francisco, lumber, b 2018 Harper, P B

Bigica Joseph (Rosa), farmer, h 2018 Harper, P B

Biglow John A (Ada), tinner Eagle Roofing & A M Wks, h 3015 Tampa

Bila Ralph (Mamie), cigarmkr, r 411½ E Harrison

Bilboa Vernado (Dolores), cigarmkr, h 144 Main, W T

Bilches Louis, cigarmkr, h 2005 Mitchell

Bilderback Joseph (Kate E), clk Fielder & Mitchell, b Bay Shore blvd

Bilella Guiseppe (Panchita), grocer 814 Chestnut, W T, h do

Billings Margaret G (wid T O), h 3509 Tampa

Billings Thomas O (Mary E), eng Armour & Co, h 2911 Charles

Billings Wm E, lino opr The Times, b 3509 Tampa

Billingsley Ernest J (Annie), barber, h 108 W Michigan av

Binford Elmer J (Grace K; Binford & Dumbell), h Bay Shore blvd cor Main av

BINFORD & DUMBELL (Elmer J Binford, Roger K Dumbell), Attorneys-at-Law 20-21 Hampton Blk

Bingham Locke H (Ethel), dist mgr W U Tel Co, h 311 S Brevard av

*Bingham Mabel, lndrs, b 1304 Fuller

Bining Ethel, box trimmer, r 201 E Scott

Binkley Samuel R (Blanche B; Holmes & Binkley), h 914 25th av

BINNICKER RICHARD J (Lois E), Cashr First Natl Bank, h Ballast Point, Tel 73-703

Binns Ernest, window dresser, r Y M C A

Biondo Frank (Olla), restr 1319 Spring, h 212 W Constant

Birbon Seferino, cigarmkr, b 728 Grace, W T

Bird, see also Byrd

Bird Andrew J (Lucy K), master mariner, h 407 Azeele

*Bird Clara, dom, b 1607 Ashley

WHITE ★ LAUNDRY
L. H. HALE
C. C. BURNS
H. T. RICHARDS
202-208 CASS STREET PHONE 2343

TAMPA'S COMPLETE MUSIC STORE
Player Pianos, Player Piano Rolls, Victrolas,
S. ERNEST PHILPITT PIANOS
213 LAFAYETTE STREET
MUSICAL INSTRUMENTS
SHEET MUSIC
VICTOR RECORDS

Bird Clarence M (Martha G), bkpr C Vegas & Co, h 435 N Willow av
*Bird James (m), cigarmkr, h 535 Spruce, W T
*Bird Lulu, lndrs, h 1248 India
Bird Mary C (wid U Sinclair), h 709 Lafayette
BIRD URBAN S (Lura), Physician, Practice Limited to Eye, Ear, Nose and Throat, 705-707 Citizens Bank Bldg, Tel 73-545, h 702 Lafayette, Tel 73-645
Bishop Bessie (wid Wm E), steno Whitaker, Himes & Whitaker), b 103 E Frances av
Bishop Charles M (Mamie), clk Knight & Wall Co, h 114 W Gladys av
*Bishop Clara, cook 108 Cardy
*Bishop Ellis, clo clnr 312 E Scott, h 1014 Highland av
Bishop Joseph H (Bishop Line), res Sarasota, Fla
Bishop Joseph H, carrier P O, h Emma 5 e of Nebraska av
Bishop Line (Joseph H Bishop), steamers ft of Whiting
Bisonett James W (Lilly), cashr, h 5310 Nebraska av, S H
Bispham John C, barber, h 3015 7th av

PROMPT SERVICE
PHONE
SOUTHERN ICE COMPANY
COURTESY ALWAYS
4460

Bissett Ophelia (wid Samuel), h 5806 Suwanee av, S H
Bister Emilio, cigarmkr, b 922 11th av
Bister Ernestine, cigarmkr, h 922 11th av
Bister Ynocencio (Caridad), cigarmkr, h 922 11th av
Bitting Elizabeth Mrs, b 407 Marion
BITTMANN C J (Milda), Pres and Genl Mgr Tampa Printing Co Inc, h 1108 Horatio, H P, Tel 2959
Bitzer Emory W (Katherine H W), phys 815 Citizens Bank bldg, h 929 S Oregon av
Bitzer Katherine, b 929 S Oregon av
Bivins Fred C, shop foremn Oscar Daniels Co, b Bay View Hotel
*Bivins Neal (m), fireman, h 1113 4th av
*Bivins Oscar (m), farmer, b 1314 Osceola
Bivins Paul A, baker P C Lane, h 2102 Florida av
Bixby R F, eng, r 607 Twiggs
Bize Frederick A, dentist 205 Citizens Bank bldg, b 201 Cardy, H P

"Your Credit Is Good"
1011-1013 Franklin St.
At Rhodes-Pearce-Mahoney Furniture Company's Store

Fenole Chemical Co.
Manufacturers Insecticides, Disinfectants, Floor Oils, Sweeping Compounds, Liquid Soap
1546 FRANKLIN ST. PHONE 3625

Furnished Rooms
208 E. Fortune St., near Franklin
Per night 25c to $1.00; per week $1.00 to $4.00
Free Writing Material, Free Baths
H. ALBERTO, Propr.

BIZE LOUIS A DR (Corrine), Pres Citizens Bank & Trust Co, Bank of Ybor City, Tampa Land Co and Morris Plan Co of Tampa, h 201 Cardy, H P, Tel 4429
Bize Marshall L (Elsie), propr Ybor City Pharmacy, h 204 Platt
Bizzelle Adelaide, steno W R Fuller, b 5202 Suwanee av, S H
Bizzelle Henry A, clk Maas The Haberdasher, b 5202 Suwanee av, S H
*Black Andrew (m), driver, h 403 E Fortune
*Black Elias (m), lab, h s s 27th av, 1 w of 25th
Black George R (Aileen), asst mgr Electric Fixture Co, h 811 Barcelona, P C
Black Howard A, clk Morris & Co, r Y M C A
Black James P (Sadie), boat capt, h 2022 Thrace, P B
Black Josephine V (wid J A), h 207 Cedar av
Black Juanita P Mrs, waitress, r 507 Twiggs
*Black Mary, lndrs, r 1310 Maryland av
Black Wm M, repr Hulsey Auto Agcy, b 207 Cedar av

BAKER & HOLMES CO.
Wholesale and Retail Building Materials
PHONE 4427 S. Morgan, Cor. Bell

Black W C (Alice N), pres Electric Fixture Co and propr Park View Bldg, office 212 W Lafayette, h 210 E Ross av
Blackburn Alice E Mrs, clk Pen Tel Co, h 5112 Central av, S H
*Blackburn Edward (m), lab, b 1609 Orange
Blackburn Eliza J, steno C B Witt Co, b 1900 Morgan
Blackburn Frank J (Alice E), bkpr Pen Tel Co, h 5112 Central av, S H
Blackburn George, b 207 S Franklin
Blackburn Henry C (Lucy), contr, h 5602 Suwanee av, S H
*Blackburn Millie (wid), h 1609 Orange
Blackburn R Edward (Mary E), dep county tax assessor, h 4801 Nebraska av
Blackburn Samuel D (Cora M), clk Tampa Elec Co, h 802 Cleveland, H P
*Blackem Nanna, cook, h 1212 E Kay
*Blackman Alfred (m), lab, h 1504 9th
*Blackman C B (m), chef, h 1226 Jefferson
*Blackman Henry, lab, h 31st av s e cor 16th
*Blackman John (m), tie cutter, h 909 5th av
Blackman Noah H (Blanche), clk Sou Drug Co, h 211 Grand Central av

KING'S DRUG STORE
The Store of the Golden Rule P. B. KING, Mgr.
515 FRANKLIN ST. Open all night Phones 4077 and 4057
A Good Place for the Sick, Hungry and Thirsty

Don't Forget Our New Store—King's Red Cross Pharmacy
Michigan, cor. Highland Ave
Phone 3296

Blackshear Emma C (wid C S), h 2607 Tampa
*Blackshear Henry C, lab, b 1305 E Kay
*Blackshear Lena, dom, b 1205 Nassau
*Blair Elizabeth, lndrs, h 1010 Nassau
Blair Emmett G, dep collr U S Internal Revenue, r 3509 Arlington av
Blair Eugenia E Mrs, furn rms 1109 and 1302 Florida av
*Blair Pinky, dom, h 1020 Long Emory
Blair Susan (wid John R), h 114 Cedar av
*Blair Wm, helper, h 915 3d av
*Blake Agnes, nurse, b 509 E Harrison
Blake Charles C (Lillian), phys 1402 7th av, h 2702 10th
Blake Charles C jr, plumber, b 2702 10th
Blake Charles F (Hannah), bkpr Sheriff's Office, h 1204 Tampa
Blake Charles H (Alida), steno Landeck Lumber Co, b 212 Fielding av
Blake Charles T (Margaret), repr Florida Auto & Gas Eng Co, h 1006 Washington
Blake Colin M (Julia), dept mgr Knight & Wall, h 2826 Central av
Blake Cynthia, music tchr, b 2826 Central av
Blake Edwin C (Emma), contr, h 802 E Amelia av
Blake E Flournoy, collr S A L, b 802 E Amelia av
Blake Harry H, foreman, b 719 Empedrado, P C
Blake Henry A, h 505 W 10th av, W T
Blake Herbert A (Mary), foreman, h 719 Empedrado, P C
Blake Isla, steno Harmon & Hulsey, b 115 Packwood av
Blake James N, b 1204 Tampa (U S A)
BLAKE JOHN H (Jennie), Pres West Coast Fertilizer Co, h 115 Packwood av, H P, Tel 71-955
Blake J Withers, student, b 2826 Central av
Blake Mamie G (wid Wm), boarding, h 506 Twiggs
Blake Merle, steno Hulsey Auto Agcy, b 115 Packwood av, H P
Blake Thelma, slsldy J S Twomey, b 506 Twiggs
Blake Wade H (Alberta), supt Tampa Northern R R Co, h 2009 Elmwood av, P B
Blakely Carey, clk Edenfield's Groc, r Tremont Hotel
Blakely Edgar H, barber L Fucarino & Son, r Tremont Hotel
Blakely Jesse A (Florence), h 804 Buffalo av
Blakely Lawrence L, clk E A Dunn, h Knight av nr Bay Shore blvd
*Blakely Prince (m), lab, h 1522 Blanche
Blakely Sarah (wid Alfred), b 804 Buffalo av

FLOWERS
TAMPA FLORAL COMPANY
ANTON FIEHE, Proprietor
2606-2612 8th Ave. Telephone 2896

Frank C. Pumilia & Co.
All Kinds of INSURANCE, REAL ESTATE and LOANS
1725 7th Av. Tel. 3258. P. O. Box 363, Ybor City Station

Beckwith & Warren Co.
REAL ESTATE AND LOANS
LOANS A SPECIALTY
City Realty, Timber Lands and Orange Groves
FIRST NATIONAL BANK BUILDING

Blakeslee Eva E (wid Charles), h 525 Platt
Blalock Orus M (Ruby), clk, h 26th av n w cor 25th
Blanchard Edwin A (Addie; Tampa Towel Supply Co), h 1901 Taliaferro
*Blanchard Leonard (m), lab, h 142 Main, W T
*Blanchet Kenneth (m), lab, h 116 S Oregon av
Blanchet Wm F (Grace), h 114 S Newport av
*Blanchette Albina, lndrs, h 1028 7th av
Blanco Alfreda (Jacinta), cigarmkr, b 1026 Main, W T
Blanco Antonia (wid Jose L), h 1615 12th av
Blanco Antonio (Ysabel; Blanco & Vilchez), h 1607 Tampa
Blanco Augustine, cigarmkr, b 617 Walnut, W T
Blanco Bandilio (Maria), cigarmkr, h 2215 2d av
Blanco Concha, bander, b 1404½ 10th av
Blanco Dominico, wood dlr, h 440 Oak, W T
Blanco Eduardo (Marcellina), waiter, h 1506 17th av
Blanco Edward, driver Tampa Steam Bakery
Blanco Feliciano, cigarmkr, b 811 Chestnut, W T
Blanco Francisco, waiter, b 2001 14th av
Blanco Geronomo Y, grocer 1912½ Nebraska av, b 2005 Mitchell
Blanco Isadore (Katie), driver, h 446 Main, W T
Blanco Jesus (Maria), cigarmkr, h 1517 15th av
Blanco Jose (Irene), butcher, h 1207 7th av
Blanca Jose (Erania), butcher, h 1211 9th av
Blanco Jose, cigarpkr, b 2806 10th
Blanco Jose, umbrella repr, b 1228 7th av
Blanco Jose T, waiter Ideal Cafe, b 1302½ Franklin
Blanco Josefa (wid Marcelino), h 2806 10th
Blanco Josefa, b 1818 4th
Blanco Jovino (Maria), cigarmkr, h 1805 Mitchell
Blanco Juan (Secundina), cigarmkr, h 2224 11th av
Blanco Louis, umbrella repr, b 1228 7th av
*Blanco Manuel (Casimera), cigarmkr, h 740 LaSalle, W T
Blanco Manuel (Alphonsina), grocer Michigan av cor 16th, h do
Blanco Manuel, scissor repr, h 1228 7th av
Blanco Maria L (wid Pastor), b 2610 19th
Blanco Martia (Florinda), cigarmkr, h 2401 15th
Blanco Martin (Serafina), cigarmkr, h 2212 11th
Blanco Mercedes, b 348 Main, W T
Blanco Miguel, cigarmkr, b 1007 13th av
Blanco Pancho (Panchita), cigarmkr, h 1620 10th av
Blanco Pedro (Amelia), cigarmkr, h 2603 19th
Blanco Ramon (Pauline), h 1212 18th av
Blanco Rita, cigarmkr, h 904 9th av
Blanco Victoria, cigarmkr, b 1917 13th av

Phone 4336 | P. F. LYONS | 214 Franklin Street
Electrical Contracting and Supplies

Blanco Wm L, cigarmkr, b 2306 2d av
Blanco & Vilchez (A Blanco, R Vilchez), barbers 1225 Franklin
Blanto Manuel (Maria), cigarmkr, h 2609 18th
Blanton Ashley A, driver Standard Oil Co, h 632 St Conrad, W T
Blanton Cauley C, police, r Arlington Hotel
Blanton Dedie V, mgr J H King & Co, r Arlington Hotel tel
Blanton Ezele, b 107 Cedar av
Blanton James P (Addie), clk R M S, h 315 W Amelia av
Blanton Jesse J, cond, b 1202 Florida av
Blanton John M (Virginia W), pharm Purcell Drug Co, h 802½ Platt
Blanton Rose (wid S D), h 107 Cedar av
*Blash Charity (wid), lndrs, h 214 W Tyler
*Blash Lula, lndrs, b 214 W Tyler
Blatey Charles, carp, r 807 Ashley
Blatt Rose Mrs (New Commercial Hotel), h 1230½ Franklin
Bledsoe Thomas W, h Hillsboro av, S H

DOWNING MFG. CO. Mill and Yard 1617 Fuller Street PHONE 4414
LUMBER and BUILDING MATERIAL
Novelty and Cabinet Work, Mouldings and All Kinds of Interior Finish

Blevins Edgar A, cond T E Co, b 702 Madsen
Blevins Lovettia R (wid Henry), h 702 Madsen
Blevins May, clk b 702 Madsen
Blevins Ralph R, clk DeSoto Dry Clng Co, b 702 Madsen
Blevins Wylie (Bessie), electn, h 807 Bay av
*Blige Lizzie, dom, b 909 Pierce
*Blige Mollie, lndrs, b 1303 Osceola
*Bliger Sadie (wid), b 1303 Jefferson
Blinck Jean R Van Julsingha (Helen), Netherlands consul, h 212 Fielding av
Blinck Jeannette H, bkpr Weeks-Fielding Co, b 212 Fielding av
Blitch Harry E, mech Otis Elevator Co, b 803 Madison
Blitch Jannie, b 102 E Emily
Blitchens Lee, clk, r 1216 Marion
Blitchington Homer L, clk C D Sullivan, r 207½ Fortune
Bloch Sey (Jane), slsmn Florida Office Supply Co, h 605 S Newport av
*Blocker Miles, lab, b 917 Walton

TAMPA PAINT AND SUPPLY CO.
D. C. MIDULLA, Proprietor
Agents and Distributors French's Crown and Everglade Paints and Peerless Mortar Coloring. BUCK WHITE LEAD, VARNISHES, COLORS IN OIL, HARDWARE, Etc
1730 Seventh Av. Tel. 2025 P. O. Box 153, Ybor Station.

J. B. HARDIN Wagons and Harness
Tel. 2762 2205-2207 7th Avenue

*Blocker Susie, lndrs, h 1101 Nebraska av
Blocks Wm L, stevedore, h 710 S Delaware av
Blomgren August R (Hilma), clk Florida Grower, h 912 Buffalo av
Blommer Bertha, maid T D Fitzgerald
Blosfield Charles C (Margaret), grocer w s 22d, 2 n of 26th av, h do
Blount Arthur E, clk Taylor Drug Co, b 709 Rose
BLOUNT FRASIER T (Lela; F T Blount Co), h 403 Tyler, Tel 2455
BLOUNT F T CO (F T Blount), Funeral Directors and Embalmers, Auto Ambulance Service, 915 Florida av, Tel 3985
Blount John W (Mary), h 709 Rose
BLOUNT WALTER W (Rose T), Asst Cashier Citizens Bank & Trust Co, h n s Waverly av, 1 w of Bay Shore Blvd, H P, Tel 73-213
Blount Wm E (Rosa), asst undtkr F T Blount Co, b 709 Rose
*Blue George (m), stevedore, h 804 Magdalene al

J. C. McKAY & SON FIRE, LIFE, ACCIDENT, AUTOMOBILE, MARINE INSURANCE.—BONDS
907-8 Citizens Bank Bldg Phone 2588

*Blue John (m), fireman, h 1112 Nebraska av
*Blue Marie, lndrs, h 315 W Oak av
Blumberg Max H (Boston Shoe Co), U S A
Blumberg Samuel (Boston Shoe Co), U S A
Blume Arthur (Agnes), fireman, h 1413 Morgan
Blume Pauline, cashr, b 1413 Morgan
*Bly Lizzie, cook, h 907 Nassau
Boal Dorothy A, student, b 810 S Boulevard
Boal Lena D (wid W H), h 810 S Boulevard
Boan Antonio, cigarmkr, b 1811½ 14th
Boan Belle Mrs, h 2706 E Michigan av
Board of Port Commissioners, M W Carruth pres, F C Bowyer sec, City Hall
BOARD OF PUBLIC WORKS, D B McKay Chairman, Allen Thomas Sec, City Hall
Board of Trade, see Tampa Board of Trade
*Boatright Emery (m), lab, h 212 S Nebraska av
*Boatright E M (m), lab, h 1117 Nebraska av
Boaz Carrie M (wid G R), h 214 Beach
Bocata Giuseppe (Stefana), h 222 Union
Bocata Steve, cigarmkr, b 222 Union
Boch Radford, cigarmkr, b 2607 16th
Bode Caesar, cigarmkr, b 1810 13th av
Bode Elvira, stripper, b 1810 13th av

Advertising Specialties -- White Mercantile Co.
Exclusive Representatives for KALAMAZOO LINE Calendars, Leather Goods, Signs, Banners, Fair and Carnival Posters, Metal Street Signs, Advertising Novelties
PHONE 4346 PHONE 4346

TARR FURNITURE CO.
Tampa St. at Twiggs
Everything for the Home

Bode Miguel, cigarmkr, b 1810 13th av
Bode Olvido, cigarmkr, b 1810 13th av
Bode Secundino (Rosa), cigarmkr, h 1810 13th av
Bodia Lillian, b 2301 7th av
Bodie Charles M, bkpr Crystal Ice & Cold Storage Co, b 2304 Central av
*Bodley Allan, lab, b 1310 Nebraska av
Bodramol Antonia (Matilda), cigarmkr, h 2114 13th
Boehning Edward, b 208 W Ross av (U S N)
Boehning Louise, b 2810 10th
Boehning Victor D, clk Sou Loan & Jewelry Co, b 208 W Rose av
Boehning W H Max (Marie L), clk Hillsboro Camp No 37 W O W, h 2810 10th
Boese Charles C (Cora), slsmn, h 5407 Cherokee av, S H
*Boey Emma, lndrs, h 823 Zack
Boggs Henry A I (Estelle H) slsmn Henderson-Bushnell Co, h 5421 Suwanee av, S H
Boggs Henry A I jr, clk T E Co, b 5421 Suwanee av, S H
Boghich Frank A jr (Marguerite), clk Miller-Jackson Grain Co, h 2818 Taliaferro
Bogue Arthur C (Ida), collr W E Dorchester, h 404 E Park av
Bogue Russell E (Mary N), bkpr C W Greene Co, h 309½ E Henderson av
Bohanan Harry H, clk A C L
Bohannon Claude (Lillie E), carp, h 107 S Brevard av
Bohannon Elmer R, b 107 S Brevard av (U S A)
Bohannon Gladys, steno Pierce Electric Co, b 107 S Brevard av
Bohannon Parrie, bkpr N Geraci & Co, b 107 S Brevard av
Bohmann Wm O F (Helen), bkpr, h 3504 Arlington av
Bohrer Max (Dora; Tampa Jobbing House), h 405 E Scott
*Boks Leola, tchr, b 1517 Governor
*Boks Serena, tchr, h 1517 Governor
*Bolan Manuel, lab, b 703 Tyler
Bolano Lula, b 406 Hampton av
Bolano Manuel, cigarmkr, b 1208 25th av
Bolano Ralph, cigarmkr, b 406 Hampton av
Bolano Rita (wid Jose), stripper, h 1817 6th av
Bolas John, fruits 806 Franklin, r 1531 same
*Bolden Alberta, cook, h 703 Tyler
*Bolden Manuel (m), lab, b 703 Tyler

THE THOMAS NURSERIES, Inc.
Developers and Owners SILVER LAKE ESTATES
First Nat'l Bank Bldg.
Phone 3203
Developed Properties a Specialty

When in Trouble Call
4-7-2-5
City Quick Service Tire Co.
201 FRANKLIN STREET
TIRES, TUBES and ACCESSORIES. Free service any place in the city. Largest and most complete repair plant in South Florida

WE CAN FURNISH YOU
ANY DIRECTORY PUBLISHED
in the World at Publisher's Price. Same Day Order is Received

R. L. Polk & Co.
PUBLISHERS
Jacksonville, Birmingham, Detroit, New York

*Bolden Savannah, lndrs, h 1007½ Newcomb av
*Boles Archer, lab, b 1013 Newcomb av
Bolesta Henry F, chf clk Bay View Hotel
Bolich Nather, clk, b 101 S Brevard av
Boll Charles H (Minnie), line foreman T E Co, h 3502 Nebraska av
Boll Robert B (Metta), carp, h 615 Selma av
Bolling Frederick J (Barbara; Standard Printing Co), h 3701 Tampa
Bolton Caroline E, cashr F W Woolworth Co, b 921 Bay av, S H
Bolton Charles, paymstr Tampa Elec Co, b 507 Horatio
Bolton Lillie (wid G R), h 921 Bay av, S H
Bomford Harry B, clk Tampa Gas Co, b 215 Eagle
Bomford Harry C (Margaret A), h 215 Eagle
Bomford Margaret Mrs, prin Gorrie Sch, h 215 Eagle
BONACKER BROS (Wm A and John H), Merchandise Brokers 112 Polk cor Tampa, Tels 4651 and 4652
Bonacker Claire, b 705 Grand Central av
Bonacker John H (Bonacker Bros), h 703 Grand Central av
Bonacker Wesley R, ship clk Bonacker Bros, b 703 Grand Central av
Bonacker Wm A (Claire; Bonacker Bros), h 705 Grand Central av
*Bonamy Ruth, lndrs, b 1409 Lamar av
Bonanna Juan (Rosalie), cigarmkr, h 2214 11th av
Bond Andrew R (Myrtle L), h 1818 Hills av (U S A)
Bondi Cologgero (Teresa; Bondi & Oddo), h 1202 7th av
Bondi & Oddo (Cologgero Bondi, Nicholas Oddo), liquors 1202 7th av
*Bonds Thomas, lab, h 1020 2d av
Bonella Celestino (Adelida), plmbr, h 1607 4th av
Bonfield Charles E (Emily), chf clk Tampa Gas Co, h 507 Cleveland, H P
Bonfoey B Clayton (Mattie M; Bonfoey & Elliott), h 814 S Orleans av
Bonfoey R F, carp, r 707 Jackson
Bonfoey & Elliott (B C Bonfoey, M L Elliott), architects 22 Petteway bldg
Bongart Opal I, b 2718 Morgan
Bongart Wm H (Pauline), contr, h 2718 Morgan
Bonham Fannie (wid T F), boarding 906 Tampa, h same
Bonita Theatre, F M Catron propr, 710 Franklin
Bontraeger John C (Erie), cabt mkr, h 3907 Ashley
Bonya Centiava, cigarmkr, b 1504 Grand av
Bonza Jose, barber 2926 16th
*Booker Edwina, dom, h 1315 Fig
Booker George V (Ruth), asst cashr Bank of Ybor City (U S A)

Jay E. Bigham & Co. | Auditors and Public Accountants
418-419 Citizens Bank Bldg. Phone 2206

Booker Nancy V (wid Samuel J), sec J S Helms, b 816 S Rome av
*Booker Ruth, lndrs, b 1015 E Constant
*Boone John (m), clo clnr 924 Twiggs, h 1108 5th av
*Boone Wm, lab, b 921 5th av
*Boones Waymond A (m), barber 1260 E Scott, h 1101 3d av
Booth Howard (Birdie), h 204½ Plant av, H P
Booth James W (Della L), genl frt and pass agt T & G C R R, h 318 E Henderson av
Booth John A, carp, b 1014 Tampa
Booth Mabel, steno S A L, b 204½ Plant av, H P
Booth Mary, clk S A L, b 204½ Plant av, H P
*Booth Tony (m), firemn, h 916 2d av
*Boots Edward, lab, b 122 Arch, W T
Borago Maria, stripper, h 2407 13th
Borchardt Jeannette, b 326 Plant av, H P
Borchardt Norman D, artist, b 326 Plant av, H P
Borchardt Samuel (Tillie; Borchardt & Borchardt), h 326 Plant av, H P

T. W. RAMSEY
LUMBER, SHINGLES LATHS, MILL and SHOP WORK OF ALL KINDS HOUSE BUILDERS SUPPLIES
6th Av, 17th to 18th Telephone 3826

Borchardt & Borchardt(Samuel Borchardt), attys 501 Citizens Bank bldg
Borda John (Mary), lab, h Otto av, P B
*Bordas Charles, chauf, b 829 Zack
Borden Edward (Nettie), seaman, h 513 S Nebraska av
Borden Harrold O (Lettie), boat capt, h 108½ W Palmetto av
Borden John W (Ada), seaman, h 520 S Jefferson
Borden Joseph (Isabella), vessel capt, h 506 S Nebraska av
Borden Roy, seaman, b 506 S Nebraska av
*Borden Theophilus, seaman, r 1126½ Central av
*Borders Annie, cook, b 1104 Nebraska av
*Borders Ida (wid), lndrs, h 708 E Kay
*Borders Ida, janitress, h 1716 10th
Bordia Manuel, lab, h 1910 17th
Bordinave Wm (Lola), cigarmkr, h 713 Nassau, W T
Borger Georgia, tchr High Sch, h 111 W Ross av
Borges Augustine (Sofia), cigarmkr, h 1626 8th av
Borges Julio, cigarmkr, h 1602 14th av
Borges Pablo (Juana), cigarmkr, h 1903 15th av
Borgman Charles F, ship bldr, b Grant, P B

CLAUDE R. PARK CO.
ALL KINDS OF INSURANCE
Phone 4561 Bank of Commerce Bldg. P. O. Box 1078

E.W. PARKER
404-408 Curry Bldg. Phone 2004
GENERAL CONTRACTOR

D. P. TOWNE, Mgr.
E. HENDERSON AV.
Cor. TAMPA ST.
Phone 4-3-2-1

Borgman Elizabeth, waitress,b Grant, P B
Borgman Eva, waitress, b Grant, P B
Borgman Gertrude, clk J S Twomey, b Grant, P B
Borgman Francis S (Mary), carp, h Grant, P B, R D No 1
Borgman Viola E, opr Singer Sewing Mach Co, b Grant, P B
Boring Arthur W (Leila), cond S A L, h 840 S Boulevard
Borja Antonio phys Centro Asturiano Sanatorium
Borjes Nicholas (Modesta), cigarmkr, h 634 Cypress, W T
Borno Juan, cigarmkr, b 1911 15th
*Boronal Boniface (m), cigarmkr, h 934 8th av
Borrego Angelo (Maria), cigarmkr, b 1908 16th
*Borrego Aurelio (m), cigarmkr, h 1512 5th av
Borrego Rita, stripper, b 2106 16th
Borroto Ada, b 1511 Cleveland av, W T
Borroto George F, h 1511 Cleveland av, W T
*Borroto Georgiana, stripper, b 1701 9th av
*Borroughs Henry, lab, h 1034 Long Emery
*Bosa Jose (m), cigarmkr, h 120 Arch, W T
Bosa Michael (Rosalie), cigarmkr, h 2926 16th
Bosco Augustina (wid Jose), h 1608 14th av

AMERICAN LAUNDRY
And Dry Cleaning Co.

NELLIE H. MACFARLANE
INSURANCE Phone 3391

Bosco Jose, cigarmkr, b 1608 14th av
Bosco Ramijo (Purra), tobacco bundler, h 608 Pine, W T
Boson Victon F (Maria), grocer 2111 14th, h same
Boss Floris (Rose), mach, h 320 S Edison av
Boss Maurice, prntr Tribune, b 320 S Edison av
Bostain Ben H (Florede), mgr Bostain's Cafeteria, h 5509 Central av, S H
BOSTAIN'S CAFETERIA, Ben H Bostain Mgr, Y M C A Building, 314 Zack, Tel 4085
Bostain John M, cashr Bostain's Cafeteria, b 5509 Central av, S H
*Bostick Henrietta, lndrs, b 820 E Estelle
*Bostick Mary, smstrs, r 922 E Scott
Bostick Rosa, nurse, h 1218 Jefferson
Bostick Wm E (Beulah), asst supt, h 2722 Morgan
*Boston Alice, maid, b 1409 Fuller
Boston Bag Co (Moses Smith), junk 1510 Central av
*Boston Charles, lab, b 1503 Jefferson

1216 FRANKLIN ST. | V. FICCIO, MERCHANT TAILOR | PHONE 3983
for Ladies and Gents Prices Reasonable---Work Guaranteed
We have a Cleaning and Pressing Establishment We Call For and Deliver Work

Brick, Sewer Pipe, Cement, Crushed Rock, Lime, Sand | **W. R. FULLER** | **408 Zack St.** | **Phone 2207**

Boston Shoe Co (Samuel and Max Blumberg), 1113 Franklin
Boswell Nathan H, U S marshal, res Jacksonville, Fla
Botalis John (Botalis & Zachas), r Florida Hotel
Botalis & Zachas (John Botalis, Stephen Zachas), confrs 1315 Central av
Botano Antonio, waiter, b 1903½ 14th
Botindo Francisco (Nina), lab, h 2306 4th av
Botino T Ignacio (Francisca), furn rms 1607½ 7th av
Bottari Giulio C (Delena), phys 1829½ 7th av, h 503 S Boulevard
Boucher Elsa, nurse Gordon Keller Hospital
Boulden Ida M, steno W B Wilson, b 1816 Nebraska av
*Boullar Elizabeth, cook 258 Plant av, H P
Boulware Coleman (Jessie M), h 208 Magnolia av, H P
Bourke John C (Marcella), caretaker, r Bay Shore blvd
Bourland Fred (Eblie A), clk Crenshaw Bros Produce Co, h 919 20th av
Bourne Harry W, eng Citizens Bank bldg, r same
Bourquardez Joseph (Ida), h 814 Ivey

PATRICK'S PHARMACY DRUGS, PATENT and TOILET PREPARATIONS
Graduate Pharmacist "ASK YOUR DOCTOR"
2111 Seventh Av. **Phone 3333**

Bourquardez Robert C (Mary E), carp, h Maine 2 n of Roy
Bourquardez Robert C jr, carp, b R C Bourquardez
*Bowden Eliza, nurse Clara Frye Hospital
*Bowden John B, cook, h 1615 Central av
Bowen Benjamin (Ludie), brklyr, h 3605 12th
*Bowen Christina, lndrs, h 244 Green, W T
*Bowen Eloise, cook Thomas M Lykes
Bowen George S (Julia), b 109 S Boulevard, H P
*Bowen Henry (m), carp, h 1309 Morgan
Bowen James A (Annie K), grocer 1102 Grand Central av, H P, h 1102½ do
Bowen J Tucker (Mary C), com trav, h 2603 Grand Central av, H P
Bowen Leroy F (Annie), electn, h 909 Walton
Bowen Samuel, lab Knight & Wall Co, h cor 6th av and 15th
*Bowen Samuel (m), lab, h 1212 9th av
Bowen Wright W, lamp trmr T E Co, b 909 Walton
Bower Bessie A Mrs, h Bay Shore blvd
*Bowers James Z (m), porter, h s s 28th av nr 27th

FLORIDA OFFICE 604½ Franklin St. TAMPA | **JOHN BAKER, JR.** "TEXACO" Asphalts, Road Oils and Bituminous Products ASPHA-WAY | Telephone 2914

Coca-Cola
TRY IT
Tampa Coca-Cola Bottling Co. Phone 579

KING'S DRUG STORE
The Store of the Golden Rule P. B. KING, Mgr.
515 FRANKLIN ST. Open all night Phones 4077 and 4057
A Good Place for the Sick, Hungry and Thirsty

Don't Forget Our New Store—King's Red Cross Pharmacy
Michigan, cor. Highland Ave
Phone 3296

Bowery Wm M, foremn, h 408 E Constant
*Bowicks Isaiah (m), porter, h 1311 Jefferson
*Bowie Nola, hairdrsr, h 1302 E Kay
Bowis G Douglass (Mary), foremn Oscar Daniels Co, h 1701 Watrous av
*Bowks Leola, tchr Harlem Academy, h 1517 Governor
*Bowks Serena, tchr Harlem Academy, h 1517 Governor
Bowles Ida M, b 608 Grand Central av, H P
Bowles James R, b 608 Grand Central av, H P
*Bowles Lizzie, lndrs, b 929 6th av
*Bowman A M E Church, 608 E Constant
*Bowman A M E Church Sch, 1302 Pierce
Bowman John B (Jennie), fish, h 2011 Dekle av
Bowman Joseph L, tug capt, r 706½ Tampa
Bowman Margaret G, b 2011 Dekle av
Bowman Wm H (Mary L), repr Fla Auto & Gas Eng Co, h 3010 Jefferson
Bowyer, see also Boyer
Bowyer Frank B (Gladys), ins, b 311 S Boulevard, H P
Bowyer Frank C (Lula B; F C Bowyer & Co), h 253 Hyde Park av

AMERICAN WELDING AND TANK CO.
121 S. FLORIDA AV. TEL. 4761

WE WELD AND BRAZE ALL KINDS OF BICYCLE AND MOTORCYCLE PARTS

Bowyer F C & Co (F C Bowyer), mdse brokers 1001 Citizens Bank bldg
Bowyer Russell B, ship clk Spencer Bros, b 253 Hyde Park av
Boyce Homer P (Clara; Hains & Boyce), h 207½ Lee
*Boyce Walter, elev opr, h 1103 Highland av
Boyd Frank, boilermkr, b 502 Washington
Boyd Harper W (Julia; Whittenburg & Boyd), h 802 S Orleans av
*Boyd James (m), lab, h 1003 Ashley
*Boyd James, lab, b 603 Tyler
*Boyd Olin, lab, b 1517 Jefferson
Boyd Walter W, varnisher, b 1206 Tampa
Boyd Wm, boilermkr, b 502 Washington
Boyer, see also Bowyer
Boyer Hattie (wid John), therapeutist, b 524 E Park av
Boyer James M, h 524 E Park av
Boyer Laura W Mrs, h 809 Horatio
Boyer Parmelia, b 902 S Oregon av
Boyett Bryan J, bkpr Mabry & Carlton, r 1047 Green, W T
Boyett Jerry J (Frances; Home Restaurant), h 1047 Green, W T
Boyett S Lamar, clk Gulf Refining Co, b 1047 Green, W T

Hillsborough Lumber Co.
YELLOW PINE LUMBER MOULDINGS
Sash, Doors and Windows Mill Work
Office and Yard Cor. 22d & 6th Av Phone 4613
Factory and Yard 19th Av & Cypress St. Phone 4647

Boyett W Perry, clk Burnett & Kickliter, b Oak Park
Boyette Daniel W (Olive), h 3214 10th av
Boyette Sankie, clk, b 804 Zack
Boyette Tommie, clk, b 805 Zack
*Boykin Charles (m), lab, h 213 S Dakota av
*Boykin Oscar (m), lab, h 211 S Dakota av
Boyle Hannah S Mrs, b 1204 Tampa
Boyle James N, b 1204 Tampa (U S A)
Boynton Claude E (Electa; Tampa Auto Exchange), h 313 W Frances av
Boynton John L (Marie A), flagman, h 516 12th av, W T
Boynton Julian H (Myrtice), slsmn, h 1016 17th av
Boynton Lelah, tchr Henderson Sch, b 313 W Frances av
Boynton Robert W, shipbldr, b 516 W 12th av, W T
Bozant Raoul (Corinne), driver, h 1711 9th av
Bozeman Charles H (Carrie), auto repr A Rawlins, h w s Maple av 3 n of Holden av
Bozeman Emma L, student, b 113 W Palm av
*Bozeman Haley, lab, b 1604 Grand av
Bozeman Henry L (May; Donahue & Bozeman), b 113 W Palm av

Tampa Furniture Co.
707-709 Florida Ave. Phone 2154

Bozeman Leonard R, b 113 W Palm av (U S N)
Bozeman Thomas E (Emma), eng Sou Lbr & Sup Co, h 113 W Palm av
Bozeman Wm A (Nora), carp, h w s Maple av 2 n of Holden av
Bozeman Wm R, b C H Bozeman (U S N)
Brabo Pedro (Josephine), cigarmkr, h 1416 13th av
Bracco J J Rev, r Y M C A
*Braceley Ida, lndrs, h 1016 4th av
Brack Mary, b 2614 Green, P B
Brack Reffin L (Wilhelmina), eng A C L, h 2715 Morgan
Brack W David (Violet), plmbr Shea-Holmes-Jetton Co, h 212½ W Frances av
Bracken John W, pntr, h 1114 Ashley
Bradbury J Sturgis (Carol E), bkpr, h 3907 Tampa
Bradbury Russell S (Clara), carp, h 102 E Virginia av
Bradbury Wm, animal trainer, r 1216½ Franklin
Braddock Margaret, b 844½ Zack
Braddock Noble A (Thena), slsmn Langfeldt Motor Sales Co, h 31st s w cor 11th av

Tampa Electric Company
814 TAMPA ST. LIGHT, HEAT AND POWER

TAYLOR'S DRUG STORE "THE BEST ALWAYS"
THE Rexall STORE WILL SEND IT
602 FRANKLIN ST. Phone 2691

Bradford Charles C (Anita), cigarmkr, h w s Nebraska av 2 n of Gray, S H
Bradford Ernest, v-pres Tierra del Largo Cigar Co, and J Q Brantley Co, b DeSoto Hotel
Bradford George P (Virginia), pres Tierra del Largo Cigar Co, h 1210 E Michigan av
Bradford Louise, clk Dana Bros, r 610 North A
Bradford Lula B (wid Clinton), tchr High Sch, h 609 North A
Bradley Amelia A (wid R J), h 604 E Michigan av
*Bradley Benjamin, porter Fla Auto & Gas Eng Co
Bradley Clara T, clk, b 1902 Tampa
*Bradley David, porter Fla Auto & Gas Eng Co
Bradley Eula R, labeler, b 1902 Tampa
Bradley Henry T, clk P O, res Port Tampa
Bradley Irvin H, solr Wallace & Co, b 812 Baker
*Bradley Isabella (wid), lndrs, h s s 31st av 5 w of 27th
Bradley James W, clk Tampa-Cuba Cigar Co, b 1805 Lamar av
Bradley Joseph W (Laurie K), dentist 23 Giddens bldg, h 2909 Central av

COAL STEAM DOMESTIC BLACKSMITH Tampa Coal Company PHONE 4645 HENDRY and KNIGHT TERMINALS

Bradley J Hinton (Ethel), cigarmkr, h 2808 Elmore av
Bradley J Loy (Lennie), collr F Y Robson, h Selma av nr 15th
*Bradley Leroy (m), chauf, h 1509 Orange
*Bradley Lillie, cook 1508 DeSoto av
Bradley Linton M (Tessie), cigarmkr, h 2810 Elmore av
Bradley Mildred L, clk, b 1902 Tampa
Bradley Robert H (Florence), cigarmkr, h 1805 Lamar av
Bradley Stephen W (Sudia L), cond, h 1902 Tampa
*Bradley Susie, hairdresser, h 1103 6th av
*Bradley Texelle, h 1009 Newcomb av
BRADSTREET CO THE, H B Jones Supt, Mercantile Agency, 305-306 Citizens Bank Bldg, Tel 2392
*Bradwell Linton, carp, b 209 W Scott
*Brady Cyrus, lab, b 2707 13th av
*Brady Garfield (m), lab, h 1703 Platt
Brady Hugh (Lula), h 1315 Francis av, W T
*Brady Jefferson, orange picker, b 1506 Grand av
Brady John A (Susan), seaman, h n s Madsen 3 e of Nebraska av, S H
Brady Joseph F (Dollie), plmbr, h 301 Gladys
*Brady Nathan, lab, b 1506 Grand av
*Brady Robert (m), cigarmkr, h 1524 Blanche

OWEN-COTTER JEWELRY CO. 609 FRANKLIN STREET PHONE 4324 TAMPA, FLORIDA
DEALERS IN DIAMONDS, JEWELS, GOLD AND SILVER JEWELRY AND NOVELTIES, WATCHES, CLOCKS, CUT GLASS, HAND PAINTED CHINA AND LEATHER GOODS
FINE REPAIR WORK

Hodge & Sherman
"FAVORITE STOVES AND RANGES"
802-804 Florida Ave. Phone 3424

Brady Thomas, waiter, r 805 Ashley
*Brady Willie (wid), cook, h 1506 Grand av
Braggo John J, barber T C Peacock, r Y M C A
Brainard Olin N (Margaret A), h 202 Lee
Bramlett Anna L Mrs, r 912½ Franklin
Bramos Jose (Felecida), cigarmkr, h 1506 E Michigan av
Branch Agnes E (wid B Q), h Oak av s e cor Louisiana av, S H
Branch Harris M (Catherine), fire dept, h 212 W Warren av
Branch Henry M (Virginia), carp, h 2917 12th
Branch Henry M jr (Edith V), packer Swift & Co, h 2917 Belfast av
*Branch Ida (wid), lndrs, b 608 Tyler
Branch Joseph J, lndrymn, b 2917 12th
Branch Lawrence, clk, b 5719 Florida av
Branch Littleberry B (Hattie), slsmn Thomas & Bennett Hdwe Co, h 2814 Jefferson
Branch Lucile Mrs, cigarmkr, b 2809 24th
Brandon Cavas L (Emily), com trav Morris & Co, h n s Madsen 1 w of 15th
Brandon Marvin E (Nettie), cigarmkr, h 14th cor Lake av
Brands Bernard, b W G Brands (U S A)
Brands Wm, b W G Brands (U S A)
Brands Wm G (Elizabeth), sailor, h Park, 1 e of Florida av, S H
Brannen Enoch, carp, h 3217 4th av
Brannen S Evans (America), foremn, h 1410 34th
Brannen Winnie, b 1410 34th
*Brannon Bella, dom, b 1020 Short Emery
*Brannon David (m), driver, h 919 4th av
*Brannon Maria, cook h 1020 Short Emery
*Brannon Wm L (m), mattress mkr, h 214 W Palm av
Brantley Adaline, b 110 Cass
Brantley Eugene A, police, h 1025 8th av
*Brantley Frances, lndrs, h 1015 Gladstone av
Brantley Henrie, bkpr Harman & Hulsey, b 110 Gilchrist av
Brantley John Q (Sarah), pres J Q Brantley Co, h 243 Plant av, H P
*Brantley Junius (m), cooper, h 1311 E Kay
Brantley J Q Co, J Q Brantley pres, Ernest Bradford v-pres, H M Johnson sec and mgr, G H Rehbaum treas, whol grocers 110 Water
Brantley Kate (wid H J), smstrs White Star Lndry, b 110 Gilchrist av

A. E. MEEKS WOOD
OAK WOOD
PINE WOOD
ROLLER WOOD
Phone 3535
12th Street and 4th Avenue

Southern Lumber & Supply Co.
Wholesale and Retail Dealers In
ROUGH AND DRESSED PINE AND CYPRESS
PHONE 3104 FOOT OF TYLER STREET

L. E. KNIGHT, President
H. J. WATROUS, Manager
A. J. KNIGHT, Vice-President
WM. M. EVANS, Treasurer
HENDRY & KNIGHT CO.
REAL ESTATE AND RENTAL AGENTS
TELEPHONE 2144
315 1-2 FRANKLIN STREET

*Brantley Lula M, dom, h 1244 E Constant
Brantley Richard A (Lola M), real est, h 4122 Central av
Brantley Sallie, furn rms 110 Cass
Brantley Wm L, musician, h 1025 8th av
Brash Alma, b 2202 Florida av
Brash Florence, b 2202 Florida av
Brash Henry (Sarah) slsmn, h 2202 Florida av
Brash Isaac N, clk, b 2202 Florida av
Brash Ruth, tchr, b 2202 Florida av
Brass John H (Addie M), meat ctr Western Meat Co, h 2404½ Jefferson
Braswell Jasper E (Clifton), clk Knight & Wall Co, h Chapin av nr Bay Shore blvd
*Braswell Joseph, lab, b 1513 Governor
Braswell Nannie E (wid John), b 619 Granada
Braswell Rosa (wid T J), h 510 Cleveland, H P
Bravo Alfredo, cigarpkr, b 1406 10th av
Bravo Gumersindo (Concepcion), cigarpkr, h 607 E Palm av
Bray Leslie S, cashr Tampa Hdwe Co, h R D No 4
Brayton Fred D, clk C W Ewing, r Hillsboro Hotel
*Braziel Lee, lab, b 212 S Nebraska av
*Brazil Wm, pedler, h 210 Caesar
Brazzell Hiram S (Kate), asst mgr Hillsboro Hotel, r do
Breakey A Walter (Laura E), bkpr Times, h 916 21st av
*Breast Jacob, cook, r 1005 Newcomb
Brecht Frances (wid Herman), h 1417 Morgan
Breed James H (Maude), barber Hillsboro Barber Shop, h 206 Plant av, H P
*Breeden John L, drayman, h 2203 Mallory
Breeding Charles (Annie), linemn Pen Tel Co, b 1806 Osceola
Breen Mariah L (wid Philip), b 213 Fielding av
Breidenthal Manuel B (Jane), carp, h 406 E Frances av
Bremer Bros (Gus A Bremer), jewelers 1317 Franklin
Bremer C Frederick (Carrie), cigarpkr, h 5501 Cherokee av, S H
Bremer Fred H M, cigarmkr, b 5501 Cherokee av, S H
Bremer Gustav A (Erna; Bremer Bros), h 5505 Cherokee av, S H
Bremer Joseph H, b 5501 Cherokee av, S H
Bremer Mary (wid J H), nurse, b 5501 Cherokee av, S H
Brengle Samuel F (Mary A), contr, h 418 E Amelia av
Brennan James P (Martha F), h 109 S Brevard av
Brenner Marie, steno J W Sherrill, b M Brenner

Star Cleaning Co., Inc. Phone 3215 | CORNER CASS AND TAMPA STREETS
Not A Pressing Club, But A Fully Equipped Plant

TAMPA'S COMPLETE MUSIC STORE
Player Pianos, Player Piano Rolls, Victrolas,
S. ERNEST PHILPITT PIANOS
213 LAFAYETTE STREET
MUSICAL INSTRUMENTS
SHEET MUSIC
VICTOR RECORDS

Brenner Mathew (Helen), tailor, h s s Henry av, 11 w of Spring
*Breo Eusebio (m), cigarmkr, h 1514 5th av
Brereton Robert J (Hattie), garage 1106 Florida av, h 402 Forest av
Brereton Roberta, student, b 402 Forest av
Bretton Theomiro S (Ethel M), drugs 126 Arch, h do
Brewbaker Genevieve (wid E H), h 248 Parker av
Brewbaker Wm, b 248 Parker av
Brewer Fred J (Virlilia), dairyman, h 3512 9th av
Brewington May, h 933 8th av
Briard Charles A, lab, b 108 W Palm av
Briard Charles F (Lillie), electn, h 108 W Palm av
Brice M Louette, clk A C L, b 908 12th av
*Brickland Shellie, lab, b 315 W Scott
Briddell Frank C (Caroline), supt, h 710 S Willow av
Briddell Maria L, b 710 S Willow av
BRIDGE ROBERT H, Propr City News Depot, r 1557 Franklin
Bridge Seymour D, with City News Depot, r 1557 Franklin

PROMPT SERVICE
PHONE
SOUTHERN ICE COMPANY
COURTESY ALWAYS
4460

*Brigham Ada, lndrs, b 229 Chestnut, W T
*Brigham Anthony R (m), lab, b 601 S Melville av
*Brigham Henry (m), tmstr, h 1020 Newcomb av
*Brigham James, lab, h 1518 Cleveland
Brightwell Burton U (Lilly), grocer 2308 Armenia av, W T, h do
Brightwell Eugene L (Dora), mach, b 3215 9th av
Brightwell Lelah, steno Knight, Thompson & Turner, b 845 St John, W T
Briley Robert L (Gladys), police, h 106 W Janette
Brinker Adele (wid Daniel Y), mlnr, b 512 E Park av
Brinker Leslie (Effie), decorator, h 404 E Ross av
Brinley, Arnold L (Vera M), farmer, h 3d nr 31st
*Brinson Mahala (wid), lndrs, h 603 E Harrison
Brisbane Clarence L, chauf, b 5905 Suwanee av, S H
Brisbane DeLores H, steno Julia Weckler, b 5905 Suwanee av, S H
Brisbane Earl L, lab, b 5905 Suwanee av, S H
*Brisbane Esther, lndrs, b 1515 Central av

Rhodes-Pearce-Mahoney Furniture Co.
1011-1013 Franklin St.
Tampa's Largest Retail Store

Fenole Chemical Co.
Complete Line Toilet Papers, Paper Towels. Drinking Cups, Etc with Serving Devices
1546 FRANKLIN ST. " " " " PHONE 3625

Brisbane Henry P (Dorothy), carp, h 5905 Suwanee av, S H
Brisbin Ida, dom, h 1206 Trice
Bristol Charles H (Belle), h 833 S Delaware av
Bristol Cyrus B (Hattie), collr, h 711 S Rome av
Bristol Hotel, Allen & McHeron proprs, 700 Zack
Bristol Jeannette, steno Cameron & Barkley Co, b 711 S Rome av
British Vice-Consulate, P F Kennard v-consul, 411 Am-Natl Bank bldg
BRITISH & MERCANTILE INS CO, ENGLAND, Lowry & Prince Agts, 405 Am Natl Bank Bldg
Brito Cristobal, cigarmkr, b 1903 10th av
Brito Faustino (Virginia), cigarmkr, h 1509 11th av
Brittle Cornelia, tchr Washington Sch, b 101 S Brevard av
Britton Barnard H, clk Cameron & Barkley Co, b 207 S Franklin
*Britton Charles B, b 1232 E Scott
*Britton Cutlow (m), h 948 8th av
Britton Frank (Grace), foremn, h 1307 Tampa
Britton Hugh W, priv sec D C Gillett, r 305 Pierce

BAKER & HOLMES CO.
Wholesale and Retail Building Materials
PHONE 4427 S. Morgan, Cor. Bell

Broach Edward A (Julia), hat clnr Am Hat Wks, b 502 E Estelle
Broach H Byron (Hadie; Am Hat Wks), b Florida av, 1 s of Idlewild, S H
Broach John R (Violet M), clk J Kopp, h 112 Cedar av, H P
Broad Florence, steno Board of Trade, b 606 Madison
Broaddus John W (Katherine), supt delivery Sou Ice Co, h 805 S Dakota av
Broadhurst George B (Gertrude), auditor Aripeka Saw Mills and T G Co, h 5115 Seminole av, S H
Broadwater Caroline Mrs, h 12th, 1 s of Giddens av, S H
Brockell Herbert M (Helen M), traf agt Favorite Line, h 202 Eagle
Brockhurst Mary A, b 927 S Oregon av
Brockmiller Fred, carp, r 515 Tampa
Brockway Albert P atty, h 507 S Nebraska av
Broda Donald, student, b 606 Lafayette
Broda Henry (Bernice F), hats 511 Franklin, h 606 Lafayette
Broderick Wm J (Pauline), fire dept, h 1418½ Florida av
Brodie Hugh, b 404 Hampton av
*Brodie Love (m), lab, h 1006 E Estelle

NEW YORK RESTAURANT
The Old Reliable Popular Priced Place
OUR 25c MEALS CAN'T BE BEATEN
H. Alberto, Propr.
7 Years at the Same Number
1204 FRANKLIN ST.

KING'S DRUG STORE
The Store of the Golden Rule P. B. KING, Mgr.
515 FRANKLIN ST. Open all night Phones 4077 and 4057
A Good Place for the Sick, Hungry and Thirsty

Don't Forget Our New Store—King's Red Cross Pharmacy
Michigan, cor. Highland Ave
Phone 3296

*Brokins Allie, smstrs, b 116 S Oregon av
Bronson Badora A (wid Richard), b 1002 Selma av
Bronson James M (Carrie J), cigarmkr, h 609 Madsen
Bronson Marion E, steno Nellie H Macfarlane, h 609 Madsen
Bronstein Emanuel, phys 2207½ 7th av, h same
Bronx Cafe (A J Vaccaro), 211 Cass
Bronx Restaurant (A J Vaccaro), 211 Cass
Bronzoni John (Romagnoli & Bronzoni), h 1006 Grand Central av
Brookbank Maud, b 198½ Lee, H P
Brooker Joel (Ethel), clk h 3013 Jefferson
Brooker Joseph R (Mary C), contr 2910 Ola av, h do
*Brooker Laura A, lndrs, b 3711 Florida av
Brooker Mamie E, cashr P C Lane, b 2910 Ola av
Brooker Nat H (Genevieve), slsmn E E Freeman, h 3005 Highland av
Brooker Warren F, carp, b 2910 Ola av
Brooker Wm C, b 2910 Ola av (U S A)
*Brookin George (m), lab, h w s 28th 2 n of 30th av
*Brooks Ada, nurse, b 1501 Pierce
*Brooks Allen, lab, r 1611 Lozano av
Brooks Arthur E (Lottie T), deputy sheriff, h 609 W Michigan av
*Brooks Cassie (wid), lndrs, h 702 E Harrison
Brooks Coy R, welder Tampa Welding Shop, r 1441½ Franklin
Brooks Edward (m), sawyer, h 1222 E Harrison
*Brooks Flossie, lndrs, b 1410 Pierce
*Brooks Hinton (m), blksmith, h 907 N Boulevard, W T
*Brooks Isabel (wid), lndrs, h 305 W Kay
*Brooks J W, lab Cudahy Pkg Co, h 1006 Nassau
*Brooks Marie, smstrs, b 418 S Albany
*Brooks Mathew (m), carp, h 906 Governor
*Brooks Oscar, lab, b Samuel Gillum
*Brooks Otis, cigarmkr, b 920 6th av
*Brooks Rayford (m), lab, b 1409 Governor
Brooks Robert E, carp, b Hunter Hotel
*Brooks Susie, lndrs, h 409 Nebraska av
*Brooks Wm (m), porter, h 1026 Highland av
Brooks Wm M (Susan G; Co-operative Realty Co), h 112 E Palm av
Brooks Wyley W (Nancy), farmer, h n s 22d, 4 n of 26th av
Broome Gordon R, atty 419 Am Natl Bank bldg, b Hotel Olive

FLOWERS
TAMPA FLORAL COMPANY
ANTON FIEHE, Proprietor
2606-2612 8th Ave. Telephone 2896

Frank C. Pumilia & Co.
All Kinds of INSURANCE, REAL ESTATE and LOANS
1725 7th Av. Tel. 3258. P. O. Box 563, Ybor City Station

Beckwith & Warren Co.
REAL ESTATE AND LOANS
LOANS A SPECIALTY
City Realty, Timber Lands and Orange Groves
FIRST NATIONAL BANK BUILDING

Broome Janie (wid Allen D), b 2409 21st av
Brorein Wm G (Sadie), pres and genl mgr Peninsular Tel Co, h 607 Marion
Brouillette Emma A, nurse, b 203 Verne
Broward Charles S (Edith), cashr Bank of Commerce, h 1029 S Dakota av
Brower Bess, clk Bay View Hotel
*Brown Ada, tchr, b 1901 Highland av
*Brown Albert, lab, b 1009 Highland av
*Brown Albert, lab, b 1202 Nebraska av
*Brown Alex L, lab, b 910 Cumberland
*Brown Algernon (m), lab, h 1905 Highland av
Brown Alice K, tchr Washington Sch, b 825 S Rome av
*Brown Allie, smstrs, b 1617 Jefferson
*Brown Amanda, cook, h 305 S Dakota av
*Brown Amanda J (wid), dressmkr, h 308 S Oregon av
*Brown Amelia, cook, h 911 Lemon al
*Brown Annie, cigarmkr, h 503 E Fortune
*Brown Annie, dom, b 1027 E Harrison
*Brown Annie, lndrs, h 405 E Fortune
*Brown Anthony, broom mkr, b 102 E Estelle
*Brown Benjamin, lab, r 1030½ Newcomb av
Brown Benjamin A, buyer Cons Gro Co, h 221 Hyde Park av
*Brown Bert (m), lab, h 1002 1st av
*Brown Bertha, lndrs, b 1604 Central av
*Brown Bessie, tchr, b 1313 Morgan
*Brown Birdie (wid), dressmkr, h 907½ 7th
*Brown Blanche, cook 607 S Boulevard
*Brown Buster (m), lab, h 1011 Whiting
*Brown Callie, cook, b 1503 Central av
*Brown Calvin, lab, b 1204 Riverside av
*Brown Carrie, dom, h 1260 May
*Brown Carrie L, cook, b 418 S Orleans av
*Brown Charles (m), lab, b 705 E Kay
*Brown Charles (m), lab, h 1032 Mugge al
Brown Charles DeWitt, slsmn, r 609 Tampa
Brown Charles H (Maggie), pres T & G C R R Co, office 510½ Franklin, h 209 E 7th av
*Brown Charles H (m), lab, h 3138 Connecticut av
Brown Charles J (Mabel S), h 801 Rose
Brown Charles W (Blanche A), mgr Cudahy Packing Co, h 111 Hyde Park av
Brown Clarence E, foremn Tampa Dock Co, b 501 Lafayette
Brown Clarence M, b 825 S Rome av (U S A)
Brown Clifford, carp, r 502 Jackson
*Brown Daniel, clo clnr 848 Zack, h 1016 3d av
*Brown David (m), lab, h 919 5th av

P. F. LYONS PHONE 4336
214 Franklin St.
Fixtures, House Wiring, Electrical Repairs

Brown Deck (Eva K), collr W E Dorchester, h 702 Jackson
*Brown Della (wid), cook, h 418 S Orleans av
Brown Dennis (m), lab, h 1239 E Constant
*Brown Dorsey (m), clk, h 1516 Ashley
*Brown Edward (m), lab, h 954 8th av
*Brown Edward, lab, b 1622 4th av
*Brown Edward, woodcutter, b 1213 India
*Brown Edward B, porter, h 1206 Long Emery
Brown Edwin S, poultry, h Bay Shore blvd
Brown Elias N (Lula), pipeftr, h 118 W Ross av
*Brown Elizabeth, cook, b A J Graham
*Brown Elizabeth, lndrs, r 1030½ Newcomb av
Brown Ellis, clk Crenshaw Bros Seed Co, r Tremont Hotel
Brown Emery B (Hessie L), office mgr Gulf Fertilizer Co, h 701 Azeele
*Brown Eugenia (wid), lndrs, h 1309 Nebraska av
Brown Fannie Mrs, steno, b 704 Lafayette
*Brown Fannie (wid), lndrs, h 422 S Oregon av
Brown Fannie A (wid Joseph M), h 911 22d av

DOWNING MFG. CO. Mill and Yard 1617 Fuller Street
PHONE 4414
LUMBER and BUILDING MATERIAL
Novelty and Cabinet Work, Mouldings and All Kinds of Interior Finish

*Brown Fletcher (m), elev opr, b 317 W Palm av
Brown Flossie, b 601 Washington
*Brown Frances, cook h 1308 Nebraska av
Brown Frank (Lula), lab, h 2426½ 7th av
*Brown Frank lab, b 825 b Zack
*Brown Frank, restr 545 Main, W T, r do
Brown Frank C, ship clk Rhodes-Pearce-Mahoney, h Bay Shore blvd
Brown Frank T, b 703 Zack
*Brown George, lab, b 1009 Long Emery
*Brown George (m), lab, b 1407 Lamar av
Brown George T (Mollie), bkpr, h 818 S Rome av
Brown George W (Daisy), carp, h Louisiana av n e cor Oak av, S H
*Brown Gertrude, cook, h 1207 Long Emery
*Brown Gracie, lndrs, b 1312 E Estelle
Brown Granville C, b 601 Washington
Brown Hannah (wid Elias), b 221 Hyde Park av
Brown Harry (Antonia), cigarmkr, h 1216 9th av

TAMPA PAINT AND SUPPLY CO.
D. C. MIDULLA, Proprietor
Agents and Distributors French's Crown and Everglade Paints and Peerless Mortar Coloring. BUCK WHITE LEAD, VARNISHES, COLORS IN OIL, HARDWARE, Etc
1730 Seventh Av. Tel. 2025 P. O. Box 153, Ybor Station.

J. B. HARDIN Hardware and Farm Implements
2205-2207 7th Av. Tel. 2762

Brown Harry H, asst circ mgr Tribune, h Bay Shore blvd nr 3d av
Brown Harry I, ship clk O'Berry & Hall Co, b 911 22d av
Brown Harry L (Marie), decorator, h 406 E Ross av
*Brown Hattie, smstrs, h 610 Nebraska av
Brown Helen M, h 1207 Gunby av
*Brown Henry, porter, b 811 E Constant
Brown Henry F (Mary), eng Tampa Water Wks, h 1805 Highland av
Brown Homer H (Jessie), grocer 406 Cleveland, h 2509 North A
Brown Hugh C (May), cond, h 4113 Morgan, S H
*Brown James (m), lab, h 916 Gladstone av
*Brown James (m), painter, h s s 30th av, 6 e of 26th
*Brown James (m), waiter, h 807 Pierce
Brown James H (Sarah P), contr 1726 Franklin, h do
BROWN JAMES L (Minnie L), Mgr Pierce-Brown Electric Co, Treas Tampa Builders Exchange, h 4108 Lynn, Tel 72-535
Brown James P (Julia N), contr, h 215 S Edison av

J. C. McKAY & SON FIRE, LIFE, ACCIDENT, AUTOMOBILE, MARINE INSURANCE.—BONDS
907-8 Citizens Bank Bldg Phone 2588

Brown Janette, b 221 Hyde Park av
*Brown Janie, dom, b 929 6th av
Brown Jennings B, collr W U Tel Co, b 305 Grand Central av
Brown Jerry, cook, b 921 2d av
*Brown John (m), lab, h 629 Bell
*Brown John, lab, b 918 Nebraska av
Brown John F (Mary), grocer 2103 Tampa, h 2101 do
Brown John J, watchmn, b 2919 10th
Brown John M, transfer, r 201 E Scott
Brown John P, driver, h Habana av cor Drew, W T
*Brown John V (m), cook, h 1101 4th av
Brown Joseph, delivery boy, r 1308 Orange
*Brown Joseph (m), porter, b 1500 Highland av
*Brown Joseph (m), porter, r 1107 Madison
Brown Joseph T, b 221 Hyde Park av
Brown Joshua R C Rev (Alice K), pastor Hyde Park Presbyterian Church, h 726 S Oregon av
Brown Josie M, opr Pen Tel Co, b 911 22d av
*Brown J Shade (m), lab, b 1001 Spring
Brown Karl, b 601 Washington
Brown Karl D (Katie L), cond T & G C R R, h 3102 9th av
*Brown Laura, cook, r 805½ E Scott

White Mercantile Agency
LAW, COLLECTIONS AND ADJUSTMENTS
A Square Deal on Collections
We collect accounts for Anybody, against Anybody, Anywhere
PHONE 4346

TARR FURNITURE CO.
Tampa St. at Twiggs
Everything for the Home

*Brown Lehman (m), lab, h 1508 9th
Brown Leonard J (Sara E), h 920 20th av
Brown Lillian, student, b 726 S Oregon av
*Brown Lonnie, cook, r 504 E Constant
*Brown Lorenda, clk, h 1605½ Highland av
*Brown Louis, lab, h 211 W Palm av
*Brown Louis, porter, b 1028 Central av
*Brown Lovenia, lndrs, b 919 2d av
*Brown Lula, cook, h 304 N Willow av
*Brown Lula, lndrs, h 1325½ Lamar av
*Brown L B (m), lab, b 638 Railroad av
*Brown Mabel, cook, b 1202 Nebraska av
*Brown Manuel, cigarmkr, b 1007½ E Scott
*Brown Marguerite (wid), cook, b 1209 E Kay
Brown Marion W, tchr High Sch, b 726 S Oregon av
Brown Martha J (wid Wm T), h 512 E Michigan av
*Brown Martin (m), lab, h 1040 Newcomb av
Brown Mary Mrs, furn rms 908 Twiggs
Brown Mary (wid George), h 813 Zack
*Brown Mary, dom 2806 Nebraska av
*Brown Mary, lndrs, r 1030½ Newcomb
Brown Mary E (wid W C), h 601 Washington
*Brown Matilda, smstrs, b 1225 E Kay
*Brown Middleton, tailor, b 1418 Lamara
*Brown Minnie, cook 1902 Morrison av
*Brown Murray (m), firemn, h 1408 11th
Brown Nell, b 209 7th av
Brown Nellie, b 215 S Newport av
Brown Nellie, steno Hillsborough Citrus Sub-Exchange, b 818 S Rome av
Brown Nellie B, bkpr Atlantic Hotel, r same
Brown Nick (Laura), city fireman W T, h 193 St John, W T
*Brown Nora, lndrs, h 420 Walton
Brown Oscar O (Mattie), capt Fire Sta No 4, h 2114 Nebraska av
Brown Otis F (E Frances), chauf City Transfer Co, h 508 Madison
*Brown Pearl P, dom, b 1218 Morgan
*Brown Pink D, lab, h 502 S Orleans av
*Brown Porter, lab, b 701 Morgan
*Brown Rachel, lndrs, h 1207 Spring
Brown Reason C (Marguerite), slsmn Burroughs Adding Machine Co, b 604 Lafayette
*Brown Rebecca, lndrs, h 916 E Scott

THE THOMAS NURSERIES, Inc.
Developers and Owners SILVER LAKE ESTATES
First Nat'l Bank Bldg.
Phone 3203
Developed Properties a Specialty

When in Trouble Call
4-7-2-5
City Quick Service Tire Co.
201 FRANKLIN STREET
TIRES, TUBES and ACCESSORIES. Free service any place in the city. Largest and most complete repair plant in South Florida

MAILING LIST SERVICE
Trade Lists of every description and for any purpose compiled from latest data obtainable, insuring the highest possible degree of completeness and accuracy
R. L. POLK & Co. New York : Chicago : Jacksonville : Birmingham

Brown Rebecca J (wid Thomas), b 407 De Leon
*Brown Robert jr, undertkr, h 1901 Highland av
Brown Robert M, b Bay Shore blvd (U S N)
Brown Robert R (Alice), clk Lucas Bros Co, h Ballast Point
Brown Robert W (Arlene,) bkpr Ford Auto Shop, h "G" Park View Apts
Brown Robert W (Arlene), bkpr Ford Auto Shop, h "G"
*Brown Ruby, dom 2116 Nebraska av
Brown Rufus R (Sebie B), eng, h 1907 Tampa
Brown Ruth, steno Cuesta, Rey & Co, b 818 S Rome av
*Brown Ruth, dom, r 1306 Orange
*Brown Sallie, dish washer, r 611 Cass
Brown Sallie B (wid Benjamin), h 611 Granada, P C
*Brown Sarah, lndrs, h 1313 Morgan
*Brown Sarah, lndrs, h 825 Zack
*Brown Snell (m), firemn, h 1006 4th av
Brown Susan E (wid Henry H), h s s 3d av, 1 w of Bay Shore blvd
*Brown Susie, lndrs, b 706 Pierce
*Brown Thomas, porter, r 1608 12th
Brown Thomas C, com trav Tampa Coffee Mills, b Marlborough Hotel
Brown Thomas G, molder, b 911 22d av
Brown Thomas J, foreman Rinaldi Ptg Co
Brown Tony (Amparo), city fireman, W T, h 2301 20th av, W T
Brown Travers G (Emma), clk, h 1705 Morrison av
BROWN TROY A, Dept Mgr Pierce Electric Co, b 611 Granada, Palma Ceia Park
*Brown Vernal A, lab, b 1229 Governor
Brown Vivian B, cashr Tampa Gas Co, b 215 S Edison av
Brown Walter B (Violet), r 810 Jackson (U S A)
Brown Walter R, b 1801 Tampa (U S A)
Brown Warren (Margaret), carp, h 805 Curtis av
Brown Wm (Mabel), steelwkr, h 1201 22d
*Brown Wm, lab, h 1308 Blanche
*Brown Wm, lab, h 2003 20th av, W T
Brown Wm F (Lula), horse dlr 1506 Maryland av, h 25th and 7th av
Brown Wm F (Eva), mach, h 3d av nr Bay Shore blvd
Brown Wm H (Edna), cond, h 412 E Henderson av
*Brown Wm H (m), lab, h 1513 Central av
*Brown Wm L (m), driver, h 1014 4th av
Brown Wm M, b 726 S Oregon av (U S A)
Brown Wm M (Aranice), grocer 2202 E Michigan av, h 2224 do
Brown W Lesley, heavy hauling, h 709 Lafayette
Browne Wm A, ship clk Whol Auto Supply House, b 808 Lafayette

Jay E. Bigham & Co. | **Auditors and Public Accountants**
418-419 Citizens Bank Bldg. Phone 2206

Browning Gertrude Mrs, sub bkpr Tribune, b 2712 Florida av
Browning Ralph I (Clara I), opr Lafayette St Bridge, h 117 W Adalee
Browning Thomas S, b 117 W Adalee
Brownlee Joseph (Maggie), boilermkr, h 2306 Hills, P B
*Broxie Henrietta B, grocer 1614 Grand Central av, b 1608½ do
*Broxie Julia, lndrs, h 1608½ Grand Central av
*Broxie Lettie (wid), lndrs, h 1313 Osceola
Broyles Lalle M Rev (Anne), pastor Hyde Park M E Ch, h 524 Platt
Bruce Hiram M (Elizabeth), phys, h 2914 12th
Bruce Jennie C, dressmkr, b Roy Hood
Bruce Lula Mrs, h 2211½ 7th av
Bruce Wm (Maud), carp, h 110 Adams
*Bruce Wm (m), lab, h 1005 Morgan
Bruen Frank (Kate), office 404½ Zack, h 516 Bay, H P
Bruen-Webb Building, 404½ Zack
*Brumick Breland A, dentist 1001 E Harrison, b 106 Tyler

T. W. RAMSEY LUMBER, SHINGLES LATHS, MILL and SHOP WORK OF ALL KINDS HOUSE BUILDERS SUPPLIES
6th Av, 17th to 18th Telephone 3826

*Brunswick Hannah (wid), furn rms, h 106 Tyler
*Brumick Iola V, tchr Harlem Academy, b 106 Tyler
*Brumick Mattie, dressmkr, b 106 Tyler
*Brumick Phyllis, tchr, b 106 Tyler
Brummer Folkert F (Mittie), slsmn, h 207 E Park av
Brummette G Ansel, dentist 201½ Madison, r 804½ Platt
Brunet Henry G (Nellie), cigarmkr, h 1116½ Highland av
Bruno Anton (Dominica), clk, h 1719 14th av
Bruno Charles (Visintina), cigarmkr, h 2012 E Michigan av
Bruno Nicola (Anna), h 2002 8th av
Brunson Artemas L jr, eng U S Eng's Office, r do
Bryan Auley O, printer, b 208 Floribraska av
Bryan Charles (Della), lab, h Riverside av nr Adams
Bryan Clara M, b 208 Floribraska av
Bryan Columbus B (Lizzie), inspr, h 901 S Edison av
BRYAN EDWIN L (Lucy), Attorney-at-Law, General Practice in All Courts 306 Dawson & Thornton Bldg, Tel 3543, h 1005 Horatio
Bryan Francis M, clk T G Co, b 1005 Horatio

CLAUDE R. PARK CO.
ALL KINDS OF INSURANCE
Phone 4561 Bank of Commerce Bldg. P. O. Box 1078

E.W. PARKER
404-408 Curry Bldg. Phone 2004
GENERAL CONTRACTOR

D. P. TOWNE, Mgr.
E. HENDERSON AV.
Cor. TAMPA ST.
Phone 4-3-2-1
AMERICAN LAUNDRY
And Dry Cleaning Co.

Bryan George W (Ethel; Eureka Cleaning Co), h 328 W Park av
Bryan Henry D (Hattie L), brklyr, h 3001 Florida av
Bryan James A jr, com trav Tampa Hdwe Co, r DeSoto Hotel
Bryan James N (Dora A), treas Bentley-Gray Dry Goods Co, h 712 S Newport av
Bryan Jane, clk, b 2205 6th av
*Bryan Minnie, cook, h 1237 Constant
Bryan Nathan A (Matilda M), brickmason, b 208 Floribraska av
*Bryan Sipp (m), firemn, h 1201 11th
Bryan Stephen, credit man Perkins & Sharp, h n s Emma 1 e of Nebraska av
Bryan Theresa, h 202 Grand Central av
Bryan T Ed, v-pres and treas Snow-Bryan Co, b 209 Platt
Bryan Wm H (Rosa), paperhngr, h 801 Zack
Bryan Wm M (Emma E), lab, h 1310 Riverside av
*Bryant Allen, lab, b 806 Walton
*Bryant Archie, lab, b 505 Fortune

NELLIE H. MACFARLANE INSURANCE
Fire, Accident, Automobile, Marine, Bonds
32-33 FIRST NATIONAL BANK BLDG. TELEPHONE 3391

*Bryant Calvin (m), lab, h n s 30th av 1 w of 22d
*Bryant Charlotte H, tchr Harlem Academy, b 1012 Nebraska av
Bryant Elizabeth, dom, h 1201 Pennsylvania av
*Bryant Elvina, lndrs, b 1502 12th
*Bryant Emma D, tchr Harlem Academy, h 1232 Long Emery
Bryant Frank (Edith), swtchmn, h 32d cor 13th av
*Bryant Fred D, lab, r 711½ Polk
*Bryant Guy (m), brklyr, b 1510 Governor
*Bryant Hosea (m), lab, h 415 S Orleans av
Bryant Hugh E, hlpr Pen Tel Co, h Sulphur Springs
*Bryant Isaiah S (m), eng, h 1502 12th
*Bryant John H (m), cigarmkr, h 1106 Spring
*Bryant John M, lab, h 1237 E Constant
Bryant Joseph, lab, h Long, P B
*Bryant J J, presser, h 1216 Church
*Bryant King, porter, h 1006 Spring
*Bryant Lula, cook, b 1005 8th av
*Bryant Mamie, lndrs, h 1201 Maryland al

1216 FRANKLIN ST.
V. FICCIO, MERCHANT TAILOR
for Ladies and Gents Prices Reasonable---Work Guaranteed
We have a Cleaning and Pressing Establishment We Call For and Deliver Work
PHONE 3983

W. R. FULLER 408 ZACK STREET Phone 2207

Brick, Common and Pressed Alpha Cement Florida Crushed Rock

*Bryant Marie, dom, b 1502 12th
*Bryant Mary (wid), lndrs, h 1210 Morgan
*Bryant Minnie, dom, h 1515 Platt
*Bryant Romeo (m), driver, h 1006 Pierce
*Bryant Samuel, lab, h 114 Spruce, W T
*Bryant Sarah, dom, h 1012 Nebraska av
*Bryant Thomas (m), driver, h 1008 Tampa
*Bryant Wm H (m), grocer 1216 Bryant, h 220 S Dakota av
*Bryant Wyatt, lab, b 114 Spruce, W T
*Bryson Isaiah (Hagar), lab, h 1202 Central av
Bryston John B (Addie), acct S A L, h 712 North A
Bryson Wm E (Clara), bkpr Tampa Dock Co, r 605 Jackson
Bua Giuseppe (Frances), barber 2113 7th av, h do
Buagado Joaquina, b 618 Main, W T
Buchanan Charles M, gateman, b 509 W 10th av, W T
Buchanan Eccles C (Sarah), h 803 Madsen
Buchanan John E (Clara), furn rms 606 Madison
BUCHANAN LEE L (Nell R), Cashr American Natl Bank, h 850 S Newport av, H P, Tel 2599

PATRICK'S PHARMACY DRUGS, PATENT and TOILET PREPARATIONS
Graduate Pharmacist "ASK YOUR DOCTOR"
2111 Seventh Av. **Phone 3333**

Buchanan Leland, student, b 509 W 10th av, W T
Buchanan Rachel C (wid L J), h 509 W 10th av, W T
Buchholz Albert W (Mary), lab, h 106 E Park av
Buchito Anna, cigarmkr, h Hills, P B
Buchito Vincenzo (Maria), cigarmkr, h 5825 22d, P B
Buchman Jacob M (Jennie), dry goods 1910 7th av, h do
Buchman Julius M (Lillian), mgr Abe Rippa, h 1018 10th av
Bucilio Salvator, cigarmkr, b 2406 Harper
Buck Charles, b 702 Zack
BUCKEYE NURSERIES, M E Gillett Propr, 1015 Citizens Bank Bldg, Tel 2638
Buckeye Orange Growers Corporation, D C Gillett pres, B L Hanner sec, E A Wright treas, 914½ Florida av
Buckner Richard W (Illah), carp, h 3306 9th av
Bucksbaum Joseph L, clk Robert Bucksbaum, b 115 Fielding av
Bucksbaum Nathan L, clk, b 115 Fielding av

FLORIDA OFFICE 604½ Franklin St. TAMPA
JOHN BAKER, JR. "TEXACO" Asphalts, Road Oils and Bituminous Products ASPHA - BRIC
Telephone 2914

Coca-Cola AT Coffee Shops Restaurants Grocers

KING'S DRUG STORE
The Store of the Golden Rule P. B. KING, Mgr.
515 FRANKLIN ST. Open all night Phones 4077 and 4057
A Good Place for the Sick, Hungry and Thirsty

Don't Forget Our New Store—King's Red Cross Pharmacy
Michigan, cor. Highland Ave
Phone 3296

Bucksbaum Robert (Rosa), clothing 909 Franklin, h 119 Fielding av
Buell Guy L (Lessie; Jefferson Street Market), h 802 Washington
Buena Vista Hotel (Mrs Marie Hermida), 122 Arch
Bueno Grover, cigarmkr, b 1512 10th av
Buena Susan (wid Vincent), h 1512 10th av
Buerke, see also Burke
Buerke Ida (wid Wilhelm E), smstrs, b 2312 Morgan av
Buerke Jesse (Elsie A; Hampton & Buerke), h 2810 Morgan
Buffalo Avenue Garage (Carroll Hodge, E A Robb), cor Buffalo av and Nebraska av
Buffalo Av Public School, 705 E Buffalo av
Buffalo Dominio (Maria), miner, h 433 Main, W T
Buffalo Elizabeth, cigarmkr, b 433 Main, W T
*Buffield Sadie, cigarmkr, b 1612 Highland av
Buffkins Edgar, contr, b 101 E Tyler
Buffom Edward H, orange grower 906 Citizens Bank bldg r 405½ Lafayette
Bufill Juan (Laura), baker, h 1808 18th

AMERICAN WELDING AND TANK CO.
121 S. FLORIDA AV. Tel. 4761

We Weld all Kinds of Light and Heavy Machinery Parts, Boiler Tubes, Pipe, Stove Parts, Iron Beds, Balcony Posts, and all kinds of Metal.

*Buford John (m), truckmn, h 932 3d av
Buga Joseph (Carrie), cigarmkr, h 539 Oak, W T
Bugby Jennie, b Hills, P B
*Buggs Addie, lndrs, h Ruth av s e cor Jefferson
*Buggs Elbert (m), lab, h Ruth av, 1 s of Jefferson
*Buggs Eliza, lndrs, b Addie Buggs
Bull John W (Mabel H), atty 17 Hampton blk, h 826 S Rome av
*Bull Wm (m), porter, h 1307 8th av
BULLARD DANIEL W (Louida), Office 203 Curry Bldg, Tel 4304, h 720 S Willow av, Tel 2880
*Bullard Lydia, lndrs, r 921 5th av
*Bullen Thomas, cook 904 Marion
*Bullett Alfred, cigarmkr, b 1512 Highland av
Bulloch Cora L, steno Swann & Holtsinger Co, b 306 W Park av
Bulloch Henry C (Cora L), foremn Hodge & Sherman, h 1206 Cleveland
Bullock Martin L (Pauline), clk St Louis Shoe Co, h 509 Lafayette
*Bulmer Aloysius (m), cigarmkr, h 3010 20th
*Bulmer Eva, stripper, b 3010 20th
Bunch Carl (May), carp, h 303 S Howard av

Hillsborough Lumber Co.
YELLOW PINE LUMBER MOULDINGS
Sash, Doors and Windows Mill Work
Office and Yard Cor. 22d & 6th Av. Phone 4613
Factory and Yard 19th Av & Cypress St. Phone 4647

Burch Robert G (Mary), agt Met Life Ins Co, h 906 S Dakota av
Burchfield John F (Mary), farmer, h 15th av s e cor 29th
Burchfield Lelia, tchr V M Ybor School, b 2915 28th
Burchill Richard, marble ctr Tampa Marble & Granite Wks, h 2d av and 36th
Burchette Arthur (Mary), carriage mkr, h 2909 7th av
*Burford Hattie (wid), lndrs, h 2018 Ola av
Burger, see also Berger
Burger Arthur, auto repr Seminole Sales Co, h Idlewild sub
Burger Frederick T (Ruth), propr Burger Marine Ways, h n s Charter, 1 w of Kinyon av
Burger John G, carp, h 204 Verne, H P
Burger Marine Ways, F T Burger propr, ft of Kinyon av
Burger Nick, fruits 1201½ Franklin, h same
Burger Theodore, carp Burger Marine Ways, h n s Charter 2 w of Kinyon av
Burgert Adaline Mrs, h 3101 Florida av
Burgert Albert J (Drewtina), h 104 Floribraska av

Tampa Furniture Co.
707-709 Florida Ave. Phone 2154

Burgert Alfred P (Hazel; Burgert Bros), treas Tampa Photo & Art Supply Co, h 3101 Florida av
BURGERT BROS (Alfred P and Jean E Burgert), Commercial Photographers 506½ Franklin, Tel 4527
Burgert Jean E (Burgert Bros), b 3101 Florida av
Burgert Nettie B (wid James H), photogr 1515½ 7th av, h do
Burget Simon P, sec Tampa Photo & Art Supply Co, b 1515½ 7th av
Burgert Willard C, pres and mgr Tampa Photo & Art Supply Co, b 3101 Florida av
Burgess Emma (wid Henry), b 404 Hampton av
Burgess James L, pharm Hyde Park Drug Store, b 215 Magnolia av
*Burgess Mamie, dressmkr, h 1316 6th av
Burgess Paul J (Virginia L), com trav, h 809½ Horatio
*Burgess Sydney (m), porter, h 31 Riverside al
Burgess Wm D (Ruth A), sexton Woodlawn Cemetery, h 3708 Ola av
Burgess Wm G, b 907 23d av (U S N)

TAMPA ELECTRIC CO. Electric Motors, Fans, Irons, Heating and Cooking Apparatus, Etc.
814 TAMPA ST.

Taylor's Drug Store "The Best Always"
THE NEAREST DRUG STORE WE WILL
602 Franklin St. Phone 2691 SEND IT

*Burgin Josephine, nurse 821 S Orleans av
Burgsteiner George P, firemn Sta No 1, r Zack n w cor Jefferson
Buria Elisardo (Rosalia), cigarmkr, h 1706 15th av
Burini Lawrence (Fulton Fish Co), r 108 Franklin
Burkham Wm D (Zella), contr, h 5506 Nebraska av, S H
Burke, see also Buerke
*Burke Charles (m), lab, h 906 2d av
Burke Edmond (Florence), bkpr, h 919 24th av
*Burke Faustina, dom, r 1608 12th
Burke George, clk Knight & Wall Co, b 208 W Frances av
Burke Harry (Lessie), clk Knight & Wall Co, h 208 W Frances av
*Burke John (m), lab, h 1251 May
*Burke John (m), lab, h 216 W Tyler
Burkett George D, ship clk Knight Candy Co, b 811 Ivey
Burkett Luther W (Mary), horseshoer 211 Florida av, h 811 Ivey
Burleson S Benjamin, lab, b 103 W Frances av
Burlingham Albion A (Hazel), auto repr 813-17 7th av, h 5509 Cherokee av, S H

COAL STEAM DOMESTIC BLACKSMITH **Tampa Coal Company** PHONE 4645 HENDRY and KNIGHT TERMINALS

Burn Frank R (Ollie B), clk, h Hamilton Heath
Burnett Beatrice, clk F W Woolworth Co, b 404 Forest av
Burnett Brice M, acct S A L, b 908 12th av
Burnett Edward W (Eugenia), pntr, h 404 Forest av
Burnett Emma (wid Wm M), h 1307 Tampa
Burnett Frank V (Gladys), bkpr B Mirabella, h 307 W Park av
Burnett Harry W (Elizabeth), lino opr Tribune, h 114 S Fremont av
Burnett James M (Lucy; Burnett & Kickliter), h 908 12th av
Burnett Lilla J Mrs, furn rms 912½ Franklin
Burnett Mary E (wid George W), h 506 Cass
Burnett P Cecil (Ethel), clk I W Phillips & Co, h s s Grand Central av, 2 w of Habana av
Burnett Robert J (Mary), h 5206 Nebraska av, S H
Burnett Thomas J, foremn, h Saxon, P B
Burnett & Kickliter (J M Burnett, H H Kickliter), genl mdse 2211 7th av
Burnette John W (Mary), contr, h 803 Madison
*Burney Alonzo R (m), collr, h 114 W Oak av
*Burney Harry (m), lab, h n s 30th av, 3 w of 22d
*Burney Rufus (m), lab, h 1503 Garcia av

OWEN-COTTER JEWELRY CO.
609 FRANKLIN STREET
PHONE 4324
TAMPA, FLORIDA
DEALERS IN DIAMONDS, GOLD AND SILVER JEWELRY.
WATCHES, CLOCKS, CUT GLASS
AND ART BRASS GOODS, HAND PAINTED CHINA
FINE REPAIR WORK.

Hodge & Sherman
Awnings and Sleeping Porch Curtains Made to Order
802-804 Florida Ave. Phone 3424

*Burney Stella, cook 935 S Oregon av
*Burney Van, h 1012 Gladstone av
Burney Wm M, slsmn, b 207 S Franklin
*Burnham Janie, lndrs, b 1230 E Scott
Burns Charles J (Central Grocery Co), b 2502 Jefferson
BURNS CHRISTOPHER C (Lillie; White Star Laundry), Furniture and House Furnishings 1205 Franklin, Tel 2105, h 901 S Oregon av, H P, Tel 3379
Burns Christopher C jr, clk C C Burns, b 901 S Oregon av, H P
*Burns David, lab, h 1503 Pierce
Burns Evie, tchr V M Ybor Sch, b 2502 Jefferson
Burns James L (Rodie; Central Grocery Co), h 2205 Central av
Burns James R, b Elks' Club
Burns John H (Clara S), h 1711 Morrison av, H P
Burns Liston B (Elsie L), train mstr, h 710 S Boulevard
*Burns Mamie, dom, h 1619 Jefferson
Burns Reba, student, b 901 S Oregon av, H P
*Burns Robert (m), lab, h 608 Zack
Burns Sydney, r 901 S Oregon, (U S A)
Burnside J Edgar, slsmn Kingan & Co, b W J Burnside
Burnside Walter J (Mary; Johnson & Burnside), h e s Central av 2 n of Gray
Burris Elizabeth U, b 209 W Amelia av
Burritt Annabel, h 3918 Florida av
Burritt Kenneth B, clk, b 3918 Florida av
BURROUGHS ADDING MACHINE CO, C C Nott Mgr of Tampa Agency, 312 Madison, Tel 2518
Burrows Clarence B (Susie), slsmn, h 5302 Seminole av, S H
*Burrows Samuel (m), lab, b 1607 Governor
Burshaw John, mach, b 1618 Orange
Burson Mary S, cashr V M Antuono, b 802 Grand Central av
Burt Herman T (Philo), slsmn, h 2407 Tampa
Burt Louis D (Meta), clk P O, h 2803 Morgan
Burt Susie H (wid Thomas H), b 2407 Tampa
Burton Allen (m), h rr 825 S Orleans av
Burton Edward H (May), shoemkr, b 909 Jackson
Burton Edward O (Bertina), eng Consumers Ice Co, h 405 E Ross av
Burton Edward V (Helen), eng, h 909 Jackson
Burton Ethel, nurse, r 806 Madison
Burton Fred (Elva A; Consumers Ice Co), h 405 E Ross av

A. E. MEEKS WOOD
OAK WOOD
PINE WOOD
ROLLER WOOD
Phone 3535
12th Street and 4th Avenue

Southern Lumber & Supply Co.
Wholesale and Retail Dealers In
ROUGH AND DRESSED PINE AND CYPRESS
PHONE 3104 FOOT OF TYLER STREET

L. E. KNIGHT, President
H. J. WATROUS, Manager
A. J. KNIGHT, Vice-President
WM. M. EVANS, Treasurer
HENDRY & KNIGHT CO.
REAL ESTATE AND RENTAL AGENTS
TELEPHONE 2144
315 1-2 FRANKLIN STREET

*Burton Isaiah (m), coffee roaster, h 1615 Orange
*Burton James, elev opr, b 1615 Orange
*Burton Rachel, cook 825 S Orleans
Burton Ralph H (Louise J), lino opr The Times, h 1109 Swann av
Burts Albert E (Ella; Burts & Donahoo), h 3008 Nebraska av
Burts Charles O (Jennie), slsmn Cons Groc Co, h 1507 Florida av
Burts Ella L, student, b 3008 Nebraska av
*Burts Ethel, dom, b 205 W Scott
Burts Melvin, b 1507 Florida av
Burts Wilbur F (Ollie; Burts & Donahoo), h 204 W Frances av
Burts & Donahoo (A E and W F Burts, F M Donahoo), meats and groceries 812 Franklin
Busbee, see also Buzbee
Busbee John W (Sallie), well driller, h 3909 Arlington av
Busbee Lester R, eng, b 3909 Arlington av
Busbee Wm J, well driller, b 3909 Arlington av
Busch Ethel, tchr V M Ybor School, b 1902 Mitchell
Busciglio Joseph (Mary), cigarmkr, h 120 Roberts
Bush Elizabeth G (wid Thomas M), h 816 S Rome av
Bush Gladys, b 108½ W Palmetto av
Bush Jessie, b 114 W Amelia av
*Bush Julia, lndrs, b Timothy Bush
Bush Nell M (wid Charles F), h 114 W Amelia av
Bush Pauline, tchr, b 114 W Amelia av
Bush Perry D (Nettie L), cashr P O, h 506 E Ross av
*Bush Timothy (m), lab, h e s 24th 2 n of 23d av
Bush Vida E, musician, b 15 Wallcraft av
Bushaw John W, mech The Times, b 1618 Orange
Bushnell Frank E (Alice), v-pres Henderson-Bushnell Co, h 908 S Rome av
Busiglio Manuel (Rosalie), pedler, h 743 Spruce, W T
Bustamante Jose (Rita), grocer 1510 9th av, h 908 do
Bustamante Jose L (Serafina), h 1514½ 8th av
Bustamante Rita M, b 908 9th av
Bustelo Camilo, clk Centro Espanol Club, b 1536 7th
Bustelo Jose (Maria; Martinez & Bustelo), h 2013 15th av
Bustillo Bros & Diaz, Jose M Diaz pres, R J Utley sec, Ramon Dalmases treas, cigar mfrs 1710 Francis av, W T
Bustillo Leopoldo (M Bustillo & Co), r Y M C A
Bustillo Moises C (Lawson; M Bustillo & Co), h 616 Pine, W T

WHITE ★ LAUNDRY
L. H. HALE
C. C. BURNS
H. T. RICHARDS
202-208 CASS STREET
PHONE 2343

TAMPA'S COMPLETE MUSIC STORE
Player Pianos, Player Piano Rolls, Victrolas,
S. ERNEST PHILPITT PIANOS
213 LAFAYETTE STREET
MUSICAL INSTRUMENTS
SHEET MUSIC
VICTOR RECORDS

Bustillo M & Co (Moises C and Leopoldo Bustillo), cigar mfrs 2401 Howard av, W T
Busto Alvara (Amela), selector, h 2409 23d
Busy Bee Restaurant, Michael McGhan propr, 305 E Harrison
*Butler Alberta, cook, r 1414 Ashley
*Butler Allen, lndrymn, h 906 3d av
*Butler Annie, lndrs, h 1512 Garcia av
*Butler Archer, driver, h 1218 Maryland av
*Butler Belzora, cook 2506 North A
*Butler Bertha, lndrs, h 938 8th av
*Butler Callie, clk, b 610 E Kay
Butler Clarence S (Mary), slsmn, r 707 Jackson
*Butler David A (m), barber, h 1702 Platt
Butler Elijah H (Dollie), carp, h 2004 Tampa
Butler Frank G (Mabel; F G Butler & Co, b Merchants Hotel
Butler F G & Co (Frank G Butler), whol produce 309 Water
*Butler Georgia A, h 1106 E Kay

PROMPT SERVICE
PHONE
SOUTHERN ICE COMPANY
COURTESY ALWAYS
4460

Butler Grady A, cigarmkr, b 2004 Tampa
Butler Gus T (Susie), mtrmn, h 110 W Warren av
*Butler Hattie, dom, h 110 Oak, W T
*Butler Henry, lab, h 1203 Newcomb av
Butler Henry G, cratemkr, b 509 E Oak av
*Butler Howard, lab, b 1409 Fuller
*Butler James, mgr Central Hotel, h 1028 Central av
*Butler James A (Rosa W), phys 1302½ Central av, h same
*Butler James M (m), butler, h 1712 Platt
Butler Lelia H, fitter Cracowaner's, b 2004 Tampa
Butler Mary F (wid John), h 110 W Warren av
Butler Ophelia, clk, b 606 Morgan
*Butler Robert B (m), driver, h 928 5th av
Butler Robert L, clk P O, r 404½ Cass
*Butler Roxie, lndrs, h 2506 15th av
*Butler Theresa (wid), lndrs, h 207 Main, W T
*Butler Theresa, cook, h 913 5th av
*Butler Viola, lndrs, b 1208 Newcomb av
*Butler Wm (m), lab, h 301 S Nebraska av

"Your Credit Is Good"
1011-1013 Franklin St.
At Rhodes-Pearce-Mahoney Furniture Company's Store

Fenole Chemical Co.
Manufacturers Insecticides, Disinfectants, Floor Oils, Sweeping Compounds, Liquid Soap
1546 FRANKLIN ST. PHONE 3625

Butler Wm O (Helen), carp, h 313 W Michigan av
*Butler Willie, cook, b 1301 Marion
*Butler Willie, lndrs, b 1506 Grand av
Butt Annie (wid James B), b 609 North A
Butterworth Annie (wid George), h 504 E Park av
Buttice Filippa (Gaetano), lab, h 2212 12th av
Button Harry B (Julia), carp, h 2417 18th av
Button Ollie (wid Walter), b 205 W Hillsborough
*Butts Edward (m), drayman, h 607 Tempania av
Butzloff Joseph P, r 814 S Oregon av (U S A)
Butzloff Paul (Annie; Tampa Steam Bakery), h 814 S Oregon av
Buzaglo Santos Mrs, furn rms, h 704 Jackson
Buzbee, see also Busbee
Buzbee Annie (wid Arthur), h 34th n e cor 12th av
Buzbee Charles E (Addie), well driver, h 3022 8th av
Buzbee Clifford (Ida), boxmkr, b 1106 Tampa
Buzbee Ernest (Mercedes), printer, b 1213 Florida av
Buzbee Lucretia (wid J L), smstrs, b 1106 Tampa
Buzbee Percy L (Irene), fruit pkr, h 2601 18th av

BAKER & HOLMES CO.
Wholesale and Retail Building Materials
PHONE 4427 S. Morgan, Cor. Bell

Buzbee Rita, bkpr W T Farley, b Annie Buzbee
Buzzetti Alberto (Annie), cigarmkr, b 2316 11th av
Buzzetti Carmen, bander, b 808 E Oak av
Buzzetti Estella, b 808 E Oak av
Buzzetti Mercedes (wid Frank), h 808 E Oak av
Bye Joseph (Josephina), cigarmkr, h 914 St John, W T
Byles David C (DeEtta E), grocer 2007 Highland av, h same
Bynum Hugh E, dispr S A L, r 203 Hyde Park av
Byrd, see also Bird
Byrd Abbie, b 617 E 7th av
Byrd Beatrice Mrs, b 522 E Rose av
Byrd B Frank (Eleanor C), ydmstr A C L, h 204 Hyde Park pl
Byrd Elizabeth (wid Thomas J), h 617 E 7th av
Byrd Emma, b 522 E Ross av
Byrd Estelle, b 204 Hyde Park pl
Byrd Esther, bkpr W U Tel Co, b 617 E 7th av
Byrd Fred J, carp, b 522 E Ross av
*Byrd James (m), porter, h 1028 Short Emery
Byrd J Otis, clk F W Kerr, b 2010 Central av
Byrd Melvin A, boilermkr, b 617 E 7th av
*Byrd Missouri, cook 1500 Bay Shore blvd

Alberto's Book Store
BOOKS, PAPERS AND MAGAZINES
1211½ FRANKLIN ST.
We Buy, Sell and Exchange Books of All Kinds

KING'S DRUG STORE
The Store of the Golden Rule P. B. KING, Mgr.
515 FRANKLIN ST. Open all night Phones 4077 and 4057
A Good Place for the Sick, Hungry and Thirsty

Don't Forget Our New Store—King's Red Cross Pharmacy
Michigan, cor. Highland Ave
Phone 3296

Byrd Osceola (Annie), contr, h 522 E Ross av
Byrd Roy B, cond, b 418 E Michigan av
Byrd Ruth, clk W U Tel Co, b 617 E 7th av
*Byrd Samuel (m), clk Dennis Thornton
Byrd Thomas J, b 617 E 7th av (U S A)
Byrd Wade H (Rosa), mach, h 403 Nebraska av
Byron Joseph B (Josie), mgr Armour & Co, h 1001 S Dakota av, H P

C

*Cabada Mitchell, cigarmkr, b 219 Oak, W T
Cabal Fernando (Enriquesta), cigarmkr, h 914 10th av
Cabal Prudencia, cigarpkr, b 914 10th av
Caballero Francisco (Dolores), cigarmkr, h 2203 Gray, W T
Caballero Jesus (Sara; Caballero & Bro), h 717 Nassau, W T
Caballero Julian (Carmen), h 2912 19th
Caballero Luis (Caballero & Bro), res Key West, Fla
Caballero Santiago (Carmen), cigarmkr, h 716 Pine, W T
Caballero & Bro (Jesus and Luis), cigar mfrs 1203 Howard av, W T
Caballo Emilio (Carmen), cigarmkr, h 729 Arch, W T
Caballo Manuel (Micaela), cigarmkr, h 715 LaSalle, W T
Cabarrouy Ricardo M (Caridad), sec Francisco Arango & Co, h 2313 14th
Cabellos Juan M (Felicia), cigarmkr, h 1204 17th av
Cable Piano Co, D C Hill mgr, 1317 Franklin
Cable Robert, mach, b 205 W 13th av, W T
Cable Warren C (Gazelle), bkpr, h 205 W 13th av, W T
Cabrera Antonia, b 835 St Louis, W T
Cabrera Antonio B, cigarmkr, b 717½ Main, W T
Cabrera Antonio M (Dolores), cigarmkr, h 646 Green, W T
Cabrera Benito (Louise), cigarmkr, h 2311 15th
Cabrera Concepcion, b 835 St Louis, W T
Cabrera Crispin P, cigarmkr, h 807 Green, W T
Cabrera Emilio (Zoila), grocer 1007 7th av, h same
Cabrera Iamon (Josepha), slsmn, h 704 E 7th av
Cabrera Jose (Carmen), cigar pkr, h 2501 15th
Cabrera Joseph (Elisia), cigarmkr, h 828 Spruce, W T
Cabrera Juan, cigarmkr, h 1708 10th
Cabrera Marie, b 704 E 7th av
Cabrera Mercedes (w'd Eugene), stripper, b 304 Grace, W T
Cabrera Pio, clk G Y Blanco, h 1415 10th av

FLOWERS
TAMPA FLORAL COMPANY
ANTON FIEHE, Proprietor
2606-2612 8th Ave. Telephone 2896

Frank C. Pumilia & Co.
All Kinds of INSURANCE, REAL ESTATE and LOANS
1725 7th Av. Tel. 3258. P. O. Box 363, Ybor City Station

Beckwith & Warren Co.
REAL ESTATE AND LOANS
LOANS A SPECIALTY
City Realty, Timber Lands and Orange Groves
FIRST NATIONAL BANK BUILDING

Cabrera Rafael (Giradalupe), cigarmkr, h 835 St Louis, W T
Cabrera Sebastian, cigarmkr, b 1008 Garcia av
Cabrera Teodoro, cigarmkr, b 1916 12th av
Cabrerra Jose C (Josefa), cigarmkr, h 2216 10th av
Cabrerra Louis, cigarmkr, b 719 St Joseph, W T
Cabrerra Santiago (Margaret), cigarmkr, h 2205 22d
Caccamo Guiseppe (South Fla Cigar Co), 2102 22d
Cacciatora Andrew (Rocalia), h 1906 9th av
Cacciatore Angelo, h 1707 18th
Cacciatore Angelo (Juanita), cigarmkr, h 1912½ E Michigan av
Cacciatore Angelo (Marina), dairyman, h 2319 4th av
Cacciatore Antonio (Marie), cigarmkr, h 840 Oak, W T
Cacciatore Antonio (Dominga), grocer, h 2011 9th av
Cacciatore Bros (Sylvester and Guiseppe), meats 2104 E Michigan av
Cacciatore Gaspare (Pepina), clk, h 1708 15th av
Cacciatore Guiseppe (Rodela; Cacciatore Bros), h 2104 E Michigan av
Cacciatore Guiseppe (Concetina), cigarmkr, h 2101 9th av
Cacciatore Ignazio (Giovanna; S Cacciatore & Bro), r 2109 11th av
Cacciatore Ignazio (Peppino), butcher, b 2109 11th av
Cacciatore Ignazio (Maria), cigarmkr, h 2411 5th av
Cacciatore Janie, b 840 Oak, W T
Cacciatore Joseph (Francisca), pedler, h 1301 24th
Cacciatore Josephine, cigarmkr, b 840 Oak, W T
Cacciatore Juan (Carmela), h 1802 8th av
Cacciatore Julio (Teresa), cigarmkr, h 1106 10th av
Cacciatore Maria, b 1718½ E Michigan av
Cacciatore Pasqual (Rosalie), clk, b 1718½ E Michigan av
Cacciatore Rosalia, cigarmkr, h 1013 St Conrad, W T
Cacciatore Salvador (Antonina), cigarmkr, h 2014 12th av
Cacciatore Salvatore (S Cacciatore & Bro), r 2109 11th av
Cacciatore Salvatore (Julieta), h 2105 9th av
Cacciatore Samuel (Maria), cigarmkr, h 2013 9th av
Cacciatore Sylvester (Cacciatore Bros), h 2713 21st
Cacciatore Sylvester (Mary), meat ctr, b 2713 21st
Cacciatore S & Bro (Salvatore and Ignazio), meats 1906 7th av
Cacciatore Vicente, cigarmkr, h 2017 11th av
Cacciatos Antonio (Domenica; Antinos & Cacciatos), h 2011 9th av
Cachopa Salvatore (Maria), barber cor 22d and Stewart, P B, h 2020 9th av
Caciatus Guiseppe (Marie), cigarmkr, h 1607 15th av

Phone 4336 | P. F. LYONS | 214 Franklin Street
Electrical Contracting and Supplies

*Cade Hattie, cook, b 1419 Lamar av
CADILLAC AUTOMOBILES, Ferman Motor Car Co Inc Distributors, 407-409-411 Jackson, Tel 2234
Cadis Antonio, b 2921 15th
*Cady Annie, b 707 Bell
*Cady Davis, lab, b 707 Bell
*Cady Peter (m), lab, h 707 Bell
Cagnina Gaetano (Maria), h 1917 5th av
Cagnina Giuseppe, cigarmkr, b 1917 5th av
Cagnina Joseph (Maria), h 221 Adams
Cagnina Joseph jr (Carmela), cigarmkr, b 221 Adams
Cagnina Salvator (Rosa), cigarmkr, h 1920 5th av
Cagnina Salvatore (Maria), grocer 1801 5th av, h same
Cagnina Vito (Rosina), hdwe 1815 7th av, h 1908 12th av
*Cahill Israel (m), lab, b 911 Whiting
Cahow Irvin (Claire), contr, h Comanche s e cor Narragansett av, S H
Cain Mina, b 509 Giddens av, S H
*Cain Pringle, lab, h 1012 Spring
Caity Imelda, b 2116 Mitchell

DOWNING MFG. CO. Mill and Yard 1617 Fuller Street PHONE 4414
LUMBER and BUILDING MATERIAL
Novelty and Cabinet Work, Mouldings and All Kinds of Interior Finish

Calada Bernardino, cigarmkr, b 727 St Conrad, W T
Calado Antonio, waiter Grand Orient Restr, b 425 8th av
Calamakis Angelo, confr 735 Main, W T, h same
Calbreath Wm E (Ava), com trav, h 1909 North A
Calderon Francisco (Ascencion), cigarmkr, h 814 LaSalle, W T
Calderon Francisco (Jennie), cigarmkr, h 1009 12th av
Calderon Luisa Mrs, h 627 Green, W T
Calderoni Ignazio (Peppina), cigarmkr, b 1909 11th av
Caldwell Charles S (Louisa J), ydmstr Bates-Hudnall-Jetton Co, h 2104 Florida av
*Caldwell George W (m), lab, h 911 Cumberland
*Caldwell James, lab, h 1207 Maryland av
Caldwell James H (Ruby W), opr Postal Tel, h 201 E Amelia av
*Caldwell Janie (wid), lndrs, h 1307 Jefferson
*Caldwell Letha, dom, h 1409 Osceola
*Caldwell Pauline, lndrs, h 1614 Ashley

TAMPA PAINT AND SUPPLY CO.
D. C. MIDULLA, Proprietor
Agents and Distributors French's Crown and Everglade Paints and Peerless Mortar Coloring. BUCK WHITE LEAD, VARNISHES, COLORS IN OIL, HARDWARE, Etc
1730 Seventh Av. Tel. 2025 P. O. Box 153, Ybor Station.

J. B. HARDIN Wagons and Harness
Tel. 2762 2205-2207 7th Avenue

Caldwell Rolland L (Cora), cashr Crenshaw Bros Produce Co, h Palma Ceia Park
*Caldwell Rosa, cook, b 1316 Platt
*Caldwell Wm, presser, b 1124 Central av
Caldwell Wm H, sec and treas Hillsboro Dredging Co, b Hillsboro Hotel
*Caldwell Wm M (m), lab, h 2429 20th av
Cale Guiseppe (Rosa), h 1916 7th av
Calero Sabina, stripper, b 2010 14th av
Calfee Cecil (Elizabeth), cabtmkr, h Lamar av n e cor Hamilton N, S H
*Calhoun David (Millie), dairyman s s Nordica, h 1 w of Central av
Calhoun Ida J (wid W Thomas), dressmkr, b 210 Cedar av
*Calhoun O B (m), lab, h 1609 9th
Calhoun Robert L (Roxie), cond S A L, h 198½ Lee
Calhoun Walter B, b 210 Cedar av (U S A)
Califono Toney (Mary), plstr, h s w cor Maple and Navin av, S H
California House (R F Beers), 1216½ Franklin

J. C. McKAY & SON FIRE, LIFE, ACCIDENT, AUTOMOBILE, MARINE INSURANCE.—BONDS
907-8 Citizens Bank Bldg Phone 2588

Caliz Pablo (Gayetana), cigarmkr, h 2310 20th
Call Rhydon M, judge U S District Court, res Jacksonville
Callahan Mattie L, cashr Hutto & Schoenborn, b 305 E Oak av
Callahan Myrtle Mrs, furn rms 312½ E Scott
Callatis Felix, fruits 105 E Harrison, r same
Callaway Irvin M, clk Fla Insp & Rating Bureau, r 109 Plant av
Callaway Mamie, steno Edwards Constr Co, b 833 S Dakota av
Calle Juan (Elosaria), cigarmkr, h 2105 13th av
Calleja Velario (Rosa), cigarmkr, h 1509 Cleveland av, W T
Callen Fred M (Marion L), meter rdr T E Co, b 205 W 13th av, W T
Callen Gertrude, tchr V M Ybor School, h R D 2
Callen Harmon C, br mgr W U Tel Co, b 504 Morgan
Callianos Peter, waiter, b 1531 Franklin
Callina Maria, b 1917 5th av
Callina Salvatore, cigarmkr, b 1917 5th av
Callina Victor (Rosina), h 1908 12th av
Calliza Julia, stripper, b 305 W Fortune
Calliza Mary (wid Alfonso), stripper, h 305 W Fortune

Advertising Specialties -- White Mercantile Co.
Exclusive Representatives for KALAMAZOO LINE Calendars, Leather Goods, Signs, Banners, Fair and Carnival Posters, Metal Street Signs, Advertising Novelties
PHONE 4346 PHONE 4346

TARR FURNITURE CO.
Tampa St. at Twiggs
Everything for the Home

Calogero Salvato (Antonia), clk Italian Society L Unione, h 1615 8th av
Calonge Francisco, cigarmkr, h 635 Ponce de Leon, W T
Calonge John (Susana), cigarmkr, h 813 St John, W T
Calonge John jr (Mercedes), cigarmkr, b 813 St John, W T
Calonge Marguerite, b 635 Ponce de Leon, W T
Caltagirone Antonio (Sara), cigarmkr, h 1808 11th av
Caltagirone Felippo (Carmelo), h 1912 17th
Caltagirone Salvatore (Francisca), h 2016 8th av
Calvajal Ramon (Elisa), cigarmkr, h 215 Arch
*Calvera Octavia, lndrs, h 910 7th av
Calvo Angel, r 1318½ Franklin
Calvo Edreira, restr 24th and Green, P B, h same
Calvo Gonzalo P (Riva), clk Chas Weisberg, h 1918 North A
Calvo Luis (Mercedes), cigarmkr, h 1617 15th av
Calvo Luisa, b 1819 11th av
Calvo Manuel (Carmen), hlpr Garcia Bros
Calvo Miguel (Barbarita), cigarmkr, h 2203 16th
Calvo Olivero, cigarmkr, b 1617 15th av
Calyeda Michael (Mary), cigarmkr, h 913 Cherry, W T
Camachio Jose (Husta), cigarmkr, h 606 Cherry, W T
Camalier Frank P (Susie), pntr, h 1404½ Tampa
*Camallon Cecelia, lndrs, b 936 8th av
Camaratto Ianazo, cigarmkr, b 1819 9th av
Camba Jesus (Josephine), cigarmkr, h 3026 Ybor
Cambas Antonio (Rilla), cigar pkr, h 603 E Palm av
*Cambridge Gussie, cook, h 808 E Scott
*Cambridge Louise, cook, h 1224 Estelle
*Cambridge Robert (m), cook, h 808 E Scott
Camero Alfredo (Eulalia), cigarmkr, h 1314 9th av
Camero Rafael (Concepcion), cigarmkr, h 2609 19th
Cameron Fay A (Elmore), phys 310 E Park, h same
Cameron Henry S (Sophie), cond T N R R, b 408 S Boulevard
Cameron Irvine T Rev (Sallie B), pastor Italian M E Ch South, h 610 Forest av
Cameron Marion Mrs, clk, b 1118 Ashley
Cameron Sallie B Mrs, tchr Geo Washington Sch, h 610 Forest av
CAMERON & BARKLEY CO THE, J G Barkley Mgr, Machinery, Mill and Mining Supplies 107 S Franklin, Tel 2698
Camino Alberto (Josephine), foreman Alvarez Mendez & Co, h 1903 Mitchell

THE THOMAS NURSERIES, Inc.
Developers and Owners SILVER LAKE ESTATES
First Nat'l Bank Bldg.
Phone 3203
Developed Properties a Specialty

When in Trouble Call
4-7-2-5
City Quick Service Tire Co.
201 FRANKLIN STREET
TIRES, TUBES and ACCESSORIES. Free service any place in the city. Largest and most complete repair plant in South Florida

WE CAN FURNISH YOU
ANY DIRECTORY PUBLISHED
in the World at Publisher's Price. Same Day Order is Received

R. L. Polk & Co.
PUBLISHERS
Jacksonville, Birmingham, Detroit, New York

Camiro Carlos (Eloisa), cigarmkr, h 1905 10th
Camo Daniel (Carida), cigarmkr, h 1415 14th av
Camos Lanier (Blanca), cigarmkr, h 1412 13th av
Camp Rufus E (Laura B), dist pass agt S A L Ry, h 501 Azeele
Camparretti Josefa, h 2213 11th av
*Campas Agapita, cigarmkr, b 626 Chestnut, W T
*Campas Angela (Carmen), cigarmkr, h 626 Chestnut, W T
*Campas Joseph, cigarmkr, b 626 Chestnut, W T
Campas Max, waiter, b 425 8th av
*Campas Raoul, cigarmkr, b 626 Chestnut, W T
*Campbell Alice, h 812 E Estelle
Campbell Archibald B, clk P O, h Grove and Suwanee avs
*Campbell Arthur (m), lab, h 1513 Ashley
Campbell Belle, steno, b 311 W Frances av
Campbell Bertha, cigarmkr, b 1014 10th av
*Campbell Birdie (wid), waitress, h 610 E Kay
Campbell Building, 316½ Franklin
*Campbell Charles, porter, h 1411 Governor
Campbell David A, phys 506½ Franklin, h same
Campbell Dean W, b 206 E Oak av (U S A)
Campbell Dora M (wid Silas), h 250 Parker av
Campbell D Stewart (Standard Audit Co), 307 Citizens Bank bldg
Campbell Elizabeth V, b 206 E Oak av
Campbell Eva, clk E W Monroe, b 205 S Brevard av
Campbell Frederick L, collr Tribune Pub Co, b 206 E Oak av
Campbell George I (Bessie), slsmn P Kirstein, h 602 Rose
Campbell Grace M, bkpr, b 931 Ray av
Campbell Hattie, bkpr, b 205 S Brevard av
Campbell Hugh F, clk T E Co, b 3905 Ola av
*Campbell Ida, lndrs, h 1307 Marion
Campbell Ivey M (wid Harry C), h 207 W 7th av
*Campbell Jacob (m), lab, h 1411 Governor
Campbell James (Janie), h 2615 Clark, P B
*Campbell James, driver, h 1201 N Boulevard
*Campbell James, lab, b 1418 Pierce
Campbell John A (Sarah), wtchmn, h 1014 10th av
Campbell John E G, h 205 S Brevard av
Campbell Mabel, tchr V M Ybor Sch, h R D 2
*Campbell Maggie, dom, b 1411 Governor
Campbell Mannie (Pinnie), pkr, h s s Buffalo av, 1 w of 20th
*Campbell Mary, cook, h 1110 E Harrison
Campbell Mary M (wid Duncan A), b 311 W Frances av

Jay E. Bigham & Co. | Auditors and Public Accountants
418-419 Citizens Bank Bldg. Phone 2206

CAMPBELL ROBERT B (Rossie), Sec and Treas West Coast Fertilizer Co, h 2202 Morgan, Tel 71-759
Campbell Robert W, b 3912 James
*Campbell Sallie, cook 332 Plant av
Campbell Samantha (wid W J), b 2401 Central av
Campbell Sebie (wid Wm), b 401 E Henderson av
Campbell Susan, cigarmkr, b 1014 10th av
Campbell Walter H (Edith G), carp Downing Mfg Co, h 105 W Euclid av
*Campbell Wm (m), chauf, b 1606 Central av
Campbell Wm D (Minnie), h 206 E Oak av
Campbell Wm K, foremn City Eng, b 250 Parker
Campderros Edward, cigarmkr, b 2204 15th
Campillo Benjamin (Consuela), cigarmkr, h Laurel n w cor Roosevelt av
Campina Pedro (Mary), cigarmkr, h 1204 10th av
Campo Aurora, cigarmkr, b 2020 13th av
Campo Jose (Constanzia), cigarmkr, h 1901 17th av
Campo Joseph (Leona), cigarmkr, h s w cor 18th and 24th av

T. W. RAMSEY
LUMBER, SHINGLES LATHS, MILL and SHOP WORK OF ALL KINDS HOUSE BUILDERS SUPPLIES
6th Av, 17th to 18th Telephone 3826

Campo Manuel (Cesaria), cigarmkr, h 2913 18th
Campo Maria, stripper, b 1807 21st
Campo Martina, bander, b 1807 21st
Campo Matilda Mrs, h 1303 E Michigan av
Campo Ramon, cigarmkr, b 2020 13th av
Campo Ramona, stripper, b 2020 13th av
Campo Rosalina, b 1412 15th
Campo Simon, cigarmkr, b 1914 12th av
Campo Vicente (Carmen), cigarmkr, h 2020 13th av
Campo Vicente, b 1302 Michigan av (U S A)
Campo Victor, cigarmkr, b J Campo
Campos Oscar (Ophelia), cigarmkr, h 712 Nassau, W T
Campos Rufracio (Juesta), cigarmkr, h 211 Arch
Campus Marcial, cigarmkr, b 724 St Conrad, W T
Campus Maximo (Hanta), waiter, h 1528½ 8th av
Camus Georgie, stripper, h 710 Ponce De Leon, W T
Canadia Isla, stripper, b 828 Spruce, W T
Canaleja Francisco (Rocola), cigarmkr, b 1522 E Michigan av
Canandes Pablo (Santa), b 1814 9th av

CLAUDE R. PARK CO.
ALL KINDS OF INSURANCE
Phone 4561 Bank of Commerce Bldg. P. O. Box 1078

E.W. PARKER
404-408 Curry Bldg. Phone 2004
GENERAL CONTRACTOR

D. P. TOWNE, Mgr.
E. HENDERSON AV.
Cor. TAMPA ST.
Phone 4-3-2-1

AMERICAN LAUNDRY
And Dry Cleaning Co.

Cancela Antonio (Nicolasa), cigarpkr, h 1011 10th av
Cancio Nicolas (Maria), cigarmkr, b 1914 8th av
Candau Ramon , cogarmkr, b 829 Walnut, W T
Candelaria Jose (Josefina), wtchmn, h 2106 8th av
Candelaria Victor, grocer 2100 8th av, b 2106 do
Candelera Gaetano (Maria), cigarmkr, b 448 Main, W T
Candida Joseph, stripper, b 618 Michigan av, W T
Candida Josephine, cigarmkr, b 618 Michigan av, W T
Candileri Angela, clk, b 1623 8th av
Candileri Gaetano (Mattie), pdlr, h 1314 Ashley
Candileri Ignazio, grocer 1623 8th av, h do
Candileri Ignazio (Antonina), grocer 1402 Highland av, h 1314 Ashley
Cannattela Salvatiore (Rosa), cigarmkr, h 2111 22d
Canina Alfoncina, h 1715½ 9th av
Canina Antonino (Maria), farmer, h 1606 4th av
Canina Carmela, cigarmkr, b 1908 12th av
Canina Carolina, h 1908 9th av
Canina Jose (Rosalia), cigarmkr, h 2209 2d av
Canina Louis, clk, b 2209 2d av

Nellie H. Macfarlane
INSURANCE
32-33 First Nat'l Bank Bldg.

Canina Vito (Rosina), h 1908 12th av
Cannella Frank (Josefina), tailor, h 1810 10th av
Cannella George (Paula), clk Italian Society L'Unione, h 1703 10th av
Cannella Guiseppe (Marie; Cannella & Macaluso), h 1042 9th av
Cannella James (Annie), lineman Tampa Elec Co, h 1910 8th av
Cannella Salvator (Amelia), h 1921 6th av
Cannella Stefano, cigarmkr, b 1703 10th av
Cannella & Macaluso (Giuseppe Cannella, John Macaluso), barbers 1228 Franklin
Cannere Cecilia, b 628 Main, W T
Canning Edward M, bkpr Puritan Ice Co, b 1204 26th av
Canning Joseph N, elec eng, b 1204 26th av
Canning Robert B (Kate), baker, h 1204 26th av
Cannon Agnes V (wid Augustus D), h 208 Grand Central av
Cannon Charles M (Idel), civ eng, h 2108 Hills av

1216 FRANKLIN ST.
V. FICCIO, MERCHANT TAILOR
for Ladies and Gents Prices Reasonable---Work Guaranteed
We have a Cleaning and Pressing Establishment We Call For and Deliver Work
PHONE 3983

W. R. FULLER Dealer in **BUILDING MATERIAL**
408 Zack St. Phone 2207 IN CAR LOAD LOTS

Cannon Clarence S (Hattie), chf dispr S A L, h 707 Bungalow ter
Cannon Daisy, steno Hodge & Sherman, b 208 Grand Central av
Cannon Gamaliel P, city pass and ticket agt A C L R R, b 236 Plant av
CANNON GREENE F (Ada), Mgr Baker & Holmes Co, h 822 S Orleans av, Tel 4027
Cannon Lucien H (Juanita), com trav, b 1024 22d av
Cano Josefa, b 2017 8th av
Cano Pablo (Elisa), cigarmkr, h 1907 19th
Cano Peter (Luz), cigarmkr, h 814 Cherry, W T
Canpisi Francisco (Alrusa), cigarmkr, b 2019 5th av
Canpisi Ignacio (Pepina), cigarmkr, b 2021 5th av
Canpisi Vittorio (Francisca), lab, h 2019 5th av
Cansonieri Pedro (Rasina), cigarmkr, h 2414 4th av
Canta John (Mary), cigarmkr, h 1410 Garcia av
Canto Enrique (Anita; E Canto & Co), h 1501½ 17th
Canto E & Co (Enrique Canto), coffee 733 Main, W T
Canto Joaquin (Dolores), cigarmkr, h 1105 9th av

PATRICK'S PHARMACY DRUGS, PATENT and TOILET PREPARATIONS
Graduate Pharmacist "ASK YOUR DOCTOR"
2111 Seventh Av. **Phone 3333**

Canto Jose (Camela), cigarmkr, h 1109 9th av
Canton Elvira, b Armenia av, W T
Canton Santos (Mercedes), cigarmakr, h 1304 Armenia av
*Canty Mary, cook, b 1239 E Constante
Canzoneri Felix, shoemkr Hillsboro Shoe Hospital
Canzoneri Giovanni (Rosina), shoemkr 725½ Main, W T, h 1636 8th av
Canzoneri Juan (Rosalia), grocer 1636 8th av, h do
Canzoneri Manuel (Guiseppa), shoemkr 1805 7th av, h 1802½ do
Canzoneri Matteo (Mary), shoemkr 2103 7th av, h 1906 20th
Canzoneri Tony, barber, b 1636 8th av
Capablanca Arturo (Sarah), West Tampa pure food inspr, h 721 Walnut, W T
Capaz Manuel (Modesta), cigarmkr, h 2607 18th
Capela Santos (Maria), cigarmkr, b 1718½ E Michigan av
Capellin Patricio, cigarmkr, b 2002 12th av
*Capers Gussie E, cigarmkr, h 1405 Lamar av
Capers Nettie (wid Wm), trimmer, h 805 Forest av

Coca-Cola
TAMPA COCA-COLA BOTTLING CO.
TELEPHONE 579

FLORIDA OFFICE
604½ Franklin St.
TAMPA
JOHN BAKER, JR.
"TEXACO" Asphalts, Road Oils and Bituminous Products
ASPHA-WAY
Telephone 2914

KING'S DRUG STORE
The Store of the Golden Rule P. B. KING, Mgr.
515 FRANKLIN ST. Open all night Phones 4077 and 4057
A Good Place for the Sick, Hungry and Thirsty

Don't Forget Our New Store—King's Red Cross Pharmacy
Michigan, cor. Highland Ave
Phone 3296

Capitano Antonio (Concha; F Capitano & Co), h 2315 3d av
Capitano Asparo, selector, b 2005 8th av
Capitano Felippo (Josefa), cigarmkr, h 2315 12th av
Capitano Francisco (Manuella; F Capitano & Co), b 2315 3d av
Capitano F & Co (Antonio and Francisco Capitano), cigar mfrs s e cor 3d av and 24th
Capitano Jose (Felicia), cigarmkr, h 2313 3d av
Capitano Nick (Cena), farmer, h 2405 14th av
Capitano Pedro (Maria), lab, h 1604 25th
Capitano Pepe, cigarmkr, b 2005 8th av
Capitano Salvador (Maria), cigarmkr, h 722 Spruce, W T
Capitano Samuel (Josefina), cigarmkr, h 2407 14th av
Capitano Vicente (Maria), cigarmkr, h 2311 12th av
Capo Elena (wid Rudolph), h 2220 8th av
Capo Jane Mrs, b 106 W Amelia av
Capo Paul (Anna), cigarmkr, h 106 W Amelia av
Capo Wm (Borgia), cigarmkr, h 116 Packwood av
Capodisi Calogero (Rosina), waiter, h 1919 8th av

AMERICAN WELDING AND TANK CO.
121 S. FLORIDA AV. Tel. 4761

Welding and Brazing of Aluminum, Bronze, Brass, Copper, Steel, Cast Iron, Malleable Iron, Nickel Steel, Valadium Steel.

Caporicci Pedro (Lucina), lab, h 2325 4th av
Capota Elarrio (Savera), cigarmkr, h 628 Palmetto, W T
Capota Louisa, stripper, b 1206 7th av
Cappello Alfonso (Josephine; Pullara & Cappello), h 1416 Spring
Cappello Antonio (Mary), cigarmkr, h 2108 Mitchell
Cappello Salvatore (Katherine; West Tampa Tile Wks), h 222 Main, W T
Capps Wm O, auto repr, h 104 W Adalee
Caraballo Bertha, tchr, b 1902 Mitchell
Caraballo Cristabal J (Ruby), dentist 808 Citizens Bank bldg, h 804 Jackson
Caraballo Fannie, clk Miller & Simpson, b 1902 Mitchell
Carabello Josephine (wid Martin), h 1902 Mitchell
Caraballo Josephine, asst Dr C J Caraballo, b 1902 Mitchell
CARABALLO MARTIN (Stella D), Attorney-at-Law 1002-1003 Citizens Bank Bldg, Tel 3817, h 820 S Dakota av, Tel 2268
Caramel Maria, cigarmkr, b 2205 9th av
Caramello Jose, cigarmkr, h 2210 13th av
Caras Edna, clk Met Life Ins Co, b 2214 14th av
Caras Filomena, b 2214 12th av
Caras Jose (Maria), cigarmkr, h 2214 14th av

Hillsborough Lumber Co.
YELLOW PINE LUMBER MOULDINGS
Sash, Doors and Windows Mill Work
Office and Yard Cor. 22d & 6th Av Phone 4613
Factory and Yard 19th Av & Cypress St. Phone 4647

Caras Manuel, cigarmkr, b 2214 14th av
Caras Primo V (Elvira), cigarmkr, h 1811 14th av
Carasco Charles (Candio), lab, h 525 Oak, W T
Carasco Francisco (Caridad), cigarmkr, h 1904 12th
*Carasco Jose (m), lab, h 2209 8th av
Carastro Louis, shoemkr Hillsboro Shoe Hospital
Caraballal Dionisio (Adela), cigarmkr, h 2908 16th
Carbanna Mercedes, cigarmkr, h 1606 10th av
Carbon Miguel (Barbarita), cigarmkr, h 1702 8th av
Carbonaria Amelia, lndrs, b 2010 15th
*Carbonell Del Oro (m), cigarmkr, h 731 Green, W T
Carbonell Gumersindo (Angela), cigramkr, h 1612 12th av
Carbonell Joseph, cigarmkr, h 1108 Florida av
Carbonell Lola, b 1612 12th av
Carbonell Philip (Mercedes), cigar picker, h 1108 Florida av
Carbonell Teodor (Fermina), coffee shop 744 Main, W T, h 731 Green, W T
Carboni Mataia (Louise), h 408 Main, W T
*Carcano Emilio (m), cigarmkr, h 2204 10th av
Carcappo Jose (Juanina), driver, h 1909 9th av

Tampa Furniture Co.
707-709 Florida Ave. Phone 2154

Cardenas Lawrence, cigarmkr, h 641 Green, W T
Cardenas Teresa, b 641 Green, W T
*Cardina Arafina, b 818 Arch, W T
*Cardina Jose, cigarmkr, h 818 Arch, W T
Cardinal Giovanni (Maria), pedler, h 220 Adams
Cardo Esteben, cigarmkr, h 1313 14th
Cardorona Maria, cigarmkr, b 2010 8th av
Cardosa Alejandro (Maria), cigarmkr, h DeSoto, P B
Cardosa Antonio (Rosalia), cigarmkr, h 2420 Harper, P B
Cardosa Armado, cigarmkr, b 2302 Green, P B
*Cardwell Parthena (wid), hairdresser, h 608 E Kay
Carem Mollie R Mrs, wood 803 Lake av, h do
Carew Homestead, Mrs Cora Brack propr, 207 S Franklin
Carew Land Co, A J Knight pres, E M Hendry sec, and mgr, 15 Knight bldg
Carew Lizzie W (wid Edmond S), h 203 S Franklin
Carey, see also Cary
Carey Bertus C (Lessie E), oystermn, h 3803 Arlington av

Tampa Electric Company
814 TAMPA ST. LIGHT, HEAT AND POWER

TAYLOR'S DRUG STORE "THE BEST ALWAYS"
THE Rexall STORE WILL SEND IT
602 FRANKLIN ST. Phone 2691

OWEN-COTTER JEWELRY CO.
609 FRANKLIN STREET
PHONE 4324
TAMPA, FLORIDA
DEALERS IN DIAMONDS, JEWELS, GOLD AND SILVER
JEWELRY AND NOVELTIES, WATCHES, CLOCKS, CUT GLASS, HAND PAINTED CHINA AND LEATHER GOODS
FINE REPAIR WORK

Carey Charles W (Ella May), groundmn Tampa Elec Co, h 3410 Tampa
Carey Elizabeth, b 2211 Stewart, P B
*Carey Margaret, lndrs, h 1612 Maryland av
*Carey Martha, lndrs, b 519 La Salle, W T
*Carey Sam, lab, h 1211 Maglin av
*Carey Sherman, tmstr, b 1205 E Estelle
Carey Susan Mrs, cigarmkr, h 1210 Riverside av
Carlise Vincenzo (Angelina), cigarmkr, h 1915 9th av
Carlisi Giuseppe (Antonia), cigarmkr, h 1926 5th av
Carlisi Juana, stripper, b 2110 11th av
Carlisi Pedro (Concha), pedler, h 2110 11th av
Carlisle George (Rose), carp, h 1607 Marion
CARLISLE LAWRENCE W (Helen; Jay E Bigham & Co), 418-419 Citizens Bank Bldg, Tel 2206, h 1008 DeLeon, Tel 71-887
Carllo Francisco (Carmen), cigarmkr, h 2321 12th av
Carlotta Costa (Maria D), fishermn, h 213 W Constant
Carlson Carl E (Anna), auto mech, h 305 E Palm av
Carlson Edmond, student, b 308 Magnolia av

COAL STEAM DOMESTIC BLACKSMITH
Tampa Coal Company
PHONE 4645
HENDRY and KNIGHT TERMINALS

Carlson Lillian E, clk Tampa Book & News Co, b 308 Magnolia av
Carlson Ruth, clk J S Twomey, b 22d and Maple av
CARLTON DAN F (Hannah), Real Estate 510 Citizens Bank Bldg, Tel 2746, h 916 22d av, Tel 71-674
Carlton Doyle E (Nell R; Mabry & Carlton), h 617 Horatio
Carlton Ira L (Naomi), grocer 1707 16th, h 2708 10th av
Carlton Leland F, phys 602 Citizens Bank bldg, b 617 Horatio
Carmacha Nieve, cigarmkr, b 1908 10th av
Carman Glen G, sls mgr Langfeldt Motor Sales Co, h 401 7th av
Carmello Jose (Leonora), cigarmkr, h 2210 13th av
*Carmichael Estelle, lndrs, h 1603 Lamar av
Carmichael John C (Annie M), vulcanizer, h 3132 Connecticut av
Carmichael O W Rev, pastor Associate Reformed Presby Ch, b 1726 Franklin
*Carmichael Rosa, lndrs, b 1515 Central av
Carmichael & Son Co The, J T Moore pres, W C Moore sec-treas, liquors 908 Nebraska av
Carmona Juan, cigramkr, h 2405 7th av
*Carmona Santiago (Herminia), cigarmkr, h 1804 11th av

Hodge & Sherman
BRENLIN WINDOW SHADES "Really Shade"
802-804 Florida Ave. Phone 3424

Carnegie Library, see Tampa Public Library
Carnella James (Antonina), lineman, b 1910 8th av
Carnelli Jose (Rose), lab, h 2809 21st
Carnes Hope, cigarmkr, b 1905 Pine
*Carnes Lawson G (Laura), restr 1201 Central av, h do
CARNES' QUICK TIRE SERVICE (R S Carnes), U S Tires, Automobile, Motor Truck, Motorcycle, Bicycle, Aeroplane, Solid Rubber Tires, Authorized by Mfrs to make Instant Replacement or Adjustment. Open Every Hour in the Year, Lafayette cor Florida av, Tels 2111 and 2323
CARNES ROBERT S (Laura; Carnes' Quick Tire Service), Tels 2111 and 2323, h 709 Azeele, Tel 71-175
Carnes Samuel J (Catherine), propr Hotel Olive, res Sanford Fla
Carnes Walter J, mgr Hotel Olive, b same
Carney Celia T, b 814 Curtis av
Carney Investment Co The, W B Gray pres, W A Gallaher v-pres, M W Carruth treas, C E Ball sec, 507 Citizens Bank bldg
Carney John, b 302 W Virginia av
Carnia Joaquin (Vincenzina), cigarmkr, h 930 Ponce De Leon, W T
Caron Hector (Jane), plmbr Peninsular Plbg Co, h Osborne av, 1 w of Florida av
Caron Merril J (Marion; Peninsular Plbg Co), h 504 E Ross av
Carparo John (Mary), farmer, h 1909 10th av
Carpenter Charles H, organizer M W of A, r LeRoy Hotel
Carpenter Cloyd (Louise), mach, h 206 Cedar av
Carpenter Ella, clk, b 196 Lee
Carpenter Frank, carp, h 26th av nr 14th
Carpenter Frank B, tiremkr J A P Turner, r 203½ E Harrison
Carpenter Frank G (Mary), auto repr, h 26th av n w cor 14th
Carpenter Gordon (Elizabeth), tel opr Union Pass Sta, b 210 E Frances av
Carpenter Raymond (Florence), slsmn Tampa Furn Co, h 196 Lee
Carpenter Robert L (Rebecca), electn Pen Tel Co, h 202 N Fremont av
Carpenter Reuben C, r Ira J Getty (U S A)
Carpenters' Hall, 1110½ Franklin

A. E. MEEKS WOOD
OAK WOOD
PINE WOOD
ROLLER WOOD
Phone 3535
12th Street and 4th Avenue

Southern Lumber & Supply Co.
Wholesale and Retail Dealers in
ROUGH AND DRESSED PINE AND CYPRESS
PHONE 3104 FOOT OF TYLER STREET

L. E. KNIGHT, President
H. J. WATROUS, Manager
A. J. KNIGHT, Vice-President
WM. M. EVANS, Treasurer
HENDRY & KNIGHT CO.
REAL ESTATE AND RENTAL AGENTS
TELEPHONE 2144
315 1-2 FRANKLIN STREET

*Carr Augustus G (m), cigarmkr, h 911 3d av
Carr Eugene C (Esther M), bkpr Perkins & Sharpe, h 806 Jackson
*Carr John (m), waiter, h 714 3d av
*Carr Lizzie, nurse, h 1214 Nebraska, av
*Carr Wallace (m), cigarmkr, h 1512 Governor
*Carradigna Antaro (m), cigarmkr, h 1013½ 7th av
Carral Santiago (Justina), cigarmkr, h 2013 E Michigan av
Carrananti Maria, b 2018 9th av
Carransa Felipe (Rosa), cigarmkr, h 2108 Love
Carranza Candido S (Ernestina), cigarmkr, h 943 Main, W T
Carrasco Jose (Josephine), cigarmkr, h 2909 22d
Carrasco Mario (Rosa), bicycles 1808 7th av, h 2216 19th av
Carrasco Mario, lab, h 2209 19th av
Carrell Stacy B (Leah R; S B Carrell & Co), h 2817 Florida av
Carrell S B & Co (Stacy B Carrell), mdse brokers 102 Water
Carrenio Aniseto, cigarmkr, b 833 St Louis, W T
Carrenio Bisento, selector, b 833 St Louis, W T
Carrenio Jose, reader, b 833 St Louis, W T
Carreno Jose (Clara), cigarmkr, h 2612 Clarke, P B
Carreno Manuel (Sophia), cigarmkr, h 806½ Main, W T
Carrera Francisco (Carmen), toys 1325 7th av, h 2002 13th
Carrera Isabel, clk, b 2002 13th
Carrera Manuel, clk F Carrera, b 2002 13th
Carrera Mercedes Mrs, nurse, h 2210½ 16th
Carrera Preciliano (Juana), cigarmkr, h 1903 10th av
Carrera Rafael (Regla), cigarmkr, h 1511 9th av
Carreras Manuel, cigarpkr, b 2001 Nebraska av
Carrick Ethel M Mrs, clk Miller & Simpson, b 308½ S Boulevard
Carriles Rafael (Maria), cigarmkr, h 1813 11th av
*Carrington Archer (Lessie), driver, h 1206 E Harrison
*Carrington Daisy, dom, h 1611 Lozano av
*Carroll Charles, lab, b 920 Walton
Carroll Edward W (Kate T), eng City Eng, h 5508 Miami av, S H
Carroll Elizabeth W, r Tourist Home
Carroll Josephine A, steno Knight, Thompson & Turner, b 609 Azeele
*Carroll Julia A, dom, h 1205 Governor
Carroll Julia E (wid Edwin B), h 609 Azeele
*Carroll Julian, lab, h 1503 Osceola

Star Cleaning Co., Inc. Phone 3215 | CORNER CASS AND TAMPA STREETS
Not A Pressing Club, But A Fully Equipped Plant

TAMPA'S COMPLETE MUSIC STORE
Player Pianos, Player Piano Rolls, Victrolas,
S. ERNEST PHILPITT PIANOS
213 LAFAYETTE STREET
MUSICAL INSTRUMENTS
SHEET MUSIC
VICTOR RECORDS

Carroll Powell P (Estelle), clo clnr 616 Florida av, h 909 S Orleans av
Carroll Reginald E (Sadie), carp, h 806 Louisiana av
Carroll Wm H (Lila G; Prince Theatre and Tampa Film Exchange), h 904 Marion
Carros Maria (wid Maximo), h 1520 13th av
Carruth Dorothy, student, b 412 W Lafayette
CARRUTH MELVILLE W (Sarah), Fire Insurance 305-306 American Natl Bank Bldg, Tel 3143, Pres American Natl Bank, h 412 W Lafayette, H P, Tel 3878
*Carruthers Alonzo (m), fireman, h 839 Zack
Carruthers Jett I (Margaret), lino opr Tribune, h 110 S Moody av
Carsadilla Candido, cigarmkr, b 2007 11th av
Carstens Fred J (Janie), cigarmkr, h 203 W Scott
Carta Harry D (Callie), h 211 W Frances av
Cartaya Luisa, bander, b 740 Nassau, W T
Carteio Peter (Frances), cigarmkr, h 1912 E Michigan av
Cartellero Antonio, cigarmkr, h 2410 5th av

PROMPT SERVICE
PHONE
SOUTHERN ICE COMPANY
COURTESY ALWAYS
4460

*Carter Amanda (wid), lndrs, h 304 S Oregon av
*Carter Annie, dom, b 108 S Rome av
Carter Charles G, collr Chicago Furn House, b 1110½ Franklin
Carter Claude C, slsmn, b 504 Grand Central av
*Carter Edward, lab, b 203 W 7th av
Carter Florence L, clk Kress', b 3905 Ashley
Carter Frank, lab, b 907 Pierce
Carter George A (Pauline), foremn Lenfesty Broom Wks, h 2714 12th
Carter Harry (Kathryn), press foremn Tribune, h 906 Lafayette
Carter Harry A (L V), painter, h 2708 Mitchell
Carter Helen (wid Wm), b 213 Fielding av
*Carter Henrietta, cook, b 2153 E Scott
*Carter Howard (m), baker, h 916 6th av
Carter Zack L (Ruby), mech, h 3001 Tampa
*Carter James, porter, h 1403 Orange
*Carter James (m), lab, h 1602 Highland av
Carter James P (Julia), cond S A L, h 509 E Palm av

Rhodes-Pearce-Mahoney Furniture Co.
1011-1013 Franklin St.
Tampa's Largest Retail Store

Fenole Chemical Co.
Complete Line Toilet Papers, Paper Towels, Drinking Cups, Etc with Serving Devices
1546 FRANKLIN ST. :: :: :: :: PHONE 3625

*Carter Jesse (m), lab, h 1413 18th
Carter John, police, h 2905 20th av
*Carter John (Effie), seaman, h 1126½ Central av
*Carter John W (m), mach, h 1407 Governor
*Carter Josephine, cook, h 306 N Willow av
*Carter Lizzie, lndrs, h 1022 3d av
*Carter Lonnie (m), porter, h 1403 Orange
Carter Otis (Ollie), carp, h 11th av n w cor 34th
*Carter Robert (m), cook, h 114 W Harrison
Carter Robert E (Emma), wtchmn, h 2426 17th av
*Carter Sylvester, lab, b 1022 Long Emery
*Carter Wm (m), carp, h 1523 Grand Central av
CARTER W ALONZO (Sara), Attorney-at-Law Suite 27 First Natl Bank Bldg, Tel 4766, h 326 Hyde Park av
Cartina Ignacios (Mary), grocer 15th n e cor Lake av, h do
Cartmill E Pearl, bkpr, b 312 W Lafayette
Cartwright James (Hesta), carp, b 2121 Garcia av
Cartwright Joseph L (Alice), gasftr, h 3805 Nebraska av
*Cartwright Mamie, lndrs, h 1313 Orange

BAKER & HOLMES CO.
Wholesale and Retail Building Materials
PHONE 4427 S. Morgan, Cor. Bell

Cartwright Mary L (wid George), b 3805 Nebraska av
Carty Gertrude A Mrs, steno G P Raney, b 2102 Florida av
Carty Rachel A (wid James), b 104 W Plymouth
Carty T Van Rhyn (Mary E), bkpr First Natl Bank, h 913 20th av
Carucelli Conchita, cigarmkr, b 1709 10th av
Carucelli Juanita, cigarmkr, b 1709 10th av
Caruso Bigio (Fannie), cigarmkr, h 2010 E Michigan av
Caruso Jose (Maria), clk, h 1808 14th av
Caruso Joseph (Lilly), barber, b 2106 8th av
Caruso Mariana, cigarmkr, h 2103 21st
Caruso Mariano (Sara), lab, h 1909 5th av
Caruthers Azeele A, furn rooms, h 701 Twiggs
Caruthers Herbert M, b 511 E Frances av (U S A)
Caruthers Thomas J (Jessie), mgr Caruthers Wood Yard, h 511 E Frances av
Caruthers Wilbur, slsmn S E Philpitt, b 511 E Frances av
Caruthers Wm H C (Eva), whol produce 708 Whiting, h 702 do
Caruthers Wood Yard, T J Caruthers propr, 101 S Jefferson
Carvajal Manuel (Carmin), cigarmkr, h 2314 2d av
Cary, see also Carey
Cary Arthur, sheet metal wkr, h 1304 Florida av

SHORT ORDERS AT ALL HOURS
LUNCHES FOR TOURIST PARTIES
MEAL TICKETS $3.15 FOR $3.00
New York Restaurant
H. ALBERTO, Propr. 1204 Franklin St

KING'S DRUG STORE
The Store of the Golden Rule P. B. KING, Mgr.
515 FRANKLIN ST. Open all night Phones 4077 and 4057
A Good Place for the Sick, Hungry and Thirsty

Don't Forget Our New Store—King's Red Cross Pharmacy
Michigan, cor. Highland Ave
Phone 3296

Cary Joseph (Amelia), chauf, b DeSoto Park, P B
*Cary Wm, lab, b 1216 Jefferson
Casa Pablo, cigarmkr, b 1520 11th av
Casal Benjamin (Aurelia), cigarmkr, h 2109 Howard av, W T
Casal Jose (Joaquina), draymn, h 718 La Salle, W T
Casal Sebastian (Hortensia), asst foreman Cuesta, Rey & Co, h 737 Ponce de Leon, W T
Casalins Ysidro (Margaret), pharm Cosmopolitan Drug Co, h 1306 E Michigan av
Casall Celestiano (Hortensia), cigarpkr, h 737 Ponce De Leon, W T
Casanova Leandro (Dominga), cigarmkr, h 1306 20th av, W T
Casanueva Calixto (Ana), cigarmkr, h 1819 15th av
Casanueva Carmen, b 1819 15th av
Casanueva Francisco (Carmela), cigarmkr, h 1817 15th av
Casares Faustino, cigarmkr, b 901 N Boulevard
Casares Ricardo (Conception), cigarmkr, h 213 Laurel
Cascio Giacomo (Francesca; West Tampa Novelty Works), h 1001 Ponce De Leon, W T
Casella Catalino (Rosina), cigarmkr, h 1509 19th
Casellas Catalino (Elisa), cigar mfr 1604 24th, h 2226 5th av
Casellas Juanita, cigarmkr, b 2226 5th av
Casellas Petronila, cigarmkr, b 2226 5th av
Caselle Juan, cigarmkr, b 1821 5th av
Caselle Pedro (Loratta), cigar mfr, h 1823 5th av
Caselle Pilar, h 1821 5th av
Casey Joseph P (Ella), clk Cons Groc Co, h 115 S Fremont av
Casey Nellie Oglethorpe Hotel), h 1015½ Franklin
Casey Noel R, doorkpr Alcazar Theatre, b 115 S Fremont av
Cash Duncomb L (Matilda; Auto Repair Shop), h 601 E Palm av
*Cash Mary, nurse, b 305 S Dakota av
Cashwell Richard E (Mildred), meter inspr Tampa Elec Co, b 403 Lime
Caskey John C (Evelyn), agt Peninsular Casualty Co, h 4012 Marguerite
Caso Eugene (Consuelo), cigarpkr, h 2112 Armenia av, WT
Caso Jesus, cigarmkr, b 1208 11th av
Cason Mary H (wid Berry), h 804 Cleveland
Cason Ruy H, city eng, b 212 Fielding av
Cassada Louisa, cook, b 1403 10th av

FLOWERS
TAMPA FLORAL COMPANY
ANTON FIEHE, Proprietor
2606-2612 8th Ave. Telephone 2896

Frank C. Pumilia & Co.
All Kinds of INSURANCE, REAL ESTATE and LOANS
1725 7th Av. Tel. 3258. P. O. Box 563, Ybor City Station

Beckwith & Warren Co.
REAL ESTATE AND LOANS
LOANS A SPECIALTY
City Realty, Timber Lands and Orange Groves
FIRST NATIONAL BANK BUILDING

Cassady Artemus L (Edna), com trav J Q Brantley Co, h 5407 Branch av, SH
Cassalia Louis (Esperanza), cigarmkr, h 26th av and 16th
Cassaro Angel (Annie), cigarmkr, h 2012 10th av
Cassaro Bernardo (Ellena), cigarmkr, h 1913 14th av
Cassaro Francisco (Rosalie), cigarmkr, h 2622 7th av
Cassaro Guiseppi (Carmen), cigarmkr, h 1814 10th av
Cassia Juan (Juana), cigarmkr, b 1914 8th av
Cassiotore Pasquale (Lita), clk G Leto
Castaing Virginia, boarding 206 Franklin
Castaneda Camila, b 1615 10th av
Castaneda Vicente, cigarmkr, b 1601 14th av
Castano Joseph F (Margaret M), bkpr A Diaz & Co, h 1137 Cordelia, WT
Castel Jose (Felecia), cigarmkr, h 1504 21st av
Castella Wm M (Hattie), mill hd, h Saxon, PB
Castellano Antonio (Rosa), cigarmkr, h 1717 16th av
Castellano Augustino (Rosalia), cigarmkr, h 815 Spruce, WT
Castellano Aurelio (Fernandez & Castellano), b Water cor Jefferson
Castellano Gaetano (Maria), cigarmkr, h w s Cleveland av 2 s of Michigan av, WT
Castellano Gaspare (Rosa), cigarmkr, h 2811 21st
Castellano Giachino (Carmella; Demni & Napoli), h 1506 22d
Castellano Jacinto (Rosa), cigarmkr, h 2616 17th
Castellano John B (Ida), b Joseph Castellano
Castellano Jose, cigarmkr, b 1517 10th av
Castellano Jose (Lina), cigarmkr, b 2007 10th av
Castellano Joseph (Antonina), cigarmkr, h 249 Oak, WT
Castellano Joseph (Rosa), cigarmkr, h 724 Spruce, WT
Castellano Joseph (Carmelia), cond, h s s 7th av nr 40th
Castellano Josephine Mrs, dry goods 2111 11th av, h 2109 same
Castellano Nicola (Rosa), shoemkr 711 Main, WT, h 740 Cherry, WT
Castellano Pedro (Josefa), cigarmkr, h 2502 5th av
Castellano Pedro (Maria), cigarmkr, h 1517 10th av
Castellano Pedro, cigarmkr, b 1713 10th av
Castellano Pedro (Rosa), milkman, h 1504 22d
Castellano Rosario (Angela), driver, h 438 Main, WT
Castellano Salvator (Maria), shoemkr, b 1919 9th av
Castellano Salvatore (Rosalia), cigarmkr, h 2006 10th av
Castellano Vincenzo, clk, h 2301 9th av
Castellas Felipe (Josefa), cigarmkr, h 2614 18th
Castello Aurelo (Filomena), b 618 E 7th av
Castello Ernest (Roberta), cigarpkr, b 1710 Mitchell

P. F. LYONS PHONE 4336
214 Franklin St.
Fixtures, House Wiring, Electrical Repairs

Castells George, cigarmkr, b 2410 16th
Castells Manuel, cigarmkr, b 2410 16th
Castendyk George E (Wilemina), cigarpkr, h 211 Green, W T
Castendyk Phillippine (wid Gustav), b 5501 Cherokee av, S H
Casteneda Filomera, b 644 Chestnut, W T
Castilla Manuel (Josefa), cigarmkr, b 1814½ 15th
Castilla Manuel (Consuela), cigarmkr, h 1508 13th av
Castilliana Dolores, h 1632 8th av
Castilliana Josafina, stripper, b 2014 9th av
Castilliana Luis, cigarmkr, b 1632 8th av
Castillo Adolfo (Minnie), cigarmkr, h 2316 3d av
Castillo Anna, tchr, h 1516 5th av
Castillo Antonio (America), cigarmkr, b 1506 23d
Castillo Antonio (Mercedes), cigarmkr, h 1919 9th av
Castillo Armando, cigarmkr, b 1919 9th av
Castillo Arturo (Consuela), cigarmkr, h 1506 23d
Castillo Arturo (Marcellena), cigarmkr, h 2307 15th
Castillo Aurelio (Ynes), cigarmkr, h 618 E 7th av
Castillo Bernadino (Aurora), grocer 1907 4th, h do

DOWNING MFG. CO. Mill and Yard 1617 Fuller Street
PHONE 4414
LUMBER and BUILDING MATERIAL
Novelty and Cabinet Work, Mouldings and All Kinds of Interior Finish

Castillo Bienbenida, b 1008 Lemon, W T
Castillo Cecelio (Micaela), cigarmkr, h 1923 6th av
Castillo Cesar (Fara), barber 1327 7th av, h 1212 8th av
Castillo Charles (Marguerite), cigarmkr, h 22d, P B
Castillo Charles J (Laura S), slsmn, h 2207 Ola
Castillo Domingo (Justina), cigarmkr, h 1806½ 9th av
Castillo Edermira, bander, b 618 E 7th av
Castillo Fernando (Evangelina), cigarmkr, h 1908 11th av
*Castillo Florencio (m), cigarmkr, h 1322 13th av
*Castillo Francisco (m), h 1026 8th av
Castillo Francisco (Frances), cigarmkr, h Hills, P B
Castillo Frank (Ellen), mattressmkr, h Clark, P B
Castillo Ignacios (Maria), cigarmkr, h 2616 Clark, P B
Castillo Juan (Socora), cigarmkr, b 1816 8th av
Castillo Juan, cigarmkr, b 1919 9th av
Castillo Juan (Amalia), draymn, h 815 LaSalle, W T
Castillo Julio (Catherine), cigarmkr, h 705 Long, P B
Castillo Katie, b Hills, P B
Castillo Louis (Candeliaria), cigarmkr, h 1512 7th av

TAMPA PAINT AND SUPPLY CO.
D. C. MIDULLA, Proprietor
Agents and Distributors French's Crown and Everglade Paints and Peerless Mortar Coloring. BUCK WHITE LEAD, VARNISHES, COLORS IN OIL, HARDWARE, Etc
1730 Seventh Av. Tel. 2025 P. O. Box 153, Ybor Station.

J. B. HARDIN Hardware and Farm Implements
2205-2207 7th Av. Tel. 2762

A Square Deal on Collections
We collect accounts for Anybody, against Anybody, Anywhere
PHONE 4346

Castillo Manuel (Maria), cigarmkr, b 1907 5th av
Castillo Manuel (Juana), cigarmkr, h 1914 14th av
Castillo Manuel (Maria), cigarmkr, h 1710 9th av
Castillo Manuel (Lottie), lab, h Flagler, P B
Castillo Rafael, cigarmkr, b 1008 Lemon, W T
Castillo Rafael (Maria), cigarmkr, h 1008 Lemon, W T
Castillo Ricardo (Inez), bkpr, h 918 Main, W T
Castillo Tomas (Mary), shoemkr, b 1206 7th av
Castor Elizabeth (wid Robert T), h 2709 Grand Central av
Castor George L (Althea), mdse broker, h 203 Hyde Park pl
Castrillon Manuel, cigarmkr, b 1714 14th av
Castro Adolfo, cook, b 1927 12th av
Castro Andres (Anna), h 1320 8th av
Castro Antonio (Eugenia), cigarmkr, b 1015 14th av
Castro Daisy, b 906½ 7th av
Castro Eliseo (Amelia), cigarmkr, h 1513 19th
Castro Elvira, b 1927 12th av
Castro Fernando, cigarmkr, b 1414 13th av
Castro Fernando (Brigida), cigarmkr, h 1203 12th av
Castro Jennie, b 906½ 7th av

J. C. McKAY & SON FIRE, LIFE, ACCIDENT, AUTOMOBILE, MARINE INSURANCE.—BONDS
907-8 Citizens Bank Bldg Phone 2588

White Mercantile Agency
LAW, COLLECTIONS AND ADJUSTMENTS

Castro Jesus (Manuela), grocer 1226 11th av, h do
Castro Jose, cook, b 15th and 8th av
Castro Jose (Leonora), cigarmkr, h 1504 17th av
Castro Jose (Augustina), cigarmkr, h 1813 16th av
Castro Jose, cigarpkr, b 1927 12th av
Castro Joseph, cigarmkr, h 906½ 7th av
Castro Lorenzo, clk M Carrasco
Castro Manuel (Isabel), cigarmkr, h 725 St Conrad, W T
Castro Manuel, cook, b 1603 16th av
Castro Nicolas (Anido & Castro), h 1512 9th av
CASTRO PEDRO & CO, Cigar Manufacturers 1322 Garcia av, Tel 4471
Castro Silveiro, cigarmkr, b 1612 14th av
Caswell Henry E (May D), dentist 703 Citizens Bank bldg, h 5210 Central av, S H
Caswell John B, poultry 415 E Harrison, r 411½ do
Catarelo Segismundo (Rosa), cigarmkr, h 1622 9th av
Catalinotto Angelina, stripper, b 2118½ 22d
Catalinotto Maria, stripper, h 2118½ 22d
Catchuro Bertha, cigarmkr, b 811 Ponce De Leon, W T
Cate Kathryne A B (wid C Leslie), steno E B Drumright, b 107 W Palm av

TARR FURNITURE CO.
Tampa St. at Twiggs
Everything for the Home

Cate Robert H (Jane), mgr Webster Farms Co, h 804½ Platt
Cates Clement D & Co, C E Heston mgr, brokers 312 Citizens Bank bldg
Cathcart Dorcas C (wid James M), h 2913 Jefferson
Cathcart Margaret, tchr, b 302 E Palm av
Cathcart Walter S (Maggie), clk Co Criminal Court of Record, h 302 E Palm av
Cathcart W Lesley (Bertha), dep clk Co Criminal Court, h 306 S Boulevard
Catheline Antonio, b 1215 5th av
Cathern Marion J, brakemn, r 810½ Franklin
Catholic Cemetery, 3507 Florida av
Cato Duke W (Rosa E), inspr, h 3211 10th av
Cato Ishmael (Fannie), cigarmkr, b 1320 8th av
Caton Blanche (wid Alexander), stripper, h 1408 Armenia av, W T
Catron Fletcher M, propr Bonita Theatre, r Orange Hotel
Catron Mary P Mrs, bkpr, h 205 Parker av
*Catron Wm (m), lab, b 810 E Scott
Caubin Frederick (Estella), cigarpkr, h 2808 12th av
*Caudle John M, lab, h 1235 Long Emery
Causey Ernest M (Clara B), drugs 1325 Central av, b 402 Hyde Park av
Cavada Florencio, cigarmkr, h 1908 13th av
Cavada Maria stripper, h 1908 13th av
Cavanagh Earl V (Ruth), cashr Gulf Refining Co, h 2819 Taliaferro
Cavanagh Elvin H, sec Y M C A, b 2824 Elmore av
Cavanagh George Rev (Emma), h 2824 Elmore av
Cavanaugh A L, clk Tampa Whse Co, r 523 Maxwell av
Cavalla Orella (Rosalia), cigarmkr, b 1806½ 9th av
Cavellero Fermin (Rosa), cigarmkr, h 1517 9th av
Caven Edward R, bkpr Tampa-Cuba Cigar Co, b 312 W Lafayette
Cavera Cristofer (Felicia), cigarmkr, h 2006 18th
Caveso Francisco (Serafina), cigarmkr, h 1211 13th av
Cayniado Alfonso, cigarmkr, h 2308 2d av
Cazin Selim S (Anna), cigarmfr 333 Main, W T, h 235 do
Cazoniere Antonio (Asunda), cigarmkr, b 1808 10th av
Cazoniere Francesca, cigarmkr, b 1808 10th av
Cazoniere Guiseppe (Rosa), cigarmkr, h 1808 10th av
Cazoniere Sabetta, cigarmkr, b 1808 10th av
Ceconi Elmo A (Theresa), liquors 902 7th av, h 1801 Hills av

THE THOMAS NURSERIES, Inc.
Developers and Owners SILVER LAKE ESTATES
First Nat'l Bank Bldg.
Phone 3203
Developed Properties a Specialty

When in Trouble Call
4-7-2-5
City Quick Service Tire Co.
201 FRANKLIN STREET
TIRES, TUBES and ACCESSORIES. Free service any place in the city. Largest and most complete repair plant in South Florida

MAILING LIST SERVICE
Trade Lists of every description and for any purpose compiled from latest data obtainable, insuring the highest possible degree of completeness and accuracy
R. L. POLK & Co. New York : Chicago : Jacksonville : Birmingham

Cedret Isabel, b 2016 14th av
Ceijas Felix (Maria), asst mgr Singer Sewing Mach Co, h 525 E Park av
Ceijas Mary (wid Pedro), b 525 E Park av
Ceijas Pedro (Andrea), cigarmkr, h 1103 Garcia av
Celaya Carlos, cigarmkr, b 704 Nassau, W T
Celaya Fernando (Josefa), cigarmkr, h 826 Green, W T
Celaya Valeriano (Julia), cigarmkr, h 806½ Main, W T
Cemeterio Espanol, n s 21st av bet 24th and 25th
Central Grocery Co (J L and C J Burns), 2404 Jefferson
*Central Hotel, James Butler mgr, 1028 Central av
Central of Georgia Ry, H E Shepard com agt, C L Johnson sol agt, 100½ Lafayette
CENTRAL PHARMACY (H A Hutchinson), 816 Franklin, Tel 2394
Centro Asturiano Cemeterie, Ola av nr Woodlawn av
Centro Asturiano Club, Pasqual Benidicta sec, Nebraska av s e cor 9th
Centro Asturiano Sanatorium, Constantino Miravalles supt, Euclid av cor Ola
Centro Espanol de Tampa Club, F Souto sec, 1536 7th av
Centro Espanol de West Tampa, Daniel Yrigoyen mgr, 1901 Howard av, W T
Centro Espanol Sanatorium, Alfonso Sanchez director, Bay Shore blvd
Cepeda Louis (Josephine), selector, h 106 W Henderson av
Ceraolo Theodore, florist 2 Court Arcade, res Belleair, Fla
Cepero Alexander (Dolores), cigarmkr, h 644 Oak, W T
Cerra Alipio (Delia), cigarmkr, h 1509 10th av
Cerra Juan, cigarmkr, b 1914 12th av
Chacha Paulina, cigarmkr, b 1805 11th av
Chacon Andres (Consuela), cigarmkr, h 3204 18th
Chacon Inez, b 1506 12th av
Chacon Manuel (May), cigarmkr, h 1506 12th av
Chacono Hortense, b 630 Chestnut, W T
Chacona Rita, b 630 Chestnut, W T
Chafine Annie M, foreldy, b 115 W 12th av, W T
Chafine Julia K (wid Walter S), h 115 W 12th, W T
Chafine Wm B, r 115 W 12th av, W T (U S A)
*Chair Edward (m), lab, h 1303 E Estelle
Chaires Arthur (Henrietta), inspr City Pure Food Dept, h 1007 De Leon
Chaires Burgan T, clk, b 1007 De Leon
Chaires Elizabeth A, student, b 1007 De Leon
*Chaires Ella, lndrs, b 1507 Garcia av
Chaires Eugene E, student, b 1007 De Leon
*Chaires Helen, dom, b 1507 Garcia av
Chaires Henrietta F, sub clk P O, b 1007 De Leon
Chaires Jameson, b 1007 DeLeon (U S A)

Jay E. Bigham & Co. | Auditors and Public Accountants
418-419 Citizens Bank Bldg. Phone 2206

*Chaires Pinkie, waitress, r 1226 Long Emery
*Chaires Robert L (m), porter, h 1507 Garcia av
Chakenis Andrew, hat clnr 502-a Cass, h do
Chaker Fred, blksmth W F Clark & Co, b Lake av and Nebraska
Chalifoux Alphonse, slsmn The Motor Mart, b 109 S Newport
Chamberlain Ella C (wid Fieldon P), b Bay Shore blvd
Chamberlain Theodore S, real est, b 513 N Hillsborough av, S H
Chamberlain Watson P, phys, h 513 N Hillsborough av, S H
*Chambers Adam, lab, h 917 8th av
*Chambers Alice, cook, r 1005 4th av
*Chambers Andrew (m), chef, h 1509 Jefferson
Chambers Camilla C (wid Idus), bkpr F W King & Co, b 2406 Grand Central av
Chambers E Clifford (Eagle Cafe), r Hotel Almo
*Chambers Gertrude, hairdrsr, b 1509 Jefferson
*Chambers John, tailor J Fleischman, b 918 8th av
Chambers Nettie R, b 216 Cedar av

T. W. RAMSEY
LUMBER, SHINGLES LATHS, MILL and SHOP WORK OF ALL KINDS
HOUSE BUILDERS SUPPLIES
6th Av, 17th to 18th Telephone 3826

Chambers Ritner (Eagle Cafe), r Hotel Almo
Chambers Wm B, b 216 Cedar av (U S A)
Chambers Wm J (Jennie B), mgr Tampa Fire Underwriters' Clearing House Assn, h 216 Cedar av
Chambliss James R (Fannie J), contr 213 E Oak av, h same
Chamoun Joseph E, film opr, b 1723½ 7th av
Chamoun Michael, film opr, b 1723½ 7th av
Chamoun Selma (wid Emil), h 1723½ 7th av
Champeronne Carnella, b 1714 9th av
Champeronne Felo, b 1714 9th av
Champion Bertha, h 1513 Tampa
*Champion Josephine, lndrs, b 1708 Ashley
Champion Eliza J, b 404 Hampton av
Chanardi Louis (Angela), cigarmkr, h 730 Walnut, W T
Chance Charles W (Flossie), cigarmkr, b 1102½ Ashley
Chance James S, cigarmkr, b 942 Laurel, W T
Chance Lula (wid J L), h 942 Laurel, W T
Chance Peter (Mattie), lab, h 2217 Corinne, P B

CLAUDE R. PARK CO.
ALL KINDS OF INSURANCE
Phone 4561 Bank of Commerce Bldg. P. O. Box 1078

E.W. PARKER
404-408 Curry Bldg. Phone 2004
GENERAL CONTRACTOR

D. P. TOWNE, Mgr.
E. HENDERSON AV.
Cor. TAMPA ST.
Phone 4-3-2-1

AMERICAN LAUNDRY
And Dry Cleaning Co.

Chancey Christopher L (Gladys), b s s Osborne av, 2 e of Oak av, S H (U S A)
Chancey Florence J Mrs, furn rms, h 928 Twiggs
Chancey Marion G (Imogene), phys 1103½ Franklin, h 3710 Nebraska av
Chancey Mary, cigarmkr, h 109 N Brevard av
Chancey Robert E L (Jennie E), county solr Court House and atty 2 Sparkman bldg, h 3702 Nebraska av
Chancy Florence A (wid Elijah D), h 2604 18th av
Chancy Franklin J, linemn, b 2604 18th av
*Chandler Annie, cook, h 820 E Estelle
Chandler Essie M Mrs, clk J S Twomey, h 214 Cedar av
CHANDLER J WHITE (Anna C), Genl Mgr Southern Ice Co, 816-820 Zack, Tel 4460, h 833 S Newport av, Tel 2966
*Chandler Rebecca, lndrs, h 114 Roberts
Chaney Leonard P (Annie L), eng, h 410 Cleveland
Chaney Robert R (Jennie), grocer 2401 7th av, h 2419 do
Chaney Walter D, linemn T E Co, res Port Tampa City
*Channel Malcolm (m), lab, b 1212 Morgan

NELLIE H. MACFARLANE
INSURANCE Phone 3391

Chao Domingo (Lola), cigarmkr, h 2319 Green, P B
Chao Jose (Justa), cigarmkr, h 2622 Clark, P B
Chaplin Elizabeth M (wid Asa H), b 916 22d av
Chapman Abner B (Katie), ship clk Cumberland & Liberty Mills Co, h 715 E Henderson av
Chapman Bess D, traffic clk Gulf Fert Co, b 609 North A
*Chapman Elizabeth, cook, b 1223 Mims al
Chapman E J, clk S A L, b R D 1
*Chapman George, lab, b 1310 Maryland av
Chapman Kate C (wid A B), h 715 E Henderson av
Chapman Leland B (Ada), mgr E J Hendry, b 2612 E Michigan av
Chapman Lillie, tchr Henry Mitchell Sch, b 105 S Habana av
Chapman Marion E (Lillian), clk E J Hendry, h 2612 E Michigan av
Chapman Sarah, tchr, b 608 Cleveland
*Chapman Wm, porter, b 835 Zack
Chapple Helen Mrs, steno Hillsborough Lumber Co, r 105 Boulevard

1216 FRANKLIN ST. | V. FICCIO, MERCHANT TAILOR | PHONE 3983
for Ladies and Gents Prices Reasonable---Work Guaranteed
We have a Cleaning and Pressing Establishment We Call For and Deliver Work

W. R. FULLER
408 Zack St. Phone 2207
Sewer Pipe, Brick Cement, Rock, Sand, Lime, Etc.

Chapple Robert O (Helen), ydmstr Hillsboro Lumber Co, r 105 Boulevard
Chapuzot Antonio, cigarmkr, b 1405 Franklin
Chapuzot Charlotte (wid Ygnacio), h 1405 Franklin
Chapuzot Georgia (wid Mitchell), h 1405 Franklin
Charbonier Pablo (Marina), cigarmkr, h 1009½ 12th av
Charbonier Raul, barber 2108 14th av, b 1009½ 12th av
Charcho Stephen (Frances), cigarmkr, h 716 Spruce, W T
Chardkoff Benjamin (Alexandra), junk 1010 E Scott, h 501 E Amelia av
Chardkoff Dora M, student, b 501 E Amelia av
Chardkoff Leo, clk, b 501 Amelia av
Charez Jesus (Nellie), cigarmkr, h Clark, P B
Charles James B (Bessie P), h 709 S Edison av
Charles Robert J (Anna), boys' work sec Y M C A, h 105 W Park av
Chase Elle R (Dorothy), auto repr, r Hale Hotel
Chase Isaac J (Gulf Boiler Works), h 210 Pierce
Chase Isabel (wid Charles), hairdrsr 910 Citizens Bank bldg, h 110 Cardy
Chason Charles J, inspr, b 708 Cleveland

PATRICK'S PHARMACY
Graduate Pharmacist "ASK YOUR DOCTOR"
DRUGS, PATENT and TOILET PREPARATIONS
2111 Seventh Av. Phone 3333

Chastain Albert E, cigarmkr, b 601 Sparkman av
Chastain Frances, cigarpkr, b 601 Sparkman av
Chastain George (Della), h 1005 N Boulevard, W T
Chastain Hattie, cigarpkr, b 601 Sparkman av
Chastain Henry C (Sackie), b Curtis av se cor Oak av, S H
*Chastain Libby (m), lab, h 1108 3d av
Chastain Louis, chauf, r 207½ E Fortune
Chastain Wayne (Annie), cigarmkr, h Pelham n e cor Jasmine
Chastain Wm, h 601 Sparkman av
Chastain W Penn (Goins & Chastain), b 601 Sparkman av
*Chastang Alice (wid), b 105 W Scott
Chasteen Claude V (Marie), h 128 S Franklin (U S A)
Chastin Russell (Flosse), cigarmkr, h 2012 3d av
Chastine Elzy (Mattie), cigarmkr, h Hills, P B
*Chat Wm, driver, h 1024 2d av
Chattin Edward R (R V), mach opr, h 306 Marion
Chavelli Philip (Josephine), cigarmkr, h 837 Oak, W T
Chavez Adolfena, propr Chavez Gro Co, h 2010 Nebraska av

Coca-Cola
TRY IT
Tampa Coca-Cola Bottling Co. Phone 579

FLORIDA OFFICE
604½ Franklin St.
TAMPA
JOHN BAKER, JR.
"TEXACO" Asphalts, Road Oils and Bituminous Products
ASPHA - BRIC
Telephone 2914

KING'S DRUG STORE
The Store of the Golden Rule P. B. KING, Mgr.
515 FRANKLIN ST. Open all night Phones 4077 and 4057
A Good Place for the Sick, Hungry and Thirsty

Don't Forget Our New Store—King's Red Cross Pharmacy
Michigan, cor. Highland Ave
Phone 3296

Chavez Antonia (wid Manuel), h 920 12th av
Chavez Antonio (Peala), lab, h 1804 8th av
Chavez Ernesto (Edelmira), cigarmkr, h 1802 13th av
Chavez Felipe (Adolfina), h 2010 Nebraska av
Chavez Gregorio (Maria), grocer 1611 8th av, h 1818 4th av
Chavez Grocery Co, h Chavez propr, 2102 Nebraska av
Chavez Ismael (Felicia), cigarmkr, h 720 Nassau, W T
*Chavez John, cigarmkr, r 511 E Constant
Chavez Rafael (America), cigarmkr, h 2101 15th
Chavez Ramon (America), cigarmkr, h 1802 13th av
Chavez Tony (Carmen), cigarmkr, h 2208 Clark, P B
Chavis Clara, stripper, h 1408 11th av
Chavis Dolores, b 1916 10th
Cheaney Norbourne B, reporter R G Dun & Co, r Y M C A
Cheek T Bert (Bertha), blksmth, h 4112 Florida av, S H
*Cheeks Alice, cook 325 Hyde Park av
Cheeseman M Vernon (May), contr, h 404 E Ross av
*Cheever Fannie (wid), furn rms, h 1226 E Scott
Chele Jacinto (Olava), cigarmkr, h 533 Main, W T

AMERICAN WELDING AND TANK CO.
121 S. FLORIDA AV. Tel. 4761

We Weld Auto Cylinders, Springs Housings, Crank Cases, Gears and all kinds of metal.
QUICK SERVICE

*Chelles Randolph, lab, b 1225 E Harrison
*Chen Leslie, lab, b 1024 Long Emery
CHERO-COLA BOTTLING CO, W E Sawyer Sec, S Nebraska av and S A L Ry, Tel 4037
Cherrington Earl (Bessie), clk Pen Tel Co, h 2307 Highland av
*Cherrington Frances, dom, b Christopher Smith
Cherrington Ruth, clk Pen Tel Co, r 103 W Plymouth
Cherry Daniel (Texas), carp, h 3201 8th av
*Cherry Mamie, lndrs, h 1407 Ashley
*Cherry Mary, lndrs, b 1011 E Constant
*Chesnut Anna, lndrs, h 909 8th av
Chesnut John, cigarmkr, b 1802 Lamar av
*Chesteng John (m), lab, b 711 E Kay
CHEVROLET AUTOMOBILES, West Coast Auto Co Distributor, 602 Cass cor Morgan, Tel 4534
Cheyney John K, v-pres T & G C R R, res Tarpon Springs, Fla
Chairamonte Francisco (Alfonsina), shoe repr 1906 14th, h 1906½ 8th av
Chiaramonte Vincenzo, tailor, b 806 Cornelia, W T
CHICAGO BAG & HIDE CO (Louis Gordon), 3009 7th av, Tel 73-842

Hillsborough Lumber Co.
YELLOW PINE LUMBER MOULDINGS
Sash, Doors and Windows Mill Work
Office and Yard Cor. 22d & 6th Av. Phone 4613
Factory and Yard 19th Av & Cypress St. Phone 4647

CHICAGO FURNITURE HOUSE (C A and C T Freckler), 807 Franklin, Tel 2227
Chicarello Rosario (Antonina), cigarmkr, h 821 Walnut, W T
*Chichester Joseph (m), cigarmkr, h 1808 12th
Chicolas John D (Jewell), waiter, r 1013 Ashley
Chicolas Nick (P & B Restaurant), r 201 Cedar av, H P
Chicorella Joseph (Rosalie), stripper, h 1009 Ponce De Leon, W T
Chicorella Lucile, cigarmkr, h 833 Oak, W T
Chicorella Petro (Marion), cigarmkr, h 932 Ponce De Leon, W T
Chicorella Philip (Jennie), selector, h 835 Oak, W T
Chicorella Salvador (Rosalie), cigarmkr, h 1011 Ponce De Leon, W T
Chickletts Nick (Geo Stamu & Co), r 1507 Morgan
Child Cafe The (Mitchell Jack, Nick Pope), 603 Franklin
Children's Home, G S Cull supt, 3302 Florida av
Childs Evelyn, tchr Hisssborough High Schl, b 2207½ Ola av
Childs Irene music tchr, h 802 E Michigan av

Tampa Furniture Co.
707-709 Florida Ave. Phone 2154

Chiles Fendol F M, clk Hoyt & Montford, b 216 Bay Shore blvd
Chiles Herbert S (Josephine), chf clk supt T N R R Co, h 307 E Amelia av
Chiles Sallie A (wid Fendol M), dressmkr, h 904 Twiggs
Chillura Alfonso (Marie), lab, h 3008 Pansy
Chillura Dominico, cigarmkr, b 3010 Pansy
Chillura Filleppe (Mary), cigarmkr, b 2110 Love
Chillura Francisco (Martina), cigarmkr, h 1810 5th av
Chillura Guiseppe (Concha), dairyman, h 1017 10th av
Chillura Guiseppe (Rosalia), h 3010 Pansy
Chillura Martinez (Carolina), h 2006 8th av
Chillura Nice, cigarmkr, b 3010 Pansy
Chillura Pietro (Angel), b 1902 8th av
Chillura Tomas (Jennie), grocer, h 1125 10th av
Chillura Vicente (Carmela; Spoto & Chillura), h 2610 17th
Chilora Dominic, cigarmkr, b 3003 18th
Chilora Jose (Rosalie), farmer, h 3003 18th
*Chilson Wm (m), lab, b 1312 E Estelle
Chimon Ygnacio (Congeta), h 1711 15th av

TAMPA ELECTRIC CO. Electric Motors, Fans, Irons, Heating and Cooking Apparatus, Etc.
814 TAMPA ST.

Taylor's Drug Store "The Best Always"
THE NEAREST DRUG STORE WE WILL
602 Franklin St. Phone 2691 SEND IT

Chincincardi James (Mary), cigarmkr, h 917 Cherry, W T
Chinina Peter (Mary), grocer 1413 Howard av, W T, h do
Chiramonto Gaetano (Antonina), carp, h 816 Chestnut, W T T
Chiras Peter, fruits 308 Madison, r do
Chirico Raffaele, tailor, b 2831 Florida av
*Chisel Wm, driver, b 1014 2d av
Chisholm Armanda J (wid Vergil), b 102 E Adalee
*Chisholm Cebelle, cook, r 245 Laurel, W T
*Chisholm Ludel, nurse, b 1312 E Estelle
*Chisholm Margaret, b 1204 Trice
Chisholm W B, pres Tampa Fertilizer Co and Interstate Chemical Corp, res Charleston, S C
*Chiver Eugene, presser, b 1212 E Kay
Cholerton Eliza (wid Augustus), h 2303 Jefferson
Cholerton Samuel R, b 2303 Jefferson (U S A)
Chowez Pastor (Condus), cigarmkr, h 615 E Oak av
Christ Agnes, cashr, b 1024 17th av
Christ Felicitas A M, bkpr J R Mickler, b 1024 17th av

COAL STEAM DOMESTIC BLACKSMITH **Tampa Coal Company**
PHONE 4645
HENDRY and KNIGHT TERMINALS

Christ Francis J (Anna), tchr Geo Washington Sch, h 1024 17th av
Christ George R (Divine L), mgr Gulf Line Co, h 3603 12th
Christ Joseph C, blksmith, b 1023 19th av
Christ Joseph G, blksmith, h 1023 19th av
Christ M Agnes, cashr J R Mickler, b 1024 17th av
Christ Rosa M H, music tchr, b 1024 17th av
Christensen Oscar C (Sadie), sailmkr, h 1310 Tampa
*Christian Church, Ruth av nr Jasmine
Christian Claude C (Jennie), painter, h 1212 19th av
Christian Fred M W (Mattie K), lineman Tampa Elec Co, h 406 Hugh
Christian Mack T (Kate), slsmn Bentley-Gray D G Co, h 709 S Dakota av
Christian Orlando C, painter, b 1212 19th av
Christian Science Reading Room, Bernice L Stark librarian, 301 Dawson & Thornton bldg
Christian Science Society, W E Guilford first reader, 601 Lafayette
Christian Science Society Reading Room, Mrs Fannie B Hocking librarian, 24 Giddens bldg
Christie Molton J (Flora), mech, h 3222 10th av
Christman Charles J (Gladys A), clk Triumph Mills, h 110 N Delaware av

OWEN-COTTER JEWELRY CO.
609 FRANKLIN STREET
PHONE 4324
TAMPA, FLORIDA
DEALERS IN DIAMONDS, GOLD AND SILVER JEWELRY.
WATCHES, CLOCKS, CUT GLASS
AND ART BRASS GOODS, HAND PAINTED CHINA
FINE REPAIR WORK.

Hodge & Sherman
HOOSIER KITCHEN CABINETS
802-804 Florida Ave. Phone 3442

Christman Frank W (Valada), cond, h 305 E Amelia av
Christman Lester H (Mary), ins agt, h 503 Tyler
Christman Lewis E (Pearl), slsmn Bentley-Gray D G Co, h 3310 Nebraska av
Christman Minnie (wid Jacob), b 503 Tyler
Christo Peter (Pearl), clo clnr 1203 Franklin, h 104 Cass
Christofoli John (Louisa), cement wkr, h n s James, w of Nebraska
Christopher Evelyn, tchr, b 406 S Melville av
Christopher Mary (wid Jacob), h 406 S Melville av
Christos George (Millie), restr 205 E Harrison, h do
Church Harry M, clk J M Nelson, b 1012 S Rome av, H P
Church of God, 23d av cor 23d
Ciaravella Salvatore (Alfonsina), barber 209 W Fortune, h do
Ciaravella Stefano, cigarmkr, b 209 W Fortune
Cicala Paola, carp, b 1726½ 9th av
Ciccarello Antonio (Josephina), barber 2104 15th, h 2904 18th
Ciccarello Conchetta, h 1905 18th
Ciccarello Felipi (Augustine), cigarmkr, h 2914 16th
Ciccarello Francisco (Angelina), cigarmkr, h 1818 11th av
Ciccarello Gaetano (Fannie), grocer 1822 11th av, h 2204 19th
Ciccarello Mariana, h 2108 20th
Ciccarello Pietro (Rosalia), dry goods 1724 9th av, h do
Ciccarello Tresena (wid Michael), stripper, b 2904 22d
Cicero Tanichio (Pepina), clk, h 2005 8th av
Cifuenlez Sebero, cigarmkr, b 2216 Harper, P B
Cigarmakers' International Union of America, Laurel s e cor Francis av, W T
Cigarran Jose (Clorinda), selector, h 1043 Main, W T
Cimadevilla Florinda, b 729 Laurel, W T
Cimadevilla Luciano, b 729 Laurel, W T
Cimadelivva Vicente (Mercedes), pkr, b 2217 2d av
Cimino Dombrepino (Tina), cigarmkr, h 124 Laurel, W T
Cimino Jose, h 124 Laurel, W T
Cimino Kate, b 828 Oak, W T
Cimino Louis (Alfonsina), cigarmkr, h 1313 Highland av
Cimino Peter, mgr Oriental Pharmacy, h 1106 Chestnut, W T
Cimino Salvatore (Maria), driver, h 2911 16th
Cimino Santo (Maria), grocer 1415 Armenia av, W T, h 828 Oak, W T
Cinfuernani Michele, tchr, b 1615 19th

A. E. MEEKS WOOD
OAK WOOD
PINE WOOD
ROLLER WOOD
Phone 3535
12th Street and 4th Avenue

Southern Lumber & Supply Co.
Wholesale and Retail Dealers In
ROUGH AND DRESSED PINE AND CYPRESS
PHONE 3104 FOOT OF TYLER STREET

L. E. KNIGHT, President A. J. KNIGHT, Vice-President
H. J. WATROUS, Manager WM. M. EVANS, Treasurer
HENDRY & KNIGHT CO.
REAL ESTATE AND RENTAL AGENTS
TELEPHONE 2144 315 1-2 FRANKLIN STREET

Cinneni Hypolito (Giovanina), h 2314 12th av
Cintara Jesus (Angelica), cigarmkr, h 634 Main, W T
Cionti Antonio (Jennie), cigarmkr, h 411 Green, W T
Cionti Guiseppe (Patria), h 411 Green, W T
Cipolla Vincenzo (Rosa), cigarmkr, h 210 Laurel
*Cisle Carrie, cook, h 411 Willow

CITIZENS BANK BUILDING, 702-706 Franklin

CITIZENS BANK & TRUST CO, Dr L A Bize Pres, E M Hendry and Isaac Maas Vice-Pres, W W Trice Cashier, D H Laney and W W Blount Asst Cashiers, Lee Bentley Mgr Savings Dept, 702 Franklin, Tel 4643

CITIZENS INS CO OF MO, Lowry & Prince Agts, 405 Am Natl Bank Bldg

CITY ATTORNEY'S OFFICE, John P Wall Atty, 28-31 Giddens Bldg, Tel 2780

CITY AUDITOR'S OFFICE, J A Hansbrough Auditor, City Hall

CITY BUILDING INSPECTOR'S OFFICE, Asher Bassford Inspector, City Hall

City Building & Loan Assn, Maximo Gonzalez pres, J A Griffin treas, Filippo DiBona sec, 1423 7th av

CTY CLERK'S OFFICE, W A Johnson Clerk, City Hall

City Dispensary, City Hall

CITY DRUG STORE, G F O'Brien Propr, 1116 Franklin, Tel 2683

CITY ELECTRICIAN'S OFFICE, G A Bartholomew Electrician, City Hall

CITY ENGINEER'S OFFICE, R D Martin Engineer, City Hall

CITY FIRE DEPARTMENT, W M Mathews Chief, Zack n w cor Jefferson

City Fire and Police Telegraph Office, W M Mathews supt, City Hall

City Hall, 315 Lafayette

City Hall Restaurant, F Fernandez propr, 303 Franklin

CITY MAYOR'S OFFICE, D B McKAY Mayor, City Hall

City Messenger Service (Stanley Watson), 402 E Harrison

CITY MUNICIPAL JUDGE, J T Watson Jr Judge, City Hall

WHITE ★ LAUNDRY
L. H. HALE
C. C. BURNS
H. T. RICHARDS
202-208 CASS STREET
PHONE 2343

TAMPA'S COMPLETE MUSIC STORE
Player Pianos, Player Piano Rolls, Victrolas,
S. ERNEST PHILPITT
PIANOS
213 LAFAYETTE STREET
MUSICAL INSTRUMENTS
SHEET MUSIC
VICTOR RECORDS

CITY NEWS DEPOT, Robert H Bridge Propr, Wholesale and Retail Newspapers, Magazines, Post Cards and Stationery, Subscriptions Received for Any Periodical, 1315 Franklin, Tel 3479

City Park, n s W Lafayette w of Hillsboro river

CITY PHYSICIAN AND HEALTH OFFICE, Sheldon Stringer Physician, City Hall

CITY PLUMBING INSPECTOR'S OFFICE, W J Regar Inspector, 410½ Franklin

CITY POLICE HEADQUARTERS, T N Henderson Chief, City Hall

CITY PURE FOOD DEPT, J B Anderson Chief, City Hall, Tel 2366

CITY QUICK SERVICE TIRE CO (Emil J Rutishauser), Tires, Tire Repairing and Vulcanizing, Auto Accessories, 201 Franklin, Tel 4725

City Sanitary Department, S T Woodward chief, Maryland av cor 1st av

City Stockade, A L Hatfield supt, Maryland av cor Scott

PROMPT SERVICE
PHONE
SOUTHERN ICE COMPANY
COURTESY ALWAYS
4460

CITY STREET & SIDEWALK INSPECTOR'S OFFICE, D B Givens Inspector, City Hall

CITY TAX ASSESSOR'S OFFICE, Herman H Regener Assessor, City Hall

CITY TAX COLLECTOR'S OFFICE, J S McFall Collector, City Hall

City Transfer Co, A H Sherman pres, John Sherman sec and treas, 418 Tampa

CITY TREASURER'S OFFICE, Thomas C Keller Treasurer, 317 Franklin

Civiles Vicente, cigarmkr, h 1106½ 5th av

*Claiborne Frank M (m), porter McCaskill Tailoring Co, h College Hill

*Clair Annie lndrs, h 211 Caeser

*Clair Samuel (Mary), waiter, h 1325 Central av

Clanton J R, pharm Economical Drug Store, h West Tampa

*Clara Frye Hospital, 1615 Lamar av

Claramun Antonio, cigarmkr, b 1202 14th av

Claramun Vincent (Mercedes), cigarmkr, h 1202 14th av

"Your Credit Is Good"
1011-1013 Franklin St.
At Rhodes-Pearce-Mahoney Furniture Company's Store

Fenole Chemical Co.
Manufacturers Insecticides, Disinfectants, Floor Oils, Sweeping Compounds, Liquid Soap
1546 FRANKLIN ST. PHONE 3625

Clark Addie (wid Wiley C), b G L Orton
Clark Alberta, cigarmkr, b 3905 Nebraska av
Clark Alexander W (Wilma), chauf, h 1004 Spring
Clark Alfred H, real estate, b 2310 Central av
*Clark Alicia, cigarmkr, b 1230 E Scott
Clark Allen M, slsmn Wells Land Co, h 1908 Morgan
*Clark Benjamin, porter, h 1013 Newcomb av
Clark Bertha (wid W A), b 1412 Morgan
Clark Carrie D Mrs, r 203½ E Harrison
*Clark Celia, dom, b 214 Green, W T
*Clark David (m), lab, h 221 Main, W T
*Clark David (m), lab, h 221 Main, W T
*Clark Edna, cook, b 1010 4th av
Clark Edward D (Alice), cigarmkr, h 25th av and 37th
*Clark Eldred (m), lab, h 807 Short Emery
Clark Frank W (Eunice), slsmn, h 207 S Boulevard
Clark George W, slsmn Wells Land Co, r Y M C A
Clark Grace M, steno Snow-Bryan Co, r 509 E Frances av
Clark Harold M (Minnie L), photogr, h 110 W Gladys av

BAKER & HOLMES CO.
Wholesale and Retail Building Materials
PHONE 4427 S. Morgan, Cor. Bell

Clark Henry S, b 1514 Spring
Clark James D (Caro S), pres Pen Paper Co, h 1008 S Rome av
Clark Jerry T (Lela M), h 2606 Corinne, P B
Clark John, electn, b 1409½ Florida av
*Clark John, lab, h 1504 Jefferson
*Clark John, lab, b 1601 Orange
*Clark John (m), porter, h 818 Central av
Clark John T, b 4401 Nebraska av (U S A)
Clark J Lafayette (Leila), clk P O, h Ballast Point
Clark Kathleen, b Knights av nr Bay Shore blvd
Clark Lewis L (Carrie), pedler, h 2416 7th av
Clark Lillian, b 2502 Tampa
*Clark Lizzie, cook, h 1503 Fig
*Clark Lizzie, lndrs, r 904 Ashley
Clark Lorenzo (Annie), cabtmkr, h Grant, P B
*Clark Louisa, lndrs, h 1612 Blanche
Clark Memorial Baptist Church, 1909 15th
*Clark Minnie (wid), cook, b 321 Laurel, W T
*Clark Oliver, stableman, r 410 E Fortune
Clark Robert E (Nettie M), bkpr, h Pleasant cor Langside pl
Clark Robert S, auditor, r 514½ Franklin
Clark R L, h 1218 19th av
Clark Thomas (Vashtie), farmer, h 3114 5th av

208 E. Fortune St., near Franklin
Per night 25c to $1.00; per week $1.00 to $4.00
Free Writing Material, Free Baths
Furnished Rooms
H. ALBERTO, Propr.

KING'S DRUG STORE
The Store of the Golden Rule P. B. KING, Mgr.
515 FRANKLIN ST. Open all night Phones 4077 and 4057
A Good Place for the Sick, Hungry and Thirsty

Don't Forget Our New Store—King's Red Cross Pharmacy
Michigan, cor. Highland Ave
Phone 3296

Clark Wilbur (Ethel), cond, h 3216 9th av
*Clark Wm (m), cook, h 214 Green, W T
*Clark Wm (m), lab, h 405 S Oregon av
Clark Wm F (Augusta; W F Clark & Co), h Knights av nr Bay Shore blvd
Clark Wm H, h 4401 Nebraska av
Clark W F & Co (W F Clark), wagonmkrs 1106 Florida av
Clark W W, dir Am Natl Bank, res Wall Springs, Fla
Clarke F DeLoy, clk, b 314 S Delaware av
*Clarke John (m), pntr, h 1527 Nebraska av
Clarke Percy K (Minnie), mechano-therapist 2502 Tampa, h same
Clarke Sarah L (wid Edward A), b 310 S Florida av
Clarke Sarah M (wid James D), h 201 W Michigan av
*Clarke Thomas W (m), lab, h 1307 Nebraska av
CLARKE WEBB C (Lucile), Solicitor J C McKay & Son 907-908 Citizens Bank Bldg, h 2605 Highland av, Tel 74-055
Clarke Wm F (Bertha), printer, b 2711 Morgan
Clarkson George, carp, r 1006½ Franklin
Clarkson Gurth C (Leona A), bkpr, h 710 Florida av
Clarkson Guy C (Florida Crushed Rock Co), r 1405 19th
Clarkson Harold C (Yung & Clarkson), h 718 S Boulevard
Clarkson Wilfred C, pres Florida Crushed Rock Co, r 1405 19th
Clavery Julian (Rose), h s s 7th av nr 42d
Clay, see also Klay
Clay Allie, tchr Macfarlane Sch, b 1010 Horatio
Clay Anna M, cigarmkr, b 2405 17th av
Clay Edgar S (Lula), clk A C L, h 104 Cardy
Clay Henry (Mary J), gardener, h 2405 17th av
Clay Henry W (Mary E), carp, h 1010 Horatio
*Clay Isabel, dom, b 1017½ 7th av
*Clay John (m), chauf, b 1608 Central av
Clay Mary M Mrs, furn rms 409 East
*Clay Melrose (wid), dom, h 1017½ 7th av
*Clay Rosetta, lndrs, b 312 Palm al
Clay Wm O (Mary L), furn rms, h 706½ Tampa
Clayton Arthur (Annie), slsmn Hodge & Sherman, h 310 W Park av
*Clayton Charles, driver, r 1603 9th
Clayton Charles J (Mae), clk Cons Groc Co, h 102 E Adalee
Clayton Constance H (Shaw-Clayton Stationery Co), b 217 Lee

FLOWERS
TAMPA FLORAL COMPANY
ANTON FIEHE, Proprietor
2606-2612 8th Ave. Telephone 2896

Frank C. Pumilia & Co.
All Kinds of INSURANCE, REAL ESTATE and LOANS
1725 7th Av. Tel. 3258. P. O. Box 363, Ybor City Station

Beckwith & Warren Co.
REAL ESTATE AND LOANS
LOANS A SPECIALTY
City Realty, Timber Lands and Orange Groves
FIRST NATIONAL BANK BUILDING

Clayton Edith L, tchr English Classical Sch, b 115 N Boulevard
*Clayton Florida, cook 1201 Swann av
Clayton Gladys, clk Shaw-Clayton Sta Co, b 406 E Park av
Clayton Henry P, b 710 Pine, W T (U S A)
Clayton Hermon M, com trav, b 109 Cardy
Clayton Hugh G, lamp man T E Co, b 406 Park av
*Clayton Ida, lndrs, b 303 Caeser
Clayton James W, slsmn, b 708 Washington
Clayton Leila G Mrs, h 109 Cardy
Clayton Mae, tchr Robert E Lee Sch, b 102 Adalee
*Clayton Paul, lab, b 1017 4th av
*Clayton Ruth, dom, h 1213 India
Clayton Shelton (Pauline), grocer 710 Pine, W T, h same
Clayton S W, com trav Cons Groc Co, r Hillsboro Hotel
Clayton Thomas G (Mary J), contr, h 115 N Boulevard
*Clayton Wm (m), cook, b 207 W Palm av
Clayton Wm R (Emma), stock clk C B Witt Co, h 406 E Park av
Clearwater Beach, Clay C Straw gen sls mgr, 408 Curry bldg
CLEARWATER ISLAND BRIDGE CO, E W Parker Pres and Genl Mgr, Owners and Developers Clearwater Beach, 404-408 Curry Bldg, Tel 4367
Cleary Martin, boilermkr, b 502 Washington
Clemendo Joseph (Sadie), cigarmkr, h 818 Walnut, W T
Clemendo Rosa, cigarmkr, b 818 Walnut, W T
*Clement John, planer T W Ramsey
Clemente Benedetta, b 1915 9th av
Clemente Guiseppe (Adolfina), cigarmkr, b 1915 9th av
Clements James B (Frances), slsmn, h 2304 Tampa
Clements Lemuel P (Myrtle), clk A C L, h 908 20th av
Clemons G Perry (Ora), packer Armour & Co, h 409 E Amelia av
*Clemons Joseph (m,), lab, h 841 Zack
*Clennan Clinton, pntr, b 1016 4th av
Clesi Antonio, cigarmkr, b 1511 10th av
Clesi Lorenza, b 1704 9th av
Clesi Net (Catalina), pedler, h 1704 9th av
Clesi Peter, cigarmkr, b 1704 9th av
Clesi Tony, cigarmkr, b 1704 9th av
Clesi Vincente (Tomasita), pedler, h 1511 10th av
*Cleveland Alice (wid), lndrs, h 1607 Central av
Cleveland Wilbur, dep U S Marshal, r 405½ E Oak av
CLEWIS ALONZO C (Amelia M), Pres Exchange National Bank, Tampa Extract Co, Bank of West Tampa and First Savings & Trust Co, h Bay Shore Blvd, Tel 6162

Phone 4336 | P. F. LYONS | 214 Franklin Street
Electrical Contracting and Supplies

CLEWIS CHARLES H, Treas First Savings & Trust Co, h 201 Hyde Park av
Clewis Mary T, b Bay Shore blvd
CLEWIS RICHARD M (Lyla P), Sec First Savings & Trust Co, Vice-Pres Tampa Abstract & Title Ins Co, h 819 S Oregon av, H P
Clice Nicholas (Francisca), pedler, h 2005 10th av
Clicent Francisca, b 1717 10th av
Clifton Henry J (Florrie), lab, h 3301 10th av
Clinch George B (Grace), foreman, h 828 S Willow av
*Clinch Samuel, lab, b 1105 Spring
*Clinch Thomas (m), lab, h 922 3d av
Cline Bessie, smstrs, b 503½ Morgan
Cline Carl O, b 506 Madison (U S A)
Cline Della, clk S A L, b 506 Madison
Cline Donnie, maid 829 Bay Shore blvd
Cline Samuel M (Lillie), mgr Tampa Wood Co, h N Delaware av and A C L R R
Clinkscales Elbert R, h 1605 16th

DOWNING MFG. CO. Mill and Yard 1617 Fuller Street PHONE 4414
LUMBER and BUILDING MATERIAL
Novelty and Cabinet Work, Mouldings and All Kinds of Interior Finish

Clinkscales R Marcus, dentist 1829½ 7th av, b 5408 Cherokee av, S H
Clinton Jennie, h 1523 Tampa
*Clinton Joseph N (m), lab, h 500 W Palm av
Clothier Robert V, carp, h Sulphur Springs
Clough Benjamin R, sawyer, b 1801 North A
Clough John J, b 1801 North A
Clouston Charles F (Lillian R), clk Armour & Co, h 105 S Boulevard
Cloversettle Ella (wid George), h 1011 22d av
Cloversettle Rosa, steno Dickenson & Dickenson, b 1011 22d av
Clow James B & Sons, G W Bean sls agt, plumbers' supplies 201½ Madison
Cluff Kerr J (Ethel), inspr Burroughs Adding Machine Co, h 206 E Ross av
*Clyde Walter (m), bootblack 1101 Central av, h same
CLYDESDALE TRUCKS, Warner-Oakland Co State Agts, Lafayette cor Ashley, Tel 4236
Clyte Murray (Ella), carp, b 2502 31st

TAMPA PAINT AND SUPPLY CO.
D. C. MIDULLA, Proprietor
Agents and Distributors French's Crown and Everglade Paints and Peerless Mortar Coloring. BUCK WHITE LEAD, VARNISHES, COLORS IN OIL, HARDWARE, Etc
1730 Seventh Av. Tel. 2025 P. O. Box 153, Ybor Station.

J. B. HARDIN Wagons and Harness
Tel. 2762 2205-2207 7th Avenue

*Clytte Oscar (m), lab, b 112 S Dakota av
Coala Joseph, coffee shop 1907 Francis av, W T, h same
*Coalbrook Thomas, porter, b 930 3d av
Coalla Bisento (Ettelvina), bundler, h 809 St Conrad, W T
Coalla Celestino (Theresa), cigarmkr, b 2105 Francis av, W T
Coarsey Wiley B (Lelia), sec-treas Gulf Fert Co, h 311 S Boulevard
Coates Edward W (Mae), pres Coates Plumbing Supply Co, h 915 14th av
Coates John W, tinsmith, b 928 Twiggs
Coates Mellie (wid John), furn rms, h 1104 Tampa
Coates Plumbing Supply Co, E W Coates pres, Mrs G W Waychoff v-pres, G B Waychoff sec-treas, 312 Washington
*Cobarrubia Martin, cigarmkr, h 614 Oak, W T
Cobb Beatrice E, musician Bonita Theatre, b R E Cobb
Cobb Eliabeth J (wid Alonzo T), grocer 2317 7th av, b Hotel Orange
Cobb Everett J, b 111 W Gladys av (U S A)

J. C. McKAY & SON FIRE, LIFE, ACCIDENT, AUTOMOBILE, MARINE INSURANCE.—BONDS
907-8 Citizens Bank Bldg Phone 2588

Cobb Louis R, b R E Cobb (U S A)
Cobb Mattie J (wid Wm L), h 111 W Gladys av
Cobb Morton G, b 111 Gladys av (U S N)
Cobb Nellie, b 111 W Gladys av
Cobb Rurie E (Dorothy C), musician Bonita Theatre, h Giddens av 4 e of Nebraska av, S H
*Cobb Samuel (m), fireman, h 1605 11th
Cobb W Emerson (Bessie F), mgr Sims Tire Co, h 323 W West
Cobera Walter (Bella), cigar pkr, h 308 N Albany av
Cochran James A (Lola L), electn, h 210 Cardy
Cochrane Hugh S (Jennie), contr, h 240 Hyde Park av av
Cocio Candido, cigar pkr, b 1822 13th av
Cocio Manrico, cigarmkr, b 1822 13th av
Cocores Ernest P, chef Dairy Kitchen, b 207 Franklin
*Cody Harry R (m), lab, h 911 Pierce
Coe Henry L (Estate of), Jay E Bigham & Co agts, 418 Citizens Bank bldg
Coeada Marion, b 348 Main, W T
*Coffee Rosa, lndrs, b 1519 Lamar av
Coffey John, clk, r 815½ Florida av
Cogan Clair M (Minnie), grocer, h Bay Shore blvd

Advertising Specialties -- White Mercantile Co.
Exclusive Representatives for KALAMAZOO LINE Calendars, Leather Goods, Signs, Banners, Fair and Carnival Posters, Metal Street Signs, Advertising Novelties
PHONE 4346 PHONE 4346

TARR FURNITURE CO.
Tampa St. at Twiggs
Everything for the Home

Cogan Emma (wid James B), r Bay Shore blvd
Cohalla Jesus (Rojalia), propr Continental Hotel, b 1802 Francis av, W T
Cohalla Jesus, restr 1711 Francis av, W T, h same
Cohen Abraham, lab, b 504 E Kay
Cohen Harry, clk J Gordon, r Elks Club
Cohen Henry, r 413 Florida av
Cohen M Henry (Julia), atty 6th fl City Hall, h 804 S Newport av
*Cohen Sarah, lndrs, b 1316 Platt, H P
Coile Owen A (Marguerite), printer, h Olney av n w cor Osborne av, S H
Coiner Lafayette B (Isabel S), bkpr J B Johnson, h 1706 Florida av
Cojario Leon (Josepha), cigarmkr, h 1424 11th av
Coker Otis C (Lena), lab, h 4108 Pendleton av, S H
Colado Antonio (Juana), cigarmkr, h 2511 18th
Colado Antonio (Griselda), cigarmkr, h 1015 E Michigan av
Colado Emilia (Guillermina; Colado & Agrelo), h 1910 4th av
Colado Francisco A, hat repr 1709 16th, h 38th and 5th av
Colado Jose, lab, r 1302½ Franklin
Colado & Agrelo (Emilio Colado, Manuel Agrelo), restr 1401 19th
Colao Josephine, cigarmkr, h 2008 18th
Colbert Benjamin H (Mary A), bkpr Swann Groves Co, r 605 S Newport av
Colby Frederica (Dena), cigarmkr, h 1019 8th av
Cold Marion D (Theresa), b 3419 Arthur (U S A)
Coldada Lorenzo (Antonia), cigarmkr, h 1401 Spring
*Colden Wm, lab, h cor 28th and 31st av
*Colding Bessie, lndrs, h Lake s w cor N Bay
*Colding Paul (m), broommkr, h 309 Palm al
Coldoroni Carmelo, cigarmkr, h 2304 8th av
Cole Charles H (Ada), solr White Star Lndry, h 508 Cleveland
Cole Edwin A (Elizabeth), h 806 S Dakota av
Cole Edwin A jr, r 806 S Dakota av (U S N)
Cole F Wayland (Ella B), v-pres Interurban Development Co, h Interbay
Cole Jane, b 404 Hampton av
*Cole Joseph, chauf, h 207 W Palm av
Cole Louis (Eva), collr Lastinger & Friday Furn Co, h 118 Adams

THE THOMAS NURSERIES, Inc.
Developers and Owners SILVER LAKE ESTATES
First Nat'l Bank Bldg.
Phone 3203
Developed Properties a Specialty

When in Trouble Call
4-7-2-5
City Quick Service Tire Co.
201 FRANKLIN STREET
TIRES, TUBES and ACCESSORIES. Free service any place in the city. Largest and most complete repair plant in South Florida

WE CAN FURNISH YOU
ANY DIRECTORY PUBLISHED
in the World at Publisher's Price. Same Day Order is Received

R. L. Polk & Co.
PUBLISHERS
Jacksonville, Birmingham, Detroit, New York

Cole Margaret, tchr W B Henderson Sch, b 806 S Dakota, H P
Cole Nettie (wid Thomas), b 103 N Newport av
Cole Roy J (Violet), ship clk Ford Auto Shop, h 103 N Newport av
*Cole Thomas (m), lab, b 805 E Kay
Cole Wm V, real estate 311 Am Natl Bank bldg, b El Pasaje Hotel
*Coleman Albert (m), lab, h 810 E Scott
*Coleman Annie, opr White Star Lndry, r 608 Scott
Coleman Annie Mrs, tchr V M Ybor Sch, h 1412 Florida av
Coleman Claude L (wid Daniel), b 305 S Boulevard
Coleman Coke P, h 309 E Ross av (U S A)
Coleman Council K, ship carp, h 1321 6th av
Coleman Earl, ice cream mkr, b 309 E Ross av
*Coleman Edward C (m), boilermkr, h 205 W Tyler
*Coleman Fannie, lndrs, b 1038 Newcomb av
*Coleman Florence, lndrs, b 1214 E Kay
Coleman Garland R (Olive), h 606 Barcelona
*Coleman George (m), lab, h Lake av 2 e of Florida av
*Coleman Isaac (m), lab, h 1208 E Kay
*Coleman John (m), lab, h 1505 Central av
Coleman John B (Hazel), slsmn, h 2926 Tampa
Coleman John T Rev (Leonora), h 309 E Ross av
*Coleman Joseph (m), chauf, h 207 W Palm av
*Coleman Lula C, furn rms, h 107 W Harrison
Coleman Marion F (Eunice), carp, h 904 Washington
*Coleman Mattie, b 1007 Nassau
*Coleman Pat (m), watchman, h 1007 Nassau
*Coleman Robert (m), carp, h 1613 Ashley
Coleman Robert (Kate), cond, h 418 W Ross av
Coleman Ruby, dressmkr, b 102 E Hillsborough
*Coleman Wm, shoe shiner, b 1418 Lamar av
Coleman Wm S (Mabel), supervising prin of City Grammar Schools, h 1106 Horatio
*Colerett Maggie, dom, b 1205 India
*Colerett Rachael, h 1205 India
Coles Frank F (Lillie B), bkpr Ennis & Hudgings, h 3007 Jefferson
Coles Lillie Mrs, tchr Buffalo Av Sch, h 3007 Jefferson
*Coley John (m), lab, h 1414 S Howard av
Collado Emilio, b 2304½ 19th
Collado Frederico, restr 1603 16th av, h same
Collado Ramon, cigarmkr, b 1401 21st
Collazo Amelia, b 906 11th av
Collera Manuel (Maria G), cigarmkr, h 828 LaSalle, W T
Collera Maria, cigarmkr, h 823 LaSalle, W T
Coletti Cosimo, cigarmkr, r 1401 Spring

Jay E. Bigham & Co. | **Auditors and Public Accountants**
418-419 Citizens Bank Bldg. Phone 2206

Collier Arthur G (Edna), police, h 2106 Tampa
Collier Buford, carp, b 1501 16th
Collier Lawrence, carp, b 1501 16th
Collier Lucy, record clk Gulf Fertz Co, b 306 Grand Central av
COLLIER P F & SON, H C Rooney Mgr, Publishers 416½ Ashley
Collier Robert (Annie), carp, h 1501 16th
*Collier Rufus, lamp lighter, r 1206 6th av
*Collier Thomas, lab, b 1513 Grand av
Collier Willie B, society editor The Times, b 306 Grand Central av
Collino Thomas (Jannie), cigarmkr, h 220 Main, W T
*Collins Agnes, cook, b 404 S Oregon av
*Collins Annie, dom, b 912 Pierce
*Collins Arthur, lab, h 1413 Platt
*Collins Blanche, b 3417 Florida av
Collins Bonnie, com trav Swift & Co, h 603 S Newport av
Collins Calvin G (Virginia), foreman, h 111 Grace, W T

T. W. RAMSEY LUMBER, SHINGLES LATHS, MILL and SHOP WORK OF ALL KINDS HOUSE BUILDERS SUPPLIES
6th Av, 17th to 18th Telephone 3826

Collins Carlos L (Adelaide), pressman Tribune, h 204 Pierce
Collins Charles J, b 2820 Nebraska av (U S A)
Collins Claude B, musician, r 405 Tyler
Collins Cleveland F (Elizabeth), cigarmkr, h 2503 Jefferson
Collins Clifford M (Lutie), timekpr, h 1402 Giddins av
Collins Edward B (Della), plmbr, h 203 E Amelia av
Collins Frank (Josephine), cigarmkr, h 3209 Tampa
Collins Frankie, b 2820 Nebraska av
Collins George E, ship carp, r 101½ Zack
Collins Henrietta (wid Albert G), b 603 S Newport av
*Collins Holsey, lab, b 912 Pierce
*Collins James, lab, b 607 Tyler
Collins James M (Dorotha), inspr, h 31st n e cor 14th av
Collins James T (Lucille), clk, h 1809 Tampa
Collins Jesse D (Anna), collr Robson & McCranie, h 602 Robles
Collins John (Mary), calker, h 3016 N Tolliver
*Collins John (m), tiectr, h 1230 Long Emery
*Collins John F, waiter, r 1063 Morgan

CLAUDE R. PARK CO.
ALL KINDS OF INSURANCE
Phone 4561 Bank of Commerce Bldg. P. O. Box 1078

E.W. PARKER
404-408 Curry Bldg. Phone 2004
GENERAL CONTRACTOR

D. P. TOWNE, Mgr.
E. HENDERSON AV.
Cor. TAMPA ST.
Phone 4-3-2-1
AMERICAN LAUNDRY
And Dry Cleaning Co.

Collins John L (Mary E), clo clnr 102½ E Ross av, h 110 E Park av
Collins John N (Mary), ship carp, h 3216 (3016) Taliaferro
Collins John R, pres Crystal Ice & Cold Storage Co, res Condersport, Pa
Collins Leona, steno Whol Auto Supply House, b 3209 Tampa
Collins Leonard L (Jessie F), chf clk Tampa Bay Land Co, h 20 Harbor View
Collins Mack W (Nonie), inspr, h Corrine, P B
*Collins Major, lab, b 1222 Mims al
*Collins Maria (wid), lndrs, h 1308 Marion
Collins Marion C (Maude A), pressman Tribune, h 718 Lake
*Collins Minnie, clo clnr 1223 Central av, h 1206 same
Collins Philip E, teller First Natl Bank, b 202 N Boulevard
Collins Philip H, farmer, h 202 N Boulevard
Collins Raymond A, messr A C L, b 603 S Newport av
Collins Sarah F (wid Thomas C), h 2820 Nebraska av
*Collins Walter, chauf 354 Plant av
Collins Willa B Mrs, r 1226½ Franklin

NELLIE H. MACFARLANE INSURANCE
Fire, Accident, Automobile, Marine, Bonds
32-33 FIRST NATIONAL BANK BLDG. TELEPHONE 3391

*Collins Wm (m), lab, h 212 Green, W T
*Collins Wm (m), porter, h 1602 Highland av
Collins Wm E (Annie), com trav Armour & Co, h 211 Palm av
Collins Wm W (Alma), driver, h 1112 Florida av
*Collins Winnie (wid), lndrs, h 912 Pierce
Collins W W, r Y M C A
Collopy Viola M, student, b 2105 Highland av
Collopy Wm T, inspr City Pure Food Dept, h 2105 Highland av
Collopy Wm T jr, student, b 2105 Highland av
Colloso Gerardo (Amelia), cigarmkr, h 1802 10th av
Colmar Irene, b 112 Magnolia av
Colmar Paul B, clk P O, h 1906 Grand Central av
Colmenero Adolfo (Anna), cigarmkr, h 1907 18th av
Colmenero Diego (Gumersinda), cigarmkr, h 1905 18th av
Colom Antonio, baker 916 7th av, h same
Colome Romon (Librada), cigarmkr, h 1610 11th av
Colomi Emilio (Lola), cigarmkr, h 1309 13th av

1216 FRANKLIN ST.
V. FICCIO, MERCHANT TAILOR
for Ladies and Gents Prices Reasonable---Work Guaranteed
We have a Cleaning and Pressing Establishment We Call For and Deliver Work
PHONE 3983

Brick, Sewer Pipe, Cement, Crushed Rock, Lime, Sand | **W. R. FULLER** | **408 Zack St.** | **Phone 2207**

Colonna Major D (Elizabeth R), sec Marine Engineers Benefit Assn, h 105 E Ross av
Colson Bessie Mrs, clk J S Twomey, h 605 Twiggs
Colson John A M (Nancy), watchman, h 2313 Habana av, W T
Colson Lawrence B (Bessie), clk Sea Food Market, h 605 Twiggs
Colson Leon, brklyr, b 306 E Oak av
Colson Levy, driver Tampa Steam Bakery
*Colson Lilly, cook, h 1310 Nebraska av
Colson Lloyd (Fannie), mtrmn, h 206 E Michigan av
Colton Ruth, steno Sparkman & Sparkman, r 607 Madison
Columbia Bakery (C Torrens, C Hernandez), 2122 7th av
Colura Pablo (Alfonza), cigarmkr, h 1805 15th av
Comaretta Vicenta, b 1615 8th av
Commercial and Industrial Assn of Tampa, P F Licata pres, B M Balbontin treas, Frank S Sanchez sec, 1423 7th av
Commercial Investment Co, M N Dunn pres, 1 Bank of Commerce bldg
Commercial Title Co, M N Dunn pres and treas, 1 Bank of Commerce bldg

PATRICK'S PHARMACY DRUGS, PATENT and TOILET PREPARATIONS
Graduate Pharmacist "ASK YOUR DOCTOR"
2111 Seventh Av. **Phone 3333**

Comparetti Francisco (Maria), cigarmkr, b 2009 9th av
Comparetti Guiseppi, lab, h 1820 5th av
Comparetti Maria, cigarmkr, b 2303 14th av
Comparetto Francisco (Felicia), cigarmkr, b 2304 9th av
Comparetto Ignacio (Juanita), h 1718 E Michigan av
Comparetto Ignazio (Maria), cigarmkr, h 1912 10th av
Comparetto Juaquin, carp, b 1715 10th av
Comparetto Salvador (Antonia), cigarmkr, h 2417 Harper, P B
*Compers Manuel, cigarmkr, h 325 LaSalle, W T
Concepcion Hipolito (Maria), cigarmkr, h 1808 13th av
Concord Baptist Church, 2217 Harper, P B
Cone Eben E (Nellie), real estate, h 3511 Arthur
*Cone George, lab, b 1109 E Kay
*Cone James C, barber, h 1404 Pierce
Cone Julian L (Vera G), livery 410 E Fortune, h 3708 Arlington av
Cone Lena E, clk Bd of Public Wks, h 208 Grand Central av

Coca-Cola
AT
Coffee Shops
Restaurants
Grocers

FLORIDA OFFICE 604½ Franklin St. TAMPA | **JOHN BAKER, JR.** "TEXACO" Asphalts, Road Oils and Bituminous Products ASPHA-WAY | Telephone 2914

KING'S DRUG STORE
The Store of the Golden Rule P. B. KING, Mgr.
515 FRANKLIN ST. Open all night Phones 4077 and 4057
A Good Place for the Sick, Hungry and Thirsty

Don't Forget Our New Store—King's Red Cross Pharmacy
Michigan, cor. Highland Ave
Phone 3296

Cone Owen C, clk, r Hotel Orange
Cone Theresa (wid Joseph), tailor, h 516 E Ross av
Cone Wm L, transfer 1611 16th, h same
Coneta Janvier (Eva), selector, h 2304 7th av
Conetto Antonio (Catherine; G Mistretta & Co), h 1706 E Michigan av
Conetto Jose (Rosa), lab, h 2024 8th av
Congregation Rodolph Sholem, 311 E Palm av
Congregation Schaardi Zedek, 1209 Florida av
Conibear Lucy, tchr English Classical School, b 114 Plant av
Coniglio Alfonso (Maria), cigarmkr, b 3002 18th
Coniglio Domingo (Josefa), cigarmkr, h 1717 14th av
Coniglio Francisco (Catherine), real estate, h 1901 10th av
Coniglio Joseph (Rosalia), cigarmkr, b 1717 14th av
Coniglio Lorenzo (Rosalia), lab, h 2215 5th av
Conklin Albert B (Nettie), h 106 Eagle
Conley Annie M, steno W C Knight, b 4907 Nebraska av
Conley Thomas, plmbr, r Parnell House
Conlon Mary, b 1005 Platt
Conlon Susan, b 1005 Platt

AMERICAN WELDING AND TANK CO.
121 S. FLORIDA AV. TEL. 4761

WE WELD AND BRAZE ALL KINDS OF BICYCLE AND MOTORCYCLE PARTS

CONNECTICUT FIRE INSURANCE CO OF Hartford, Conn, Claude R Park Co Agts, 914 Franklin Franklin
Connell Edward A (Mary), carp, h Nebraska av n e cor Henry, S H
Connell Howell H (Lizzie), cigarmkr, h 2903 13th
Connell Samuel P (Lula), cigar mfr 2715 Nebraska av, h 813 Emma
*Connell Walter, lab, b 1614 Ashley
*Connelly Erskine, marine capt, b 922 Finley
Conner Curtis, boxmkr, b 416 E Michigan av
Conner Joseph A (Days), dairyman, h e s Nebraska av 1 s of Park av, S H
Conner Robert H (Mary J), eng T W Ramsey, h Belmont Hts
*Conner Sarah (wid), h 509 E Harrison
*Conner Wm L (m), lab, h 1308 Morgan
Connerton Marie I, bkpr The Starr Piano Co, b 808 Lafayette
Connolly Charles B (Anna), clk Buckeye Orange Growers Corp, h 2207 Hills av
Connor A Wayne (Leslie J), foreman, h 408½ DeLeon
Connor John P (Mattie), cond, h 2712 Morgan

Hillsborough Lumber Co.
YELLOW PINE LUMBER MOULDINGS
Sash, Doors and Windows Mill Work
Office and Yard Cor. 22d & 6th Av Phone 4613
Factory and Yard 19th Av & Cypress St. Phone 4647

Conoley Douglas F (Dora H; D F Conoley Co), 400 Zack, Tel 4095, h 2108 Florida av, Tel 4195
Conoley Douglas S, b 2108 Florida av (U S A)
CONOLEY D F CO (D F Conoley), Real Estate, 400 Zack, Tel 4095
Conoley Lucy H (wid Wm N), b 2108 Florida av
Conover Ella (wid Henry), b 234 Hyde Park av
Conover Leonidas (Emma), h 234 Hyde Park av
Conrad Albert J (Anna), h 901 23d av
Conrad Celia (wid Jacob), b 308 E Henderson av
Conrad Florence M, music tchr, b 901 23d av
Conrath Charles J (Carrie), auto reprs 1608 Franklin, h 607 E Henderson av
Consagra Guiseppe (Antonina), grocer 110 Arch, h 224 Union
Consan Manual (Rosalia), cigarmkr, h 1506 13th av
Consensi Salvator (Peppina), farmer, b 2310 12th av
CONSOLIDATED GROCERY CO (Whol), W A Gallaher Vice-Pres, D H Sumner Asst Sec and Treas, 300-304 Water, Tel 2665

Tampa Furniture Co.
707-709 Florida Ave. Phone 2154

Consolidated Typewriter Co, G M Merrick mgr, 806 Florida av
Constantino Carmelina, stripper, b 2213 5th av
Constantino Felicio (Catherine), cigarmkr, h 24th, P B
Constantino Frank (Josefina), cementwkr, h 2213 5th av
Constantino Jacobi (Maria), cigarmkr, h 2913 16th
Constino Santo (Katherine), cigarmkr, b 1916 10th av
CONSUMERS' FOOD DISTRIBUTORS, A K Willis Mgr, Grocery and Meat Market 101-103 Lafayette, Tel 2568
CONSUMERS ICE CO (J C Hamlett, Fred Burton, Clyde and Fred G Perry), Ice Mfrs and Cold Storage, Marion n e cor Polk, Tel 4320
Contanda Joaquina, cigarmkr, b 715 Cypress, W T
Conte Carmelo, barber 1806 Howard av, W T, h 1213 N Boulevard
Conte Franco (Natcha), cigarmkr, h 209 Laurel
Conte Gerlando (Mary), grocer 220 Roberts, h 218 same
Conte Manuel (Balbina), cook, h 1002 8th av

Tampa Electric Company
814 TAMPA ST. LIGHT, HEAT AND POWER

TAYLOR'S DRUG STORE "THE BEST ALWAYS"
THE Rexall STORE WILL SEND IT
902 FRANKLIN ST. Phone 2691

OWEN-COTTER JEWELRY CO.
609 FRANKLIN STREET
PHONE 4324
TAMPA, FLORIDA
DEALERS IN DIAMONDS, JEWELS, GOLD AND SILVER JEWELRY AND NOVELTIES, WATCHES, CLOCKS, CUT GLASS, HAND PAINTED CHINA AND LEATHER GOODS
FINE REPAIR WORK

Conte Pietro (Rosalie), cigarmkr, h 218 Roberts
Conte Stefano (Sarah), pedler, h 1413 Garcia av
Contina Juan, h 1504 Tampa
Continental Hotel (Mrs B C Lindley), 914½ Florida av
Continental Hotel, Jesus Cohalla propr, 1711 Francis av, W T
CONTINENTAL INSURANCE CO N Y, Lowry & Prince Agts, 405 Am Natl Bank Bldg
Contino Joseph, shoemkr Hillsboro Shoe Hospital, r 1708 7th av
Contino Vicente (Panchita), cigarmkr, b 1911 9th av
Contrera Antonio, cigarmkr, h 1903 21st
Contrera Cidilia, cigarmkr, b 1903 21st
Contreras Charles, cigarmkr, b 209 Adams
Contreras Edward (Alta), cigarmkr, h 209 Adams
Convent of the Holy Names, conducted by the Sisters of the Holy Name, Twiggs n e cor Morgan
Convent of the Holy Names of West Tampa, e s Francis av, 1 s of Walnut, W T
*Cony Major, lab, b 912 Nassau

COAL STEAM DOMESTIC BLACKSMITH
Tampa Coal Company
PHONE 4645
HENDRY and KNIGHT TERMINALS

*Conyers John, blksmith, b 1216 Nebraska av
Conyes Levi E (Doma), b 306 E Oak av
Conzonera Isabell, cigarmkr, h 110 Main, W T
Conzonera Peter, cigarmkr, b 110 Main, W T
Conzoneri Guiseppa (wid Joseph), b 220 Union
Conzoneri Matteo, cigarmkr, h 220 Union
Conzonesi Peppino (Pauline), shoemkr 1813 14th, h same
*Cook Annie, cook 617 S Willow av
*Cook Carrie, dom, h 1012 E Harrison
Cook David M, prin Geo Washington Sch, h 10th av and 39th
*Cook Edgar, bellboy, r 1311 Orange
Cook Eleanora, b 305 W Frances av
Cook Frank (Lenora), mech, h 2615 17th av
*Cook Frank, driver, h 109 Chestnut, W T
*Cook Frank (m), porter, h 920 8th av
*Cook George (m), lab, b 503 S Orleans av
Cook Henry M (Ruth), phys 215 Am Natl Bank bldg, h 802 S Edison av
Cook John T (Norma), press foreman The Times, b 1618 Orange
Cook Joseph E, mgr Clyde Glenn Co, res Limona, Fla

Hodge & Sherman
"FAVORITE STOVES AND RANGES"
802-804 Florida Ave. Phone 3424

*Cook Lily M, dom, b 1512 Garcia av
*Cook Louisa, lndrs, h 905 Whiting
*Cook Mamie, dom, h 1111 Governor
Cook Mary A (wid W A), h 215 Cedar av
Cook Pearl Mrs, clk White Star Lndry, b 2008 Bowen
*Cook Robert, porter, b 1001 Pierce
Cook Ruby, cigarmkr, b 2615 17th av
Cook Virgil D, asst mgr Singer Sewing Mach Co, r Allen Hotel
Cook Wm A (Rose), h 18th n w cor 25th av
Cooley Charles D (Mamie), pres Strand Amusement Co, mgr Strand Theatre and The Grand, h 847 S Dakota av
Cooley Henry W (Evelyn), contr, h 913 23d av
Coombs James E (Sarah), h 503 Tyler
Coomes Annette, steno Natl City Bank, b 1003 DeLeon
Coon George B (Mary J), phys, h 1708 Jetton
Coon Hazel, nurse Moody's Private Hospital, h 1010 Platt
Coon Julia C Mrs, tchr, h s s Osborne av 2 e of Oak av, S H
Cooper Albert S (Annie), police, h Grant, P B
Cooper Alfred F (Jane), shipbldr, h Hills av n w cor Wallcraft av
Cooper Arthur R (M Roberta), eng, h 3201 5th av
Cooper Blume, tchr Robert E Lee Sch, b 1708 Central av
Cooper Edward D, bkpr Citizens Bank, b 1708 Central av
Cooper Edwin C, cigarmkr, b 401 Sparkman av
*Cooper Florida, dom, b 1514 Jefferson
Cooper Frank L (Rachel), sec Interurban Development Co, genl sls mgr Owners Realty Co, h Interbay
Cooper Frank M (Minnie W), dept mgr Knight & Wall Co, h 310 Hyde Park av
*Cooper Frank N (m), tailor, h 1019 Highland av
Cooper Frank P, drftsmn Tampa Ship Building & Engineering Co, b 717 S Edison av
Cooper Gladys, b A T Cooper
Cooper Grayburn H (Annie P), broker, h 211 S Edison av
*Cooper Hattie, cook, h 1003 Morgan
Cooper Henry E (Alice), eng, h Midway 1 e of River blvd
Cooper Hildrad (Dorce), fruit pkr, h 2417 7th av
*Cooper James, lab, b 1522 Lamar av
*Cooper Jennie, lndrs, b 1019 High
Cooper Jessie (wid W E), b 108 Eagle
Cooper Jessie, steno Tampa-Cuba Cigar Co, b 108 S Howard av
*Cooper John, lab, b 915 3d av

A. E. MEEKS WOOD
OAK WOOD
PINE WOOD
ROLLER WOOD
Phone 3535
12th Street and 4th Avenue

Southern Lumber & Supply Co.
Wholesale and Retail Dealers in
ROUGH AND DRESSED PINE AND CYPRESS
PHONE 3104 FOOT OF TYLER STREET

L. E. KNIGHT, President
H. J. WATROUS, Manager
A. J. KNIGHT, Vice-President
WM. M. EVANS, Treasurer
HENDRY & KNIGHT CO.
REAL ESTATE AND RENTAL AGENTS
TELEPHONE 2144
315 1-2 FRANKLIN STREET

Cooper John B (Orpha), dep collr U S Customs, h 114 E Emily
*Cooper Joseph C (m), lab, h rr 821 Polk
Cooper Lonnie C (Rebecca), chauf, h 3d av nr 30th
Cooper Louise, tchr Geo Washington Sch, b 1708 Central av
Cooper Ora R, bkpr Bayshore Development Co, b Y W C A
Cooper Oscar (Callie), carp, h Long, P B
*Cooper Oscar C, mach, h 1022 Long Emery
*Cooper Robert, driver, b 1517 Orange
Cooper Rollins (Mary T), clk Knight & Wall Co, h 720 North A
Cooper Susie, clk, b 108 S Howard av
*Cooper Wm (m), carp, h 217 Main, W T
*Cooper Wm (m), lab, h 942 8th av
Cooper Wm A Rev (Belle), pastor First Methodist Church, h 1807 Central av
CO-OPERATIVE REALTY CO (N M Sinclair, W M Brooks, W C Gaither), 10-11 Hampton Bldg 713½ Franklin, Tel 3448
Co-operative Union, E D Hewett mgr, grocers 3209 7th av
Copeland Elma (wid O J), h 5408 Cherokee av, S H
*Copeland Livonia, lndrs, b 1113 High
COPP CARROLL G (Anna M), Sec Tampa Drug Co, h 5203 Seminole av, S H, Tel 72-137
Copp Charles F (Clara D), b 5203 Seminole av, S H
Coppage Edith V, steno Exchange Supply Co, b 112 Packwood av
Coppage James F (Margaret), h 112 Packwood av
Coppage Wm E, b 112 Packwood av (U S A)
Coram Elizabeth C (wid James H), h e s Osceola av 1 s of Frierson av, S H
Coram Henry, b 803 Lake
Coram Jason R, b Mrs E C Coram
Coram John M (Hazel), carrier P O, h 2905 Highland av
Coram Mollie R Mrs, h 803 Lake
Coram Wm A, b 803 Lake (U S A)
*Corbett Jerry (m), lab, h 1105 Spring
*Corbett Samuel, lab, b 1109 E Kay
Corbo Regla, stripper, b 615 Main, W T
Corces Jose (Marcelina), cigarmkr, h 1709 17th av
Cordera Francisca (Carmen), notions, h 2002 13th
Cordini Fannie (wid Joseph), grocer 209 S Nebraska av
Cordova Artura (Rosa), cigarmkr, h 940 7th av
Cordova John (Calcina), cigarmkr, h 1216 Ashley

Star Cleaning Co., Inc. Phone 3215 | CORNER CASS AND TAMPA STREETS
Not A Pressing Club, But A Fully Equipped Plant

TAMPA'S COMPLETE MUSIC STORE
Player Pianos, Player Piano Rolls, Victrolas,
S. ERNEST PHILPITT PIANOS
213 LAFAYETTE STREET
MUSICAL INSTRUMENTS
SHEET MUSIC
VICTOR RECORDS

*Cordova Pedro (m), cigarmkr, h 739 Laurel, W T
*Corea Fannie, cook, h 1214 7th av
Corey John W, candymkr Tibbetts Bros, b 914½ Franklin
Coripio Joseph (Saphia), cigarmkr, h 736 Cherry, W T
Corkish Fred (Smiley), h Milton House
Corkish Smiley Mrs, propr Milton House, h same
Cormack James (Janet), clk P O, h 3d av nr Bay Shore blvd
Cormenardis Jose (Josephine), selector, h 2113 Howard av, W T
Cornelia Ignacio, cigarmkr, b 817 Spruce, W T
Cornelia Joseph (Mary), cigarmkr, h 817 Spruce, W T
Cornelius Augustus F, steno G H Cornelius, b 106 W Frances av
Cornelius George H (Anna J), atty 504½ Franklin, h 106 W Frances av
*Cornelius Lily, dom, b 104 Estelle
Cornwall Stephen N (Dora J), contr, h 209 S Delaware av
*Coromina Francisco(m), driver, h 1011 Cespedes av, W T
Corral Domingo (Esperenza), propr Palmetto Rubber Tire Wks, h 2305½ 15th av

PROMPT SERVICE
PHONE
SOUTHERN ICE COMPANY
COURTESY ALWAYS
4460

Corral Gabriel, cigarmkr, b 2301 13th av
Corral Jose, cigarmkr, b 2301 13th av
Corral Josefa, stripper, b 1619 13th av
Corral Manuel (Angelina; Corral & Sierra), h 212 E Ross av
Corral Ramon (Edelfina), plmbr, h 1014 14th av
Corral Virginia, stripper, b 1619 13th av
Corral & Sierra (Manuel Corral, Francisco Sierra), E C Phillips sec, cigar mfrs 2612 13th
Corrala Antonio (Josephine), barber, h 2904 18th
Corrales Antonio (Magdalena), cigar pkr, h 2313 19th
Corrales Arthur (Rose), cigarmkr, h 2915 Ybor
Corrales Benjamin, cigarmkr, b 2313 19th
Corrales Candido (Engracia), cigarmkr, b 1504 23d
Corrales Jose (Elvira), cigarmkr, h 1716 14th av
Corrales Magdalena, b 2313 19th
Corrales Manuel, cigar pkr, b 2313 19th
Corrales Mariano M, foreman F Garcia & Bros, r 122 Arch

Rhodes-Pearce-Mahoney Furniture Co.
1011-1013 Franklin St.
Tampa's Largest Retail Store

Fenole Chemical Co.
Complete Line Toilet Papers, Paper Towels, Drinking Cups, Etc with Serving Devices
1546 FRANKLIN ST. " " " " PHONE 3625

Corrallis Armando (Balbina), waiter, h 2108 13th
Corrallis Pablo, cigarmkr, b 2009 13th
Correa Fannie, cook, h 1214 E 7th av
*Correa Isabel, stripper, b 1044 9th av
Correa Juana, b 803 Francis av, W T
Correa Lutz, b 2108 13th
Correa Luz, cook, h 2007 13th
Correll Alma, clk Mrs B Correll, b 101 S Brevard av
Correll Belle (wid P A), baker 704 Grand Central av, h 101 S Brevard av
Correll Frank J (Alice L), with Clement D Cates & Co, h 1913 Dekle
Corrilla Jose (Isabel), cigarmkr, h 943 11th av
Corro Elena (wid Jose), h 1704½ 7th av
Corrons Francisco (Valentina), drugs 710 Main, W T, h 1211½ Howard av
Corsetino Stefano (Doratia), driver, h 2410 2d av
Corso Felipe (Antonina), h 901 Green, W T
Corso Felipe jr, cigarmkr, b 901 Green, W T
Corso Ignacious (Caridad), cigarmkr, b 1004 7th av

BAKER & HOLMES CO.
Wholesale and Retail Building Materials
PHONE 4427 S. Morgan, Cor. Bell

Cortazan Ramon (Edelmira), cigarmkr, h 2206 Grant, P B
Cortez Anna, b 1215 15th av
Cortez Antonia, h 2211 14th av
Cortez Manual (Maria), clk, h 2107 14th
Cortez Ventura (Carmen), h 1205 12th av
Cortez Vicente (Angela), cigarmkr, h 2314 14th av
Cortina Frank, lab, b 103 E Frances av
Cortina Fred A (Mary), clk, h 103½ E Frances av
Cortina Narcisco (Frances), clk, h 2418 Stewart, P B
Cortino Charles B, dep sheriff, b 3702 Nebraska av
Cortino Joseph A, cigarmkr, b 4907 Nebraska av
Cortino Teresa A (wid C A), h 4907 Nebraska av
Corto Francisco (Empero), cigarpkr, h 2408 13th
Corwin Nellie, clk Kress, b 919 Michigan av
Cosenza Antonetta, b 1924½ 4th av
Cosenza Gaetana, stripper, b 1924½ 4th av
Cosenza Govinina, cigarmkr, b 1924½ 4th av
Cosio Benjamin (Rosalie), mgr Jose Lovera Co, h 306 E Palm av
Cosio Jose, mgr, b 310 E Palm av
Cosmopolitan Drug Co, E Fernandez mgr, 1402 7th av

NEW YORK RESTAURANT
The Old Reliable Popular Priced Place
OUR 25c MEALS CAN'T BE BEATEN
H. Alberto, Propr.
7 Years at the Same Number
1204 FRANKLIN ST.

KING'S DRUG STORE
The Store of the Golden Rule P. B. KING, Mgr.
515 FRANKLIN ST. Open all night Phones 4077 and 4057
A Good Place for the Sick, Hungry and Thirsty

Don't Forget Our New Store—King's Red Cross Pharmacy
Michigan, cor. Highland Ave
Phone 3296

Cosmopolitan Ice Co, Constenzio Ferlita pres, Salvator Reina v-pres and treas, S A Grimaldi sec, 1703 21st
Cossi Ferlina, b 833 Ponce de Leon, W T
Cossi Joseph (Elvira), cigarmkr, h 833 Ponce De Leon, W T
Costa Antonio (Maria), cigarmkr, h 3305 Sanchez
Costa Domenico (Maria; Fountain & Costa), h 1907 8th av
Costa Domingo (Rosa), cigarmkr, b 1515 10th av
Costa John (Josephine), cigarmkr, h 1413 12th av
Costa Jose (Anna), cigarmkr, h 2210 13th av
Costa Joseph (Carmen), cigarmkr, b 1413 12th av
Costa Mercelino (Adelida), baker, h 631 Chestnut, W T
Costa Pauline, cigarmkr, h 236 Main, W T
Costa Salvadore, cigarmkr, b 1413 12th av
Costa Santos (Gracia), h 2108 10th av
Costa Tony, lab, b 1413 12th av
Costalles Manuel (Josefina), cigarmkr, h 1917 11th av
Costallie Herboso, cigarmkr, b 1210 13th av
Costellano Peter (Jennie), selector, h 936 Chestnut, W T
Costellano Vetalo (Titina), cigarmkr, h 2910 17th
*Coston Agnes, lndrs, h 1020 Jackson
*Coston Annie, lndrs, h 1025 Short Emery
Cotarelo Prima (Maria), cigar pkr, h 2005 15th
Cotearon Manuela (wid Jose), h 802 E Palm av
Cotera Meteria, b 2408 Clark, P B
Coteron Josephine (wid Manuel), stripper, h 2415 Harper, P B
Cotilla Herboso (Isadora), cigarmkr, h 1812 12th
Coto Jose M, cigar pkr, h 2304½ 19th
Coton Mariano (Louise), cigarmkr, b 2917 18th
Cotrona Joseph (Maria), cigarmkr, h 2011 10th av
Cottage Hotel, R R Stewart propr, furn rms 703-9 Zack
Cotten Amelia (wid Alexander), b 1707 Taliaferro
Cotten Charles C, cigar mfr 1622 Blanche, b 1707 Taliaferro
Cotten Mary, b 1707 Taliaferro
COTTER'S DRUG STORE (INC), W E Lawrence Pres and Treas, 609-611 Franklin, Tels 2616-2617
Cotter Ernest R (Irene M), chf clk U S Customs, h 907 23d av
*Cotter Henrietta, h 1223 Long Emery
Cotter Leroy (Amy), slsmn Fla Beach Dev Co, h 302 Plant av
Cottew Arthur (Katie), driver, b 1709 Florida av
*Cotton David H (m), barber, h 709 E Scott

FLOWERS
TAMPA FLORAL COMPANY
ANTON FIEHE, Proprietor
2606-2612 8th Ave. Telephone 2890

Frank C. Pumilia & Co.
All Kinds of INSURANCE, REAL ESTATE and LOANS
1725 7th Av. Tel. 3258. P. O. Box 563, Ybor City Station

Beckwith & Warren Co.
REAL ESTATE AND LOANS
LOANS A SPECIALTY
City Realty, Timber Lands and Orange Groves
FIRST NATIONAL BANK BUILDING

*Cotton Henry, lab, b 1203 Pennsylvania av
*Cotton Julia, lndrs, h 815 Polk
Couch Ira (Elmere), h 2006 Florida av
Couff Lena, b 4702 Nebraska av
Couff Samuel (Mollie), grocer 4704 Nebraska av, h 4702 do
*Counts Joseph (m), blksmith, h 206 LaSalle, W T
*Counts Sanders (m), lab, h 1235 Long Emery
*Counts Timothy (m), janitor, h 115 S Dakota av
*Counts Walter (m), lab, h 102 S Oregon av
County Offices, See Hillsborough County
Court Arcade, 408 Franklin
Court House, e s Franklin bet Lafayette and Madison
COURT SQUARE PHARMACY, W E Lawrence Pres, 412 Franklin, Tel 2619
Courzis John (Annie), fisherman, h 303 W Michigan av
Couzino Vincent (Carida), cigarmkr, h 726 Cherry, W T
Covin Leon B (Dove), lab, h 904 Finley
Covode Lawrence M (Minnie B), cashr Favorite Line, h 719 S Boulevard
Covode Minnie B Mrs, steno H C Gordon, h 719 S Boulevard
Covode Watson H (Hannah), purser Favorite Line, h Apt G, 220 Hyde Park av
Covode Wm T (Margaret M), cashr Fla Citrus Exch, h 5506 Cherokee av, S H
Covortte Ignazo (Maria), cigarmkr, b 1909½ 9th av
Cowan Regina L Mrs, b 312 W Lafayette
Coward James W (Martha), bkpr Hodge & Sherman, h 210 E Frances av
Cowart Benjamin T, dentist 604½ Franklin, b 503½ Morgan
Cowart Henry E (Ethel), b 112 N Edison av
*Cowart Julia (wid), lndrs, h 122 Arch, W T
Cowart Lucinde, b 303½ E Palm av
Cowart Marion B (Bonnie), barber 2216 7th av, h 3211 5th av
Cowart Oscar P, asst cashr Bank of Commerce, r Y M C A
Cowart Wm H (Irene), cond S A L, h 212½ Grand Central av
Cowley Ramon (Jennie), cigarmkr, h 625 Nassau, W T
*Cowns Samuel, lab, b 1013 Short Emery
*Cox Alfred L (m), foreman Alexander Lbr Co, h 710 LaSalle, W T
Cox Columbus C, slsmn Tampa Drug Co, b 1002 25th av
*Cox Daniel (m), lab, r 1012 Highland av
Cox George P (Marguerite), ship clk, h 1511 Marion
Cox Grover (Emma), bicycles 201 Polk, h Palma Ceia Park

P. F. LYONS PHONE 4336
214 Franklin St.
Fixtures, House Wiring, Electrical Repairs

*Cox Janie, lndrs, h 1006 Gladstone
Cox Joel T (Eliza), h 2828 Elmore av
Cox J Edward (Elizabeth R), liquors 105 S Franklin, h 1412 DeSoto av
Cox Lola, boxmkr, h 124 Adams
*Cox Marion (m), janitor, b 701 E Kay
Cox Max B (Annie), fire dept, h 210 Hyde Park av
*Cox Rebecca, b 1308½ Central av
Cox Swepson, auto repr Tampa Auto Exch, b 205 W Frances av
*Cox Wm (m), cigarmkr, h 1003 Pierce
*Cox Wm (m), lab, b 710 Cass
*Cox Wm, lab, b 1412 Governor
*Cox Wm (m), porter, b 901 Pierce
Coyne Fred T (Ida), carp, h 2820 Florida av
CRACOWANER DANIEL (Annie), Dry Goods, Millinery and Ladies' Ready-to-Wear 800-804 Franklin, Tel 2688, h 210 E Park av
Cracowaner Morris (Leah F), hats 1222 Franklin, h 1805 Tampa

DOWNING MFG. CO. Mill and Yard 1617 Fuller Street
PHONE 4414
LUMBER and BUILDING MATERIAL
Novelty and Cabinet Work, Mouldings and All Kinds of Interior Finish

Craft Amelia, b 302 Hyde Park av
Craft Chester L (Mallie), cond T E Co, h 308 W Ross av
Craft Claude C (Maggie), slsmn, h 2007 Florida av
CRAFT ISAAC S (Lillian), Vice-Pres Tampa Steam Ways Co, Treas and Mgr Fla Automobile & Gas Engine Co, h 302 Hyde Park av, H P
Craft Munro, clk Exchange Natl Bank, b 302 Hyde Park av
*Craig Edith, lndrs, h 1016 Highlands av
Craig John H (Sarah), cooper Standard Oil Co, h 2807 22d
*Craig Nathan C, lab, b 1030 Mugge al
Cralle Roy B (Grace), v-pres Hulsey Auto Agency, h 1714 Morrison av
Cralle Robina S (wid Samuel S), h 213 Grand Central av
Crane Douglas L, b J E Crane (U S A)
Crane Henry L, U S Comnr Govt bldg, b 208 Cardy
Crane James E (Mary E), h w s Nebraska av 1 n of Knollwood av, S H
Crane Olga, clk S A L, b J E Crane
Crane Sadie E, steno Tampa Ins Agcy, b J E Crane

TAMPA PAINT AND SUPPLY CO.
D. C. MIDULLA, Proprietor
Agents and Distributors French's Crown and Everglade Paints and Peerless Mortar Coloring. BUCK WHITE LEAD, VARNISHES, COLORS IN OIL, HARDWARE, Etc
1730 Seventh Av. Tel. 2025 P. O. Box 153, Ybor Station.

J. B. HARDIN Hardware and Farm Implements
2205-2207 7th Av. Tel. 2762

A Square Deal on Collections
We collect accounts for Anybody, against Anybody, Anywhere
PHONE 4346

Crapera Nicola (Lilly), cigarmkr, h 1310 14th av
Crary Perley F (Alice L), bkpr Swann & Holtsinger Co, h 314 W Frances av
Crassoff John (Marion), clk Bell Cafe, h 1523½ Franklin lin
Craven Cornelia, steno Fletcher & Larimore, b 206 Pierce
Craver Gertrude, clk White Star Lndry, b 3509 1st av
Craver James D (Clara), brklyr, h 2824 Morgan
Crawford Augusta (Leota), capt Str Pokanoket, h 345 Plant av
Crawford David L, eng, b 1411 Garcia av
*Crawford Doc, eng, h 816 Francis av, W T
*Crawford Estelle (wid), lndrs, h 2112 Ola av
Crawford Etta, b 606½ S Nebraska
*Crawford James (m), firemn, h 217 S Orleans av
*Crawford James, lab, b 1108 E Kay
*Crawford Kittie L, lndrs, b 1414 Platt
*Crawford Pauline, maid 307 Hyde Park av
Crawford Thomas F, painter, b 1411 Garcia av
Crawford Wm T, carp, h 1411 Garcia av
Cray Eugene, clk, b 3413 Arthur

White Mercantile Agency
LAW, COLLECTIONS AND ADJUSTMENTS

J. C. McKAY & SON FIRE, LIFE, ACCIDENT, AUTOMOBILE, MARINE INSURANCE.—BONDS
907-8 Citizens Bank Bldg Phone 2588

Cray Lavina (wid John), h 3413 Arthur
Cray Oscar B, slsmn Am Sup Co, b 3413 Arthur
*Creal Alfred (m), lab, h s s 30th av, 2 e of 26th
Creath George L (Maude M), mgr Form-A-Truck Sales Co Inc, r 607 Twiggs
Creath Wm L, ins agt Mabry, Ayala & Co, r 1109 Florida av
Credit Clearing House, L G Scofield mgr, 208½ Madison
*Creech John (m), lab, h 1225 E Harrison
Cremata Jose, cigarmkr, b 216 Arch
CRENSHAW BROS PRODUCE CO, John A Crenshaw Pres, C G Hilderley V-Pres, Roy C Shepherd Sec, Robert M Wetherell Treas, Wholesale Produce 901 Twiggs, Tel 2623
Crenshaw Bros Seed Co, J T McMichael pres, H D McMichael v-pres and treas, Douglas McMichael sec, 1507 Franklin
Crenshaw John A, pres Crenshaw Bros Produce Co, h 311 7th av
Crenshaw Joseph J (Lillian), chauf, h e s Lamar, 1 s of Virginia av N, S H
Crenshaw Sallie, b 311 E 7th av

TARR FURNITURE CO.
Tampa St. at Twiggs
Everything for the Home

Crescenzi Richard J (Frances L), carp, h 3418 Martha av
Crespo Armando, baker, b 1717 5th av
Crespo Astanacio (Repina), cigarmkr, h 22d, P B
Crespo Augustine T (Consuelo), film opr Strand Theatre, h 1613 Marion
Crespo Carlos, cigarmkr, b 1717 5th av
Crespo Jose (Angela), cigarmkr, h 1717 5th av
Crespo Jose jr, chauf, b 1717 5th av
Crevasse Joseph M (Maude), lineman T E Co, h 716 Madison
Crews Bertha, boxmkr, b 3204 9th av
Crews Clifton S (Flossie), clk Sou Exp Co, h 2906 Georgia av
Crews Harry C, pharm Patrick's Pharmacy, b Almo Hotel
Crews Laila, cigarmkr, h 1214 Marion
Crews Oscar M, clk Sou Exp Co, b 324 W West
Crews Pearl G, messr Sou Exp Co, b 324 W West
Crews Rebecca (wid Bartly), h 3204 9th av
Crews Stanley, chauf, b 1214 Marion
Crews Wm B (Nannie), grocer 2424 18th av, h do
Cribb Mary (wid George), b H F Stephens
Cribbs David, bkpr J S Tumblin, b 520 S Nebraska av
Crichlow Lena, b 505 S Boulevard
Crichlow Samuel W (Mary L), tel opr, h 505 S Boulevard
Crichard Wm, clk, b 505 S Boulevard
Crigler Lewellyn W (Caroline), h 604 Cleveland
Crilly Ellie, prin James Madison Sch, h San Pedro, Virginia Park
Crilly John B, mach, b 3002 Taliaferro
Crilly Kate E (wid John B), h 3002 Taliaferro
Crippen A Harry (Ellen M), clk Postal Tel, b 815½ Florida av
Crisman Merton J (Carrie), coremkr, h n s Cayuga, 2 e of Nebraska av, S H
Crisostomo Hilario A, clk Abe Rippa, b 2509 14th
Criss Bert E (Rosa C), sign painter 412 Polk, h 405½ E Palm av
Crites George W (Florence), mach, h 118 S Westland av
*Crivillis Livingston, lab, b 1024½ E Harrison
Croft John J (Carrie R), carp, h 2703 9th
Croggs Jessie (wid Wm), b 603 E Frances av
*Cromartie Alberta, lndrs, h 911 5th av
Crompton John (Hyder S; Hillsboro Dental Laboratory Co), h h 811 Horatio

THE THOMAS NURSERIES, Inc.
Developers and Owners SILVER LAKE ESTATES
First Nat'l Bank Bldg.
Phone 3203
Developed Properties a Specialty

When in Trouble Call
4-7-2-5
City Quick Service Tire Co.
201 FRANKLIN STREET
TIRES, TUBES and ACCESSORIES. Free service any place in the city. Largest and most complete repair plant in South Florida

MAILING LIST SERVICE
Trade Lists of every description and for any purpose compiled from latest data obtainable, insuring the highest possible degree of completeness and accuracy
R. L. POLK & Co. New York : Chicago : Jacksonville : Birmingham

Crompton Lionel W (Elizabeth), troublemn Tampa Elec Co, h Emma, R D 2
Crone Alice, tchr Hillsborough High Sch, b 2808 Central av
Crone Alva D (Sarah J), h 2808 Central av
Crone Clara, tchr W B Henderson Sch, b 2808 Central av
Crone Ruth, steno Am Sup Co, b 2808 Central av
*Cropper Frances (wid), lndrs, h 1411 Jefferson
*Cropper Frank (m), tailor, b 712 3d av
Crosby Allen R, inspr Hillsborough Lmbr Co, b 2901 Jefferson
Crosby David M (Gertrude), carp, h 1301 Tampa
Crosby Emma, lndrs, b 1805 Nebraska av
Crosby John W (Lucile E), supt John C Martin Co, h 109 E Palm av
Crosby Lillian A, b 2901 Jefferson
Crosby Sofrano, b 1805 Nebraska av
Crosby Texas L, clk, b 2901 Jefferson
Crosby Texas R (wid John F), h 2901 Jefferson
Crosby Theodore C, cigarmkr, b 1412 Florida av
*Croskey Isaac, lamplighter, h 315 W Kay
Cross Arthur H (Nora C), sec-treas San Luis Cigar Co, h 1006 De Leon
Cross Dessie B, furn rms, h 312 W Lafayette
Cross Drew D, lab, b 903½ Marion
Cross Mary, b Flagler, P B
Cross Paul J (Bessie), slsmn Sou Drug Co, h 312 W Lafayette
Crossgrove John M (Lena), printer, h 1814 Osceola
*Crosslane Wm, driver, b 1705 12th
Crouch James M, farmer, h 2909 5th av
Crowder Benjamin (Flossie), boxmkr, b 2414 7th av
Crowder Eston N (Flora), clk Snow-Bryan Co, h 702 Bungalow ter
Crowder Herbert G (Fannie), bkpr Giddens Clo Co, h 609 S Willow av
Crowder H Leslie, chf clk S A L Ry, b 609 S Willow av
Crowder N LeRoy, teller Bank of Ybor City, b 609 S Willow av
Crowe Frank C, prin V M Ybor Public Sch, h R D 5
Crowe Taylor (Josie), dry goods, h n s Cypress cor W 14th, W T
Crowe Walter A (Jessie W), collr C C Burns, h 3301 Florida av
Crowe Wm S (Elizabeth), cond, h 10 E Palmetto av
*Crowell Abe, yardmn, b 1003 Spring
Crowell John E (Addie), coffee roaster, h 3005 Morgan

Jay E. Bigham & Co. | Auditors and Public Accountants
418-419 Citizens Bank Bldg. Phone 2206

CROWELL RUFUS A (Lucy P), Pres, Treas and Genl Mgr Tampa Steam Ways Co, and Pres Tarr Furniture Co, h 708 Madison, Tel 2409
Crowley Thomas L, mech Otis Elev Co, h 2924 20th av
Crowley Mabella Mrs, opr Pen Tel Co, h 2924 20th av
Crown Celia (wid Nathan), h 804 Twiggs
Crown Sarah, b 804 Twiggs
Crown Wm, agt A C L Ybor City, b 804 Twiggs
Crozier Thomas S, lieut Fire Sta 4, r 1801 9th av
Cruiz Armando (Violet), cigarmkr, h 1204 9th av
Cruiz Jacinto (Anna), cigarmkr, h Lindsey, P B
*Crum Hattie, lndrs, b 1528 Blanche
*Crumb Fulton, clk L J Goolsby, b 1307 Jefferson
*Crumly Tasso, ironwkr, b 411 LaSalle, W T
Crumpton Annie (wid Andrew L), h 2107 Morgan
*Crump Edward (m), lab, h 1222 E Scott
*Crump John E (m), lab, h 1202½ E Harrison
Crumpton Annie (wid Andrew L), h 2107 Morgan
Crumpton John A (Cornelia), h 416 Forest av
Crumpton L Earl, clk Kress', b 2702 Morgan

T. W. RAMSEY
6th Av, 17th to 18th Telephone 3826
LUMBER, SHINGLES LATHS, MILL and SHOP WORK OF ALL KINDS HOUSE BUILDERS SUPPLIES

Crumpton Rada (wid James D), clk Knull Floral Co, b 420 Forest av
*Cruse Lee (m), janitor, h 416 S Orleans av
Crutcher Harry L (Sabra F), agt S A L, h 2210 Morgan
Crutcher Sarah M (wid Henry), h 2210 Morgan
Cruttenden Percy, ship clk Seminole Candy Co, h Gray av, Goldstein's
Cruz Bienvenido, clk F Corrons, b 712 Pine, W T
*Cruz Clarence, dairywkr, b 712 Francisco av, W T
Cruz Frank L, b 1701½ Nebraska av
Cruz F Vidal (Inez), phys 1701½ Nebraska av, h same
Cruz Gregory (Gillmia), cigarmkr, h 2105 Taliaferro
Cruz J Vidal (J Vidal Cruz & Son), h 614 LaSalle, W T
Cruz J Vidal & Son (J V Cruz, J S Vidal), cigarmfrs 907 (917) 20th av, W T
Cruz Luis (Franca C), furn 1305 7th av, h same
Cruz Miguel (Loreta), driver, h 1913 8th av
Cruz Providence, clk Kress', b 2105 Taliaferro
Cruz Raimundo (Inez), cigarmkr, h 1020 15th av

CLAUDE R. PARK CO.
ALL KINDS OF INSURANCE
Phone 4561 Bank of Commerce Bldg. P. O. Box 1078

E.W. PARKER
404-408 Curry Bldg. Phone 2004
GENERAL CONTRACTOR

D. P. TOWNE, Mgr.
E. HENDERSON AV.
Cor. TAMPA ST.
Phone 4-3-2-1

Crystal Ice & Cold Storage Co, J R Collins pres, J A Savarese sec and treas, T J Sculley mgr, Ruby n w cor Maryland av
Cuaetana Manuel, waiter, b 1903½ 14th
Cuartero Gerardo (Julia), cigarmkr, h 811 LaSalle, W T
Cuba Theatre (Pedro Villadonga), F H Young mgr, 1303 Howard av, W T
Cuban Club, A G Pereda sec, 1321 7th av
Cuban Congregational Church, 848 Green, W T
CUBAN CONSULATE OFFICE, J M Gonzalez Acting Consul, 314-316 Curry Bldg, Tel 4022
Cubbedge Dived L (Helane), mech, h 1603 22d av
Cubelo Jose, waiter, b 1814½ 15th
Cubero Antonio (Maria), cigarmkr, h 2413 Corinne, P B
Cubilles Andres (Virginia), h 2815 19th
Cubin Emilio (Moar), cigarmkr, h 2406 14th
Cubine Felino (Blanca), cigarmkr, h 2306 12th av
Cuchino Ignazio (Govanina), cigarmkr, h 2214 9th av
Cudahy Packing Co, C W Brown mgr, whol meats Morgan s w cor Cass

AMERICAN LAUNDRY
And Dry Cleaning Co.

Nellie H. Macfarlane
INSURANCE
32-33 First Nat'l Bank Bldg

Cudras Dolores, b Durham, P B
Cuellar Juan (Regla), cigarmkr, h 1802 11th av
Cuerpa Jose, cigarmkr, b 1414 13th av
Cuervo Amado Consuela), cigarmkr, h 1810 Mitchell
Cuervo Amado (Concepcion), cigarmkr, h 1029 9th av
Cuervo Angela, b 2007 11th av
Cuervo Balbino (Victorina), cigarmkr, h 2210 14th av
Cuervo Braulio, cigarmkr, b 1029 9th av
Cuervo Casimira, waiter, b 1402 21st
Cuervo Charles, clk Steinberg & Co, b 1029 9th av
Cuervo Gaetano (Ermania), cigarmkr, h 1914½ 15th
Cuervo Jose (Antonia), cigarmkr, h 2013 14th av
Cuervo Jose (Carsenina), cigarmkr, h 728 St Conrad, W T
Cuervo Joseph (Perarra), cigarmkr, h 622 Chestnut, W T
Cuervo Manuel G (Ampara), cigarmkr, h 945 Main, W T
Cuervo Maximo, waiter, b 1601½ 7th av
Cuervo Oscar (Estrella), cigarmkr, b 1805 Mitchell
Cuervo Sergio (Niva), cigarmkr, b 1608 9th av
Cuervo Tersis, waiter, b 1601½ 7th av

1216 FRANKLIN ST. | V. FICCIO, MERCHANT TAILOR for Ladies and Gents Prices Reasonable---Work Guaranteed We have a Cleaning and Pressing Establishment We Call For and Deliver Work | PHONE 3983

W. R. FULLER 408 ZACK STREET Phone 2207

Brick, Common and Pressed Alpha Cement Florida Crushed Rock

Cuesta Angel L (Maria), pres and genl mgr Cuesta, Rey & Co, h 800 S Willow av
Cuesta Angel L jr (Noretta), dept mgr Cuesta, Rey & Co, h 1023 S Dakota av, H P
*Cuesta Antonio, cigarmkr, b 515 LaSalle, W T
Cuesta Arturo, barber 1903 12th av, h do
Cuesta A L School, n e cor Pine and Cleveland, W T
Cuesta Domingo (Maria), barber 2411 17th, h 2506 do
Cuesta Jose, cigarmkr, b 2916 21st
Cuesta Luciano P, asst mgr Atlanta Cafe, b 2105 Howard av, W T
Cuesta Manuel, watchmn Centro Espanol Sanatorium, r Bay Shore blvd
Cuesta Ramon (Isabel), cigarmkr, h 1510 5th av
CUESTA, REY & CO, A L Cuesta Pres and Genl Mgr, W L Ligat Sec, Peregrino Rey Treas, Cigar Mfrs 2015 Howard av, W T, Tels 61-031 and 61-042
Cueto Adolfo, cigarmkr, h 1409 10th av
Cueto Angel (Herminia), cigar selector, h 1021 13th av
Cueto Anna, b 1409 10th av
Cueto Antonio (Felicia), cigarmkr, h 1815 11th av

PATRICK'S PHARMACY DRUGS, PATENT and TOILET PREPARATIONS
Graduate Pharmacist "ASK YOUR DOCTOR"
2111 Seventh Av. **Phone 3333**

Cueto Bernardo (Francisca), cigarmkr, h 1301 23d
Cueto Florentino, cigarmkr, b 2020 13th av
Cueto Francisco (Maria), cigarmkr, h Harper, P B
Cueto Francisco (Maria), slsmn Ind Ice Co, h 628 Chestnut, W T
Cueto Johanna (wid Primo), b 2106 Mitchell
Cueto Jose, cigarmkr, b 2020 13th av
Cueto Luigi (Annie), clk V Licata & Co, h 1713 8th av
Cueto Manuel (Dominga), cigarmkr, h 810 Green, W T
Cueto Maria, cigarmkr, h 1909½ 13th av
Cueto Maxsimo (Maria), cigarmkr, h 2218 4th av
Cueto Ramon (Maria), clk, h 2507 17th
Cueto Raymond (Rosaria), selector, b 1908 Taliaferro
Cueto Regina, stripper, b 1909½ 13th av
Cueto Rosa, b 2218 4th av
Cuevas Francisco, cigarmkr, b 2601 24th, P B
Cuevas Joseph, waiter, b 602 Spruce, W T
Culbreath Charles E (Myrtle), clk, h 5114 Branch av, S H
Culbreath Clarence E, slsmn, r 802 Jackson
Culbreath Ernest, b 1818 Grand Central av

Coca-Cola
TAMPA COCA-COLA BOTTLING CO.
TELEPHONE 579

FLORIDA OFFICE 604½ Franklin St. TAMPA
JOHN BAKER, JR.
"TEXACO" Asphalts, Road Oils and Bituminous Products
ASPHA - BRIC
Telephone 2914

KING'S DRUG STORE
The Store of the Golden Rule P. B. KING, Mgr.
515 FRANKLIN ST. Open all night Phones 4077 and 4057
A Good Place for the Sick, Hungry and Thirsty

Don't Forget Our New Store—King's Red Cross Pharmacy
Michigan, cor. Highland Ave
Phone 3296

Culbreath Harry C, b 607 Magnolia av (U S A)
Culbreath Hugh L, ironwkr, b 1818 Grand Central av
Culbreath H Pope, clk, b 1818 Grand Central av
Culbreath John (Rosa), h 1818 Grand Central av
Culbreath Joseph H (Sadie W), proof rdr The Times, h 802 Jackson
Culbreath J Eric, r 802 Jackson (U S A)
Culbreath Pearl, b 806 Jackson
Culbreath Percival P (Mittie), watchmn, h 806 Jackson
Culbreath Percival P jr, chf clk Philip Shore, b 806 Jackson
Culbreath Wm, cigarmkr, b 1818 Grand Central av
Culbreath Wm P (Mildred E), clk Circuit Court and County Comnrs, h 607 Magnolia av
Cull Mary A Mrs, matron Chidlren's Home
Cullaro Antonino (Rosina), cigarmkr, h 1806 1th av
Cullaro Guiseppi (Rosalia), shoemkr 2009 14th, h do
Cullen Robert T (Linnie), cashr Bank of West Tampa, h 315 W Frances av
*Culmar Eva, lndrs, h 1512 15th
Culver Mabel M, bkpr Baker Bros, b Grand Central av ext

AMERICAN WELDING AND TANK CO.
121 S. FLORIDA AV. Tel. 4761

We Weld all Kinds of Light and Heavy Machinery Parts, Boiler Tubes, Pipe, Stove Parts, Iron Beds, Balcony Posts, and all kinds of Metal.

Cumberland & Liberty Mills Co, R E Householder mgr, whol grocers 100 Morgan
Cumbie Bernie M, printer, b Mrs I V Cumbie
Cumbie Bettie H, b Mrs I V Cumbie
Cumbie Edmund L, printer, b Mrs I V Cumbie
Cumbie Ida V (wid Edmond L), h w s 12th, 1 s of Lake av
Cumming Annie, b 2502 Highland av
Cumming Barney L (Susie C; B L Cumming & Co), h 2502 Highland av
Cumming B L & Co (B L Cumming), furn 909 Florida av
Cumming Fannie, tchr Gorrie Sch, b 820 S Oregon av
Cumming Fenton, mech, b 2502 Highland av
Cumming Hoge, carp, h 820 S Oregon av
Cumming Kate, steno J W Roberts & Son, b 820 S Oregon av
Cumming Lizzie, b 820 Oregon av
Cumming W Denver (Marie), asst eng Fla Brew Co, h 204 W Amelia av
*Cummings Anna, lndrs, h 219 Oak, W T
*Cummins Moses (m), lab, h 1103 Nebraska av
Cuneo Charles E, b 211 W Keys av (U S A)
Cuneo Conrad W (Edith M), clk P O, h 211 W Keys av
Cuneo Lula A (wid Joseph W), h 211 W Keys av

Hillsborough Lumber Co.
YELLOW PINE LUMBER MOULDINGS
Sash, Doors and Windows Mill Work
Office and Yard Cor. 22d & 6th Av. Phone 4613
Factory and Yard 19th Av & Cypress St. Phone 4647

Cuneo Nettie, steno, b 211 W Keys av
*Cunningham Alva, lab, b 835 Zack
Cunningham Edward (Fessenden's Real Estate Agcy), b 5111 Central av, S H
*Cunningham Edward L, lab, b 1205 E Kay
*Cunningham Harriet, h w s Central av nr Baker
Cunningham Henry (Mary), h 5111 Central av, S H
Cunningham Henry jr (Cleo), v-pres Ferman Motor Car Co, h 5302 Central av, S H
Cunningham Hugh M (Henrietta), bkpr Wholesale Auto Supply House, h 344 Lime
*Cunningham Joseph C, driver, b 1012 4th av
Cunningham Joseph P (Mary), tinner, h 1010 Ashley
Cunningham Mary, waitress, b 101 S Brevard av
Cunningham Wm A (Katherine A), pharm King's Drug Store, h Apt H, 220 Hyde Park av
*Curl Emma, lndrs, b 1502 Orange
*Curley Priscilla, lndrs, h 532 LaSalle, W T
Current George H (Rhoda E), r 606 Madison
*Curry Abraham L (m), lab, h 1013 Whiting
*Curry Alfred, lab, b 919 3d av

Tampa Furniture Co.
707-709 Florida Ave. Phone 2154

Curry Allan (Pearl), barber, h 2111 Osceola
Curry Angus, molder, b 2804 Elmore av
Curry Benjamin A (Mattie), ironwkr, h 2804 Elmore av
*Curry Bruce, carp, b C W Curry
Curry Building, 305 Cass
*Curry Charles W (m), blksmth, h w s 22d, 3 n of 26th av
Curry Darwin O (Alice), h 1729 Watrous av
*Curry Eliza, smstrs, b C W Curry
Curry Fay, clk Kress', b 2804 Elmore av
*Curry Felton (m), lab, h 1013 Whiting
Curry Frances, b 602 S Newport av
*Curry Frank (m), cigarmkr, h 112 Laurel, W T
*Curry George B (m), clk, h 1409 Governor
Curry Howard (Elizabeth), real est, h 3301 Nebraska av
*Curry Ida (wid), cook, h 905 N Boulevard, W T
Curry James, musician, b 3301 Nebraska av
Curry John, fish 1011 E Scott
Curry Joseph (Clara), mtrmn, h DeSoto Park, P B
Curry J McKay, clk S A L, b 221 Verne

TAMPA ELECTRIC CO. Electric Motors, Fans, Irons, Heating and Cooking Apparatus, Etc.
814 TAMPA ST.

Taylor's Drug Store "The Best Always"
THE NEAREST DRUG STORE WE WILL
602 Franklin St. Phone 2691 SEND IT

Curry J Reed (Charlie), organizer Fla Citrus Exch, h 221 Verne
Curry Lollie E, steno Henderson-Bushnell Co, r 802 Washington
Curry Lulu Mrs, smstrs, h 1001 Tampa
Curry Mamie E, nurse, h 2707 21st av
Curry Mary, clk Tampa Drug Co, b 2804 Elmore
*Curry Mary E, lndrs, h 1019 Highland av
Curry Mary S, b 3301 Nebraska av
Curry Whitney, mgr Curry bldg, b 4801 Nebraska av
*Curry Wm, cigarmkr, b 1705 Maryland av
Curtis Augusta E (wid Wm), h n s Curtis av, 1 blk w of Nebraska av
Curtis Fred M (Emma), architect, h 800 Cayuga
Curtis G Dave (Katheryn), sec-treas and mgr Morris Plan Co of Tampa, h 345½ Plant av
Curtis Gilbert, student, b 800 Cayuga
Curtis Herbert L (Dorothea), acct A C L, h 221 Magnolia av
Curtis Luther B (Rosalie), pharm Leon Hall, h 207 Lee

COAL STEAM DOMESTIC BLACKSMITH **Tampa Coal Company**
PHONE 4645
HENDRY and KNIGHT TERMINALS

Curtis Sidney F (Melissa), painter, h 1513 Morgan
Cuscaden Arthur W (Frances), fruit grower, h 2601 12th
Cuscaden Arthur W jr, com trav Tampa Hdwe Co, b 2601 12th
Cuscaden Walter T, clk Tampa Hdwe Co, b 2601 12th
Cushing John P, b 515 Floribraska av
Cushman Jeanette Mrs, clk, h 407 Washington
Cusmano Giuseppe (Mariana), grocer 2611 21st, h do
Cussomano Alfonso (Mathia), lab, h 110 Main, W T
Cusuman Alfonso (Jennie), cigarmkr, h 1313 Highland av
Cutro Alfonso (Vicentina), cigarmkr, h 2005½ 10th av
Cutro Joseph (Lena), farmer, h 3101 22d
Cutro Lena, cigarmkr, b 3101 22d
Cutro Nicholas, cigarmkr, b 3101 22d
Cuyar Zefarina, cigarmkr, b 1402 22d
*Cuyler Ella, h 506 E Scott
*Cuyler Hacket, lab, b 506 Scott
*Cuyler Samuel, lab, b 1604 Grand av
Cuyor Angel, cigarmkr, b 1402 22d
Cuyor Victor, cigarmkr, b 1402 22d
Cyas Bevino (America), cigarmkr, h 1814 9th av
Czech Elizabeth (wid John), h 2222 22d, P B
Czech Lizzie, boxmkr, b 2222 22d, P B
Czech Marguerite, bovmkr, b 2222 22d, P B

OWEN-COTTER JEWELRY CO.
609 FRANKLIN STREET
PHONE 4324
TAMPA, FLORIDA
DEALERS IN DIAMONDS, GOLD AND SILVER JEWELRY, WATCHES, CLOCKS, CUT GLASS AND ART BRASS GOODS, HAND PAINTED CHINA
FINE REPAIR WORK

Hodge & Sherman
Awnings and Sleeping Porch Curtains Made to Order
802-804 Florida Ave. Phone 3424

D

Dabetta Jose (Juanita), driver, h 1501 17th
Dabney George (Mercedes), h 2801 Morgan
Dabney Martha, tchr, b 919 Main, W T
Dade City Highlands Co, Lee Dekle pres, J R Dekle sec-treas, 621 Citizens Bank bldg
Daec Joseph (Evelene), cigarmkr, h 1711 Mitchell
Dago Francisco (Rosura), slsmn Cracowaners, h 2909 18th
Dahlman Mex, baker, b 3104 2d av
Dahlmann Julius (Wealthy), baker, h 1702 Tampa
DAIRY KITCHEN (Nicholas Jack), Tampa's Famous Restaurant 201 Lafayette, Tel 3065
Dairy Store The, Samuel Augustine propr, 316 E Scott
Dairymen's Supply Co (T M Janvier), 403 E Scott
Dale Sallie (wid George), dressmkr, b 501½ E Harrison
D'Alemberte Edward A (Willie G), bkpr, b 210 Lee
Dalglish James (Mary), cashr Florida Grower, h Hamilton Heath, Sulphur Springs
*Dallas Elsie, lndrs, b 805 Polk
*Dallas Gillard, lab, b 405 S Willow av
*Dallas Thomas, lab, h 1217 E Harrison
*Dallas Thomas T, furn rms, h 829 Zack
*Dallas Willie (wid), lndrs, h 1007 E Estelle
Dalmases Ramon, treas Bustillo Bros & Diaz, res New York City
Dalton Adding Machine Co, H J Fletcher dist sls agt 604½ Franklin
Dalton Frederick M (Catherine), com trav Eli Witt Cigar Co, h 1608 Morrison av
Dalton Joseph A (Fannie), mgr Eli Witt Cigar Co, h 109 S Moody av
Daly Jack T (Nora), store mgr Am Sup Co, h 1106 27th av
*Dames Clementina, lndrs, b 1607 9th
Damico Antonio (Maria), cigarmkr, b 2009 10th av
Damico Carlos, waiter, b 2012 8th av
Damico Vicente (Josefa), pedlr, h 1602 25th
*Damon LeRoy, chauf, b 1104 Spring
*Dampier Lee (m), janitor, h 1022 4th av
Dana Bros (Murad and Joseph), proprs Parisian Shop, 503 Franklin
Dana Howard (Anna), h 618 S Willow av
Dana Joseph (Dana Bros), b 1203½ Tampa
Dana Murad (Dana Bros), h 1203½ Tampa

A. E. MEEKS WOOD
OAK WOOD
PINE WOOD
ROLLER WOOD
Phone 3535
12th Street and 4th Avenue

Southern Lumber & Supply Co.
Wholesale and Retail Dealers in
ROUGH AND DRESSED PINE AND CYPRESS
PHONE 3104 FOOT OF TYLER STREET

L. E. KNIGHT, President
H. J. WATROUS, Manager
A. J. KNIGHT, Vice-President
WM. M. EVANS, Treasurer
HENDRY & KNIGHT CO.
REAL ESTATE AND RENTAL AGENTS
TELEPHONE 2144
315 1-2 FRANKLIN STREET

*Danastorg Pilo, waiter, b 1307 E Kay
Danford John I, cigarmkr, b 1619 6th av
Danford Wm (Myrtle), cigarmkr, h 1624 5th av
D'Angelo Agostino (Angelina), shoemkr 1809 14th, h 1043 9th av
D'Angelo Antonio (Paulina), cigarmkr, h 2210 11th av
Daniel Frank D (Louia), cook, h 308 Floribraska av
Daniel Jose, coffee shop 113 Fortune, r same
Daniel Manuel (Lena), hatter 904 Franklin, h 1105 Ashley
Daniel Nicholas (Ellen), restr 212 Polk, h 1107 Ashley
Daniel Walter J, lab, b 1002 Washington
Daniels Aden W (Minnie), clk, h Thrace, P B
Daniels Asa M (Gorena A), h 412½ Cleveland
*Daniels Daisy, clo clnr 1707 15th, h 1604 16th
Daniels Edward J (Theodora), auto repr City Transfer Co, h 1806 North A
*Daniels Handy W (m), carrier P O, h 711 E Constant
*Daniels Hardy (m), lab, h 3537 22d
*Daniels Isaac (m), lab, h 1506 Ashley
*Daniels James (m), lab, h 1109 Nebraska av
*Daniels Jennie, lndrs, h 1509 Ashley
Daniels J Walter (Dahlia), clk L & N R R Co, h 116 Magnolia av
*Daniels Matthew (m), waiter, h 1511 Pierce
*Daniels M Z, hairdresser, b 711 E Constant
Daniels Oscar Co, Oscar Daniels pres, David E Baxter v-pres, ship bldrs 19th cor Grant, Estuary
*Daniel Pearl, dom, b 1011 E Constant
*Daniels Solomon (m), farmer, h 1205 18th
*Daniels Thomas, lab, b 1103 Nebraska av
*Daniels Thomas (m), plmbr, h 3002 Pansy
*Daniels Willie M, lndrs, b 909 3d av
Danielson John (Jennie), planer, h 2108 Tampa
Danly Gussie L, steno Buckeye Nurseries, b 201 S Moody av
Dansby Charles A (Evelyn), wiremn Pen Tel Co, h 601 E 7th av
Dansby John R (Rosa), fire dept, h 1908 Pine
Dansby Joseph A (Virgie), collr Tampa Trading Co, b 2414 7th av
Dansby Joseph P (Josephine), lab, h 2230 E Mighigan av
*D'Antignac Wm H, porter C D Kenny Co, b 1028 Central av
*Danzy Sidney (m), lab, h 1204 E Harrison

WHITE ★ LAUNDRY
L. H. HALE
C. C. BURNS
H. T. RICHARDS
202-208 CASS STREET
PHONE 2343

TAMPA'S COMPLETE MUSIC STORE
Player Pianos, Player Piano Rolls, Victrolas,
S. ERNEST PHILPITT PIANOS
213 LAFAYETTE STREET
MUSICAL INSTRUMENTS
SHEET MUSIC
VICTOR RECORDS

D'Aprix Albert A (Ethel), mgr S H Kress Co, h 2813 Nebraska av
Darby Olinda A, h Pemberly av s e cor Osborne av, S H
*Dardien Charles, lab, b 714 3d av
Darlington Edward C (Helena), teller First Natl Bank, h 608½ Horatio
Darlington Polly, opr Pen Tel Co, b R G Sweeting
*Darlington T R, restr 1413 Maryland av, r 2209 Michigan av
Darnell Carl (Edith), inventor, b 110 Plant av
Darnou Jules G (Kathleen), h 3315 Jefferson (U S A)
D'Arpa Fannie, cigarmkr, b 108 Main, W T
D'Arpa Gaetano (Josephine), cigarmkr, h 108 Main, W T
Dartmouth Park, W L McNevin agt, office 16 Giddens bldg
Dartmouth Park Investment Co, James T Taylor pres, N P Webster sec and treas, 16 Giddens bldg
*Dasher Dock, lab, b 1418 Lamar av
Dasher J Carrol (Pearl), solr White Star Lndry, h 1006 17th av

PROMPT SERVICE
PHONE
SOUTHERN ICE COMPANY
COURTESY ALWAYS
4460

Dasher Lawrence J (Albertus Cafe), h 944 Twiggs
Dasher Quillie J (Burmah), waiter Albertus Cafe, h 940 Twiggs
Datos John (Rosa), cigarmkr, h 2309 3d av
Daugherty Isaac, com trav Am Sup Co, h Neptune and Grady
Daughtry Bessie W Mrs, boxmkr, b 3203 8th av
Dauria Joseph (Jennie; New York Ladies' Tailor), h 311½ Zack
Davalois John M, watchmkr 1513 7th av, h do
*Davenport Clarence (m), lab, h 1608 Grand Central av
Davenport Felicia, b 2505 Central av
Davenport Leon T, lab, b 1007 Tampa
Davenport Mattie J, h 1007 Tampa
David E Ada Mrs, b S R Goddard
Davidson Fannie, clk M B Davidson, b 3108 Florida av
Davidson Henry, contr, r 206 Franklin
Davidson Morris B (Celia), dry goods 1129 Central av, h 3108 Florida av
Davidson Richard, cook, r 203½ E Harrison

"Your Credit Is Good"
1011-1013 Franklin St.
At Rhodes-Pearce-Mahoney Furniture Company's Store

Fenole Chemical Co.
Manufacturers Insecticides, Disinfectants, Floor Oils, Sweeping Compounds, Liquid Soap
1546 FRANKLIN ST. PHONE 3625

Davidson Wm, clk Gulf Oil Co, b 3108 Florida av
Davidson Wm M (Adelaide), h Apt d, 220 Hyde Park av
Davies Chester T (Rosa), clk, h 2721 E Michigan av
Davies Clarence, messr A C L R R, b 805 Lafayette
Davies Minnie Mrs, furn rms, h 805 Lafayette
Davis Addell, b 101 Tyler
Davis Adele F (wid Leo A), h 1521 Tampa
*Davis Alford, lab, h 1003 Nekcomb av
Davis Alice L (wid George W), h 320 W Park av
*Davis Alma, cook, b 1810 20th
Davis Alma D Mrs, furn rms 212½ Franklin
Davis Ambrose B (Florence E), bkpr h 606 Bay, H P
*Davis Andrew W (m), grocer 2406 Swann av, h 2412 do
*Davis Annie, cook Myriam Gillette
*Davis Arthur (m), driver, h 226 Laurel, W T
Davis Benjamin F, chauf Hillsborough Lumber Co
*Davis Charles (m), clo clnr 405 Polk, h 407 S Oregon av
*Davis Charles (m), lab, b 212 Adams
*Davis Charles, lab, b 1202 E Harrison
*Davis Charles (m), lab, h 1039 Spring

BAKER & HOLMES CO.
Wholesale and Retail Building Materials
PHONE 4427 S. Morgan, Cor. Bell

*Davis Charles, waiter, b 833 Zack
Davis Charles C, clk Knight Candy Co, b 3304 Nebraska av
Davis Charles H (Winifred), sec and treas Tampa Bay Land Co, h 2310 Nebraska av
Davis Charles L (Carrie), contr 210 Beach pl, h do
Davis Charles M (Helen W; Davis Shoe Co), h 701 Grand Central av
Davis Charlton V, clk, b 212½ Franklin
Davis Clarence P, driver, b 3304 Nebraska av
Davis Clay, slsldy Mrs E B Reed, res Port Tampa
*Davis Cliff (m), switchmn, h 806 Palmetto
*Davis Curtis (m), lab, h 1515 Jefferson
*Davis Dalton, porter, b 1105 Nebraska av
Davis Duncan (Pency), millwright, h 1505 23d
Davis Elgin B (Rosalie), tailor 705 Franklin, h 110 Cedar av
Davis Elizabeth, b 420 Platt
Davis Elizabeth R (wid Lyman), b 309 Grand Central av
Davis Emma (wid H A), smstrs, h n s Madsen, 6 e of Nebraska av, S H
*Davis Ernestine, tchr Harlem Academy, b 215 W Oak av
Davis Ethel Mrs, r 1006½ Franklin
*Davis Eugenia, nurse, b 305 W Hillsborough

1211½ FRANKLIN ST.
We Buy, Sell and Exchange Books of All Kinds
Alberto's Book Store
BOOKS, PAPERS AND MAGAZINES

KING'S DRUG STORE
The Store of the Golden Rule P. B. KING, Mgr.
515 FRANKLIN ST. Open all night Phones 4077 and 4057
A Good Place for the Sick, Hungry and Thirsty

Don't Forget Our New Store—King's Red Cross Pharmacy
Michigan, cor. Highland Ave
Phone 3296

*Davis Evelyn, cook, b 1024 2d av
Davis Felta V, b 108 W Frances av
*Davis Florence, cook 1115 Bay Shore blvd
*Davis Frank, lab, h 905 Nassau
*Davis Frank (m), lab, h 314 W Kay
*Davis Frankie, smstrs, h 1601 Ashley
Davis Frederick J, pres El Sidelo Cigar Co, r New York City
Davis George (Margaret), editor, h 108 W Frances av
*Davis George (m), barber, h 912 8th av
*Davis George, mach, b 1229 India
DAVIS GEORGE B (Ethel C), Dist Mgr The Mutual Life Ins Co of N Y, 304 Citizens Bank Bldg, Tel 3394, h 704 S Willow av, H P, Tel 71-456
Davis George C (Viola), eng, h Green, P B
Davis George H (Maggie), mach Knight & Wall Co, h 309 North E, W T
Davis George R (Kathryn), eng Str Manatee, h 207½ S Boulevard
*Davis Georgia, h 1109 Marion
*Davis Gus (m), firemn, h 218 S Rome av
Davis Guy S (Dora B), com trav Lucas Bros Co, h 103 Grand Central av
*Davis Hal (m), elev opr, h 907 3d av
Davis Harry, soda disp King's Drug Store, r LeRoy Hotel
Davis Hattie V (wid Bowen S), h 212 S Edison av
Davis Henry F, b 2310 Nebraska av
Davis Horace A (Annie), mtrmn, b 505 E Kay
*Davis Horatio (m), chauf, b 1513 Governor
Davis Isador, clk Max Agintar, b 914 11th av
*Davis Jack, lab, h 1211 Lozano av
Davis Jack C (Leonore; J C Davis Ford Exch), b 107 Cedar av, H P
*Davis Jack F H, lab, b 421 Oak, W T
*Davis James (m), butcher, h 821 Bell
*Davis James (m), chauf, b 709 E Kay
*Davis James (m), chef, h 1218 E Kay
*Davis James, lab, h 901 Finlay
*Davis James, lab, h 1029 E Harrison
*Davis James, lab, b 1518 Lamar av
*Davis James, lab, b 1321 North A
Davis James G, bkpr, b 701 Grand Central av
Davis James H (Laura), carp, h 5204 Nebraska av
*Davis Janie, cook, h 310 N Willow av
*Davis Jerdine, lndrs, h 1005 Nassau

Frank C. Pumilia & Co.
All Kinds of INSURANCE, REAL ESTATE and LOANS
1725 7th Av. Tel. 3258. P. O. Box 563, Ybor City Station

FLOWERS
TAMPA FLORAL COMPANY
ANTON FIEHE, Proprietor
2606-2612 8th Ave. Telephone 2896

Beckwith & Warren Co.
REAL ESTATE AND LOANS
LOANS A SPECIALTY
City Realty, Timber Lands and Orange Groves
FIRST NATIONAL BANK BUILDING

Davis Jerry (Callie), carp, h 3110 22d
Davis Jessie T, steno B F Goodrich Rubber Co, b 805 Grand Central av
Davis John F, clk P O, b 238 Plant av
*Davis John S, barber 108, fruits 106 W Fortune, h do
*Davis John W (m), lab, h 421 Oak, W T
*Davis Julia, lndrs, h 1517 Lamar av
Davis J Clifton, chauf, b 101 E Tyler
Davis J C Ford Exchange (J C Davis), automobiles Florida av cor Lafayette
Davis Laura (wid Joseph A), h 101 E Tyler
*Davis Lee, porter, h 1105 Nebraska av
Davis Leonora F Mrs, steno Bentley-Gray D G Co, h 107 Cedar av
*Davis Lifus, waiter, r 602 Tyler
Davis Lillian, b Mrs Emma Davis
Davis Lillian D, supt Gordon Keller Memorial Hospital, h do
Davis Lillian L, tchr Gorrie Sch, b 805 Grand Central av
Davis Lizzie T (wid John L), b 213 Fielding av
*Davis Louis (m), inspr, h 1521 Orange
Davis Louise, clk A C L, b 805 Grand Central av
Davis Luther M (Bessie), bkpr E Regensburg & Sons, h 2302 Morgan
Davis Mabel C, steno G R Broome, b 212 S Edison av
*Davis Margaret, hsekpr, b 1606 Governor
*Davis Maria, b 912 8th av
Davis Marjorie, nurse Gordon Keller Hospital
Davis Martha S (wid Wm D), b 606 Bay
Davis Mary, nurse, b 1805 Florida av
*Davis Mary, cook, b 918 8th av
*Davis Mary, lndrs, h 306 W Kay
*Davis Mary lndrs, h 215 W Oak
*Davis Mary, lndrs, h s s 27th av, 1 e of 54th
*Davis Mary H (wid), cook, h 423 S Willow av
*Davis Mary J, lndrs, h 1611 Platt
Davis Mary M (wid Charles), h 3304 Nebraska av
*Davis Mason (m), lab, h 832 Zack
Davis Mattie Mrs, asst hsekpr DeSoto Hotel, r do
*Davis Mattie, dom, b 1228 Governor
*Davis Meniza, lndrs, b 2500 22d
Davis Mercantile Co, W D Davis mgr, real est 9-10 Hampton blk
*Davis Monroe (m), baker, h 1416 Ashley
Davis Myron B (Matred), contr, h 201 Lee
Davis Nellie, clk Sou Federal Dist Exemption Board, r 1036 Central av
*Davis Nelson, driver, b 1014 2d av
Davis Newton W, collr F Y Robson, b 1104 Tampa

Phone 4336 | P. F. LYONS | 214 Franklin Street
Electrical Contracting and Supplies

Davis Oscar T, car repr, b Green, P B
Davis Pamie Mrs, waitress, b 805 Zack
Davis Pearl Mrs, cigarmkr, h 115 S Nebraska av
Davis Richard W, chemist Tampa Drug Co, b 210 Platt
Davis Robert L (Sadie T; Davis & Webb), h 108 Cardy
*Davis Rosa, lndrs, h 305 W Hillsborough
Davis Samuel W (Fannie), carp, h 1412 Marion
*Davis Sarah, lndrs, h 1226 E Harrison
*Davis Schell (m), chauf, b 207 Main, W T
DAVIS SHOE CO (C M Davis), 715 Franklin, Tel 4356
*Davis Thomas, lab, h 411 Drew av
*Davis Thomas (m), lab, h 2003 20th av
Davis Thomas J (Salatha E), contr, h 805 Grand Central av
Davis Vincent A (Nettie V), mgr Kingan & Co Ltd, h Ballast Point
*Davis Walter (m), lab, h 1110 Marion
Davis Walter F (Gertrude L), plmbr W E McAndrew, h 508 Tyler
*Davis Wm (m), lab, h 1211 Lozano av

DOWNING MFG. CO. Mill and Yard 1617 Fuller Street PHONE 4414
LUMBER and BUILDING MATERIAL
Novelty and Cabinet Work, Mouldings and All Kinds of Interior Finish

*Davis Wm A (m), lab, h 1001 Ashle y
Davis Wm B (Jane A), com trav, h 803½ Grand Central av
DAVIS WM D (Adriana), Real Estate and Mgr Davis Mercantile Co 9-10 Hampton Blk, Tel 3222, h 412 7th av, Tel 3449
Davis Wm F, clo clnr 411 Polk, r do
*Davis Wm M (m), janitor, h 1406 Fig
Davis & Webb (R L Davis, C E Webb), paving contrs 410½ Franklin
*Dawkins Rhodelia, cigarmkr, b 905 N Boulevard, W T
*Dawkins Wallace D, barber 110 W Fortune, r do
Dawson Bessie L Mrs, clk W U Tel Co, b 117 W Palm av
Dawson Charles (m), lab, h 914 E Scott
DAWSON DENTAL MFG CO, D B Dawson D D S Propr, 1315 Franklin, Tel 3479.
Dawson Douglas B (Helen), propr Dawson Dental Mfg Co, h 5309 Seminole av, S H
*Dawson Elizabeth, h 1229 E Scott

TAMPA PAINT AND SUPPLY CO.
D. C. MIDULLA, Proprietor
Agents and Distributors French's Crown and Everglade Paints and Peerless Mortar Coloring. BUCK WHITE LEAD, VARNISHES, COLORS IN OIL, HARDWARE, Etc
1730 Seventh Av. Tel. 2025 P. O. Box 153, Ybor Station.

J. B. HARDIN Wagons and Harness
Tel. 2762 2205-2207 7th Avenue

Advertising Specialties -- White Mercantile Co.
Exclusive Representatives for KALAMAZOO LINE Calendars, Leather Goods, Signs, Banners, Fair and Carnival Posters, Metal Street Signs, Advertising Novelties
PHONE 4346 PHONE 4346

Dawson Ernest E (Bessie L), l kpr Tampa Photo & Art Sup Co, b 117 W Palm av
Dawson Frank T (Minnie S), slsmn, h 502 Grand Central av
Dawson Hugh S (Mamie L), mgr Tampa Brokerage Co, h 2308 Central av
*Dawson James (m), lab, h 1503 Orange
Dawson Joseph (Lizzie), chauf, h 505 S Nebraska av
Dawson Mamie C, music tchr, b 502 Grand Central av
*Dawson Maud (wid), cook, h 1316 Platt
Dawson Penn (Lillian W; Dawson & Thornton), h 217 Plant av
Dawson Walter T, fire dept, h ~~2929 Tampa~~ 102 E Poe.
DAWSON & THORNTON (Penn Dawson, Albert S Thornton), "Everything Men Wear," Dawson & Thornton Bldg, Franklin cor Madison, Tel 3211
Dawson & Thornton Building, 501 Franklin
*Day Artie, switchmn, b 806 Palmetto
Day Carson, chauf, b 807½ Zack
*Day Dora, dom 5102 Seminole av, S H

J. C. McKAY & SON FIRE, LIFE, ACCIDENT, AUTOMOBILE, MARINE INSURANCE.—BONDS
907-8 Citizens Bank Bldg Phone 2588

*Day James, presser, h 1205 Spring
Day Kate D (wid Warren), h 219 Division
Day Leo, chauf Eagle Auto Service, r 807½ Zack
Day Mary Mrs, h 807½ Zack
*Day Wm (m), lab, h 1507 Central av
*Dayas John, lab, h 1237 Constant
*Dayes Taylor, lab, b 1308 Ashley
*Dayles Jenny, cook, r 1016 Spring
Dazzo Calogero (Paolina), meats 2602 18th, h 2606 do
Deaderick D Frank, slsmn Whol Auto Supply House, b Maple av, P B
Dean Adrian (Florence), b 501½ E Harrison (U S A)
*Dean Albert (m), porter, b 1216 E Scott
Dean Alice (wid John), h 124 W 11th av, W T
*Dean Charles, barber, b 1016 Gladstone av
Dean Daniel, b 124 W 11th av, W T
*Dean Edward C, barber, b 1018 Gladstone av
*Dean Elisha, lab, b 1410 Jefferson
Dean George W, bkpr B S Todd Co, b 107 W Palm av
Dean Lillian B, bkpr W W Jones, b 124 W 11th av, W T
Dean Lois E, cashr, b 124 W 11th av, W T
Dean May Mrs, b 115 N Boulevard
*Dean Samuel, lab, b 1522 Lamar av

TARR FURNITURE CO.
Tampa St. at Twiggs
Everything for the Home

*Dean Walter, lab, b 1522 Lamar av
DEAN WM A, D D S (Willie), Dentist 309 American Natl Bank Bldg, Office Hours 8 to 12 a m, 1 to 5 p m, Tel 4585, h 607 S Boulevard, Tel 3527
*Deane Carrie, lndrs, b 207 Laurel, W T
Deane Percy (Ida G), slsmn Consumers' Food Distributors, h 2206 Mitchell
Dear James R (Mary), painter, h 1506 Marion
Dear James R jr, slsmn C D Kenny Co, b 1506 Marion
DeArmas Amado (Cristina), cigarmkr, h 2616 19th
DeArmas Charles (Herminia), citk bacteriologist, h 1907 Pine
DeArmas Filiberto (Sarah), cigarmkr, h 2218 13th
DeArmas Rita (wid Maxiliano), stripper, h 1016 13th av
DeArmond Andrew G, gardener, h s e Baltimore av, 1 n of W Michigan av
Deastrada Louisa, b 2310 2d av
de Baca Jose Bertrand, clk Tampa Drug Co, b 201 Hyde Park av
DeBaun Bertha Mrs, h 801 Curtis
Debo George (Eva), r 110 Lafayette
DeBona Antonio (Josephine), slsmn, h 1008 10th av
de Bonet Juan (Luisa C), cigarmkr, b 1309½ 7th av
DeCastro Ada C (wid Joseph), b 2713½ Florida av
DeCastro Frank J (Irma), collr, b 2713½ Florida av
Decidue Ignacio (Theresa), cigarmkr, h 3001 Ybor av
Decker P James, r 211 Cass (U S A)
DeCosto Joseph, cigarmkr, h 251 Oak, W T
DeCou Alice (wid Richard), dressmkr, h 1107 Florida av
DeDiego Constanta, b 2311 19th
DeDiego Eugenio (Maria), cigarmkr, h 2311 19th
DeDiega Gabriel, cigarmkr, b 2311 19th
DeDiego Manolo, cigarmkr, b 2311 19th
DeDyne Frank (Vera), h 5105 Nebraska av
Dees Annie, boxmkr, b 116 W Rose av
Dees Daisy U, dietitian Gordon Keller Hospital
Deese Annie, boxmkr, b 116 W Rose av
*Defro Nathan M, carp, h 1016 Newcomb av
DeGarmo Samuel C (Frances B), v-pres Bank of Commerce, h 250½ Hyde Park av
DeHart Mary R (wid Wm W), h 1029 S Dakota av
DeHart Ruth, b 404 Hampton av
Deibl Leonard H, com trav B F Goodrich Rubber Co, r Hillsboro Hotel
Dekle Arthur U, bkpr Armour & Co, b 104½ Lafayette

THE THOMAS NURSERIES, Inc.
Developers and Owners SILVER LAKE ESTATES
First Nat'l Bank Bldg.
Phone 3203
Developed Properties a Specialty

When in Trouble Call
4-7-2-5
City Quick Service Tire Co.
201 FRANKLIN STREET
TIRES, TUBES and ACCESSORIES. Free service any place in the city. Largest and most complete repair plant in South Florida

WE CAN FURNISH YOU
ANY DIRECTORY PUBLISHED
in the World at Publisher's Price. Same Day Order is Received

R. L. Polk & Co.
PUBLISHERS
Jacksonville, Birmingham, Detroit, New York

Dekle Bert E (B E Dekle Co), b 1902 Florida av
Dekle Bert E Co (B E Dekle), ins 521 Citizens Bank bldg
Dekle Clifton B (Lottie W), sec Dekle Ins Co, asst cashr Natl City Bank, h 711 Swann av
DEKLE INVESTMENT CO, Lee Dekle Pres, J R Dekle Vice-Pres and Treas, C B Dekle Sec, Loans and Investments, 520-522 Citizens Bank Bldg, Tel 3775
Dekle J Robert (Matsey H), v-pres and treas Dekle Investment Co, h 1902 Florida av
Dekle J O, com trav Perkins & Sharpe, res Orlando, Fla
Dekle Lee (Kathleen), pres Dekle Inv Co, h 1705 Nebraska av
Dekle Lettie (wid Anzell Z), h 99 W 12th av, W T
Dekle Mary, tchr b 99 W 12th av, W T
Dekle Nellie, tchr, b 99 W 12th av, W T
Dekle R Egbert, electn Thompson Elec Co, b 99 W 12th av, W T
Dekle Thomas A, cashr Kingan & Co, b 99 W 12th av, W T
Dekle Thomas L (Elk Cigar Store), r 104½ Lafayette
De la Campa Jose (Soledad), h 926 12th av
De la Cruz Maria, cigarmkr, b 2310 1st av
DeLafe Josefina, cigarmkr, b 1203 22d
DeLafe Juan (Eulalia), cigarmkr, h 1203 22d
DeLafe Pedro, cigarmkr, b 1203 22d
*Delaine Harry (m), lab, h cor 12th and 11th av
*Delancy Abraham, (m), lab, h n s 23d av, 1 e of 22d
*Delancy David, lab, b A Delancy
*Delancy Isaac, lab, b A Delancy
Delaney Bernard, h 3904 Tampa
Delaney Thomas E, cigarmkr, b 1411 Morgan
Delaney Wm J (Elsie), clk U S Customs Appraisers Office, h 715 Bungalow ter
Delano Grace M (wid C Louis), h 1006 Marion
de la Orsa Alberto (Dolores), cigarmkr, h 2405 15th
de la Osa Bernardo (Ernestina), cigarmkr, h 1008½ 15th av
de la Osa Francisca, cigarmkr, h 1023½ 8th av
de la Osa Joaquin (Rosaria), cigarmkr, b 1516 15th av
Delapagne Asuncion, stripper, b 1802 5th av
Delaparte Hypolito, cigarmkr, b 2601 24th, P B
Delaparte Prudencio (Rose), selector, h 944 11th av
de la Pass John (Pura), cigarmkr, h 720 Pine, W T
de la Riva Rufino (Gertrude), cigarmkr, h 1712 14th av
de la Rosa Antonia, b 533 Main, W T
de la Torre Amable (Edelmira), cigarpkr, h 913 Main, W T
de la Torre Jose (Balbina), cook Centro Espanol Sanatorium, h 1205 10th av

Jay E. Bigham & Co. | Auditors and Public Accountants
418-419 Citizens Bank Bldg. Phone 2206

de la Torre Louis (Adolfina), cigarmkr, h 2007 13th av
de la Torre Manuel, cigarmkr, b 2011 13th av
de la Torre Oscar, clk, b 2011 13th av
de la Torre Rafael (Justa), h 2011 13th av
de la Vergne Louis G, bkpr Fessenden's Real Est Agency, b 707 Swann av
Del Barrio Julian (Sarah), packer, h 1510 11th av
Delberto Dominico (Benita), b 1905 11th av
Delberto Jose (Josephine), cigarmkr, h 1903 11th av
Delbridge Arthur H (Flora D), contr, h Maryland av, 2 w of Caroline, H P
Delcampo Adriano (Peppina), cigarmkr, b 1907 9th
Del Castilla Cesar (Fara), barber, h 1212 8th av
Delchar Harry R, b 2402 Morgan (U S A)
Delchar Harry S (Elizabeth), grocer 2701 Florida av, h 2402 Morgan
Delco Lighting System, M H Shelton sales mgr, 205 Franklin
DeLeo Vincent, barber Blanco & Vilchez, b 221 Roberts
DeLeon Josefa, b 730 Green, W T

T. W. RAMSEY
LUMBER, SHINGLES LATHS, MILL and SHOP WORK OF ALL KINDS HOUSE BUILDERS SUPPLIES
6th Av, 17th to 18th Telephone 3826

Delgado Arturo (Dolores), cigarmkr, h 1711½ 8th av
Delgado Aurelio (Margarita), cigarmkr, h 1509 22d
Delgado Carrie, clk G W Terry & Co, b 1410 Tampa
Delgado Conrad, clk J Finer, b 2502 14th
Delgado Francisco (Maria), cigarpkr, h 1410 Tampa
Delgado Jose (Basilia), cigarmkr, h 2502 14th
Delgado Jose (Ernestina), cigarmkr, h 721 Nassau, W T
Delgado Jose (Yndna), cigarmkr, h 1015 15th av
Delgado Jose jr (Linsa), b 1015 15th av
Delgado Jose, cigarpicker, b 1410 Tampa
Delgado Juanita, b 1711 9th av
Delgado Justo (Maria), cigarmkr, h 1908 Bowen
Delgado Manuel, cigarmkr, b 1903½ 14th
Delgada Maxima (Carmen), cigarmkr, h 3308 Sanchez
Delgado Pascal (Rosa), lab, h 1809 21st
Delgado Ramon (Ana), clk Jose Daniel, r 113 E Fortune
*Delgardo Ray (m), whsemn, h 1208 E Harrison
Delgego Carsenina, stripper, h 709 Cherry, W T
Del Guercio Michael, tailor E B Davis, b 1310 Garcia av
Deliberta Juana, stripper, h 1814 18th
Deliberto Rosalia, cigarmkr, h 1713 5th av

CLAUDE R. PARK CO.
ALL KINDS OF INSURANCE
Phone 4561 Bank of Commerce Bldg. P. O. Box 1078

E.W. PARKER
404-408 Curry Bldg. Phone 2004
GENERAL CONTRACTOR

D. P. TOWNE, Mgr.
E. HENDERSON AV.
Cor. TAMPA ST.
Phone 4-3-2-1
AMERICAN LAUNDRY
And Dry Cleaning Co.

*Delisbon Annie, cook, h 2602 Maine
Dell Charles, lab, h 2424 7th av
Dellara Carol (Rosina), driver, h 181½ 5th av
Delle Donne Elmo, barber T C Peacock, b 1319½ 7th av
Delma Jose, cigarmkr, b 2009 18th
Delma Maria, cigarmkr, b 2009 18th
Delma Vicento, cigarmkr, h 2009 18th
Delma Vicento jr, cigarmkr, b 2009 18th
Delmonico Fish Market, Romagnoli & Bronzoni proprs, 203½ Tampa
*Delmonte Sallie, cook, b 1509½ Spring
Delmotte Thelma Mrs, b 604 Lafayette
DeLoach Franc, b 5310 Branch av, S H
DeLoach Homer A (Minnie), propr Seminole Heights Water Plant, h 5310 Branch av, S H
DeLoach Wm A, supt Seminole Heights Water Plant, b 5310 Branch av, S H
*Delpino Gerome (m), cigarmkr, h 415 Oak, W T
Delpino Mercedes, h 2003 22d
Del Prado Jose M, lab, b 1413½ Franklin

NELLIE H. MACFARLANE INSURANCE
Fire, Accident, Automobile, Marine, Bonds
32-33 FIRST NATIONAL BANK BLDG. TELEPHONE 3391

Del Rio Antonio (Josefa), cigarmkr 1803 6th av, h do
Del Rio Emelio (Amparo), genl reprs 1810 18th, h do
Del Rio Enrique, cigarmkr, b 1607 18th
Del Rio Ernesto (Erminia), cigarmkr, h 1607 18th
Del Rio Jesus, cigarmkr, b 1502 16th
Del Rio Jose (Avelina), cigarpkr, b 1907 Bowen
Del Rio Luciano C (L M Del Rio & Son), b 1218 7th av
Del Rio Luciano M (Consuela; L M Del Rio & Son), h 1218 7th av
Del Rio L M & Son (Luciano M and Luciano C), grocers 1312 7th av
Del Rio Manuel, cigarpkr, b 1811½ 14th
Del Rio Mercedes, b 1218 7th av
Del Rio Richard, cigarmkr, b 1803 6th av
Del Rosa Domingo (Rosalia), sanitary dept, h 1910 8th av av
Del Rosal Emilio (Nieve), cigarpkr, h 2611 18th
Del Valle Gavino, cigarmkr, h 1011 7th av
Del Villar Basilio (Dolores), drugs 1701 Nebraska av, h same

1216 FRANKLIN ST. | V. FICCIO, MERCHANT TAILOR | PHONE 3983
for Ladies and Gents Prices Reasonable---Work Guaranteed
We have a Cleaning and Pressing Establishment We Call For and Deliver Work

W. R. FULLER Dealer in **BUILDING MATERIAL**
408 Zack St. Phone 2207 IN CAR LOAD LOTS

Delville Ramon (Rosalie), cigarmkr, h 1823 4th av
Demajo Frank (Vicenta), pedler, h 2301 12th av
DeMalmedy C B, caretaker Masonic Temple, r do
de Mandele Eons, b 503 DeLeon
DeMaria Frank (Mary), cigarmkr, h 2919 Ybor av
DeMarzo Francisco (Maria), cigarmkr, h 208 W Constant
Dembaugh Nina (wid Albert), bkpr, b 507 Madison
Demeritt George T (Sarah C), cigarmkr, h 109 Laurel
Demeritt J Carroll (Marie), cigarmkr, h 105 Laurel
*Demery Bertha, cook, h 2713 15th av
DeMilt David G (Fannie), plmbr R T Joughin & Co, h 612 Cumberland
Demmi Alexander (Maria), cigarmfr 2011 18th, h 2012 do
Demmi Dominico (Lia; Demmi & Napoli), b 2013 18th
Demmi Estefano, cigarmkr, b 2013 18th
Demmi Felipe (Josefina), lab, h 1712 8th av
Demmi Gaetano (Lilly), cigarmkr, h 819 Spruce, W T
Demmi Juan (Francisca), cigarmkr, h 819 Spruce, W T
Demmi & Napoli (D Demmi, F Napoli, Joseph Traina, G Castellano), men's furngs 1616 7th av

PATRICK'S PHARMACY DRUGS, PATENT and TOILET PREPARATIONS
Graduate Pharmacist "ASK YOUR DOCTOR"
2111 Seventh Av. **Phone 3333**

Demora Baldomiro, lab, b 2108½ 14th
Dempsey Alexander M, sec Weeks-Fielding Co, b 207 S Franklin
Dempsey John C (Lottie), h 607 S Newport av
Dena Francis, b Long, P B
Dena Joseph, b Long, P B
Dena Salvatore (Rosa), dairyman, h Long, P B
*Denefield Thomas (m), lab, h 213 W Palm av
Denehie Jerome W, clk Bay View Hotel
Denig Frnk E (Mattie), city pass and ticket agt S A L Ry, h 410 Cleveland
de Nis Wilfred D, slsmn Florida Crushed Rock Co
Deninson Charles F (Bessie L), painter, h Palma Ceia Park
Denison Herald, driver, b C F Denison
Denison Herbert, carp, b C F Denison
Denmark Joseph C (Nellie L), slsmn, h s s 7th av nr 38th
Dennis Albert (Stella), h 2911 Belfast av
Dennis Augustus C (Florina), reprmn Underwood Typewriter Co, r 601 Madison

FLORIDA OFFICE 604½ Franklin St. TAMPA
JOHN BAKER, JR. "TEXACO" Asphalts, Road Oils and Bituminous Products ASPHA-WAY
Telephone 2914

Coca-Cola
TRY IT
Tampa Coca-Cola Bottling Co. Phone 579

KING'S DRUG STORE
The Store of the Golden Rule P. B. KING, Mgr.
515 FRANKLIN ST. Open all night Phones 4077 and 4057
A Good Place for the Sick, Hungry and Thirsty

Don't Forget Our New Store—King's Red Cross Pharmacy
Michigan, cor. Highland Ave
Phone 3296

Dennis Bessie, mlnr, h 2606 E Michigan av
*Dennis Campbell (m), lab, h Pemberton n w cor Nordica
Dennis Carl (Annie), foremn, h 102½ E Ross av
DENNIS CHARLES D (Minna), Real Estate 12 Hampton Blk, 713½ Franklin, Tel 2490, r same
*Dennis Clara (wid), lndrs, h 1202 Riverside av
*Dennis Crawford (m), porter, h 1218 Newcomb av
*Dennis Eloise, lndrs, b 3138 Connecticut av
Dennis Henry (Emma), lab, b 2414 7th av
*Dennis Henry C, cooper, h Nordica n e cor Jasmine
Dennis Louise E, mlnr 208½ Madison, b 2606 Michigan av, W T
Dennis Mabel, b 432 N Willow av
*Dennis Nettie, lndrs, h 1318 13th av
*Dennis Richard (m), brkmn, h 2714 14th av
Dennis R F jr (Park View Pharmacy), r Bay View Hotel
*Dennis Thomas, dairyman, b Campbell Dennis
*Dennison James (m), lab, b 1010 Morgan
*Dennison Joseph (m), clo clnr 1218 Central av, h 1419 do

AMERICAN WELDING AND TANK CO.
121 S. FLORIDA AV. Tel. 4761

Welding and Brazing of Aluminum, Bronze, Brass, Copper, Steel, Cast Iron, Malleable Iron, Nickel Steel, Valadium Steel.

Dentler M Inez Mrs (m), corsetiere 203 Madison, b 206 Verne
Denton Edward W (Vivian L), polisher Tampa Marble & Granite Wks, h 3506 Florida av
DeOca Esteban (Consuela), cigarmkr, h 836 Ponce De-Leon, W T
DeOca Ramon (Consuela), cigarmkr, h 935 7th av
DeOmata Eva Mrs, b 1310 Tampa
DePass Wm G (Phoebe), watchmn Tampa Water Wks, h 816 San Pedro, P C
DePaz Philip (Nellie), cigarmkr, h 721 Cypress, W T
DePerry Joseph (Pearl), slsmn Tampa Coca-Cola Bottling Co, h 2106 9th av
Depratter Charles M (Dicey), carp, h 3103 9th av
DePury Erwin C (Mary J), clk, h 5704 Branch av, S H
Deratt Edgar F (Bert), b 504 Grand Central av
Dernay Charles (Augustina), cigarmkr, h 1418 Spring
Derosa Anita, cigarmkr, b 1905 8th av
Derum Edward (Mary E), b 207 Krause (U S N)
Dervaes Arthur (Rachel), landscape gardener, h Bay Shore blvd
Desalvo Ignazio (Alfonsina), cigarmkr, h 2303 14th av
Desalvo Nicolo (Maria), cigarmkr, b 2305 14th av
Desalvo Vicenti (Antonia), waiter, h 2305 14th av
Descassia Mercedes, b 1504 17th av

Hillsborough Lumber Co.
YELLOW PINE LUMBER MOULDINGS
Sash, Doors and Windows Mill Work
Office and Yard Cor. 22d & 6th Av Phone 4613
Factory and Yard 19th Av & Cypress St. Phone 4647

*DeShell Mattie (wid), lndrs, h 1013 Highland av
DeShong Clarence C, farmer, b Mrs E V DeShong
DeShong Emma V (wid Charles C), h ss 7th av nr 45th
DeShong L Henry (Frances L), city fireman W T, h 1128 Palmetto, W T
DeSilva Irma, tchr Hillsborough High Sch, b 405 Boulevard
DeSoto Dry Cleaning Co (J D Mitchell, T C Warren), 701 Marion
DE SOTO HOTEL, Walter L Parker Mgr, 701 Marion, Tel 2635
*Dessasau Frank (m), lab, h 1203 Spring
*Dessasau Mamie (m), cook, h 719 3d av
*Dessasau Stella, lndrs, b 1203 Spring
*Dessow Charles (m), lamplighter, h 1206 6th av
Destifano Catalina, cigarmkr, h 1909 18th
de Stockalper Alexis Rev S J, tchr Sacred Heart College, r 407 Twiggs
*Dethune Merriman (m), lab, h 512 S Fremont av
Detwiler Cinderella, b 2006 Tampa

Tampa Furniture Co.
707-709 Florida Ave. Phone 2154

Detwiler Cleopatra, h 2006 Tampa
Detwiler John H (Elizabeth), contr, h 306 Frances av
Detwiler Lottie, dressmkr, h 1517 Tampa
Deuber Wm H (Ida), slsmn Beckwith-Range Jewelry Co, h 710 Platt
DEUPREE RUSSELL O (Katharine), Sec Tarr Furniture Co, h 406 DeLeon
del Valle Celestino (Maria), cigarmkr, h 712 Grace, W T
DeVane Conrad A (May), clo clnr 816 Buffalo av, h 509 Ruth av
DeVane E Claybourne (Eugenia), atty 315 Citizens Bank bldg, b 2316 Nebraska av
DeVane Gettes (Carrie), lieut W T Fire Dept, h 1113 Chestnut, W T
DeVane Mae, tchr R E Lee Sch, b 509 Ruth av
Dewar John (Jane C), b 703 Zack
*Dewing Alberta, cook, h 1623 Highland av
Dewing Louise, steno Miller-Jackson Grain Co, b 806 Madison
*Dewing Wm (m), lab, h 1623 Highland av

Tampa Electric Company
814 TAMPA ST. LIGHT, HEAT AND POWER

TAYLOR'S DRUG STORE "THE BEST ALWAYS"
THE Rexall STORE WILL SEND IT
902 FRANKLIN ST. Phone 2691

Dewitt P D, auto repr Seminole Sales Co, h R D 1
*Dewitt Wm, lab, h 109 LaSalle, W T
DeWolf Grace L, steno Fla Citrus Exch, b 807 Madison
DeWolf Herbert L (Marguerite), tchr Hillsborough High Sch, b 509 Argyle
Diamin James, boot black, b 612 Jackson
DIAMOND BRASS WORKS, John S Long Mgr, 102 S Florida av, Tel 3113
DiAndrez Alstin (Angelina), shoemkr, h 1043 9th av
DiAngelo Salvatore (Sara), h 1910 9th av
Diastrada Francisco (Palmira), cigarmkr, h 2310 2d av
Diaz Adolfo (Stella), cigar selector, h 906 Cypress, W T
Diaz Albaro A, cigarmkr, b 1108 Tampa
Diaz Albert, cigarmkr, b 2202 Taliaferro
*Diaz Albert (m), seaman, h 229 Arch, W T
Diaz Alfredo (Jennie), garage 1813 15th, h w s Scott, 5 n of Waverly av
Diaz Andres (Josephine; Andres Diaz & Co), h 506 E Amelia av
Diaz Andres & Co (Andres Diaz), cigar mfrs Habana av cor Alvaro, W T

COAL | STEAM DOMESTIC BLACKSMITH | Tampa Coal Company PHONE 4645 HENDRY and KNIGHT TERMINALS

Diaz Angel, cigarmkr, b 818 St Conrad, W T
Diaz Angel (Carmen), lab, h 1621 7th av
Diaz Aniceto (Carsetto), cigarmkr, h 1812 19th av
Diaz Antonio (Annie), cigarmkr, h 1202 Laurel, W T
Diaz Antonio (Asuncion), cigarmkr, h 2410 19th
Diaz Antonio (Emelia), cigarmkr, h 2014 14th av
Diaz Antonio (Lucinda), cigarmkr, b 811 Ponce De Leon
Diaz Antonio (Pilarra), cigarmkr, h 722 Pine, W T
Diaz Antonio (Teresa), bundler, h 701 St John, W T
Diaz Armando, cigarmkr, b 1211 10th av
Diaz Arturo (Teddy), cigarmkr, b 1310 14th av
Diaz Aurelia, cigarmkr, b 827 St John, W T
Diaz Aurelia (Theresa), h 834 Ponce DeLeon
Diaz Avelo, cigarmkr, b 2504 15th
Diaz Baldomero, grocer 1037 7th av, b 1108 10th av
Diaz Baldomero D (Matilda), restr 1524 7th av, h 1325 Florida av
Diaz Benita, stripper, b 1510 10th av
Diaz Bernabe (Elvira), v-pres Garcia, Diaz & Co, h 1512½ 8th av
Diaz Bernobe, meats 1318 Ashley, h do
*Diaz Blanca, stripper, b 1409½ Garcia av
Diaz Building, 805½ Main, W T

OWEN-COTTER JEWELRY CO.
609 FRANKLIN STREET
PHONE 4324
TAMPA, FLORIDA
DEALERS IN DIAMONDS, JEWELS, GOLD AND SILVER
JEWELRY AND NOVELTIES, WATCHES, CLOCKS, CUT GLASS, HAND PAINTED CHINA AND LEATHER GOODS
FINE REPAIR WORK

Hodge & Sherman
HOOSIER KITCHEN CABINETS
802-804 FloridaAve. Phone 3442

Diaz Candito, coffee shop 2309 18th, h do
Diaz Carlos, cigarmkr, h 933 Cherry, W T
Diaz Celedonio (Ernestina), cigarpkr, h 3010 Taliaferro
Diaz Celestino, waiter, r 1312½ Franklin
Diaz Celestino (Maria), cigarmkr, h 2918 21st
Diaz Celestino (Ramona), cigarmkr, h 1213 15th av
Diaz Charles (Lula), cigarmkr, h 2107 Osceola
Diaz Clara, slsdy Cracowaner's, b 106 W Henderson av
Diaz Claudio, liquors 1715 Francis av, W T, h do
Diaz Daniel (Salida), cigarpkr, h Hills, P B
Diaz Dolores (wid Manuel), h 2212 14th av
*Diaz Dolores, cigarmkr, h 624 Oak, W T
Diaz Domingo, h 827 St John, W T
Diaz Domingo, cigarmkr, b 2406 12th
Diaz Donato, cigarmkr, b 1927 12th av
Diaz Eduardo, cigarmkr, b 2108½ 14th
Diaz Eduardo (Adosinda), cigarmkr, h 2109 Taliaferro
Diaz Edward (Aurora), painter, h 1910 Nebraska av
Diaz Elias (Claudia), cigarmkr, h 1210 17th av
Diaz Emilio (Joaquina), cigarmkr, h 2921 15th
Diaz Emelio (Amada), cigarmkr, h 2216 13th
Diaz Eusebio (Louisa), cigarpkr, h 63 Mitchell
Diaz Evan (Alice), cigarpkr, h 811 E Palm av
Diaz Felix (Maria), cigarmkr, h 1914 12th av
Diaz Ferlita (Renduele Z), cigarmkr, b 621 Palmetto, W T
Diaz Fermina, b 933 Cherry, W T
Diaz Fernando (Estrelia), cigarmkr, h 2907 15th
Diaz Flora (wid Manuel), h 2017 13th av
Diaz Florentino (Rosa), v-pres-treas Diaz Havana Co, foremn Tampa-Cuba Cigar Co, h 1801 Mitchell
Diaz Francisco, cigarmkr, h 1537½ 7th av
Diaz Francisco R (Marie), sec-treas V Guerra Diaz Co, h 312 7th av
Diaz Frank (Felicia), cigarmkr, h 730 Chestnut, W T
Diaz Gavina, cigarmkr, h 915 8th av
Diaz Georgi (Francisca), cigarmkr, h 735 Pine, W T
Diaz Gerardo (Concepcion), h 2203½ 3d av
Diaz Gerardo (Gerolema), cigarmkr, h 1902 10th av
*Diaz Glendon, seaman, b 229 Arch, W T
Diaz Gustavo (Anna), cigarmkr, h 1511 12th av
Diaz Havana Co, Ernest Berger pres, Florentino Diaz v-pres and treas, cigar mfrs 801 Howard av, W T
Diaz Hedelia (Maria), cigarmkr, h 2406 15th
Diaz Hermes (Rosalia), cigarmkr, h 1216 13th av
Diaz Higinio, supt Bustillo Bros & Diaz

A. E. MEEKS WOOD
OAK WOOD
PINE WOOD
ROLLER WOOD
Phone 3535
12th Street and 4th Avenue

Southern Lumber & Supply Co.
Wholesale and Retail Dealers In
ROUGH AND DRESSED PINE AND CYPRESS
PHONE 3104 FOOT OF TYLER STREET

L. E. KNIGHT, President
H. J. WATROUS, Manager
A. J. KNIGHT, Vice-President
WM. M. EVANS, Treasurer
HENDRY & KNIGHT CO.
REAL ESTATE AND RENTAL AGENTS
TELEPHONE 2144
315 1-2 FRANKLIN STREET

Diaz Ignacio, cigarmkr, b 2212 14th av
Diaz Isabel, b 722 Pine, W T
Diaz Iverine (Elvina), cigarmkr, h 1212 13th av
Diaz Jacobo (Josefa), cigarmkr, h 1914 13th av
Diaz Jesse (Maggie), carp, r 1001 E Lafayette
Diaz Jesus (Llana & Diaz), h 1401 21st
Diaz Jesus (Amelia), cigarmkr, h 1708 13th av
Diaz Jesus (Ermana; Jose Diaz & Bro), h 2212 13th
Diaz Jesus (Manuela), h 2222 4th av
Diaz Jesus (Manuela), cigarpkr, h 1510 10th av
Diaz Jesus (Nieves), h 813 St Conrad, W T
Diaz Joaquin, waiter Las Nuevitas Restr, r 1302½ Franklin
Diaz Jose (Eduarda; Jose Diaz & Bro), h 2209½ Nebraska av
Diaz Jose (Diaz & Menendez), h 1718½ 7th av
Diaz Jose, cigarmkr, b 1811½ 14th
Diaz Jose, cigarmkr, h 2304½ 19th
Diaz Jose, cigarmkr, b 1816 12th av
Diaz Jose, clk, b 1810½ 12th av
Diaz Jose (Asuncion), restr 2111 15th, h 2213 do
Diaz Jose (Carolina), h 1120 9th av
Diaz Jose (Eulalia), cigarmkr, h 1211 10th av
Diaz Jose (Manuela), cigarmkr, h 1307 E Michigan av
*Diaz Jose (Ophelia), porter, h 1409 Highland av
Diaz Jose (Rosa), cigarmkr, h 1216 18th av
Diaz Jose (Rosalia), cigarmkr, h 2309 2d av
Diaz Jose (Teresa), cigarmkr, h 1108 10th av
Diaz Jose & Bro (Jose and Jesus Diaz), bakers 1320 7th av
Diaz Jose M, pres Bustillo Bros & Diaz, res New York City
Diaz Jose V (Aurora Valdes), cigarmkr, h 727 E Henderson av
Diaz Joseph jr, cigarmkr, b 1409 Armenia av, W T
*Diaz Joseph (m), bartndr, h 1409 Highland av
Diaz Josephine, b 812 St Conrad, W T
Diaz Josephine, b 1110 Horatio
Diaz Juan, cigarmkr, h 1306 16th
Diaz Juan, cigramkr, b 1109 9th av
Diaz Juana, b 1008½ 8th
Diaz Julian (Eliza), notary public, h 2205 19th
Diaz Leopoldo (Honorina), cigarmkr, h 1912 12th av
Diaz Lillie Mrs, cashr Fernandez Vazquez & Co, b 950 11th av

Star Cleaning Co., Inc. Phone 3215 | CORNER CASS AND TAMPA STREETS
Not A Pressing Club, But A Fully Equipped Plant

TAMPA'S COMPLETE MUSIC STORE
Player Pianos, Player Piano Rolls, Victrolas,
S. ERNEST PHILPITT
PIANOS
213 LAFAYETTE STREET
MUSICAL INSTRUMENTS
SHEET MUSIC
VICTOR RECORDS

Diaz Lino, cigarmkr, b 944 11th av
Diaz Louisa, stripper, b 1510 10th av
*Diaz Lucia, lndrs, b 2013 18th
Diaz Louisa (wid Andres), h 1805 12th av
Diaz Manuel, cigarmkr, b 2102 15th
Diaz Manuel (Amanda), cigarmkr, h 2318 3d av
Diaz Manuel (Dulce), cigarmkr, h 804 E Frances av
Diaz Manuel (Maria), waiter, h 2003 E Michigan av
Diaz Manuel Y (Maria), drugs 1301 and 1705 Howard av, W T, h 628 Main, W T
Diaz Marco, cook, b 1402 22d
Diaz Miguel (Annie), cigarmkr, h 106 W Henderson av
Diaz Miguel T, dentist 805½ Main, W T, b 1110 Horatio
Diaz Nicholas (Benita), cigarmkr, h 820 Spruce, W T
Diaz Osposo (Maria), carp, h 1908 23d av
Diaz Paola (wid Pepe), b 2504 15th
Diaz Paul (Marguerite), phys, h 1110 Horatio
Diaz Pauline, h 1908 10th av
Diaz Pedro (Dora), cigarmkr, b 1048 9th av
Diaz Pedro (Eloisa), cigarmkr, h 2203 14th av
Diaz Pedro (Maria), cigarmkr, h 619 Green, W T

PROMPT SERVICE
PHONE
SOUTHERN ICE COMPANY
COURTESY ALWAYS
4460

Diaz Pedro jr, cigarmkr, b 619 Green, W T
Diaz Pedro (Mary), cigarmkr, h 933 Green, W T
Diaz Pedro (Milagro), cigarpkr, h 603 E Amelia av
Diaz Prudencio (Rosa), selector, h 2008 Mitchell
Diaz Ramon, cigarmkr, b 1811 Armenia av
Diaz Ramon, cigarmkr, b 933 Green, W T
Diaz Ramon, cigarmkr, b 1822 13th av
Diaz Ramon B (Adelfa; Diaz & Garcia), asst cashr Bank of West Tampa, h 421 Lime, W T
Diaz Ricardo (Isabel), cigarmkr, h 945 7th av
Diaz Richard, messr J S Twomey, b 945 7th av
Diaz Rita, lndrs, b 2015 10th
Diaz Robert (Hernandez & Diaz) (U S A)
Diaz Robert E, clk Fernandez, Vazquez & Co, b 950 11th av
Diaz Rosa Mrs, h 1108 Tampa
Diaz Rosaria (wid Joseph), h 1409 Armenia av, W T
Diaz Santiago (Euselia), cigarmkr, h 803 St Louis, W T
Diaz Salino (Selina), cigarmkr, h 716 Laurel, W T

Rhodes-Pearce-Mahoney Furniture Co.
1011-1013 Franklin St.
Tampa's Largest Retail Store

Fenole Chemical Co.
Complete Line Toilet Papers, Paper Towels. Drinking Cups, Etc with Serving Devices
1546 FRANKLIN ST. :: :: :: :: PHONE 3625

Diaz Secundino, cigarmkr, b 2012 13th av
Diaz Sisto (Esperaza), cigarmkr, b 713 Pine, W T
Diaz Tomas, grocer 1401 10th av, h same
Diaz Urbana (Lela), foreman, h 2202 Taliaferro
*Diaz Valido, cigarmkr, b 1220 6th av
Diaz Vicente (Florida Cafe), r 1312½ Franklin
Diaz Wm (Suz), clk L Sanchez & Co, h 818 St Conrad, W T
Diaz & Garcia (R B Diaz, Joaquin Garcia), auto tires 1535 Franklin
Diaz & Menendez (Jose Diaz, Manuel Menendez), coffee shop 1715 7th av
DiBona Antonio C, collr Hillsborough Lumber Co, b 1707 10th av
DiBona Felippo (Sanchez, DiBona & Greco), treas Italian Society L'Unione, b 1707 10th av
DiBona Gaetana (Rosa), cigarmkr, h 818 Oak, W T
DiBona Josefina Mrs, stripper, h 216 Adams
Dibona Vigenso (Rosa), stripper, h 110 Main, W T
Dick James C (Janet), watchman Tampa Elec Co, h 2810 Morgan

New York Restaurant
H. ALBERTO, Propr. 1204 Franklin St
SHORT ORDERS AT ALL HOURS
LUNCHES FOR TOURIST PARTIES
MEAL TICKETS $3.15 FOR $3.00

BAKER & HOLMES CO.
Wholesale and Retail Building Materials
PHONE 4427 S. Morgan, Cor. Bell

DICKENSON EDWIN R (Vere C; Dickenson & Dickenson), Vice-Pres Tampa Business College, h 305 S Boulevard, H P, Tel 73-785
Dickenson Julia I, b 302 S Boulevard
Dickenson Wm A (M Julia), dep clk Circuit Court, h 302 S Boulevard
Dickenson Wm B (M Louise; Dickenson & Dickenson), h 301 S Boulevard
DICKENSON & DICKENSON (Edwin R and Wm B), Attorneys-at-Law 6 Gould Bldg 504½ Franklin, Tel 2592
*Dickerson James (m), cigarmkr, h Tarapania av nr Horatio av
Dickerson R Johnson (Lillian), phys 1-3 Petteway bldg, h 3009 Jefferson
Dickey Edgar B, cigarmkr, h Palmetto Beach
Dickey Henry H (Katie), watchman, h Gordon, P B
DICKIE LAURANCE P (Nellie), Sec Board of Trade, h 2308 Grand Central av, H P
Dickins Arabelle M, b 807 Azeele
DICKINS CHARLES V (Katharine E), Rents and Real Estate 2 Giddens Bldg, Tel 3659, h 310 E Oak av, Tel 3807

KING'S DRUG STORE
The Store of the Golden Rule P. B. KING, Mgr.
515 FRANKLIN ST. Open all night Phones 4077 and 4057
A Good Place for the Sick, Hungry and Thirsty

Don't Forget Our New Store—King's Red Cross Pharmacy
Michigan, cor. Highland Ave
Phone 3296

Dickins Elizabeth H (wid John W), h 807 Azeele
Dickins Frank M, slsmn, b 807 Azeele
DICKINSON JOSHUA C (Mary), Physician 210 Citizens Bank Bldg, Tel 3413, h 811 S Oregon av, Tel 4147
Dickson, see also Dixon
*Dickson Clara, student, b 1310 North A
Dickson Edwin S (Mary S), bkpr C W Greene Co, h 3006 Ola av
Dickson Frank C (Hattie M), auto repr 219 Tampa, h 402 E Ross av
*Dickson Henry D, barber 842 Zack, h 413 Madison
Dickson Jacob B (m), contr, h 1310 North A
DiCorte Samuel, slsmn Saffold Bros Produce Co, b 1611½ 8th av
Diddio Stephen (Josephine), cigar inspr, h 727 Spruce, W T
Didio Luigi (Joanina), lab, h 222½ Adams
Diecedue Alfonso (Antonina), collr, h 1927 5th av
Diefenbach Elizabeth E (wid John J), h 109 W Gladys av
Diego Elvico (Mary), cigar pkr, h 1011 E Michigan av
Diego Eugenio (Maria), cigarmkr, h 2311 19th
Diego Geraldo (Rosa), cigar pkr, h 1816 15th av
Diego Jose, janitor Centro Asturiano Sanitorium
Dien Antonia (wid Ross), h 617 Laurel, W T
*Dien Manuel (m), cigarmkr, h 1605 11th av
Diestro Pedro (Amelia), grocer 927 7th av, h same
Dietrich Emory G, chauf C D Kenny Co, b 420 Plaza pl
Dietrich Herman F W, clk P O, h 420 Plaza pl
Dietrich Laura, b 420 Plaza pl
Dietrich Recka E (wid Herman F), h 420 Plaza pl
Diffenbaugh Daniel W (Margaret), baker 203 Polk, h 800 Genesee
Diffenbaugh P Dan (Vivian), asst mill mgr Hillsborough Lumber Co, h 4307 Central av
Digerlando Maria, b 2010 8th av
Diggafi Carmen (Bosco M), h 3108 21st
Diggafi James (Dominica), cigarmkr, b 3108 21st
Diggafi Lorenzo, cigarmkr, b 3108 21st
DiGiorge Frank, barber A Marchese, b 2207½ 7th av
Dilaosa Albert (Vida), cigarmkr, h 2105 11th av
Diliberto Vincenzo, barber 1915 17th, h 3006 Ponce
*Dillard Fanny, dom, h 1208 E Harrison
*Dillard H M Rev, pastor St John's Missionary Ch, h Sulphur Springs

FLOWERS
TAMPA FLORAL COMPANY
ANTON FIEHE, Proprietor
2606-2612 8th Ave. Telephone 2890

Frank C. Pumilia & Co.
All Kinds of INSURANCE, REAL ESTATE and LOANS
1725 7th Av. Tel. 3258. P. O. Box 563, Ybor City Station

Beckwith & Warren Co.
REAL ESTATE AND LOANS
LOANS A SPECIALTY
City Realty, Timber Lands and Orange Groves
FIRST NATIONAL BANK BUILDING

Dillard James H (Lenore), slsmn Keller-Murdaugh Co, h Apt F 220 Hyde Park av
Dillaway Placide W, candymkr Harry Bernstein, r 215 Franklin
*Dillon Fannie, cook, b 1010 E Estelle
Dillon Fred (Josephine), r 103 Tampa (U S A)
*Dillon James B (m), h 213 Caeser
Dillon John (Isabel B), fireman, r 210½ Whiting
Dillon Lonie B Mrs, propr Walton House, h same
DiMaggio Nuzio (Margaret), contr, h 916 14th av
DiMaio John P (Barbara), phys 1728 7th av, h same
DiMarco Antonio (Carmilla), h 2908 Pansy
Dimarggio Luke (Francesca), cigarmkr, h 2110 10th av
Dimeleta Dominio, cigarmkr, h 733 E Henderson
Dimm John D (Anna), carp, h 106 E Keys av
*Dingle John, cook, h 1013 E Scott
Dinning P Henry (Lillian), carp, h 3504 James
Dinning Wm D (Annie), contr, h 3611 Arlington av
Dino Felippo (Rosalia), cigarmkr, h 1815 9th av
Dinwoodie Josephine S, music tchr 212 W Frances av, b do
Diprietro Ciro (Rosina), cigarmkr, h 1417 Spring
Diprietro Paulo, cigarmkr, b 1417 Spring
Disalvo Dominco (Antonia), cigarmkr, h 928 Chestnut, W T
Disana Angel (Rosa), cigarmkr, h 818 Green, W T
DiStefano Andrea (Benditta), tel opr, h 1807 8th av
DiUranga Emilio (Virginia), music tchr, h 2018 10th
Divid Serrano (Rosa), cigarmkr, b 2105 9th av
*Dix Abraham, lab T W Ramsey
DIXIE ESTATES, J B Ransom, Vice-Pres and Mgr, Developed Groves for the Small Investor, First Natl Bank Bldg, Tel 3203
Dixie Leaf Tobacco House, A S Metzner mgr, 1305 Franklin
Dixie Machine Co, C H Thompson pres and treas, C D Thompson v-pres, sec and mgr, 104 Parker, H P
Dixie Music Co (Wm Shane), 1314 Tampa
Dixie Plumbing Co (E C Barss), 905 7th av
Dixon, see also Dickson
*Dixon Abraham (m), sawyer, h 2511 13th av
*Dixon Alberta, dom, b 108 S Rome av
*Dixon Bessie, lndrs, h 413 Madison al
Dixon Edward, clk, b 506 Tyler
*Dixon Henry (m), porter, b 1307 Horatio
*Dixon John (m), plstr, h 1201 6th av
*Dixon Lulu, lndrs, h 911 Whiting
*Dixon Richard H (m), porter, h 1307 Horatio
*Dixon Robert, cigarmkr, h 1239 E Harrison

P. F. LYONS PHONE 4336
214 Franklin St.
Fixtures, House Wiring, Electrical Repairs

*Dixon Rosa, cook John C Vinson, h 1207 India
Dixson Lucille, chf clk A C L R R, b 904 Marion
Dixson Ross M, mgr coml dept M N Dunn, r Y M C A
Dobbins Floyd, clk Hutto & Schoenborn, b 110 E Cass
Dobson Harry M, musician, b 305 E Oak av
Dobson Lillie T (wid Madison M), h 305 E Oak av
Dobson Roscoe P, b 143 Cypress, W T (U S A)
Dobson Roston C (Marie), electn, b 143 Cypress, W T
*Doby James (m), lab, h 916 S Howard av
*Doby Vinie, dom, b 1216 Nassau
DOCOBO ROSENDO, Wines and Liquors Retail, 1302 Franklin, Tel 2773, b 103 Gilchrist av
Docofo Secundino (Teresa), cigarmkr, h 702 7th av
Dodds James S (Ella), farmer, h 605 Marion
Dodds James S jr, clk Tampa Hdwe Co, b 605 Marion
DODGE BROTHERS CARS, Ferman Motor Car Co Inc Distributors, 407-409-411 Jackson, Tel 2234
*Dodson Cleo, furn rms, h 1312 6th av
Doherty Henry L (Julia), bkpr General Cigar Co, h 705 S Newport av

DOWNING MFG. CO. Mill and Yard 1617 Fuller Street PHONE 4414
LUMBER and BUILDING MATERIAL
Novelty and Cabinet Work, Mouldings and All Kinds of Interior Finish

Dohlberg Ethel, b 1217 Grand Central av
Dohlberg Robert C (Virginia), foreman, h 1217 Grand Central av
Dohlberg Robert E, bridge tender, b 1217 Grand Central av
Dohlo Henry (Easter), mech Ford Auto Shop, h w s Ola av 1 n of Buffalo av
Dolado Anna Louisa, stripper C C Cotten
Dolan Alfred C, clk S A L, b 1811 Tampa
Dolcimascolo Frank, barber G Bua, b 2016 10th av
Dolive Henry L (Marion C), teller Am Natl Bank, h 1011 Horatio
*Dolores Joseph (m), cigarmkr, h 714 Chestnut, W T
Dolphin Harry D (Grace), grocer 2223 Stewart, P B, h do
Dombrowsky James A, b 615 S Newport av (U S A)
Domeck Louis (Margaret), cigar pkr, h 1210 Michigan av
Domingo Lofio (Rosina), cigarmkr, h 2317 3d av
Domingo San Juan (Francisca), cigarmkr, h 1014 12th av
Dominguez Anastasia (Lizzie), cigarmkr, h 3406 16th
Dominguez Augustine (Aurillia), cigarmkr, h 1512 12th av

TAMPA PAINT AND SUPPLY CO.
D. C. MIDULLA, Proprietor
Agents and Distributors French's Crown and Everglade Paints and Peerless Mortar Coloring. BUCK WHITE LEAD, VARNISHES, COLORS IN OIL, HARDWARE, Etc
1730 Seventh Av. Tel. 2025 P. O. Box 153, Ybor Station.

J. B. HARDIN Hardware and Farm Implements
2205-2207 7th Av. Tel. 2762

Dominguez Edward (Elvira), Liquors 1321 Garcia av, b 824 S Willow av
Dominguez Eugenio (Dolores), cigarmkr, h 1510 18th av
Dominguez Felix (Manuela), cigarmkr, h 2423 Corinne, P B
Dominguez Frank (Maria), driver, h 2303 4th av
Dominguez Honorato (Angela), reader, h 2207 12th
Dominguez Jennie, b 1628 8th av
Dominguez Jose (Josefa), cigarmkr, h 2208 Stewart, P B
Dominguez Juan, cigarmkr, h 1628 8th av
Dominguez Juana, stripper, h 2205 8th av
Dominguez Lelia, stripper, h 736 Walnut, W T
Dominguez Rafael, cigarmkr, h 2206 17th
Dominguez Santiago, cigarmkr, b 1024 8th av
*Dominguez Susie (wid), dom, h 1704 Highland av
Dominick Louis (Mary), cigarmkr, h 1025 Ponce De Leon
Donahoo Amanda (wid Britton L), b 232 Hyde Park av
Donahoo Britt E, butcher McClelland & Hall, b 232 Hyde Park av
Donahoo Francis M (Addie; Burts & Donahoo), h 232 Hyde Park av

J. C. McKAY & SON FIRE, LIFE, ACCIDENT, AUTOMOBILE, MARINE INSURANCE.—BONDS
907-8 Citizens Bank Bldg Phone 2588

Donahue Patrick J (Rose; Donahue & Bozeman), h 712 Emperado, P C
Donahue & Bozeman (P J Donahue, H L Bozeman), painters 713 Tampa
Donaldson Marcella (wid George), dressmkr, b 107 Platt
Donaroma Madeline (wid Natile), b 1510½ Franklin
Donelly Harry (Estelle), eng, h 305 Jefferson
Donino Touruvia (Mandito), reader, h 732 E Henderson av
Donovan Bartley, b 114 Plant av
Dooley H T, ship carp, r 208 E Fortune
Dooley John W, b 1507 Marion
Doolittle Charles S, real estate 3012 7th av, r some
Dooner Eugene, student, b 1402 De Soto av
Dooner Katherine (wid Michael J), h 1402 De Soto av
Dooner M Joseph, coml trav Morris & Co, b 1402 De Soto av
Dorado Louis (Caridad), cigarmkr, h 308 Cuba
Dorado Pedro, cigarmkr, b 1401 19th
DORCHESTER WATSON E (Lila C), Real Estate and Rental Agent 221-222 Citizens Bank Bldg, Tel 4508, h 901 Bay Shore Blvd
Dorey Harold J, stock clk Kress, b 2108 Highland av
*Doright Bertha, lndrs, h 1036 Long Emery
*Dorken Rebecca, lndrs, h 1610 Governor

White Mercantile Agency
LAW, COLLECTIONS AND ADJUSTMENTS
A Square Deal on Collections
We collect accounts for Anybody, against Anybody, Anywhere
PHONE 4346

TARR FURNITURE CO.
Tampa St. at Twiggs
Everything for the Home

*Dorman Vivian, dom, b rr 821 S Rome av
Dormany Hardy S, b 920 17th av
Dormany James H (Lessie), auto repr Seminole Sales Co, h 110 W Keys av
Dorn Frederick, dock foreman, r Hotel Orange
Dorne Vera Mrs, furn rms, h 140 Union
Dorsch Emma (wid John), h 1014 Riverside av
Dorsch Oliver J (Lillian), uphlstr Hodge & Sherman, h 1014 Riverside av
Dorsey Edgar W, clk, b 2108 Highland av
*Dorsey Emily, lndrs, h 1806 2d av
*Dorsey Ethel, dom, b 1516 Cleveland
*Dorsey James (m), waiter, r 511 E Constant
*Dorsey Rosa, cook, b 1508 Grand av
Dorsey Wm S (Elizabeth), contr, h 2108 Highland av

DORT AUTOMOBILES, Seminole Sales Co Distributors, 404-410 Tyler

Dorta Edelmira, stripper, h 1910 10th
Dorta Jacinto (Maria), cigarmkr, h 1909 10th
Dorta Nativita, b 1909 10th
*Dosa Rosa, lndrs, h 247 Green, W T
Dosh Emma, tchr, b 206 N Edison av
Dossel Annie C (wid John), b 910 Grand Central av
Dossel Blanche E Mrs, steno Fla Citrus Exch, h 910 Grand Central av
Dossel Harry S (Blanche), gasftr, h 910 Grand Central av
Dossel John G (Florence A.), clk A C L, h 805 Madison
Dota Juan, cigarmkr, h 607 Arch, W T
*Dotson Eli (m), lab, h 1013 4th av
*Doty Joseph, fireman, r 1114 5th av
*Douglas Arthesa, clk, b 1508 Nebraska av
Douglas Azy, clk Beckwith-Wilson Co, b 1210 Ashley
*Douglas Charles (m), porter, h 212 W Ross av
Douglas Charles E (Annie), carp, h Saxon, P B
*Douglas Elizabeth, lndrs, h 213 S Oregon av
*Douglas Emma, lndrs, b 212 W Ross av
Douglas Ernest R (Ella), carp, h 1208 Ashley
Douglas John (Marion), cigarmkr, b 212½ Grand Central av
Douglas John W, phys 414½ Tampa, h 403 Florida av
Douglas J D, tchr Robert E Lee Sch, b 212½ Grand Central av
*Douglas Mattie, lndrs, h 305 S Nebraska av
*Douglas Owen, cook, b 1418 Lamar av

THE THOMAS NURSERIES, Inc.
Developers and Owners SILVER LAKE ESTATES
First Nat'l Bank Bldg.
Phone 3203
Developed Properties a Specialty

When in Trouble Call
4-7-2-5
City Quick Service Tire Co.
201 FRANKLIN STREET
TIRES, TUBES and ACCESSORIES. Free service any place in the city. Largest and most complete repair plant in South Florida

MAILING LIST SERVICE
Trade Lists of every description and for any purpose compiled from latest data obtainable, insuring the highest possible degree of completeness and accuracy
R. L. POLK & Co. New York : Chicago : Jacksonville : Birmingham

*Douglass Alice, lndrs, h 1220 Governor
Douglass Julia (wid Wm), b 404 Hampton av
*Douglass Mary, lndrs, b 1211 E Constant
Doukas John, clk G Moutos, b 213 Franklin
Doukas Nick, clk G Moutos, b 213 Franklin
Dow E DeWitt (Sadie A), traffic mgr Fla Citrus Exch, h 28 Harbor View
Dowden Belle F, music tchr, h 2510 18th av
Dowden James E (Ruth), dentist, b 1008 Horatio
*Dowdy Henry A (m), cook, h 2409 DeLeon
Dowell Anthony, mach, b 702 Polk
Dowell John (Josephine), fruits 702 Polk, h same
Dowling James H, v-pres T & G C R R, res Odessa, Fla
Dowling Sarah C (wid Lester), h 3301 9th av
Dowling Stephen (Marie), carp, b 3206 9th av
Downall James C (Verda), eng, h 2816 10th
Downall Virginia L (wid John), nurse, h 2816 10th
Downes Wm T (Mary B), mgr City Transfer Co, h 412 Cedar av
Downing Charles E, planer, b Thrace, P B
Downing Ethel, b Thrace, P B
Downing Jessie (Maggie), boxmkr, h 2610 Corinne, P B
Downing Lutie L, h 1002 Washington
DOWNING MANUFACTURING CO, W A Moore Pres and Mgr, W W Downing Vice-Pres and Treas, C R Sparrow Sec, Mfrs and Dealers in Lumber, Planing Mill and Novelty Works, 1617 Fuller, Tel 4414
Downing Mary J (wid Charles), h Thrace, P B
Downing Morton E (Effie), carp, h 213 S Willow av
DOWNING WM W (Delia), Vice-Pres and Treas Downing Mfg Co, h s s Madsen 3 e of 12th
Downs Sarah A, h 507 Horatio
Doyle Anthony F, credit man Tampa Hdwe Co, r 1109 Swann av
Doyle Devane (Irene), ship bldr, h 916 25th av
Doyle James A, mtrmn, b 1412 Florida av
Doyle Mary, cashr Met Life Ins Co, b 210 Lee
Doyle Wm G Rev (Elizabeth), pastor Buffalo Av Baptist Ch, h 919 Buffalo av
Doyle Wm S (Lizzie M), coml trav, h 610 S Delaware av
*Dozier Lillie, lndrs, h 722 Oak, W T
*Dozier Mary, lndrs, h 108 W Tyler
*Dozier Willie, clk, b 722 Oak
*Drake James (m), lab, h 1514 Governor
Drake James B K (Mary E), h 808 Bay av
Dranados Antonio, cigarmkr, h 930 7th av
Draper Mary V, bkpr Tampa Northern R R, b 2307 16th

Jay E. Bigham & Co. | **Auditors and Public Accountants**
418-419 Citizens Bank Bldg. Phone 2206

Dravas Thomas, bootblk 1 Court Arcade, b 612 Jackson
Drawdy Arnie, student, b 106 E Palm av
Drawdy Edward G, clk S J Drawdy, b 303 7th av
Drawdy Sherman A (Dobrah), live stock, h 106 E Palm av
DRAWDY STEPHEN J (Mary L), Grocer 502 Franklin and 214 Madison, Tel 2621, h 303 7th av, Tel 2309
Drawdy Stephen J jr, cashr S J Drawdy, b 303 7th av
*Drayton Lonnie (m), fireman, h 925 3d av
Dressor Carl S (Bess), bkpr Wilson Coffee Co, h 3108 Tampa
Drew Anon J (Addie), lndrymn, h 2815 9th
Drew Building, 716½ Main, W T
Drew Dewey, r 703 Lafayette
Drew John H (Sylvia D), treas and mgr John H Drew Development Co, h Tampa Bay blvd
Drew John H Development Co, John H Drew treas and mgr, 716½ Main, W T
Drew Ozias A (Elma), lab, h 3207 10th av

T. W. RAMSEY LUMBER, SHINGLES LATHS, MILL and SHOP WORK OF ALL KINDS HOUSE BUILDERS SUPPLIES
6th Av, 17th to 18th Telephone 3826

Drew Roger A, helper, b W M Drent
Drew Wm M (Emma), dairy, h Crawford s e cor Short, S H
Drigger Floyd (Mary), boxmkr, h 602 Ponce De Leon, W T
Driggers F B, carp, h 4704 Nebraska av
Driggers John M (Ola), carrier, h 403 Washington
Driggers Laurence H (Laura), clk P O, h 605 E Amelia av
Driggers Velaria (wid Blocksom), dressmkr Mrs L King, b 131 S Franklin
Drinnenberg Charles (Ramona), chauf, h 205 Nebraska av
Driscoll Eileen L, clk Turner Music Co, b 808 Lafayette
Driscoll Margaret E, slsldy, b 808 Lafayette
Driscoll Mary A, asst bkpr Natl City Bank, b 808 Lafayette
Driscoll Patrick W (Mary A), real estate 203 Madison, h 808 Lafayette
Driskell Eugene, eng, b 106 S Edison av
Driver Leonard J (Annie E), mtrmn, h 3712 Ola av
*Drones Mamie, dom, b 829 Zack
*Droty Amy, lndrs, h 1112 5th av
Drumm August, electn 202 E Fortune, h ~~Sulphur Springs~~ Lithia + Bloff

CLAUDE R. PARK CO.
ALL KINDS OF INSURANCE
Phone 4561 Bank of Commerce Bldg. P. O. Box 1078

E. W. PARKER
404-408 Curry Bldg. Phone 2004
GENERAL CONTRACTOR

D. P. TOWNE, Mgr.
E. HENDERSON AV.
Cor. TAMPA ST.
Phone 4-3-2-1
AMERICAN LAUNDRY
And Dry Cleaning Co.

DRUMRIGHT ERNEST B (Annie L), Attorney-at-Law 7-8-9-10 Knight Bldg, Tel 3412, h 401 W Amelia av, Tel 3027
Duane Amanda Mrs, b 407 Cleveland, H P
Duarte Antonio (Rita), h 1216 11th av
Duarte Constantino (Rosalie), cigarmkr, h 830 St Louis, W T
Duarte Jose (Otilia), clk, h 2008 16th
Duarte Manuel, b 1215 12th av
Dubendorf Wm H (Jennie), lather, h 106 Floribraska av
DuBois Henry F (Martha), chauf H S Delcher, h Grace av, S H
DuChene Joseph (Margaret), cabtmkr Downing Mfg Co, h 405 Magnolia av
*Duckett Lillian, lndrs, h 1210 E Kay
Duckett Luther A (Emma), yard foreman, b 502 S Nebraska av
Duckro Joseph (Fannie), furnmkr, h 1203 15th av
Duckwall Sarah J (wid David), b W H Stanton

Nellie H. Macfarlane
INSURANCE
32-33 First Nat'l Bank Bldg

Dudley Carlos T (Irene), bkpr, h 521 Bay
Dudley Eugenia (wid Hamlin), b 325 Plant av
Dudley Phoebe I Mrs, h 3804 Ola av
Duffey Charles B (Althea), foreman Tribune, h 1566 Franklin
Duffie Mae, nurse Drs Adamson & Dickinson, b 310 E Palm av
Duffy Mary A (wid John M), h 2711 21st
Dugan Edward J, coml trav The Starr Piano Co, b Merchants Hotel
Dugger Daniel N, b 902 Lafayette
Dugger Eulis A (Clem), car inspr, h 902 Lafayette
*Dugger Wm, lab, h 313 W Kay
Dukas Nick (Polas & Dukas), r 213 Franklin
Duke Claude W Rev (Estelle), pastor First Baptist Church, h 206 Cardy
Duke Eugenia Mrs, h 1302 Florida av
Duke Frank H (Lucy), slsmn Wilson Coffee Co, h Apt A 220 Hyde Park av

1216 FRANKLIN ST.
V. FICCIO, MERCHANT TAILOR
for Ladies and Gents
Prices Reasonable---Work Guaranteed
We have a Cleaning and Pressing Establishment We Call For and Deliver Work
PHONE 3983

W. R. FULLER
408 Zack St. Phone 2207
Sewer Pipe, Brick Cement, Rock, Sand, Lime, Etc.

Duke Georgia E (wid A Rounsa), clk W J Holden, b 113 W Keys av
*Duke John (m), lab, h 2310 5th av
Duke Renfroe, phys 408 Citizens Bank bldg, r 302 E Oak av
Duke Sallie L (wid Abraham), b 206 Cardy
*Dukes Addelle, dom, b 1607 Ashley av
*Dukes Homa, lab, h 25th and 28th av
Dukes Thomas H (Evie), cigarmkr, h w s Nebraska av cor Knollwood, S H
Dulin John C (Bessie), asst mgr Tampa Brokerage Co, h 921 20th av
Dumbell Roger Q (Bertha; Binford & Dumbell), h 927 S Oregon av
DUN R G & CO, The Mercantile Agency, Carl L Mewborn Mgr, 207-211 Dawson & Thornton Bldg, Tel 4076
Dunbaugh Nina (wid Albert L), bkpr Carl W Hill Printing House, b 507 Madison

PATRICK'S PHARMACY
Graduate Pharmacist "ASK YOUR DOCTOR"
DRUGS, PATENT and TOILET PREPARATIONS
2111 Seventh Av. Phone 3333

Duncan Agnes A (wid John T), h 2720 Morgan
Duncan Annie, b 510 E Frances av
Duncan Jewel, pianist, b 257 Plant av
Duncan Roy C, b 2720 Morgan (U S A)
Duncan Wm E (Sarah), clk City Sanitary Dept, h 510 E Frances av
*Dunham Oscar, repr City Transfer Co
Dunn Agnes, b 412 W 13th av, W T
Dunn Agnes B (wid David H), h 412 W 13th av, W T
Dunn David S (Estelle B), clk Tibbetts Bros, h 105 E Euclid av
Dunn Edwin A (Jannie C), grocer 218 Magnolia, h 701 S Brevard av
Dunn Harvey B (Edna; H B Dunn & Co), h 111 N Boulevard
Dunn Helen C, student, b 412 W 13th av, W T
Dunn Helen G (wid Morey N), h 2817 Jefferson
Dunn H B & Co (Harvey B Dunn), mdse brokers 708½ Whiting
*Dunn Julius (m), lab, h 16 Highland av

Coca-Cola
AT
Coffee Shops
Restaurants
Grocers

FLORIDA OFFICE
604½ Franklin St.
TAMPA
JOHN BAKER, JR.
"TEXACO" Asphalts, Road Oils and Bituminous Products
ASPHA - BRIC
Telephone
2914

KING'S DRUG STORE
The Store of the Golden Rule P. B. KING, Mgr.
515 FRANKLIN ST. Open all night Phones 4077 and 4057
A Good Place for the Sick, Hungry and Thirsty

Don't Forget Our New Store—King's Red Cross Pharmacy
Michigan, cor. Highland Ave
Phone 3296

DUNN MOREY N (Viola W), Attorney and Counselor-at-Law 1 Bank of Commerce Bldg 914 Franklin, r same, Tel 3224
Dunn Thomas H, slsmn J M Towne, h 412 W 13th av
*Dunshie Joseph (m), fisherman, h 33 Riverside al
DuPass Hattie, stripper, h 425 Main, W T
Dupree Bertha, stripper, h 1319 13th av
Dupree Daniel J (Rachel), clk, h 2215 18th
*Dupree Joseph, lab, b 1220 Newcomb av
*Dupree Robert (m), lab, h 1220 Newcomb av
*Dupree Wm, lab, b 1220 Newcomb av
DuPuy Lilia, tchr Macfarlane Sch, b 202 S Boulevard
DuPuy Louise N, dressmkr, b 202 S Boulevard
DuPuy M Ruth, steno Lucas & Withers, b 202 S Boulevard
DuPuy Paul, h 202 S Boulevard
DuPuy T Raymond, rural carrier Ybor City P O, b 202 S Boulevard
*Duque Angela, stripper, h 738 LaSalle, W T
Duque Ramoro (Regela), druggist 1114 Florida av

AMERICAN WELDING AND TANK CO.
121 S. FLORIDA AV. Tel. 4761

We Weld Auto Cylinders, Springs Housings, Crank Cases, Gears and all kinds of metal.
QUICK SERVICE

Duran Ambrosio (Julia), cigarmkr, h 1013 8th av
Duran Fred, steno, r 605 Madison
Duran Jose (Juanita), cigarmkr, h 714 Michigan av, W T
Duran Leonor, stripper, b 1408 Garcia av
Duran Salvador (Consuelo), cigarmkr, h 646 Oak, W T
Durand Harland G (Nella W), slsmn Keller-Murdaugh Co, h 603 Forest av
Durand Nella W Mrs, music tchr 603 Forest av, h same
Durden A Clinton (Le Mara), collr Pen Tel Co, h 112 Hyde Park av
Durden Clara M, b 112 Hyde Park av
Durden Jeannette, tchr, b 112 Hyde Park av
Durham George H (Sallie), coml trav, h 1008 Selma av
Durham Harry R (Ethel), clk E J Hendry, h 3004 10th
*Durham Laura, dom, b 1703 Ashley
Durham Leada A, b 1008 Selma av
Durham Lucian C (Lila), slsmn, b 2816 9th
*Durham Mary E (wid), h 2022 Ola av
*Durham Oscar, auto mech, b 112 S Rome av
Durham Russell G (Annie), slsmn Tampa Coffee Mills, h 2816 9th
*Durham Ruth, lndrs, r 605 E Harrison
*Durham Wm E, bootblk, b 2022 Ola av

Hillsborough Lumber Co.
YELLOW PINE LUMBER MOULDINGS
Sash, Doors and Windows Mill Work
Office and Yard Cor. 22d & 6th Av. Phone 4613
Factory and Yard 19th Av & Cypress St. Phone 4647

Durrance Fred V, steno C W Greene Co, b 605 Madison
Durrance Harry T, collr J B Gray & Co, b 1606 Tampa
Durrance John R, insurance 510½ Franklin, res Tarpon Springs, Fla
Durrance Sarah (wid Wm F), b 106 E Amelia av
Durrance Wm L (Mary), collr, h 1606 Tampa
Durrant George W, b 614 San Juan, P C
Durrell Albert (Catherine), barber T C Peacock, h 1707 Tampa
Durst Collins (Rosa), cond, h n s Jackson 3 w of Nebraska av, S H
Durst Ernest W, b 2101 Tampa (U S N)
Durst Frank D (Gladys), bkpr Val M Antuono, h 303 E Frances av
Durst George R, boxmkr, h 412 E Henderson av
Durst James B (Minnie), stevedore, h Knights av nr Bay Shore blvd
Durst Rufus M (Emma J), h 412 E Henderson av
Durst Walter V (Clara), U S storekpr, h 2410 Taliaferro

Tampa Furniture Co.
707-709 Florida Ave. Phone 2154

*Dutton Mamie, cook, r 1302 Orange
Dutton Wm, mach, b 1512 Marion
*Duty Augusta, b 1518 Ashley
*Duty Frankie, lndrs, b 1309 E Estelle
*Duty George (m), tailor, h 1309 E Estelle
*Duty Maxwell (m), cigarmkr, h 1210 Spring
Duval W Waller, inspr, r 403 Tyler
Dwelle Lee A (Jeane), trav frt agt L & N R R Co, h 3 Harbor View
Dyal John P (Mary L; Dyal & Ross), h 5309 Nebraska av, S H
*Dyal Joseph (m), lab, h 314 W Kay
Dyal & Ross (J P Dyal, D W Ross), real estate 207 Am Natl Bank bldg
Dyke Frank E (Jane), contr, h 318 E Frances av
Dyke James W, clk A D Johnson, b 940 Twiggs
*Dyles Phyllis, dom, h 623 Nassau, W T
*Dyles Watson D, lab, h 802 E Kay
Dyson Georgia (wid Milligan), furn rms 103½ E Harrison

TAMPA ELECTRIC CO. Electric Motors, Fans, Irons, Heating and Cooking Apparatus, Etc.
814 TAMPA ST.

Taylor's Drug Store "The Best Always"
THE NEAREST DRUG STORE WE WILL SEND IT
602 Franklin St. Phone 2691

E

*Eaddy Vascoler (m), lab, h 119 S Oregon av
Eagan John R (Amelia), molder, h 308 W Amelia av
Eagle Auto Service (A L Hallbauer) 306½ Twiggs
Eagle Cafe (Ritner and E C Chambers), 207 Twiggs
Eagle Mfg Co, Max E Patzke mgr, glass signs 32 Bank of Commerce bldg
EAGLE ROOFING & ART METAL WORKS, James G Anderson Pres, Alexander Szabo Treas and Mgr, General Sheet Metal Workers and Dealers, 203 Cass, Tel 3285
Earl Frank, driver, r 101 E Scott
Earle John J (Ruth), mgr Landeck Lumber Co, h 210 Platt
*Early Eliza, lndrs, h 1214 Long Emery
Earnshaw Clifford, b 210 E Frances av
East Tampa Garage, Ernest P Smith propr, 3305 7th av
East Tampa Public School, 28th cor Corinne, P B

COAL STEAM DOMESTIC BLACKSMITH **Tampa Coal Company** PHONE 4645 HENDRY and KNIGHT TERMINALS

Easter James (Elizabeth), clk, h Dixon av 1 s of Gray av, S H
Easters John W, watchman, b 3304 Nebraska av
*Eastman Joseph (m), lab, h 1206 E Constant
Easton Charles W (Mary), paper hgr, h 3413 Sanchez
*Eaves Josephine, lndrs, h 1221 5th av
Ebanks Lawrence (Maud), steelwkr, h New Orleans av n e cor of Grover av, S H
Ebbecke John C, clk Cameron & Barkley Co, b 712 North A
Eberhart Samuel, b 911 S Orleans av
Ebert Charles F, slsmn Miller-Jackson Grain Co, b 1112 Boulevard
Ebinger Vera, b 710 S Delaware av
Ebinger Jesse S (Annie), foreman, b 710 S Delaware av
Echandy Miguel, grocer 648 Main, W T, r same
Echeverria Adrian, cigar pkr, b 717 Palmetto, W T
Echeverria Antonio (Josephine), cigarmkr, h 2301 Howard av, W T
Echeverria Antonio, cigarmkr, b 717 Palmetto, W T
Echeverria Felix (Fannie), cigarmkr, h 1213 11th av
Echeverria Francisco (Angelina), cigarmkr, h 3207 18th
Echeverria Francisco (Angelina), cigarmkr, h 1712 11th av
Echeverria Jose (Angelica), cigarmkr, h 1812 22d av

OWEN-COTTER JEWELRY CO. 609 FRANKLIN STREET PHONE 4324 TAMPA, FLORIDA
DEALERS IN DIAMONDS, GOLD AND SILVER JEWELRY. WATCHES, CLOCKS, CUT GLASS AND ART BRASS GOODS, HAND PAINTED CHINA
FINE REPAIR WORK

Hodge & Sherman
"FAVORITE STOVES AND RANGES"
802-804 Florida Ave. Phone 3424

Echeverria Otillio (Adela), cigarmkr, h 2307 10th
Echivarete Felipe, cigarmkr, b 1811½ 14th
Eckart Alice M, b 114 S Brevard av
Eckart Anthony L, b 114 S Brevard av (U S A)
*Eckart Easter, lndrs, h 1210 Nebraska av
Eckart Frank E, slsmn J W Eckart, b 114 S Brevard av
Eckart Frederick C, bkpr Tampa Water Works Co, b 114 S Brevard av
Eckart Joseph W (Mary), jeweler 204 Lafayette, h 114 S Brevard av
Eckart Rita, b 114 S Brevard av
Eckert Edward, waiter, b 2404 20th
Eckert John (Manuela), cigarmkr, h 2404 20th
ECKHOLDT FRANK R, Attorney and Counselor-at-Law and Notary Public, Practice in All Courts, 217 Grand Central av, h same, Tel 73-242
Eckland Eurie, steno, b 2310 Central av
Eckland Florence E, tchr Buffalo Av Sch, b 710 Floribraska av
Eckland Maurice C (Ada L), contr, h 710 Floribraska av
Eckland M Arthur, bkpr, b 2310 Central av
Eckland Rose A, tchr Macfarlane Sch, b 710 Floribraska av
Eckles Dora W (wid Wm C), dep clk Circuit Court, h 207 E Oak av
Eckman Cora Mrs, dressmkr 11 Petteway bldg, r DeSoto Hotel
Eckman Sigmund, cashr O Falk, r Petteway bldg
ECONOMICAL DRUG STORE, W E Lawrence Pres, 817 Franklin, Tel 2657
Economical Market, Peter Grahn propr, 306 Cass
Ecord George P, eng, b 215 Franklin
Eddings G Mack (Mamie), carp, h Florida av 1 s of Hillsborough av
Eddings Leonard J, r 606 Jackson (U S A)
Eddings L Ross (Lula), sec Knights of Pythias, h 606 Jackson
Eddings Mary E (wid J Mason), h Giddens av 1 w of Florida av, S H
Eddings Otto C, electn, b 4902 Nebraska av
Eddings Urban D, r 606 Jackson (U S N)
*Eddington Edward, lab, b 110 Chestnut, W T
*Eddington Robert (m), lab, h 1617 Lozano av
Edelson Harry, tailor P C McNeill, r 103 Platt
Eden H Harold (Gertrude), ship carp, r 1226½ Franklin

A. E. MEEKS WOOD
OAK WOOD
PINE WOOD
ROLLER WOOD
Phone 3535
12th Street and 4th Avenue

Southern Lumber & Supply Co.
Wholesale and Retail Dealers in
ROUGH AND DRESSED PINE AND CYPRESS
PHONE 3104 FOOT OF TYLER STREET

L. E. KNIGHT, President
H. J. WATROUS, Manager
A. J. KNIGHT, Vice-President
WM. M. EVANS, Treasurer
HENDRY & KNIGHT CO.
REAL ESTATE AND RENTAL AGENTS
TELEPHONE 2144
315 1-2 FRANKLIN STREET

Edenfield Eben R (Maude H; Edenfield's Grocery & Delicatessen), h 196 Lee
Edenfield's Grocery and Delicatessen (E R Edenfield), 108 Lafayette
Edenfield Richard, b 1009 10th av
Edenfield Robert H (Clarkie), sergt police, h 1009 10th av
Edga Ralph, clk, b 2208 Highland av
Edgar Charles (Henrietta), insurance, h 2208 Highland av
*Edgecomb George (m), lab, h 929 3d av
Edmonds Harry C (Mary E), abstractor, h 4018 Stowell av
Edmunds F W, vessel capt, h 1704 Ashley
*Edmunds Joseph (m), lab, h 1011½ Highland av
Edreira Manual, h 2423 Corina
*Edwards Albert, lab, h 1406 11th
Edwards Albert E (Jannie Bell), eng, h 605 Madison
Edwards Alzada Mrs, clk Consumers Food Distributors, b 1111 Florida av
Edwards Aubrey J (wid Sterling), b 215 Magnolia av
Edwards Calvin T (Betty), carp, h 3221 4th av
Edwards Clifford A, h Hillsborough av bey limits
Edwards Construction Co, H C Edwards genl mgr, Hendry & Knight Terminals
Edwards Cordelia (wid Roy), smstrs, h 402 E Fortune
Edwards Dorothy Mrs, b 109 N Brevard av
Edwards Drusilla (wid Wm), cigarmkr, h 1413 Spring
*Edwards Edward J (m), tailor, h 122 S Dakota av
*Edwards Estella, nurse, h 1009 Highland av
*Edwards Ethel, dom, h 1220 Long Emery
*Edwards Frank, orange picker, b 1022 3d av
*Edwards Henry (m), lab, b 1310 Morgan
Edwards Henry C (Annie), genl mgr Edwards Constr Co, h 833 S Dakota av
*Edwards Isabella, cook, b 1105 Pennsylvania av
*Edwards James (m), chauf, h 935 8th av
*Edwards James, chauf, b 1601 Orange
*Edwards James, cook, h 207 Laurel, W T
*Edwards Janie, nurse, r 1610 Maryland
Edwards Jennie B Mrs, cashr J S Twomey, h 605 Madison
Edwards John T (Annie), cigarmkr, h 2808 Florida av
*Edwards Littleton, driver Meeks, b 1022 3d av
Edwards L Elizabeth Mrs, phone opr Tampa Elec Co, h 411 East
Edwards Mamie B Mrs, propr Tourist Home, h Ballast Point

WHITE ★ LAUNDRY
L. H. HALE
C. C. BURNS
H. T. RICHARDS
202-208 CASS STREET
PHONE 2343

TAMPA'S COMPLETE MUSIC STORE
Player Pianos, Player Piano Rolls, Victrolas,
S. ERNEST PHILPITT PIANOS
213 LAFAYETTE STREET
MUSICAL INSTRUMENTS
SHEET MUSIC
VICTOR RECORDS

*Edwards Marie, tchr Harlem Academy, b 307 W Hillsborough
Edwards Massie J, chauf, b 2720 Florida av
*Edwards Mildred, cook 348 Plant av
*Edwards Nancy, lndrs, h 912 6th av
Edwards Oliver B (Maude), cond, h 422 W Ross av
*Edwards Owen (m), bellman, b 910 Pierce
*Edwards Peter M, cook, h 1003½ E Scott
Edwards Robert L (Lillian), b 1111 Florida av (U S A)
Edwards Rosa (wid John), h 1506 Lozano av
*Edwards Samuel (m), porter, h 307 W Hillsborough
*Edwards Sydney J (m), lab, r 511 E Constant
Edwards Thomas L (Amanda), h 1111 Florida av
*Edwards Theresa (wid), lndrs, h 1240 E Scott
Edwards Thomas M, bkpr, b 2720 Florida av
*Edwards Wm (m), lab, h s s 31st av 6 w of 27th
*Edwards Wm (m), pntr, h 1237 India
Edwards Wm H (Bessie G), bkpr Burts & Donahoo, h 2720 Florida av

PROMPT SERVICE
PHONE
SOUTHERN ICE COMPANY
COURTESY ALWAYS
4460

Edwards Wm W (Mamie), cigarmkr, h 2209½ 7th av
Edwards W Artemus (Anita), usher Strand Theatre, h 347 Plant av
Effrom Louis (Minnie), slsmn, h 1041 9th av
Efird Lester J (Georgia C), phys U S A, h 703 Bay, H P
*Eggerston Wm (m), chauf, r 701 Morgan
Eglesia Jose (Anna), waiter, h 1318 10th av
Eglesios Dallacio, waiter, b 1927 12th av
Egnor Willis, appr W J Berry & Co
Ehrmantraut Ida O, hair dresser Mrs P Himes, b Nebraska Hts
Eichelberger Charles J (Cordelia A), foreman A C L, h 406 E Kay
Eichelberger John H (Leola), mtrmn, h 3112 11th av
Eichenberger Bessie, steno O'Berry & Hall Co
Eigenrauch Ernest H (Sue), slsmn Whol Auto Supply House, h 5510 Miami av, S H
Einsiedel Matilda, b 1011 Chestnut, W T
Einsiedel Walter, fireman, b 1011 Chestnut, W T

"Your Credit Is Good"
1011-1013 Franklin St.
At Rhodes-Pearce-Mahoney Furniture Company's Store

Fenole Chemical Co.
Manufacturers Insecticides, Disinfectants, Floor Oils, Sweeping Compounds, Liquid Soap
2546 FRANKLIN ST. PHONE 3625

Eisele Edward B, appr, b 2906 Charles
Eisele John E (Mary), foreman, h 2906 Charles
Eisenbrown Fred C (Minnie), ship clk, h Bay Shore blvd
Elarbee Joseph H, bkpr Swift & Co, b 818 S Orleans av
Elarbee Thomas W (Ora), mgr Peninsular Groc Co, h 818 S Orleans av
El Bethel Baptist Church, 28th n e cor 20th av
El Bien Publico Drug Store (Jose R Avellanal), O F Valls mgr, 1304 Howard av, W T
El Buen Gusto Hotel (S Massey, M Arduengo), 1512 Armenia av, W T
Elchinger Charles (Eugenia), cigar pkr, h 5401 Nebraska av, S H
Elchinger Joseph F (Mary), cigarmkr, h 5501 Nebraska av, S H
Elchinger Magdalene (wid Anton), b 5401 Nebraska av, S H
El Comercio (weekly), H V Mendez editor, J C Otero bus mgr, 1206 7th av
Elder Leander M (Mary E), h 14 Harbor View

BAKER & HOLMES CO.
Wholesale and Retail Building Materials
PHONE 4427 S. Morgan, Cor. Bell

Furnished Rooms
208 E. Fortune St., near Franklin
Per night 25c to $1.00; per week $1.00 to $4.00
Free Writing Material, Free Baths
H. ALBERTO, Propr.

El Eco Printing Co, Frank Vallina propr, 1723 7th av
Electric Blue Print Co (B M Sullivan), 316½ Franklin
ELECTRIC FIXTURE CO, W C Black Pres, 208 W Lafayette, Tel 4516
Electric Motor Co (Pearce Noland, C A Wederbrand), 114 S Franklin
Eley Edward, mach, b 205 Krause
Elf Ellen Mrs, h 1005 Tampa
Elias Oscar G (Ysabel), reader, h 1012 Riverside
Eliashar Bension (Beya), h 1926 7th av
Eliashar Beya, dry goods 1926 7th av, h do
Eliot, see also Elliott
Eliot Chauncey S (Britomarte), spl agt Equitable Life Assur Soc, 30 First Natl Bank bldg, h 230 Hyde Park av
Eliot Loretta S (wid Warner A), b 109 S Delaware av
Eliot Marjorie, steno McMullen & Petteway, b 230 Hyde Park av
Elk Barber Shop (F M Antuono), 406 Franklin
Elk Cigar Store (T L Dekle, A C Stafford), 406½ Franklin
Elkes Albert R (Viola), reprmn C C Burns, h s w cor Buffalo and Myrtle av
Elkin Emogene, b 603 S Willow av

KING'S DRUG STORE
The Store of the Golden Rule P. B. KING, Mgr.
515 FRANKLIN ST. Open all night Phones 4077 and 4057
A Good Place for the Sick, Hungry and Thirsty

Don't Forget Our New Store—King's Red Cross Pharmacy
Michigan, cor. Highland Ave
Phone 3296

Elkin Jo P G (Wanona), slsmn United Paper Co, h 603 S Willow av
Elkin Julius (Bessie), buyer, h 409 E Frances av
Elkin Max, buyer, b 409 E Frances av
Elkin Trean M, b 603 S Willow av
*Elkins Minnie, dom, r 1605 9th
ELKS CLUB, M Frank O'Brien Mgr, 413 Florida av, Tel 4562
Ellerbee James B (Bessie), carp, h w s 12th nr Selma av
Ellerbee O Logan (Lela), restr 2215 7th av, h same
Ellerbee Polly, b 2215 7th av
Ellerbee Rena (wid Ross), foreldy, b 2502 31st
Elliott, see also Eliot
*Elliott Arabella, dom 3102 Tampa
*Elliott Clara (wid), lndrs, b 805 Polk
Elliott Gowan W, bkpr, r 904 Marion
Elliott Harvey W, collr Balto Sup Co, r 706½ Tampa
Elliott M Leo (Beth; Bonfoey & Elliott), h 829 S Newport av
Elliott Norwood T (Lena), ship clk Smith, Richardson & Conroy, h 703 Twiggs
Elliott Walter G, cashr Triumph Mills, b 904 Marion
Ellis Anita C, b 5210 Branch av, S H
Ellis Claude C (Pearl), clk Ybor City P O, h n s Osborne av 1 w of Nebraska av, S H
*Ellis Emma, lndrs, h 1507 North A
Ellis Eurie, cigarmkr, b 2511 18th
Ellis George W (Bertha), canvasser, h 92 West 11th av, W T
*Ellis Hattie (wid), lndrs, h 1301 Maryland av
*Ellis Ida, lndrs, h 714 Bob
Ellis Ivan L (Sarah), bkpr Am Sup Co, h Hillsborough av, S H
*Ellis Pleasant (wid), lndrs, h 1006 Morgan
Ellis Rebecca (wid Elias), h 105 E Palmetto av
Ellis Richard A (Leonora), mgr, h 5210 Branch av, S H
Ellis Richard S, farmer, h 2511 18th av
*Ellis Robert, lab, r 1507 North A
*Ellis Ruby, dom, b 1006 Laurens
*Ellis Susie, dom, b 1507 North A
Ellis Wm O (Mary E), h 15th nr Lake av
Ellison John T (Eliza), stereo The Times, h Thrace, P B
Elliston John J (Lou E), h 725 Fielding av
Elmore Ellen E, b 1010 Platt

FLOWERS
TAMPA FLORAL COMPANY
ANTON FIEHE, Proprietor
2606-2612 8th Ave. Telephone 2896

Frank C. Pumilia & Co.
All Kinds of INSURANCE, REAL ESTATE and LOANS
1725 7th Av. Tel. 3258. P. O. Box 363, Ybor City Station

Beckwith & Warren Co.
REAL ESTATE AND LOANS
LOANS A SPECIALTY
City Realty, Timber Lands and Orange Groves
FIRST NATIONAL BANK BUILDING

Elroy Cuervo (Carmen), cigarmkr, b 1119 9th av
EL PASAJE HOTEL AND RESTAURANT, Prida & Alvarez Proprs, 9th av n e cor 14th, Tel 2817
El Pueblo Grocery (T Miro & Co), 1209 Howard av, W T
*El Salvador Episcopal Church, 639 Main, W T
*El Salvador Parochial School, 639 Main, W T
El Sidelo Cigar Co Inc, F J Davis pres, Theodore Werner sec and treas, John Levy mgr, 501 Howard av, W T
Elton Albert (Gertrude), h 1412 Morgan (U S A)
Ely James (Ada), carp, b 106 Eagle
Ely Reuel A (Rhoda A), phys 404½ Zack, h 108 N Edison av
Emanuel Wm, cook, r 107 Marion
Emerson Anna H (wid A Wilson), b 2509 North A
Emerson A Vance, bridge tndr A C L, r W Cass and Hillsborough River
Emerson Eliza J (wid Wm), h 2102 Florida av
Emerson Emily H, b 206 E Ross av
Emerson Lucy (wid John), b 2105 11th av
Emerson Nathan J (Mary), mtrmn, b 2404 17th av
Emerson Sallie M, tchr, b 405 E Amelia av
Emerson Sarah (wid George W), h 2514 17th av
Emerson Wm L (Emily), b 206 E Ross av
Emery Charles T (Ida), smokehouse man Cudahy Pkg Co, h 1213 Florida av
Emery David W, slsmn Williams & Co, h 2713 Morgan
Emery Helen E, student, b 2713 Morgan
Emery James D, electn, b 2713 Morgan
Emery Matilda A (wid James D), b 2713 Morgan
Emeterio Ethel, b 1202 E Michigan av
Emeterio Eulalia, b 1202 E Michigan av
Emeterio Tony (Thelma), r 305 E Palm av
Emmons John H (Allie), cook, h 2712 E Michigan av
Empie M Guy (Myrtle), mgr W U Tel Co, b 608 Grand Central av
EMPLOYERS LIABILITY ASSURANCE CORPORATION LTD OF LONDON, Lowry & Prince Agts, 405 Am Natl Bank Bldg
Encinosa Engracia (wid Jesus), cigarmkr, h 613 Main, W T
Encinosa Gertrude L, office asst J J Saxton, b 3708 Tampa
Encinosa Mateo (Florence), cigarmkr, h 3708 Tampa
Encinosa Miguel, cigarmkr, b 3708 Tampa
Encinoso Wm E (Mary), cigarmkr, h 3606 Arlington av
Ender James E (Della), meter tstr T E Co, h 103 Cardy
Ender Theodore R, meter tester T E Co, b 103 Cardy
Endugues Rafael, cigarmkr, b 1401 19th
Eneas George A (Regla), driver, h 216 Arch

Phone 4336 | P. F. LYONS | 214 Franklin Street
Electrical Contracting and Supplies

Eneas Wm, slsmn, b 216 Arch
Engelberger John F (Catherine), grocer 3102 7th av, h 3107 11th av
Engelberger J Charles, bkpr Gulf Iron Works, b 3107 11th av
Engelland Claus, b 1607 Marion
*England Theodore, lab, h 925 7th av
English Classical School, Flora L White prin, 705 Swann av
*English Lizzie, cook 708 Washington
*English Maud, lndrs, r 1303 Maryland av
*English Wm (m), fireman, h s s 25th av 1 e of 26th
Engram Robert R, b 616 Pine, W T (U S A)
*Enlow Arthur (m), h 1116 3d av
*Ennis Charles (m), lab, h 419 S Orleans av
Ennis Gertrude, asst acct A C L, b 605 Madison
Ennis Wm B (Florence A; Ennis & Hudgings), h 715 S Delaware av
Ennis & Hudgings (W B Ennis, Thomas Hudgings), whol grocers Morgan n w cor Bell
Enos Thomas M (Minnie; Mutal Barber Shop), b 509 E Palm av

DOWNING MFG. CO. Mill and Yard 1617 Fuller Street PHONE 4414
LUMBER and BUILDING MATERIAL
Novelty and Cabinet Work, Mouldings and All Kinds of Interior Finish

Enriquez Henry (Lola), cigarmkr, h 2213 20th
Enriquez Maria, b 2002 E Michigan av
Enriquez Valdez, cigarmkr, h 2910 19th
Enterprise Diary, Lane Bros proprs, w s Ola av 1 n of Roy
Entin Louis (Bella), pedler, h 2209½ 7th av
Entzminger Sidney K, clk A C L, b W D Entzminger
Entzminger Warren D Rev (Bessie), h 11th av n w cor 35th
Eperanera Vilaviro, waiter, b 402 7th av
Epping Wm T (Florence), agt Favorite Line, h Port Tampa City
Epps David V (J A Epps Furn Co), b 213 E Oak av
Epps Joel A (Nellie; J A Epps Furn Co), h 401 E Henderson av
*Epps John (m), lab, h 401 S Oregon av
Epps J A Furniture Co (Joel A and David V Epps), 1438 Franklin
*Epps Robert, porter, b 1415 Central av
*Epton W Higdon (m), lab, h 925 Walton

TAMPA PAINT AND SUPPLY CO.
D. C. MIDULLA, Proprietor
Agents and Distributors French's Crown and Everglade Paints and Peerless Mortar Coloring. BUCK WHITE LEAD, VARNISHES, COLORS IN OIL, HARDWARE, Etc
1730 Seventh Av. Tel. 2025 P. O. Box 153, Ybor Station.

J. B. HARDIN Wagons and Harness
Tel. 2762 2205-2207 7th Avenue

Equitable Life Assurance Society of U S, L F Savarese dist agt, 303 Citizens Bank bldg
Equitable Life Assurance Society of U S, C S Eliot spl agt, 30 First Natl Bank bldg
Ericksman Henry, b 928 11th av
Erlich Harry, pres Erlich Mfg Co, res New York City
ERLICH MANUFACTURING CO, Harry Erlich Pres, Adolph Mayer Treas, E Henriquez Mgr, Cigar Mfrs 1602 Cleveland av cor Spruce, W T, Tel 61-106
Ernest Emily (wid George), r 502 Jackson
Eros Thorwald (Carlotta), bill clk Am Sup Co, h 1002 Horatio
Erpinto Alexandro (Edelmira), cigarmkr, h 2231 8th av
Erua Juan (Caridad), carp, h 1904 22d
Erwin, see also Irwin and Irving
Erwin Horace K, bkpr, r Y M C A
*Ervin Mattie, b 1216 Nebraska av
*Erwin Joseph (m), driver, h 1026 Short Emery
Escafio Joaquin (Andre), cigarmkr, h 632 Cherry, W T
Escaglione Jose (Sofia), cigarmkr, h 1815 16th av

J. C. McKAY & SON FIRE, LIFE, ACCIDENT, AUTOMOBILE, MARINE INSURANCE.—BONDS
907-8 Citizens Bank Bldg Phone 2588

Escalante America C (wid Jose), h 2116 Nebraska av
Escalante Carlos A, clk C Vega & Co, b 2116 Nebraska av
Escalante Consuela M, steno Dr J B Farrior, b 2116 Nebraska av
Escalante Frank (Angelina), cigar mfr, h 2210 Stewart, P B
Escalante Jose (Lottie; Jose Escalante & Co), h 2214 Harper, P B
Escalante Jose & Co (Jose and Manuel Escalante), cigar mfrs s e cor 22d and Harper, P B
Escalante Manuel (Lottie; Jose Escalante & Co), h 2220 Park, P B
Escandon Claudea, coffee shop 2212 20th, h do
Escandon Raymond S, clk Park View Fruit Market, r 202 E Scott
Escano Jose (Maria), cigarmfr, h 1711 16th av
Escarza Ignacio, cigarmkr, h 1905 16th
Escarza Maria D, b 1905 16th
Escarza Mercedes, b 1905 16th
Escobar Rafael (Angela), cigarmkr, h 1620 8th av
Escobedo Antonio (Engracia), cigarmkr, h 1808 11th av
Escobio Angel, cigarmkr, b 913 15th av
Escobio Enrique, cigarmkr, b 913 15th av

Advertising Specialties -- White Mercantile Co.
Exclusive Representatives for KALAMAZOO LINE Calendars, Leather Goods, Signs, Banners, Fair and Carnival Posters, Metal Street Signs, Advertising Novelties
PHONE 4346 PHONE 4346

TARR FURNITURE CO.
Tampa St. at Twiggs
Everything for the Home

Escola Francisco (Vicesia), cigarpkr, h 1912 15th av
Esmay Louis R (Mae), bkpr, h 2009 Florida av
Espenola Ralph, reader, b 410 E Oak av
Esperando Michele, barber DeSoto Hotel
Esperente Francisco (Carmela), h 2312 12th av
Esperon Manuel, cigarmkr, b 204 E Scott av
Espina Blanche, cigarmkr, b 827 St Louis, W T
Espina Eloisa, cigarmrk, b 827 St Louis, W T
Espina Enrique (Erminia), pkr, h 2105 19th
Espina Louis (Isabel), cigarpkr, h 1212 Garcia av
Espina Manuel, cigarmkr, b 827 St Louis, W T
Espina Rafael (Enriquita), foremn A Diaz & Co, h 87 St Louis, W T
Espineira Lutgarda Mrs, r 323 Main, W T
Espinosa Antonio, barber Cannella & Macaluso, r 207½ Fortune
Espolita Antonio, cigarmkr, b 1514 9th av
Espolita Jose (Mary), cigarmkr, h 1620 17th av
Esposito Francisco, clk Centro Espanol Sanatorium, r Bay Shore blvd
Esposito Jesus (Lena), cigarmkr, h 831 Chestnut, W T
Esquada Lena (wid Antonio), h 1517 12th av
Esquiros Eulogio J (Rafaela), clk El Bien Publico Drug Store, h 323 Main, W T
Estavio Hortavio (Rosina), cigarmkr, h 1207 12th av
*Estelle Maria (wid), lndrs, h 810 3d av
Ester Beatrice E (wid Peter H), steno Am Sup Co, h 3003 Morgan
*Ester James W, cook 326 Hyde Park av
*Esteres Matias, cigarmkr, h 931 6th av
Estes Halcott O (Constance), com trav Sou Drug Co, h 2901 Nebraska av
Estevan Eliza S Mrs, h 838 St Conrad, W T
Estevan Joseph, driver, b 838 St Conrad, W T
Estevez Amoria, b 2016 10th
Estevez Antonia, bander, b 1907 16th
Estevez Antonio (Agustina), cigarmkr, h 2008 14th av
Estevez Enrique (Anna), real est, h 911 12th av
Estevez Ernesto (Luisa), carrier P O, h 1033 Green, W T
Estevez Ernesto (Louise S), clk, h 12th av s e cor 30th
Estevez Ernesto jr (Rosa), carrier Ybor City P O, h 2903 Charles
Estevez Julio, cigarmkr, b 1213 12th av
Estevez Louise, clk, b E Estevez
Estevez Manuel (Antonia), clk, h 1907 16th
Estevez Manuel jr, chauf, b 1904 16th

THE THOMAS NURSERIES, Inc.
Developers and Owners SILVER LAKE ESTATES
First Nat'l Bank Bldg.
Phone 3203
Developed Properties a Specialty

When in Trouble Call
4-7-2-5
City Quick Service Tire Co.
201 FRANKLIN STREET
TIRES, TUBES and ACCESSORIES. Free service any place in the city. Largest and most complete repair plant in South Florida

WE CAN FURNISH YOU
ANY DIRECTORY PUBLISHED
in the World at Publisher's Price. Same Day Order is Received

R. L. Polk & Co.
PUBLISHERS
Jacksonville, Birmingham, Detroit, New York

Estevez Maria, b 1814 11th av
Estevez Ramon (Carmen), cigarmkr, h 1911 8th av
Estevez Ramon jr, cigarmkr, b 1911 8th av
Estrada Abelardo, cigarmkr, b 433 Oak, W T
Estrada Andres, cigarmkr, b 2304½ 19th
Estrada Hermangildo M (Josefa), ins agt, h 2305 15th av
Estrada Jose, cigarpkr, b 2001 Nebraska av
Estrada Louis (Caridad), h 2308 Nebraska av
Estrada Ruperto, cigarmkr, b 717 Palmetto, W T
Estrata Jose (Isabel), cigarmkr, h 2103 17th av
Etzler James E (Pauline), dairy, h 1905 Tampa
Eubanks Ernest H, slsmn Cameron & Barkley, r Elks Club
Eureka Cleaning Co (G W Bryan), 703 Tampa
Evanez Angel, cigarmkr, b 717 Palmetto, W T
Evans Amy Mrs, marker White Star Lndry, b 1013 Ashley
*Evans Arthur, blksmth, b 1301 E Kay
Evans Charles B, bkpr Erlich Mfg Co
Evans Clyde C, student, b 2710 Morgan
Evans Daniel E (Amy F), barber 212 Tyler, h 1013 Ashley
Evans Dorothy, b 1901 North A
Evans Edward M (Hattie), auto pntr 1105 Florida av, h 519 E Park av
Evans Edward V (Floy), linemn T E Co, h 612 Jackson
Evans Freeman E (Esther), pntr, b 519 E Park av
*Evans George W, house mover, h 1509 Blanche
*Evans Gerald P, lab, b J Y Evans
Evans Harry C, bkpr Natl Biscuit Co, b 1105 DeLeon
Evans James W, cond, b 103 W Frances av
*Evans Jerry Y (m), driver, h e s 26th, 1 s of 30th
Evans Jesse F (Mabel), plmbr, h 2817 Jefferson
*Evans John (m), lab, h 2213 Nassau
Evans John R (Addie), mach, h 915 17th av
*Evans John T (m), carp, h n s 27th av, 2 e of 25th
EVANS LESLIE W (Mamie), Constable 1 Campbell Bldg 316½ Franklin, Tel 2752, h 2710 Morgan, Tel 72-962
*Evans Lily, lndrs, h 1122 Spring
Evans Louis (Nellie), chauf, b 302 North F, W T
*Evans Marie, maid 832 S Boulevard
*Evans Martha (wid), lndrs, h 1509 Blanche
Evans Mattie M (wid John I), h 206 E Ross av
Evans Nannie L, steno Am Sup Co, b 1702 Florida av
Evans Pauline E, steno, b 915 17th av
*Evans Robert (m), firemn, h 630 Palmetto
*Evans Robert, porter, b 1007½ E Scott
Evans Robert D (Ada F), carp, h 309 W Michigan av

Jay E. Bigham & Co. | Auditors and Public Accountants
418-419 Citizens Bank Bldg. Phone 2206

Evans Sadie P, student, b 519 E Park av
Evans Sidney M (May), ship clk Cudahy Pkg Co, h 609 Sparkman av
Evans T Foster (Agnes B), slsmn Harris Clo Co, h 2006 Jefferson
Evans Wm C (Florence), carp, h 106 W Palm av
Evans Wm E (Catherine), police, h 106½ N Boulevard
Evans Wm F, plasterer, r 912½ Franklin
EVANS WM M (Grace B), Treas Hendry & Knight Co, h 110 E Amelia av, Tel 2986
Evaristo Madera, cigar selector, b 2306 10th
Evaristo Sebastiano (Rosario), carp, b 2218 5th av
EVE WM J (Lucile), Agt Southern Express Co, h 106 S Moody av
Everett Agnes, tchr Geo Washington Sch, b 3204 Nebraska av
*Everett Anthony, lab, b 2203 22d
*Everett Edward D, porter, h 910 Governor
*Everett Emanuel (m), helpr, h 1105 4th av
*Everett Henry, lab, b 910 Governor
Everett LeRoy (Maggie J; Travelers' Information Bureau), r Bristol Hotel

T. W. RAMSEY
LUMBER, SHINGLES LATHS, MILL and SHOP WORK OF ALL KINDS HOUSE BUILDERS SUPPLIES
6th Av, 17th to 18th Telephone 3826

Everett Mary H (wid Charles H), h 3204 Nebraska av
Everglades Cypress Lumber Co, A Kirkland & Son sls mgrs, 901 Citizens Bank bldg
Evors Margaret Mrs, cook 813 S Oregon av
Ewing Charles W (Belle), liquors 902 Franklin, h 401 Morgan
EXCHANGE BANK BUILDING, 601½ Franklin
EXCHANGE NATIONAL BANK THE, Alonzo C Clewis Pres, C C Whitaker and Peter O Knight Vice-Pres, J A Griffin Cashr, John E Swanson Asst Cashr, 601 Franklin, Tel 3245
Exchange Supply Co, W F Miller mgr, 609 Citizens Bank bldg
EXIDE BATTERY SERVICE (American Supply Co), Florida av at Jackson
Export Railway Co, H L Pierce pres, N P Webber sec, 508 Florida av
Eychaner Karl K (Emma D), optician 706 Franklin, h 821 S Delaware av

CLAUDE R. PARK CO.
ALL KINDS OF INSURANCE
Phone 4561 Bank of Commerce Bldg. P. O. Box 1078

E.W. PARKER
404-408 Curry Bldg. Phone 2004
GENERAL CONTRACTOR

D. P. TOWNE, Mgr.
E. HENDERSON AV.
Cor. TAMPA ST.
Phone 4-3-2-1
AMERICAN LAUNDRY
And Dry Cleaning Co.

F

Fabarti Alfonso (Josefa), h 1502 17th av
Fabata Peppe (Maria), cigarmkr, b 1509 10th av
*Fabelo Rafael, cigarmkr, b 1508 Grand av
Fabian Conrad A, r 619 San Juan, P C (U S A)
Fabian Emil (Mary), cashr Mallory S S Co, h 619 San Juan, P C
Fabian Emil jr, r 619 San Juan, P C (U S A)
Fabian Eric D, r 619 San Juan, P C (U S A)
Fabian Henry P, r 619 San Juan, P C (U S A)
Fabregas Mary J, cashr Twenty-Second St Drug Store, b 1033 9th av
Fabregas Vicente (America), cigarmkr, h 813 Main, W T
Fagan Annie T, nurse, b 235 Hyde Park av
Fagan Mary A (wid Joseph), h 407 E Amelia av
Fails Narcissa (wid Jefferson D), furn rms 1226½ Franklin
Faircloth Charles A (Nell), pres Natl City Bank, h 818 S Willow av

NELLIE H. MACFARLANE INSURANCE
Fire, Accident, Automobile, Marine, Bonds
32-33 FIRST NATIONAL BANK BLDG. TELEPHONE 3391

Faircloth Summer F (Bernice M), contr, h e s 34th nr 13th av
*Fairley Walter T Rev (m), h 1006 Nebraska av
*Faison Clotia, dom, h 1023 E Constant
Fajardo Andres, cigarmkr, b 1601 15th
Fajardo Catherine, b 2927 15th
*Falana Herbert, lab, h 1712 E Scott
Falck Martin H (Annie J), eng, h 1023 22d av
Falcon Angel (Maria), cigarmkr, h 1818 11th av
Falcon Antonio, cigarmkr, b 1206 10th av
Falcon Rosa, stripper, b 1206 10th av
Falcon Sarah, b 1206 10th av
Falconi Florindo, tailor Wm Kruse, r 109 Fortune
Fales Lucian (Janette), tchr, h 1703 Armenia av, W T
Falk, see also Faulk
Falk Annie, b 821 S Edison av
Falk David, law student M Carraballo, b 821 S Edison av
Falk Morris (Sarah), clothing 1016 Franklin, h 606-a Madison

1216 FRANKLIN ST. | V. FICCIO, MERCHANT TAILOR | PHONE 3983
for Ladies and Gents Prices Reasonable---Work Guaranteed
We have a Cleaning and Pressing Establishment We Call For and Deliver Work

Brick, Sewer Pipe, Cement, Crushed Rock, Lime, Sand | **W. R. FULLER** | **408 Zack St.** | **Phone 2207**

Falk Offin (Emma), dry goods 714 Franklin, h 821 S Edison av
Falkenburg Elmer (Ruby), auto mech, b 7th av and 36th
Falkenburg John (Mary), mach, b 2012 3d av
Falkner Carl D (Almedia), farmer, h 3101 7th av
Falkner Charles S (Martha), supt Ybor City P O, h 302 W Virginia av
Falsone Joseph A (Marie), liquors 923 Central av, h 1809 19th
Falsone O Pasquale, grocer 921 Central av, b 2221 5th av
Fanning Clara, b 108 S Boulevard
*Fanning Durrell (m), tmstr, h 822 Palmetto
*Fanning Glasgow (m), lab, h n s 30th av, 1 e of 26th
Fanning J Hubert(foremn Tampa Chero-Cola Bottling Co, r 601 Jackson
*Faguendo Quintedo, lab, h 703 Spruce, W T
Farfante Juan (Jesta), waiter, h 1407 14th av
Farington Charles L (Katherine A), ship clk Sou Lmbr & Sup Co, h 717 Bungalow ter
Fariss Frederic P (Kathryne), propr Ford Auto Shop, h 108½ Magnolia av

PATRICK'S PHARMACY
Graduate Pharmacist "ASK YOUR DOCTOR"
DRUGS, PATENT and TOILET PREPARATIONS
2111 Seventh Av. **Phone 3333**

Farley Idell Mrs, hsekpr, b 210 Platt
*Farley Walter T (m), pastor Mt Sinai A M E Ch, h 1006 Nebraska av
FARLEY W T, THE UNION CLOTHING CO, L L Adams Mgr, 912 Franklin, Tel 3270
*Farmer Carrie (wid), lndrs, h 311 S Orleans av
Farmer Frank A, h Orange nr Armenia av, W T
Farmer Oliver J (Jeanette T), bkpr Bank of Commerce, h 404 E Oak av
Farne Desiderio (Aurora), cigarmkr, h 1030 Main, W T
Farnsworth Bessie Lee, b 304 E Adalee
Farnsworth Bryan D, stereo Tribune, b 304 E Adalee
Farnsworth Burrell S (Emma), repr Hulsey Auto Agcy, h 304 E Adalee
Farnsworth Charles W (Helen), bkpr Weeks & Wilder Co, h 5302 Nebraska av, S H
Farnsworth Douglas B, b 304 E Adalee
Farnsworth Duke S, boilermkr, b 304 E Adalee
Farnsworth Minnie L (wid J J), smtsrs, h 304 E Adalee

FLORIDA OFFICE
604½ Franklin St.
TAMPA
JOHN BAKER, JR.
"TEXACO" Asphalts, Road Oils and Bituminous Products
ASPHA-WAY
Telephone
2914

Coca-Cola
TAMPA COCA-COLA BOTTLING CO.
TELEPHONE 579

KING'S DRUG STORE
The Store of the Golden Rule P. B. KING, Mgr.
515 FRANKLIN ST. Open all night Phones 4077 and 4057
A Good Place for the Sick, Hungry and Thirsty

Don't Forget Our New Store—King's Red Cross Pharmacy
Michigan, cor. Highland Ave
Phone 3296

Farrar Antonio (Frances), cigarmkr, h 808 Walnut, W T
Farrar Frederick E, r Y M C A
Farrar Virginia, cigarmkr, b 2205 8th av
Farrell, see also Ferrell
Farrell Arthur M (Emma), lino opr Tribune, h Sulphur Springs
Farrell Edna V Mrs, b 207 Cedar av
*Farrell Edward (m), lab, h 2403 Garden, P B
Farrell J C, r Y M C A (U S N)
Farrington Carrie, b 717 Bungalow ter
Farrington Charles L (Catherine), ship clk, h 717 Bungalow ter
FARRIOR J BROWN (Evelyn), Physician, Practice Limited to Eye, Ear, Nose and Throat 205 Citizens Bank Bldg, Tel 2256, h 806 S Newport av, Tel 3433
*Farrison Charlie, lab, b 829 Zack
Farwell Frank A, mgr Tobacco Products Protection Co, b 910 19th av
Farwell Mamie Mrs, housekpr 2301 Nebraska av
Farzon Josefina, cigarmkr, b 2221 5th av

AMERICAN WELDING AND TANK CO.
121 S. FLORIDA AV. TEL. 4761

WE WELD AND BRAZE ALL KINDS OF BICYCLE AND MOTORCYCLE PARTS

Farzon Osconor, lab, h 2221 5th av
*Fason James, lab, b 912 Nassau
Faulk, see also Falk
*Faulk Frances, lndrs, h 1614 Blanche
Faulkner Anna M (wid Richard), h 406 Grand Central av
Faulkner Mabel G, steno First Natl Bank, b 406 Grand Central av
Faust Homer (Ivalene), cigarmkr, h 2723 Florida av
Faust Thomas, carp, r 942 Twiggs
Favarti Angelo (Giovini), farmer, h 2405 3d av
Favata Dominguez (Isabel), cigarmkr, h 1013 14th av
Favata Ignacio (Rosina), cigarmkr, h 2910 21st
Faver Henry M (Annie), phys 502 Curry bldg, h 2813 Nebraska av
Favian Jose (Candida), cigarmkr, h 1716 12th av
Favorite Line Steamers, C P Fuller mgr, 3 Giddins bldg and 204 Water
Faz Juan (Josefa), cigarmkr, h 1903½ 14th
Faza Francisco (Edith; Faza & Fojo), h 1814 14th
Faza & Fojo (Francisco Faza, Vicenti Fojo), restr 1814 14th
Fazio Vicente (Alfonsina), cigarmkr, h 1812 15th av
Febre Ramon (Hortensia), carp 2307 19th, h do
FEDERAL BUILDING, Florida av bet Twiggs and Zack

Hillsborough Lumber Co.
YELLOW PINE LUMBER MOULDINGS
Sash, Doors and Windows Mill Work
Office and Yard Cor. 22d & 6th Av Phone 4613
Factory and Yard 19th Av & Cypress St. Phone 4647

Fee Ruth H Mrs, nurse, h 406 E Michigan av
Fee Walter M (Ruth), colporteur, h 406 E Michigan av
Feivin Ramon (Soledad), cigarmkr, b 1008 13th av
*Felder Hattie, lndrs, h 602 Tyler
*Felder John, lab, b 1011 E Constant
Felese Amador, cigarmkr, b 1401 15th av
Felicione Giuseppe, pedlr, h 602 Laurel, W T
Felicione Ida, dressmkr, b 1321 Highland av
Felicione Salvatore (Concetta; S Felicione & Son), h 1321 Highland av
Felicione S & Son (Salvatore Felicione), fish 1502 Lozano av
Felipe Antonio (Maria), cigarmkr, h 2304 Green, P B
Felipe Jose, cigarmkr, h 812 Arch, W T
Felipe Regla, h 1404 14th av
Felippo Samito (Carmena), h 1813 8th av
Fellipe Candelaria, cigarmkr, h 1114 9th av
Fellipe Timothy (Maria), cigarmkr, h 2209 13th
Felts Arthur G (Lillie), tailor, h s s Grove av, 2 e of Central av, S H
*Felts Artley, brkmn, h 2626 14th av

Tampa Furniture Co.
707-709 Florida Ave. Phone 2154

Felts Clarence R driver Standard Oil Co, b A G Felts
*Felts Lucile, dom, b 2626 14th av
Felts Wm E, b A G Felts
Fender Wm S jr, coll dept Bank of Ybor City, b 406 E Oak av
*Fenderson Janie, lndrs, b 920 6th av
Fenjillo Oscar (Amparo), cigarmkr, b 2310 10th
Fenley Joseph Q, janitor Macfarlane Sch, h same
FENOLE CHEMICAL CO, W R Powell Propr, Mfrs Insecticides, Disinfectants, Floor Oils, Sweeping Compounds, Liquid Soap, Etc, Sales Agts Atlas Mills Toilet Papers, Paper Towels, Drinking Cups Etc, 1546 Franklin, Tel 3625
Fenton Wm A (Pearl), barber Hillsboro Barber Shop, h 603 S Newport av
Fernanda Joseph (Jennie), h 718 Spruce, W T
Ferdinando Papia (Paulina), barber 1307 Garcia av, h do
Ferel Ysabel, b 215 Laurel
Ferguson Arthur E (Annie), h 916 19th av

Tampa Electric Company
814 TAMPA ST. LIGHT, HEAT AND POWER

TAYLOR'S DRUG STORE "THE BEST ALWAYS" WILL SEND IT
THE Rexall STORE
602 FRANKLIN ST. Phone 2691

Ferguson Charles W (Luella), vet surg, h Ferdinand av, P C
Ferguson Daniel (Annie), care tkr 402 W Michigan av
Ferguson Emmie, cook, b 2006 Pine
*Ferguson Henry (m), lab, h 1220 Jefferson
Ferguson J Humbert (Ella J; Tampa Harness Co), h 604 E Frances av
Ferguson J Leon, b 3114 8th av (U S A)
*Ferguson Mary, lndrs, h 1011 Central av
Ferguson Morton L (Gertrude), h 311 W Michigan av
*Ferguson Paul (m), porter, h 1510 Jefferson
*Ferguson Robert (m), cook, h 1523 4th av
*Ferguson Samuel (m), lab, h Tampania and Horatio avs
*Ferguson Thomas, waiter, b 912 Governor
*Ferguson Wilhelmina, dom, r 1611 9th
*Ferguson Wm, porter, r 1104 E Harrison
Feria Anotreo (Laura), driver, h 1916 4th av
Feria Gracia, stripper, b 1916 4th av
Ferillo Jose (Francisca), clk, h 1907 13th av
Ferlita Andres (Mariana), cigarmkr, b 1809 8th av
Ferlita Angelina, cigarmkr, b 1820 4th av

COAL STEAM DOMESTIC BLACKSMITH Tampa Coal Company PHONE 4645 HENDRY and KNIGHT TERMINALS

Ferlita Antonio (Antonia), cigarmkr, b 1808 8th av
Ferlita Carlos (Charaba), h 12th av bet 23d and 24th
Ferlita Carmello (Anita), cigarmkr, h 2921 Ybor av
Ferlita Constenzio (Josephine; Ferlita & Reina), pres Cosmopolitan Ice Co, h s s 27th av, 2 e of 23d
Ferlita Cristena, b 1908 11th av
Ferlita Francisco (Maria; Ferlita & Co), 1818 9th av
Ferlita Frank (Rosalia), h 1820 4th av
FERLITA GAETANO (Rosina), Wholesale and Retail Liquors 205 E Fortune, Tel 2244, h 1209½ Tampa, Tel 4590
Ferlita Giovanni (Gerenia), h 3215½ 7th av
Ferlita Guiseppe R (Paulina), macaroni mfr 640 Main, W T, h 518 Green, W T
Ferlita Ignacio (Mary), grocer 1915 Howard av, W T, h same
Ferlita Ignazio (Teresa), cigarmkr, h 2016 13th av
Ferlita Joseph (Maria), wtchmn, h 744 Cypress, W T
Ferlita Rosa Mrs, h 1604 17th
Ferlita Rosalia, cigarmkr, h 1814 8th av
Ferlita Rosalia, stripper, b 744 Cypress, W T
Ferlita Rosario (Maria), baker 2516 15th av, h do
Ferlita Salvatore, farmer, h 2321 4th av

OWEN-COTTER JEWELRY CO. DEALERS IN DIAMONDS, JEWELS, GOLD AND SILVER JEWELRY AND NOVELTIES, WATCHES, CLOCKS, CUT GLASS, HAND PAINTED CHINA AND LEATHER GOODS FINE REPAIR WORK 609 FRANKLIN STREET PHONE 4324 TAMPA, FLORIDA

Hodge & Sherman
BRENLIN WINDOW SHADES "Really Shade"
802-804 Florida Ave. Phone 3424

Ferlita Salvatore (Josefina), cigarmkr, h 2715 E Michigan av
Ferlita & Co (F Ferlita, S Garcia), bakers 1818 9th av
Ferlita & Reina (C Ferlita, S Reina), dairy 27th av cor 23d
Ferman, see also Furman
*Ferman Eugene (m), cigarmkr, h 1317 5th av
Ferman Frederick (Julia), bkpr Bicycle Garage, h 1428 Florida av
FERMAN MOTOR CAR CO INC, Successors to Cadillac Sales Corpn, W F Ferman Pres, H Cunningham Jr Vice-Pres, F L Milliken Sec and Treas, Distributors Cadillac and Dodge Bros Automobiles 407-409-411 Jackson, Tel 2234
*Ferman Samuel, driver Crenshaw Bros Produce Co
FERMAN W FREDERICK (Elizabeth), Pres Ferman Motor Car Co Inc, h 1426 Florida av, Tel 4369
Fernandez Adela, h 1305 18th av
Fernandez Adolpho, lab, b 404 Main, W T
Fernandez Adolfo (Amparo), cigarmkr, h 303 W Fortune
Fernandez Alfonso (Carolina), tailor 1818 15th, h 1819 11th av
Fernandez Alfredo (Luisa), cigarmkr, h 1818 14th av
Fernandez Alfreda (Teresa), mach, h 1719 8th av
Fernandez Alvaro, cigarmkr, b 1402 22d
Fernandez Alvaro (Salvadora), cigarmkr, h 919 14th av
Fernandez Amancio (Concepcion), confr 2110 E Michigan av, h 2704 22d
Fernandez Amelia Mrs, h 1519 12th av
Fernandez Anastasio, cigarmkr, b 235 Palmetto, W T
Fernandez Andres, cigarmkr, b 1401 21st
Fernandez Angel (Isabel), agt, h 1214 11th av
Fernandez Angel (Luz), cigarmkr, h 2206 3d av
Fernandez Angel (Mercedes), cigarmkr, h Lake av nr 14th
Fernandez Angel (Rosa), cigarmkr, h 420 Main, W T
Fernandez Angelica, cigarmkr, b 606 E Michigan av
Fernandez Angeline (wid Pascual), h 1604 Tampa
Fernandez Aniceto (Mercedes), cigarmkr, h 2925 Sanchez
Fernandez Anna, b 911 11th av
Fernandez Antonio (Isabel), pres S Fernandez & Co, h 1515 14th av
Fernandez Antonio, cigarmkr, b 820 Cherry, W T
Fernandez Antonio (Adela), cigarmkr, h 911 11th av
Fernandez Antonio (Elodomira), cigarmkr, h 1004 15th av
Fernandez Antonio, cigarmkr, b 2102 15th

A. E. MEEKS WOOD
OAK WOOD
PINE WOOD
ROLLER WOOD
Phone 3535
12th Street and 4th Avenue

Southern Lumber & Supply Co.
Wholesale and Retail Dealers in
ROUGH AND DRESSED PINE AND CYPRESS
PHONE 3104 FOOT OF TYLER STREET

L. E. KNIGHT, President
H. J. WATROUS, Manager
A. J. KNIGHT, Vice-President
WM. M. EVANS, Treasurer
HENDRY & KNIGHT CO.
REAL ESTATE AND RENTAL AGENTS
TELEPHONE 2144
315 1-2 FRANKLIN STREET

Fernandez Antonio (Maria), cigarmkr, h 1605 14th av
Fernandez Antonio (Rita), cigarmkr, h 1814 14th
Fernandez Antonio (Mercedes), cigarmkr, h 1114 Main, W T
Fernandez Antonio (Teresa), cigarmkr, h 1202 17th av
Fernandez Antonio, cigarmkr, b 1401 21st
Fernandez Antonio, cigarmkr, b 1808 24th
Fernandez Antonio, cigarpkr, b 1406 10th av
Fernandez Antonio (Maria), ironer, h 1531½ 7th av
Fernandez Antonio, stripper, b 1714 11th av
Fernandez Aquilino (Emerita), cigarmkr, h 908 19th av
Fernandez Armando (Luisa), cigarmkr, h 1518 4th av
Fernandez Armando (Fermin), cook, h 1515 Francis av, W T
Fernandez Armando (Aurora), waiter, h 1215 15th av
Fernandez Armando G (Brigida), cigarpkr, h 1219 14th av
Fernandez Arturo (Lenor), cigar sorter, h 1509 Florida av
Fernandez Augusta C (wid Jose), h 2019 14th av
Fernandez Aurelio (Mercedes), cigarmkr, h 2012½ 12th av
Fernandez Avelino, cigarmkr, b 2001 14th av
Fernandez Baldomero (Mercedes), cigarmkr, h 3012 Ybor
Fernandez Benita, b 1801 8th av
Fernandez Benito, cigarmkr, b 738 Green, W T
Fernandez Benito, cigarpkr, b 1402 22d
Fernandez Benito (Pastora), cigarmkr, h 2305 12th
Fernandez Benjamin (Mary), foreman Cuesta, Rey & Co, h 725 Ponce De Leon, W T
Fernandez Bernardita, cigarmkr, b 2221 2d av
Fernandez Cacimero, cigarmkr, b 2020 13th
Fernandez Candido, cigarpkr, b 2001 Nebraska av
Fernandez Candido (Janada), cigarmkr, h 815 Chestnut, W T
Fernandez Carmen, bkpr Clyde Glenn Co, b 1328 11th av
Fernandez Ceferino (Eugenia), cigarmkr, h 2206 12th
Fernandez Ceferino (Felicia), cigarmkr, b 2013 10th av
Fernandez Celestino (Amelia; Grand Orient Restaurant), h 815 E 7th av
Fernandez Celestino (Maria), cigarmkr, h 1608 15th av
Fernandez Cesar (Manuela; Fernandez, Vazquez & Co), h 1504½ 7th av
Fernandez Claodo, waiter, b 1614 Nebraska av
Fernandez Claudio, cigarmkr, b 2221 2d av
Fernandez Clementina, b 700 Cypress, W T
Fernandez Coluso, cabtmkr, h 2213 22d
Fernandez Constantino, waiter, b 1402 22d

Star Cleaning Co., Inc. Phone 3215 | CORNER CASS AND TAMPA STREETS
Not A Pressing Club, But A Fully Equipped Plant

TAMPA'S COMPLETE MUSIC STORE
Player Pianos, Player Piano Rolls, Victrolas,
S. ERNEST PHILPITT PIANOS
213 LAFAYETTE STREET
MUSICAL INSTRUMENTS
SHEET MUSIC
VICTOR RECORDS

Fernandez Cypriano C, foremn Sanchez & Haya Co
Fernandez C Manuel (Edubiges G), cigarmkr, h 1308 Francis av, W T
Fernandez Daophila (Julia), cigarmkr, h 929 Green, W T
Fernandez David (Catagnero), cigarmkr, h 806 E Oak av
Fernandez Demesia, stripper, b 2501 19th
Fernandez Eduardo (Josephine), cigarmkr, h 1802 E Michigan av
Fernandez Elisa, stripper, b 1805 14th av
Fernandez Elisio (Isabel), cigarmkr, h 2412 Hills, P B
Fernandez Eloina, dom 212 E Ross av
Fernandez Emilio, cigarmkr, b 1823 12th av
Fernandez Emma (wid Joseph), h 2415 Stewart, P B
Fernandez Enrique (America), h 1042 Main, W T
Fernandez Erminia, cigarmkr, b 2313 20th
Fernandez Esperanza, b 1823 12th av
Fernandez Esteben, mgr Cosmopolitan Drug Co 1402 7th av
Fernandez Etervino (Aurora), selector, h 2012 12th av
Fernandez Eugene (Mary), cigarmkr, h 820 Cherry, W T
Fernandez Eugenia Mrs, h 1609 11th av

PROMPT SERVICE
PHONE
SOUTHERN ICE COMPANY
COURTESY ALWAYS
4460

Fernandez Eugenia, bander, b 2019 14th av
Fernandez Eugenio, cigarmkr, b 2109 12th av
Fernandez Eustasio, cigarmkr, b 2020 13th av
Fernandez Evaristo (Valryanna), cigarmkr, h 2916 16th
Fernandez Everardo deL (Delfina), cigarmkr, b 922 1st av
Fernandez Faustino (Maria), cigarmkr, h 2301 14th
Fernandez Faustino (Jannie), cigarpkr, h 1707 16th av
Fernandez Feli, restr 1509 18th av
Fernandez Felix, cigarmkr, b 2920 Charles
Fernandez Felix (Janie), selector, h 722 Cypress, W T
Fernandez Felix (Josefina), selector, h 2506 12th
Fernandez Fermin (Emilia), cigarmkr, h 1904 13th av
Fernandez Fermin, cook, h 1515 Francis av, W T
Fernandez Fernando (Maria), cigarmkr, h 505 E Oak av
Fernandez Fernando (Restituta), cigarmkr, h 724 St Conrad, W T
Fernandez Filomina (wid Joseph), stripper, h 925 Palmetto, W T
Fernandez Flora, stripper, h 1520 4th av

Rhodes-Pearce-Mahoney Furniture Co.
1011-1013 Franklin St.
Tampa's Largest Retail Store

Fenole Chemical Co.
Complete Line Toilet Papers, Paper Towels, Drinking Cups, Etc with Serving Devices
1546 FRANKLIN ST. :: :: :: :: PHONE 3625

Fernandez Florentino (Maria), cigarpkr, h 2703 18th
Fernandez Florentino (Asuncion), waiter, h 2221 2d av
Fernandez Francisco (Abelina; City Hall Restaurant), h 204 East
Fernandez Francisco (Catherine), h 2110 Mitchell
Fernandez Francisco (Rosa), cigarmkr, h 222 Harper, P B
Fernandez Francisco (Ampora), cigarmkr, h 736 LaSalle, W T
Fernandez Francisco (Felipa), cigarmkr, h 837 Main, W T
Fernandez Francisco (Pilar), cigarmkr, h 2113 Thrace, P B
Fernandez Francisco (Avelina), cigarpkr, h 2407 14th
Fernandez Francisco (Maria), cigarpkr, h 2205½ 19th
Fernandez Francisco (Consuela), foremn, h 709 Cypress, W T
Fernandez Francisco (Maria), selector, h 2416 Clark, P B
Fernandez Francisco (Antonia), tobacco dryer, h 1031 9th av
*Fernandez Francisco (m), cigarmkr, h 1403 Highland av
Fernandez Frank, mgr F Garcia & Bros, r 605 Cleveland
Fernandez Frank, plmbr, b 2110 Mitchell
Fernandez Frank, police W T, h 837 Main, W T

BAKER & HOLMES CO.
Wholesale and Retail Building Materials
PHONE 4427 S. Morgan, Cor. Bell

Fernandez Fulgencio (Hortensia), cigarmkr, h 2516 10th
Fernandez Harry M, b 906 21st av
Fernandez Helen, stripper, b 1414 9th av
Fernandez Henry (May), cigarmkr, h 917 E Michigan av
Fernandez Henry B (Martha), eng, h 403 Packwood av
Fernandez Inocencio (Emelia), cigarmkr, h 1008 Orange, W T
Fernandez Isadore (Maria), cigarmkr, h 2220 Corinne, PB
Fernandez Isidro (Dora), cigarmkr, h 1205 15th av
Fernandez James (Elvira), cigarpkr, h 1708 12th av
Fernandez James J, cigarpkr, b 906 21st av
Fernandez Jesus, r 1318½ Franklin
Fernandez Jesus, cigarmkr, b 1606 15th av
Fernandez Jesus (Antonia), cigarmkr, h 2501 20th
Fernandez Jesus (Maria), cigarpkr, h 722 Ponce De Leon, W T
Fernandez Joaquin, cigarmkr, h 215½ W Fortune
Fernandez Joaquin (Margaret), cigarmkr, b 2801 12th
Fernandez Joaquin (Feliciana), waiter, h 1217 13th av
Fernandez Joaquin (Rosa), stripper, h 2613 18th
Fernandez Joaquin F (Marina), cigarpkr, h 1041 Main, W T
Fernandez John (Josephine), cigarmkr, h 2202 15th

NEW YORK RESTAURANT
The Old Reliable Popular Priced Place
OUR 25c MEALS CAN'T BE BEATEN
H. Alberto, Propr.
7 Years at the Same Number
1204 FRANKLIN ST.

KING'S DRUG STORE
The Store of the Golden Rule P. B. KING, Mgr.
515 FRANKLIN ST. Open all night Phones 4077 and 4057
A Good Place for the Sick, Hungry and Thirsty

Don't Forget Our New Store—King's Red Cross Pharmacy
Michigan, cor. Highland Ave
Phone 3296

Fernandez Jose (Otellia; Fernandez & Garcia), h 2801 12th
Fernandez Jose, chauf, b 1904½ 15th
*Fernandez Jose (m), cigarmkr, b 1402 Ashley
Fernandez Jose (Nicola), cigarmkr, h 2408 Clark, P B
Fernandez Jose (Anna), cigarmkr, h 2810 Clark, P B
Fernandez Jose (Romana), cigarmkr, h 605 Cleveland
Fernandez Jose cigarmkr, b 1520 11th av
Fernandez Jose (Amara), cigarmkr, b 1613 11th av
Fernandez Jose (Maria), cigarmkr, h 1604 16th av
Fernandez Jose, cigarmkr, b 1911 15th av
Fernandez Jose, cigarmkr, b 2102 15th
Fernandez Jose (Encarnacion), h 926 Green, W T
Fernandez Jose (Carmen), cigarmkr, h 113 Laurel
Fernandez Jose (Milagna), cigarmkr, h 1503 17th av
Fernandez Jose, cigarmkr, b 2204 17th
Fernandez Jose (Belen), cigarmkr, h 1815 16th av
Fernandez Jose (Concha), cigarmkr, h 2606 16th
Fernandez Jose (Martha), cigarmkr, h 1902 Taliaferro
Fernandez Jose, cigarmkr, b 1217 13th av
Fernandez Jose (Amerika), cigarmkr, h 1301 13th av
Fernandez Jose, cigarmkr, b 2020 13th av
Fernandez Jose (Maria), cigarmkr, h 1010 12th av
Fernandez Jose, cigarmkr, b 1927 12th av
Fernandez Jose (Ana), cigarpkr, h 1612 14th av
Fernandez Jose, clk Columbia Bakery
Fernandez Jose, coffee shop 1310 Spring, h 1700 15th
Fernandez Jose, janitor Centro Asturiano Sanatorium
Fernandez Jose, lab, b 1822 14th av
Fernandez Jose (Angela), h 306 Main, W T
Fernandez Jose, meats 1906 12th av, b 1816 do
Fernandez Jose (Julia), h 1504 9th av
Fernandez Jose, messr Centro Espanol Sanatorium, r Bay Shore blvd
Fernandez Jose (Stella), packer, b 950 11th av
Fernandez Jose (Mary), picker, b 702 E Ross av
Fernandez Jose, restr 1432 7th av
Fernandez Jose, waiter M Rodriguez, h 1901 Francis av, W T
Fernandez Jose, waiter, b 1704 Howard av, W T
Fernandez Jose, waiter, b 1406 10th av
Fernandez Jose A (Bell), cigarmkr, h 613 E Oak av
Fernandez Jose B (Rosa F), h 2007 Central av
Fernandez Jose M (Rosario), cigarmkr, h 1823 13th av
Fernandez Jose M, sodo disp Cosmopolitan Drug Co, b 2010 8th av

FLOWERS
TAMPA FLORAL COMPANY
ANTON FIEHE, Proprietor
2606-2612 8th Ave. Telephone 2890

Frank C. Pumilia & Co.
All Kinds of INSURANCE, REAL ESTATE and LOANS
1725 7th Av. Tel. 3258. P. O. Box 563, Ybor City Station

Beckwith & Warren Co.
REAL ESTATE AND LOANS
LOANS A SPECIALTY
City Realty, Timber Lands and Orange Groves
FIRST NATIONAL BANK BUILDING

Fernandez Jose M (Dolores), waiter, h 1814½ 15th
Fernandez Josefa, b 1201 11th av
Fernandez Josefa (wid Oscar), h 1220 11th av
Fernandez Joseph (Regla), cigarmkr, h 928 Chestnut, W T
Fernandez Joseph, cigarmkr, b 925 Palmetto, W T
Fernandez Joseph (Ida), cigarmkr, h 825 Walnut, W T
Fernandez Joseph (Ramona), cigarmfr, h 605 Cleveland
Fernandez Joseph (Rosalia), grocer 1602 Armenia av, W T, h do
Fernandez Joseph, lab Dairy Kitchen, b 102 Fortune
Fernandez Josephine, b 1515 14th av
Fernandez Josephine, slsldy O Falk, b 3702 Nebraska av
Fernandez Justina (Jennie), cigarmkr, h 1707 E Michigan av
Fernandez Juan (Socorro), cigarmkr, h 2617 Clark, P B
Fernandez Juan, cigarmkr, b 1514 9th av
Fernandez Juan, cigarmkr, b 613 E Oak av
Fernandez Juan (Manuella), cigarmkr, h 2109 12th av
Fernandez Juan (Leopolda), cigarmkr, h 2313 20th
Fernandez Julio, clk, b 1606 15th av
Fernandez Julio, clk, b 1805 14th av
Fernandez Julio (Concha), h 1403 11th av
Fernandez Laura, hsekpr, b 2225 6th av
Fernandez Lauriano, cigarmkr, b 2221 2d av
Fernandez Leonora, clk Kress', b 1515 14th av
Fernandez Leopoldo, cigarmkr, b 2305 12th
Fernandez Lola, b 1504½ 7th av
Fernandez Lucas (Ramona), cook, h 1822 14th av
Fernandez Luis, cigarmkr, b 1823 12th av
Fernandez Luis (Isabel), cigarmkr, h 832 Main, W T
Fernandez Madalina Mrs, cigarmkr, h 2008 E Michigan av
Fernandez Mamie, slsdy Cracowaner's, b 2403 7th av
Fernandez Manuel (Pearl; Las Nuevitas Restaurant), h 605 Henderson av
Fernandez Manuel, M Menendez mgr, cigar mfrs 2502 12th
Fernandez Manuel (Angela), h Dena n w cor 14th
Fernandez Manuel, h 212½ Hyde Park av
Fernandez Manuel (Marie), h 801 E Oak av
Fernandez Manuel, cigarmkr, b 1520 11th av
Fernandez Manuel (Pilar), cigarmkr, h 1520 15th av
Fernandez Manuel (Francisca), cigarmkr, h 1520 15th av
Fernandez Manuel (Francisca), cigarmkr, h 1001 14th av
Fernandez Manuel (Rita), cigarmkr, h 606 E Michigan av
Fernandez Manuel jr, cigarmkr, b 606 E Michigan av
Fernandez Manuel (Matilde), cigarmkr, h 1906 E Michigan av
Fernandez Manuel (Maria), cigarmkr, h 1206 9th av

P. F. LYONS PHONE 4336
214 Franklin St.
Fixtures, House Wiring, Electrical Repairs

Fernandez Manuel, cigarmkr, b 1514 9th av
Fernandez Manuel (Carmen), cigarmkr, h 735 Palmetto, W T
Fernandez Manuel (Maria), cigarmkr, h 832 Pine, W T
Fernandez Manuel (Ramona), cigarmkr, h 1301 17th av
Fernandez Manuel (Sofia), cigarmkr, h 1823 12th av
Fernandez Manuel, cigarmkr, b 1808 24th av
Fernandez Manuel (Aurora), h 2925 Ybor
Fernandez Manuel (Bernardo), cigarpkr, h 601 E Frances av
Fernandez Manuel jr, cigarmkr, b 601 E Frances av
Fernandez Manuel, reader, b 2020 13th av
Fernandez Manuel, stripper, b 1520 11th av
Fernandez Manuel, stripper, b 2004 12th av
Fernandez Manuel (Maxima), tailor, h 1422½ 8th av
Fernandez Manuel, waiter, b 1410 9th av
Fernandez Manuel A (Mary), h 2205 Nebraska av
Fernandez Manuel A jr, slsmn Henry Giddens Clo Co, b 2205 Nebraska av
Fernandez Manuel L (Constantina), cigarmkr, h 812 St Conrad, W T

DOWNING MFG. CO. Mill and Yard 1617 Fuller Street
PHONE 4414
LUMBER and BUILDING MATERIAL
Novelty and Cabinet Work, Mouldings and All Kinds of Interior Finish

Fernandez Manuela, b 911 15th av
Fernandez Manuela, bander, b 2402 20th
Fernandez Marcelino, cook Centro Espanol Sanatorium, r Bay Shore blvd
Fernandez Marcellino (Maria), cigarmkr, h 621 Green, W T
Fernandez Margaret, lndrs, h 1021 Spring
Fernandez Marguerite, cashr Alcazar Theatre, b 1604 Tampa
Fernandez Maria, b 738 Green, W T
Fernandez Maria Mrs, h 210 Main, W T
Fernandez Maria Mrs, cigarmkr, h 1802½ E Michigan av
Fernandez Maria, lndrs, b 1614 9th av
Fernandez Maria, stripper, b 1217 13th av
Fernandez Marie, cook, b 2214 Harper, P B
Fernandez Mary, clk, b 1604 Tampa
Fernandez Mary, steno Dr L F Carlton, b 1531½ 7th av
*Fernandez Mary, dom, h 34 Riverside al
Fernandez Maurice, cigarmkr, b 714 Oak, W T
Fernandez Melon, foremn Bustillo Bros & Diaz

TAMPA PAINT AND SUPPLY CO.
D. C. MIDULLA, Proprietor
Agents and Distributors French's Crown and Everglade Paints and Peerless Mortar Coloring. BUCK WHITE LEAD, VARNISHES, COLORS IN OIL, HARDWARE, Etc
1730 Seventh Av. Tel. 2025 P. O. Box 153, Ybor Station.

J. B. HARDIN Hardware and Farm Implements
2205-2207 7th Av. Tel. 2762

Fernandez Mercedes, b 215½ W Fortune
Fernandez Mercedes M, interpreter Moody's Private Hospital 311 E Ross av
Fernandez Micaela, h 1513 14th av
Fernandez Micaela, cigarmkr, h 2004 12th av
Fernandez Minnie, b 613 E Oak av
Fernandez Modesto (Dolores), cigarmkr, h 516 Cherry, W T
*Fernandez Nancelia (m), cigarmkr, b 1611 Grand av
Fernandez Nicholas (Victoria), cigarmkr, b 1018 Michigan av
Fernandez Nicola (Teresa), cigarmkr, h 2225 6th av
Fernandez Nina, stripper, b 2212 9th av
Fernandez Octavio (Concha), cigarmkr, h 2424 Stewart, P B
Fernandez Oscar, b 606 Pine, W T (U S A)
Fernandez Ovidio, lndrymn, b 1908 13th
Fernandez Pablo (Celia), cigarmkr, h 2401 12th
Fernandez Paulo (Josefina), cigarmkr, h 310 Cuba
Fernandez Pedro (Angelina), cigarmkr, h 1816 14th av

J. C. McKAY & SON FIRE, LIFE, ACCIDENT, AUTOMOBILE, MARINE INSURANCE.—BONDS
907-8 Citizens Bank Bldg Phone 2588

Fernandez Placido (Maria), cigarkmr, h 1003 St Conrad, W T
Fernandez Prisciliano G (Mary), supervisor of agencies Moody's Private Hosp, h 1406 Tampa
Fernandez P Domingo, clk, b 1603 16th av
Fernandez Rafael (Dolores), cigarmkr, b 2105 Francis av, W T
Fernandez Rafael (Josefa), waiter, h 2918 Sanchez
Fernandez Ramiro, cigarmkr, h 627 Pine, W T
Fernandez Ramiro (Ursula), cigarmkr, h 2200 12th
Fernandez Ramon (Nellie E), h 906 21st av
Fernandez Ramon, cigarmkr, h 1811 8th av
Fernandez Ramon, cigarmkr, h 1515 11th av
Fernandez Ramon (Maria), cigarmkr, b 1813 11th av
Fernandez Ramon, cigarmkr, b 1811½ 14th
Fernandez Ramon (Jennie V), cigarmkr, h 707 Laurel, W T
Fernandez Ramon (Angela), cigarmkr, h 1516 9th av
Fernandez Ramon (Maria), cigarmkr, h 2213 9th av
Fernandez Ramon (Julia), cigarmkr, h 714 Oak, W T
Fernandez Ramon (Margarita), cigarmkr, h 1415 12th av
Fernandez Ramon (Trinidad), cigarpkr, h 1803 15th av
Fernandez Ramon (Aurora), cigarpkr, h 606 Pine, W T
Fernandez Ramon, clk, b 1823 12th av

A Square Deal on Collections
We collect accounts for Anybody, against Anybody, Anywhere
PHONE 4346
White Mercantile Agency
LAW, COLLECTIONS AND ADJUSTMENTS

TARR FURNITURE CO.
Tampa St. at Twiggs
Everything for the Home

Fernandez Ramon (Isabel), cook, h 1911 11th av
Fernandez Raymond (Nita; Fernandez & Castellero), h 39th and 15th av
Fernandez Raymond (Teresa), cigarmkr, h 1420½ 7th av
Fernandez Raymond (Eulalie), cigarpkr, h 2009 Mitchell
Fernandez Rita, hsekpr, b 2001 Nebraska av
Fernandez Rogelio (Rosa), cigarmkr, h 719 Spruce, W T
Fernandez R, waiter, b 947 11th av
Fernandez Samona, cigarmkr, b 636 Spruce, W T
Fernandez Samuel (Elisa), washer, h 908 St Conrad, W T T
*Fernandez Samuel, lab, h 1307 E Estelle
Fernandez Secundino (Marina), cigarmkr, h 1714 12th av
Fernandez Segundo, cigarmkr, b 2111 15th
Fernandez Serafina, b 215½ W Fortune
Fernandez Silverio (Mae), clk E Regensberg & Sons, h 2716 Florida av
Fernandez Simon (Elisa), foremn L Sanchez & Co, h 908 St Conrad, W T
Fernandez Sisto (Sarah), carp, h 1012 14th av
Fernandez Sylvester, cigarmkr, b 827 St Louis, W T
Fernandez S & Co, Antonio Fernandez pres, cigar mfrs, 2007 21st
Fernandez Teresa, b 2009 Mitchell
FERNANDEZ, VAZQUEZ & CO (Cesar Fernandez, C Vazquez [Spain], F Mendez), Dry Goods, Clothing, Shoes and Men's Furnishings, 1506 7th av, Tel 3044, P O Box 39
Fernandez Victor, cigarmkr, b 1904½ 15th
Fernandez Victor (Mary), cigarmkr, h 2108 Mitchell
Fernandez Victor, cigarmkr, h 1704 7th av
Fernandez Victor (Maria), cigarmkr, h 2209 12th
Fernandez Wm (Flora), butcher, h 1020 10th av
Fernandez Wm (Helen), cigarmkr, h 1409 14th av
Fernandez Yndalecio (Esperanza), cigarmkr, h 1508 18th av
Fernandez & Castellero (R Fernandez, A Castellero), fruits Hendry & Knight Terminals
Fernandez & Garcia (J Fernandez, J Garcia), grocers 1507 7th av
Fernandez-Diaz Higinio F (Isabelle), supt Bustillo Bros & Diaz, h 305 E Henderson av
Fernando Juan (Inez), cigarmkr, h 2019 8th av
Ferran Louisa, h 2604 18th
Ferrara Cassinta (Esperanza), cigarmkr, h 1606 9th av

THE THOMAS NURSERIES, Inc.
Developers and Owners SILVER LAKE ESTATES
First Nat'l Bank Bldg.
Phone 3203
Developed Properties a Specialty

When in Trouble Call
4-7-2-5
City Quick Service Tire Co.
201 FRANKLIN STREET
TIRES, TUBES and ACCESSORIES. Free service any place in the city. Largest and most complete repair plant in South Florida

MAILING LIST SERVICE
Trade Lists of every description and for any purpose compiled from latest data obtainable, insuring the highest possible degree of completeness and accuracy
R. L. POLK & Co. New York : Chicago : Jacksonville : Birmingham

Ferrara Ignazio (Rosina), clk G Ferlita, h 1615 19th
Ferrara John (Chica), h 2911 17th
Ferrara Leopoldo (Angela), cigarmkr, b 1606 9th av
Ferrara Rafael (Angelina), pdlr, h 220 Adams
Ferrara Ramon (Caridad), carp, h 1326 11th av
Ferrara Rocco (Mary), grocer 1119 6th av, h do
Ferrara Salvador (Rosa), barber 2611 21st, h do
Ferrell, see also Farrell
*Ferrell Andrew J (m), packer U S Customs, h 1310 Marion
Ferreno Jose, cigarmkr, b 2304½ 19th
Ferrer Francisco, clo clnr Sheehy & Sheehy, b 1504 Ashley
Ferrer Luz Mrs, stripper, b 708 Cypress, W T
Ferrer Vicente (Teresa), lunch room 418 S Franklin, h
Ferrera Amelia, b 1326 11th av
131 do
Ferrera Carlos (Sarah), cigarmkr, h 1402 12th av
Ferrera Manuel (Marie), cigarmkr, h 805 Walnut, W T
Ferreria Julia, cigar bander, b 2205 18th
Ferreria Olivia (wid Ramon), h 2204 18th
Ferria Frances, cigarmkr, b 104 Main, W T
Ferria Maria, h 104 Main, W T
Ferria Nina, cigarmkr, b 104 Main, W T
Ferris Julia A (wid Henry C), h 210 Cedar av
Ferris Kate C Mrs, music tchr, h 712 Fielding av
Ferris Maggie M, b 506 Jefferson
Ferris Robert E, slsmn Perkins & Sharpe, b 706 Jackson
Ferris Thomas L (Tillie M), grocer 707 Twiggs, h 506 Jefferson
Ferrito Leonardo (Maria), cigarmkr, h 2608 17th
Ferro Gerardo (Maria), h 1908 11th av
Ferro Louis, restr 1905 12th av, h do
Fessenden's Fire Ins Agency (Fessenden's Real Est Agcy) 504½ Franklin
Fessenden John H (Catherine D; Fessenden's Real Est Agcy), h 3402 Nebraska av
Fessenden John H jr, student, b 3402 Nebraska av
FESSENDEN'S REAL ESTATE AGENCY (John H Fessenden, Edward Cunningham), 2-3-4 Gould Bldg, 504½ Franklin, Tel 2083
Feto Andres (Maria R), cook, h 1908 E Michigan av
Fette Frank J (Annie), eng, h 939 Ray av
Fiamo Helena, cigarmkr, h 613 Oak, W T
Fibre Washboard & Brush Co, C W Kennon mgr, 603 Whiting
Ficarrotta Angelo, pharm, b 1413 Francis av, W T
Ficarrotta Antonio (Lyre), h 2921 16th

Jay E. Bigham & Co. | Auditors and Public Accountants
418-419 Citizens Bank Bldg. Phone 2206

Ficarrotta Antonio (Loreta), sawyer, h 1816 5th av
Ficarrotta Catalina (wid Jose), h 2007 10th av
Ficarrotta Domingo (Antonia), cigarmkr, h 1810 8th av
Ficarrotta Domingo, grocer 2402 14th av, h 2400 24th
Ficarrotta Giovanni, cigarmkr, h 2216 5th av
Ficarrotta G (Josephine), cigarmkr, h 815 Main, W T
FICARROTTA G & CO INC, Nicolo Ficarrotta Pres, S J Ficarrotta Vice-Pres, Vincent J Ficarrotta Sec, Treas and Mgr, Wholesale Dealers in Feed, Flour, Hay and Grain, 447 Main cor 19th av, W T, Tel 3053
Ficarrotta Joseph (Rosalie), baker, h 1413 Francis av, W T
Ficarrotta Joseph, clk The Palace, b 1604 4th av
Ficarrotta Joseph (Maria), shoemkr 2104 15th, h 1706 4th av
Ficarrotta Nicolina (wid Giuseppe), h 518 Green, W T
Ficarrotto Nicolo (Rosina), pres G Ficarrotta & Co Inc, h 444 Main, W T
Ficarrotta Panala (Antonia), lab, b 2014 8th av
Ficarrotta Paul (Constantina), cigarmkr, h 923 Oak, W T
Ficarrotta Rosina, cigarmkr, b 115 Spruce, W T

T. W. RAMSEY
LUMBER, SHINGLES LATHS, MILL and SHOP WORK OF ALL KINDS HOUSE BUILDERS SUPPLIES
6th Av, 17th to 18th Telephone 3826

Ficarrotta Salvador J, v-pres G Ficarrotta & Co Inc, b 518 Green, W T
Ficarrotta Samuel (Dominica), b 115 Spruce, W T
Ficarrotta Vincent James, sec-treas and mgr G Ficarrotta & Co Inc, b 518 Green, W T
Ficarrotta Vincenta, bkpr G Ficarrotta & Co Inc, b 518 Green, W T
Ficcio Angelo, tailor V Ficcio, b 2721 Morgan
Ficcio Gus, propr Tampa Tailoring Co, b 2831 Florida av
Ficcio Pasquale, student, b 2721 Morgan
FICCIO VALENTINO (Maria), Merchant Tailor, Cleaning, Pressing and Repairing 1216 Franklin, Tel 3983, h 2721 Morgan
Fidalgo Baltasar (Estrella), cigarmkr, h 1504 23d
Fidler Mary E Mrs, clk Kress', b 1206 Florida av
FIEHE ANTON (Matilda P), Propr Tampa Floral Co, h 2608 8th av
*Field Preston, lab, b 1310 Maryland av
Fielden Josephine R, tchr, b 505 Sparkman av
Fielden Samuel L (Oma), carp, h 505 Sparkman av

CLAUDE R. PARK CO.
ALL KINDS OF INSURANCE
Phone 4561 Bank of Commerce Bldg. P. O. Box 1078

E.W. PARKER
404-408 Curry Bldg. Phone 2004
GENERAL CONTRACTOR

FIELDER WM M (Louise B; Fielder & Mitchell), h Bay Shore Blvd, Tel 71-855

FIELDER & MITCHELL (W M Fielder, T J Mitchell Jr), Ship Chandlery, Engineers' Supplies, Fresh Meats and Groceries, 102-104 Franklin cor Whiting, Tel 4018, and Port Tampa, Tel 403-2

Fielding Carl M (Effie), eng, b 806 North B

Fielding Daniel T (Alice), mtrmn, h 710 Cleveland

Fielding D Cuthbert (Gussie), pilot, h 140 Grace, W T

Fielding Ernest, chauf Triumph Mills, b 710 Cleveland, H P

Fielding H Olen (Esther W), bicycles 410 Tampa, h 610 Granada, Palma Ceia Park

Fielding John R (Elizabeth), treas and mgr Weeks-Fielding Co, v-pres Williams & Co, h 109 S Boulevard

Fielding Remer, city fireman Sta 4, b 109 S Boulevard

Fielding Wm R (Bena), collr Thrower Bros, h 311 Floribraska av

*Fields Alonzo (m), lab, h 1208 Trice

*Fields Arnet, lab, b 1503 5th

Nellie H. Macfarlane
INSURANCE
32-33 First Nat'l Bank Bldg

*Fields David (m), lab, h 1613½ Ashley

Fields Delia C Mrs, r 506 Jackson

Fields Frank H, pharm Central Pharmacy, r Y M C A

*Fields Fred, lab, h 1211 Marion

Fields Hannibal D (Ettie L), foremn, h 508 Selma av

*Fields Hettie (wid), b 303 W Scott

Fields Howard D, planer, b 508 Selma av

Fields James E (Gladys), boxmkr, b 702 Rose

*Fields Napoleon, lab, b 1503 15th

*Fields Robert (m), h 1503 15th

*Fields Rosa K ,smstrs, b 343 LaSalle, W T

Fields Wm (Jennie), lab, b 2414 6th av

*Fields Wm G Rev (m), pastor Mt Olive Ch, h 343 LaSalle, W T

Fiene James D (Kathryn M), foreman P F Lyons, h s s Orient 2 w of Maine

*Fiet Antonia (m), cigarmkr, b 1217 8th av

Fifield Charles E, poultry, b Bay Shore blvd

Fifield Susan D (wid Charles W), h Bay Shore blvd

*Figarolla Louis (m), cigarmkr, h 936 8th av

D. P. TOWNE, Mgr.
E. HENDERSON AV. Cor. TAMPA ST.
Phone 4-3-2-1
AMERICAN LAUNDRY And Dry Cleaning Co.
1216 FRANKLIN ST.
V. FICCIO, MERCHANT TAILOR
for Ladies and Gents Prices Reasonable---Work Guaranteed
We have a Cleaning and Pressing Establishment We Call For and Deliver Work
PHONE 3983

W. R. FULLER 408 ZACK STREET Phone 2207
Brick, Common and Pressed Alpha Cement Florida Crushed Rock

Figarrota Costencio (Maria), clk, h 1720 15th av
Figuera Alfredo (Mercedes), cigarmkr, h 804 E Frances av
Figueras Aurelia, clk, b 1611 12th av
Figueras Jose (Juana), cigarmkr, h 1611 12th av
Figueredo Antonio (Esperanza), cigarmkr, h 1814 11th av
Figueredo Cloe, clk Frey-Magnon Ptg Co, b 2008 Nebraska av
Figueredo Joseph Q, clk E B Davis, b 2008 Nebraska av
Figueredo Thomas B (Lola), cigarmkr, h 2008 Nebraska av
Figuerita Antonio (Catherine), pedler, h 1722 5th av
Figuerra Angela, b 1913 17th
Figuerra Louisa, cigarmkr, b 1513 13th av
Figuerra Wm (Regina), cigarmkr, h 1513 13th av
Filiatreault Elphege Rev, asst rector Sacred Heart Ch, r 902 S Oregon av
Filippello Pietro (Rosalia), grocer, h 1915 5th av
Filkins Gertrude, tchr James Madison Sch, b 508 S Nebraska av

PATRICK'S PHARMACY DRUGS, PATENT and TOILET PREPARATIONS
Graduate Pharmacist "ASK YOUR DOCTOR"
2111 Seventh Av. Phone 3333

Filkins Harry A (Mary), mach, h 508 S Nebraska av
Fillinger Wm Rev S J, tchr Sacred Heart College, r 407 Twiggs
Filocco Giuseppe (Rosalie; Filocco & Co), h 1505 15th av
Filocco Nafrio (Maria), h 2107 11th av
Filocco & Co (G Filocco, Y Llata), furniture 1708 7th av
Filogamo Adolph B (Maricka), bkpr G Ferlita, h 1405 Tampa
Filogamo Domingo (Celsa), cigarpkr, h 918 10th av
Filogamo Louis, grocer 1401 12th av, b 1808 10th av
Finch Laura Mrs, nurse, h 2416 18th av
Finch Ramon (Rita), foreman, r 703 Empedrado, P C
*Finch Raymond, lab, b 912 Nassau
Fincher Margaret, nurse, b 804 Forest av
Fine Castrel, h 817 Bell
Fine Charles E (Fannie), slsmn, r 608 Madison
Finer Joseph (Rebecca), dry goods 814 Franklin and 1608 7th av, h do
Finer Katie, clk Jos Finer, b 1608 7th av
Fink Carrie R Mrs, h 1708 Tampa

Coca-Cola
TRY IT
Tampa Coca-Cola Bottling Co. Phone 579

FLORIDA OFFICE 604½ Franklin St. TAMPA
JOHN BAKER, JR.
"TEXACO" Asphalts, Road Oils and Bituminous Products
ASPHA - BRIC
Telephone 2914

KING'S DRUG STORE
The Store of the Golden Rule P. B. KING, Mgr.
515 FRANKLIN ST. Open all night Phones 4077 and 4057
A Good Place for the Sick, Hungry and Thirsty

Don't Forget Our New Store—King's Red Cross Pharmacy
Michigan, cor. Highland Ave
Phone 3296

Fink Lena, cook 722 Fielding av
*Finlay Callie, cook, h 1415 Central av
*Finlayson Emily, cook, h 1325 North A
Finley Annie E (wid Lucius), h 702 Washington
Finley Foster G, doorkpr The Grand, b 21st av n w cor 33d
*Finley James (m) lab, h 1322 Lamar av
*Finley Joseph D. cigarmkr, h 207 Marion
Finley Obadiah G (Elizabeth), clk Columbia Bakery, h 21st av n w cor 34th

FIRE DEPARTMENT HEADQUARTERS, W M Mathews Chief, Zack n w cor Jefferson, Tel 100
Fire Station No 2, J W Sweat capt, 1313 8th av
Fire Station No 3, T S Leggett capt, 301 Magnolia av
Fire Station No 4, O O Brown capt, 1801 9th av
Fire Station No 5, 1807 Florida av
Fire Station No 6, Hugo Legler capt, Palmetto Beach

FIREMAN'S FUND INSURANCE CO OF SAN FRANCISCO, Lowry & Prince Agts, 405 Am Natl Bank Bldg

AMERICAN WELDING AND TANK CO.
121 S. FLORIDA AV. Tel. 4761

We Weld all Kinds of Light and Heavy Machinery Parts, Boiler Tubes, Pipe, Stove Parts, Iron Beds, Balcony Posts, and all kinds of Metal.

FIREMAN'S FUND INSURANCE CO OF SAN FRANCISCO, J C McKay & Son Agts, 907-8 Citizens Bank Bldg

FIRESTONE TIRES, D F Owen Co Agts, 219 Franklin, Tel 4717
First Baptist Church, 224 W Layfayette
First Baptist Mission, 2018 E Michigan av
First Baptist Sunday School Hall, 103 Plant av
First Christian Church, Marion n e cor Twiggs
First Church of Christ, Scientist, Henderson av n w cor Florida av
First Congregational Church, 2201 Florida av
First Methodist Church, 101 Florida av

FIRST NATIONAL BANK, T C Taliaferro Pres, R J Binnicker Cashr, R J McMaster Asst Cashr, Edward P Taliaferro III Asst Cashr, 414-416 Franklin, Tel 2601

FIRST NATIONAL BANK BUILDING, 414-416 Franklin
First Presbyterian Church, 414 Zack

FIRST SAVINGS & TRUST CO, A C Clewis Pres, L L Spafford Vice-Pres, H L Knight Vice-Pres, R M Clewis Sec and Trust Officer, C H Clewis Treas, 512 Franklin, Tel 3933

Hillsborough Lumber Co.
YELLOW PINE LUMBER
Sash, Doors and Windows
MOULDINGS
Mill Work
Office and Yard
Cor. 22d & 6th Av.
Phone 4613
Factory and Yard
19th Av & Cypress
St. Phone 4647

First United Brethren Church, cor Nebraska and 25th avs
Fischer Ferdinand L (Clara), cafe, h 805½ Grand Central av
Fischer Fred A (Lucie E), h Santiago, P C
Fischer James W, billiards 1217 Franklin, h 409½ Fortune
Fishbaugh Wm A, photogr 506½ Franklin, h same
Fishburne Rosa C, bkpr Tarr Furn Co, b 2714 Morgan
Fisher Albert R, b 3510 Ashley (U S A)
Fisher Alfred A (May), dairy, h 520 E Buffalo av
Fisher Alice M, steno J T Watson jr, b 1601½ 22d
Fisher Burel B (Jessie), collr J B Gray & Co, r 1512½ Franklin
Fisher Daniel S (Minnie), propr Leon Dairy, h 4002 Florida av
Fisher David (Jennie), observer U S Weather Bureau, h 3510 Ashley
Fisher Edna M, tchr Hillsborough High Sch, h Bay Shore blvd
Fisher Edward J (Elizabeth), wtchmn, h 1601½ 22d

Tampa Furniture Co.
707-709 Florida Ave. **Phone 2154**

Fisher Elizabeth (wid Thomas W), h Buffalo av s e cor 15th
Fisher Evans B (Winnie) chauf, h 1005 24th av
Fisher Isabel, h 3510 Ashley
Fisher James E (Frances), clk, b 1913 Osceola, H P
Fisher James W (Hulda), ship clk, h 1913 Osceola, H P
Fisher John F (Anne C), agt h 608 S Newport av
Fisher John F jr (Hazel), clk N Geraci & Co, b 1105 Swann av
Fisher Justine H, attdt M L Tisdale, b 1601 22d
Fisher Napoleon B (Louise M), boxmkr, h 104 E Adalee
Fisher Robert I (Ozella), dairymn, h w s Main 2 n of Buffalo av
Fisher Robert L, b 3510 Ashley (U S A)
Fisher Shelby F (Fannie), ship clk Y Pendas & Alvarez, h e s 12th 1 n of 27th av
Fisher Stanley (Hilda), casemkr, h 2219 17th av
Fisher Thomas D (Minnie), v-pres Weidman-Fisher Co, h 1203 Chestnut, W T
Fisher Tina, clk, b 1601½ 22d

TAMPA ELECTRIC CO.
814 TAMPA ST.
Electric Motors, Fans, Irons, Heating and Cooking Apparatus, Etc.

Taylor's Drug Store "The Best Always"
THE NEAREST DRUG STORE
602 Franklin St. Phone 2691 WE WILL SEND IT

Fisher Wm (Inez), clk, h 1605 22d
Fisher Wm A (Viola), foreman, h 4305 Nebraska av
Fisher Wm C (Inez), clk C Hernandez, h 1605 22d
Fisher Wm H, boxmkr, b Mrs E Fisher
Fisher Wm M (Ada O), h 808 Emma
Fisher Willson E, mtrmn, h 1306 Florida av
Fisher W Amos (Rena), dairy, h s e cor 26th av and Sanchez
Fishman Morris, clk Sol Fishman, b 1926 9th av
Fishman Solomon (Rosa) dry goods 1926 9th av, h do
FISK AUTOMOBILE TIRES, American Supply Co Distributors, Florida av at Jaskson
Fisk Truman W (India B), h 802 E Plymouth
Fitts Mary A (wid Charles R), b 215 Beach pl
Fitts Wilmot R (Ruby), office mgr Berriman Bros, h 102 E Michigan av
Fitzgerald Hattie, h 1010 23d av
Fitzgerald John J (Pauline), clk, h 1703 Central av
Fitzgerald Margaret, b 2106 Central av
Fitzgerald Thomas D (Theresa), mgr Tampa Fertilizer Co and Interstate Chemical Co, cashier Exchange Supply Co, h 809 S Willow av

COAL STEAM DOMESTIC BLACKSMITH **Tampa Coal Company**
PHONE 4645
HENDRY and KNIGHT TERMINALS

Fitzpatrick Delia, bkpr J M Towne, b 1401 Maryland av
*Fitzgerald Jude (m), lab, h w s 28th 1 s of 28th av
Fitzpatrick Ouida Mrs, bkpr Singer Sewing Mach Co, b Ballast Point
Fitzpatrick Wm J, cashr J M Towne, b Mrs C R Barranco
Flab Blanche H Mrs, steno, b 722 North A
Flagler Robert A (Maude), cigarmkr, h 101 E Plymouth av
Flanagan James A, electn Hunter Elec Co, h 914 20th av
Flanagan John H (Lou), gardener, h 612 Covadonga, P C
Flanders John A (Elsie), mech Ford Auto Shop, h 108 S Willow av
Flanders Lena, b 114 S Boulevard
Flanegan Mary E (wid Francis A), b 214 Grand Central av
*Flannk Herbert, barber, b 1217 E Scott
Fleagle Luneta Mrs, prin R E Lee School, h n s Frierson av 1 e of Central av, S H
Fleagle Noah H (Luneta), h n s Frierson av 2 e of Central av, S H
*Fleece Lula, cook 306 E 7th av

OWEN-COTTER JEWELRY CO.
609 FRANKLIN STREET
PHONE 4324
TAMPA FLORIDA
DEALERS IN DIAMONDS, GOLD AND SILVER JEWELRY.
WATCHES, CLOCKS, CUT GLASS
AND ART BRASS GOODS, HAND PAINTED CHINA
FINE REPAIR WORK

Hodge & Sherman
Awnings and Sleeping Porch Curtains Made to Order
802-804 FloridaAve. Phone 3424

Fleetwood Frank N (Dorothy), bkpr Cons Groc Co, h 616 North B
Fleischman Joseph (Alma), men's furngs 1105 Franklin, h 601 S Newport av
Fleischmann Co The, O E Munden sls agt, yeast 218 W Lafayette
Fleitas America, stripper, h 1408 9th av
Fleitas Enrique, stripper, b 1408 9th av
Fleitas Francisco (Mary), cigarmkr, h 301 W Fortune
Fleitas Juan, cigarmkr, h 1204 8th av
*Fleming Bernice, dom 333 Plant av
Fleming Charles C, v-pres Bailey The Clothier Inc, b 800 DeLeon
*FlemingDelia (wid), lndrs, h 1205 Marion
Fleming Emma G Mrs, h 223 S Willow av
Fleming Eulalie E (wid Thomas Q), b 800 DeLeon
*Fleming Henry, lab, b H Richardson
Fleming Herbert M (Rosa) draymn, h Emma n e cor Florida av, S H
*Fleming Major (m), lab, h 1103 Pennsylvania av
Fleming Wm T (Maude), film opr Prince Theatre, h 1511 Marion
*Flemings Robert B (m), lab, h 413 Drew
*Flemings Sophia, lndrs, h e s Central av nr Nordica
FLETCHER FREDERICK E (Viola G), Asst to Mgr Tampa Electric Co, h 1104 Horatio, Tel 72-028
Fletcher Hiram J (Nellie), asst sls agt Dalton Adding Mach Co, h 208½ Grand Central av
Fletcher James C (Mattie S), produce 721 Polk, h 1101 Horatio
Fletcher J E, chauf C H Moorhouse, b 3908 Arlington av
*Fletcher Lucy, lndrs, h 205 S Oregon av
Fletcher Milton (Ruby), lab, h 1406 15th
Fletcher Ralph A, slsmn, r Y M C A
*Fletcher Richard (m), lab, h 1316 13th av
Fletcher Samuel T (Sadie G; Fletcher & Larimore), h 2010 Bowen
Fletcher Wm D (Leo), bkpr Coates Plumbing Supply Co, h 105 Gilchrist av
FLETCHER & LARIMORE (Samuel T Fletcher. Granville L Larimore) Attorneys-at-Law 507-511 Curry Bldg, Tel 3079
Flickinger Charles W (Nora), hauling, h 3308 Tampa
Flinn, see also Flynn

Southern Lumber & Supply Co.
Wholesale and Retail Dealers in
ROUGH AND DRESSED PINE AND CYPRESS
PHONE 3104 FOOT OF TYLER STREET

A. E. MEEKS WOOD
OAK WOOD
PINE WOOD
ROLLER WOOD
Phone 3535
12th Street and 4th Avenue

L. E. KNIGHT, President
H. J. WATROUS, Manager
A. J. KNIGHT, Vice-President
WM. M. EVANS, Treasurer
HENDRY & KNIGHT CO.
REAL ESTATE AND RENTAL AGENTS
TELEPHONE 2144
315 1-2 FRANKLIN STREET

Flinn Wm K (Clara; Ybor City Tin & Tank Shop), h 18th s w cor 27th av
Flint, see also Flynt
Flint Franklin P, janitor, h Ballast Point
Flintoft Isabel (wid Jack), h 114 S Melville av
Flippin Thomas J (Mayma V), com trav, h 208 Eagle
Flisch Harry L, bkpr Avery & Owen Co, h 5710 Seminole av, S H
Flisch Louisa C, steno Martin Caraballo, b 5710 Seminole av, S H
Flora Joseph (Lillian), grocer 1302 Maryland av, h do
*Flores Adalina, cigarmkr, b 1405 Maryland av
*Flores Angela, cigarmkr, b 1405 Maryland av
Flores Antonio, cigar selector, b 2109 Nebraska av
Flores Antonio (Viola), wtchmn, h Long, P B
Flores Armando (Olvido), selector, b 2109 Nebraska av
Flores Avelino, coffee shop 1702 E Michigan av and 1710 19th, h do
Flores Brigida, b 527 Main W T
Flores Carlos, cigarmkr, b 1405 Garcia av
*Flores Delio, cigarmkr, b 1405 Maryland av
Flores Eduardo (Maria), cigarmkr, h 1403 22d
Flores Francisco, cigarmkr, b 926 Green, W T
*Flores Francisco (m), lab, h 950 8th av
*Flores Florencia W, cigarmkr, h 1405 Maryland av
Flores Joaquin, cigar selector, b 2109 Nebraska av
Flores Jose (Josefa) baker, h 1313 11th av
Flores Jose (Mary), cigarmkr, b 1405 Garcia av
Flores Jose (Manuela), restr 2201 15th, h do
Flores Juana (wid Jose), h 1405 Garcia av
*Flores Lucile, b 1405 Maryland av
Flores Manuel (Lucretia), cigarmkr, h 1605 5th av
Flores Oscar (Veta), cigarmkr, h 115 Laurel
Florida Amelia (wid Martinez), h 542 Main, W T
Florida Asphalt Block Paving Co (F G & A C Proudfoot), 23 First Natl Bank Bldg
Florida Asphalt Paving Co (Davis & Webb), 410½ Franklin
FLORIDA AUTOMOBILE AND GAS ENGINE CO, B R Hinson Pres, I S Craft Treas and Mgr; Automobiles and Garage 311 Jackson cor Florida av, Tel 2523; Plumbing Supply Department 102 Lafayette, Tel 2282
Florida Avenue Garage (M A Van Sickle, H G Schlecht), 1012 Florida av

WHITE ★ LAUNDRY
202-208 CASS STREET
L. H. HALE
C. C. BURNS
H. T. RICHARDS
PHONE 2343

TAMPA'S COMPLETE MUSIC STORE
Player Pianos, Player Piano Rolls, Victrolas,
S. ERNEST PHILPITT PIANOS
213 LAFAYETTE STREET
MUSICAL INSTRUMENTS
SHEET MUSIC
VICTOR RECORDS

FLORIDA BEACH DEVELOPMENT CO, A B Hull jr Pres, A H Devane (Lakeland) Vice-Pres, W S Heyward Sec-Treas, Beach Property, 721-722 Citizens Bank Bldg, Tel 2932

Florida Brewing Co The, Y P Casteneda Pres, S V M Ybor Vice-Pres and Treas, P O Knight Sec, 1223 5th av

Florida Brokerage Co (H H Young, Marcus Alexander), mdse brokers 416½ Ashley

Florida Cafe (Manuel Vazquez, Vicente Diaz), 1230 Franklin

FLORIDA CITRUS EXCHANGE, Dr J H Ross Pres, W T Covode Cashr, C E Stewart jr Sec and Business Mgr, 611-622 Citizens Bank Bldg, Tel 4617

Florida Crushed Rock Co, W C Clarkson pres, 1405 19th

Florida Drug Store, J R Avellanal propr, 1827 12th av

FLORIDA GROWERS PUBLISHING CO, E A Wright Mgr, Publrs The Florida Grower (Weekly) 914½ Florida av, Tel 3531

PROMPT SERVICE
PHONE
SOUTHERN ICE COMPANY
COURTESY ALWAYS
4460

Florida Grower The (weekly), Florida Growers Pub Co publrs, 914½ Florida av

FLORIDA INSPECTION AND RATING BUREAU, I M Callaway Stamping Clerk, 215 Citizens Bank Bldg, Tel 2087

Florida Jobbing House, J Gordon propr, 1005 Franklin

Florida Mattress Factory, I I Addison propr 101 Main, W T

FLORIDA MUTUAL FIRE INSURANCE CO, C W Greene Pres, T L Kennedy Jr Vice-Pres, Hafford Jones Sec, C M Davis Treas, J P Oosting Gen Mgr, 307 Dawson & Thornton Bldg, Tel 4233

FLORIDA NEWS CO (Perry C and Frank T Graham) Newsdealers and Post Cards, Wholesale and Retail 500 Franklin and 208½ Madison, Tel 2178

Florida Office Supply Co (L F Johnson), 312 Twiggs

Florida Restaurant, Charles Hoag mgr, 711 Tampa

Florida Sign Co (C A Phillips), 819 Florida av

Florida Tire & Accessory Co (J A Holden, J W Knox), 220 W Lafayette

"Your Credit Is Good"
1011-1013 Franklin St.
At Rhodes-Pearce-Mahoney Furniture Company's Store

Fenole Chemical Co.
Manufacturers Insecticides, Disinfectants, Floor Oils, Sweeping Compounds, Liquid Soap
546 FRANKLIN ST. PHONE 3625

*Flowers Dennis (m) lab, h 1316 Morgan
Flowers Hattie E (wid Henry), h 207 Grand Central av
*Flowers John (m), lab, h 1405 Highland av
Flowers Kate, cigarmkr, b 1003 10th av
Flowers Laurent, b 207 Grand Central av
*Flowers Lula, lndrs, h 208 W Tyler
Flowers Myrtle, b 1003 10th av
Flowers Sallie, cigarmkr, h 1003 10th av
*Flowers Sophie, lndrs, b 2601 E Michigan av
Floyd Callie M, b 2110 Tampa
*Floyd Clinton, lab, b 405 E Fortune
*Floyd Cora, maid, h 1705 Highland av
*Floyd Diamond (m), lab, h 1210 E Scott
*Floyd Dora, maid, h 1108 Marion
*Floyd Elsie, cook, b 1013 E Constant
*Floyd Fannie, cook, h 1408 Ashley
*Floyd Joseph M, lab, h 303 S Nebraska av
*Floyd Lillian (wid Calhoun), h 2110 Tampa
Floyd Mary E, gen sec Y W C A, r 601 Twiggs
*Floyd Rosa, b 1607 Ashley

BAKER & HOLMES CO.
Wholesale and Retail Building Materials
PHONE 4427 S. Morgan, Cor. Bell

Floyd Samuel L (Beulah), com trav Tampa Hdw Co, h apt K 220 Hyde Park av
Floyd Wm H, clk, b 501 Magnolia av
*Fluellen Charles (m), farmer, h 930 3d av
Flynn, see also Flinn
Flynn Adaline (wid Josiah), b 405 E Frances av
Flynn Alexander E (Callie), boilermkr, h 3006 Morgan
Flynn-Harris-Bullard Co, J H Steele mgr, whol grocers 420 Bell
Flynn Harry (Carrie), brakeman, h 103 Tampa
Flynn Maude, nurse Gordon Keller Hospital
Flynn Ora G, b 3006 Morgan
Flynt, see also Flint
Flynt Porter C (Thekla), sergt police, h 107 E Park av
Flynt Theodore B (Frances), police, h 112 W Amelia av
Flynt W Lee (Lillian W), inspr, h 804 E Michigan av
Fogarty Aline, b 707 Azeele
Fogarty Jane P Mrs (Franklin House), h 1104½ Franklin
Fogarty John J (Nellie), pilot, h 707 Azeele
Fogarty John J jr, b 707 Azeele, (U S N)
Fogarty Minnie L, steno Petteway Inv Co, b 707 Azeele
Fogg James (Ida), capt, h 2008 Dekle av
Fohata Manuel (Yngracia), cigarmkr, h 1512½ Howard av, W T

Alberto's Book Store
BOOKS, PAPERS AND MAGAZINES
1211½ FRANKLIN ST.
We Buy, Sell and Exchange Books of All Kinds

KING'S DRUG STORE
The Store of the Golden Rule P. B. KING, Mgr.
515 FRANKLIN ST. Open all night Phones 4077 and 4057
A Good Place for the Sick, Hungry and Thirsty

Don't Forget Our New Store—King's Red Cross Pharmacy
Michigan, cor. Highland Ave
Phone 3296

Fohrell Julius W (Elsie), mach, h 201 S Packwood av
Fojo Alfredo, waiter Four Bros Restr, r 1814 14th
Fojo Vicente (Sofia; Faza & Fojo), h 1814 14th
Foley Coleman, lino opr Tribune, b 110 S Boulevard
Foley Hansard S (Else) treas-mgr F Lozano Son & Co, and sec-treas Garcia, Diaz & Co, h 207 W Frances av
Folgueras Teberino, cigar selector, b 2001 Nebraska av
FOLK EDWARD H (Blanche), Mgr West Coast Fertilizer Co, h 225 Plant av, H P, Tel 73-421
Folsom Ira J (Dollie), collr W T Farley, h 214 E Palm av
Folsom Margaret, b 215 Fielding av
Folsom Thomas C (Margaret), supt rdway Tampa Elec Co, h 215 Fielding av
Fondi Guiseppe (Maria), cigarmkr, h 1801 11th av
Fondoianu Rose, clk I Weiss, b 1802½ 7th av
Fonfrio Fermina, dom, b 1720 14th av
Fono Vincenzo (Alfonsina), cigarmkr, h 832 Oak, W T
Fonseca Michael (Sarah), h 509 E Ross av
Fonseca Rose, b 509 E Ross av
Fontana Salvador (Nina; Fontana & Costa), h 1906 8th av
Fontana & Costa (S Fontana, D Costa), grocers 1901 8th
Fonte Emilia, stripper, h 2104 11th av
Fonte George, shoemkr 1704 Nebraska av, h do
Fonte Ignazio, clo clnr 201 Roberts, b 1309 N Boulevard
Fonte Louisa (wid Joseph), stripper, h 1309 N Boulevard
Fonte Maria Mrs, h 1614 9th av
Fonte Rosina (wid Frank), cigarmkr, h 1307 N Boulevard
Fontesilla Rosendo, waiter, b 1711 Francis av, W T
*Forbes Anna B, lndrs, b 1509 Osceola
Forbes Edwin J (Mary), agt, h 410 Forest av
*Forbes Herbert A, cigar mfr 1222 Central av, b 1305 Lamar av
Forbes Margaret Mrs, h 1106 Riverside av
*Forbes Maryetta, lndrs, h 1305 Lamar av
*Forbes Winfield, cigarmkr, b 1305 Lamar av
Force Manning C (Ellen), carp, h 201 E Scott
*Ford Aletha, maid, h 605 E Kay
*Ford Alonzo (m), lab, h 1210 E Harrison
*Ford Amelia, lndrs, b 1411 Governor
*Ford Amy (wid), lndrs, b 1112 3d av
FORD AUTO SHOP, F P Fariss Propr, 405 Lafayette, Tel 4240 and 406 Jackson, Tel 4240
*Ford California, restr 1263 Scott
Ford Catherine (wid Robert G), b 235 Hyde Park av

FLOWERS
TAMPA FLORAL COMPANY
ANTON FIEHE, Proprietor
2606-2612 8th Ave. Telephone 2896

Frank C. Pumilia & Co.
All Kinds of INSURANCE, REAL ESTATE and LOANS
1725 7th Av. Tel. 3258. P. O. Box 363, Ybor City Station

Beckwith & Warren Co.
REAL ESTATE AND LOANS
LOANS A SPECIALTY
City Realty, Timber Lands and Orange Groves
FIRST NATIONAL BANK BUILDING

Ford Charles E (Grace G), blksmith 407 E Harrison, h 4015 Central av
*Ford Cherry, dom, h 1023 Long Emery
*Ford Florence, hair dresser, h 805½ E Scott
*Ford John (m), porter, h 511 E Constant
Ford Martha E Mrs, h 212 W 12th av, W T
*Ford Mary, cook, b 1512 Orange
*Ford Mary, dom, b 1007½ E Scott
*Ford Nellie, cook, h 1105 Long Emery
*Ford Richard P (m), cooper, h 206 Drew av
*Ford Sallie, cook, h 1517 Pierce
*Ford York F Rev, pastor Mt Moriah Primitive Bapt Ch, h 1226 Nebraska av
*Fore Bunyan (m), janitor, h 1012 Laurens
*Foreman Laura, b 1514 Orange
Foreman Thomas G, bkpr Latin-American Bank, b 3202 Florida av
Foret Augustine, cigarmkr, b 1410 13th av
Foret Pedro (Aurora), cigarmkr, h 1410 13th av
Forlie Emilio (Amelia), cigarmkr, h 2232 Lindsey, P B
Forni August (Mettyen & Forni), h 2201½ 7th av
*Forest Emma, dom, b 1107 Spring
Fort Arthur M (Ellie), inspr, h 2103 Florida av
Fort Earl S, ship clk Perkins & Sharpe, r Y M C A
Fort Eugene M, clk M Sharpe, b 503 Magnolia av
Fort Louis A (Gizella), archt, h 106 N Boulevard
Fort Paul E (Nellie V), slsmn, h 2103 Florida av
Fortner Thomas W (Lola), clk, b 70 Jefferson
Fortson Thomas J, cashr Ford Auto Shop, h 110 W Michigan av
Fortunato Varde (Mary), tailor E B Davis, b 1718 9th
Fosa Ramon, clk, b 1822 13th av
Fossett Benjamin W (Laura C), mgr Sanford House, 1014½ Franklin
Fossett Laura C Mrs (The Belleview), h 1014½ Franklin
*Foster Aaron, lab, b 610 Nebraska av
*Foster Aquilla, cook, T. M. Shackleford jr
*Foster Henry (m), fireman, h 1311 Platt
*Foster Georgia M (wid), lndrs, h 905 Morgan
*Foster Lola M, cook, b 1223 E Kay
*Foster Minnie (wid), lndrs, h 2203 Mallory
*Foster Samuel (m), ins agt, h 1613 Governor
Foulks Frank M (May), prin Cuesta Sch, h 404 E Ross av
Fountain Clyde, hlpr W F Clark & Co, b Sulphur Springs
*Fountain Jesse, porter, b 1112 Nebraska av

FOUR BROTHERS CAFE AND RESTAURANT (Manuel Veloso), Open Day and Night, 802-804 Main cor Howard av, W T, Tel 61-473

Fourung Oscar H (Helen), cigarpkr, b 914 19th av

Phone 4336 | P. F. LYONS | 214 Franklin Street
Electrical Contracting and Supplies

Foutsuilla Andrew (Lilly), cigarmkr, h 708 Walnut, W T
Fowler Ethel F, b 2830 Morgan
Fowler Frederick M (Mabel), pressmn Rinaldi Ptg Co, h 2830 Morgan
Fowler Frederick M (Mabel), pressmn Rinaldi Ptg Co, h 2830 Morgan
Fowler Kell, slsmn, r 807 Lafayette
*Fowler Mack (m), lab, h 1010 Blanche
Fowler Richard, lab, b 405 Washington
Fowler Robert, com trav Snow-Bryan Co, res Wauchula, Fla
Fox August R (Lucia), marble ctr, h 1508 17th
Fox Ellen (wid Albert), h 602 Forest av
Fox John P (Truletta; Sherrill-Fox Lbr Co), lumber 502 Citizens Bank bldg, h 409 Tyler
Fox Lillie F, head resident Wesley House, h 903 Main, W T
*Fox Oliver, waiter, b 1017 Highland av
Fox Peter F (Angelina), marble ctr, h 2320 3d av
Foy Hubert V (Nellie), bkpr Cumberland & Liberty Mills Co, h 108 S Delaware av

DOWNING MFG. CO. Mill and Yard 1617 Fuller Street PHONE 4414
LUMBER and BUILDING MATERIAL
Novelty and Cabinet Work, Mouldings and All Kinds of Interior Finish

Foy John P, b 1204 Tampa, (U S A)
Foy Nell Moore, tchr R E Lee Schl, bds 108½ S Delaware av
*Foy Rebecca (wid) dom, b 323 W Palm av
Foya Jacinto, waiter, b 2102 15th
Foyo Domino, cigarmkr, b 1509 Cleveland av, W T
Foyo Manuel (Emma), phys 912 12th av, h do
Fraga Piedad (wid Felipe), h 1634½ 7th av
Fraga Prudencio, mgr Centro Espanol Sanatorium, r Bay Shore blvd
Fraginals Edoard, cigarmkr, b 1021 19th av
*France Major B (m), porter, h 2707 13th av
*France Sallie, dom, b 2707 13th av
Frances Annie E, bkpr Tampa Sand & Shell Co, b 211 Platt
Frances Sarah, h 533 Walnut, W T
Francis Anna, furn rms 1216 Marion
*Francis Britten, seaman, r 807 Short Emery
*Francis Victoria, dom, r 1202 Morgan
Franco Drug Co (J S Franco, C W Bartlett), 1510 7th av

TAMPA PAINT AND SUPPLY CO.
D. C. MIDULLA, Proprietor
Agents and Distributors French's Crown and Everglade Paints and Peerless Mortar Coloring. BUCK WHITE LEAD, VARNISHES, COLORS IN OIL, HARDWARE, Etc
1730 Seventh Av. Tel. 2025 P. O. Box 153, Ybor Station.

J. B. HARDIN Wagons and Harness
Tel. 2762 2205-2207 7th Avenue

Advertising Specialties -- White Mercantile Co.
Exclusive Representatives for KALAMAZOO LINE Calendars, Leather Goods, Signs, Banners, Fair and Carnival Posters, Metal Street Signs, Advertising Novelties
PHONE 4346 PHONE 4346

Franco Francisco (Teresa), cigarmkr, h 2925 15th
Franco Jose S (Esther; Franco Drug Co), h 313 E Palm av
*Franco Juan (m), b 1421 5th av
*Franco Julio (m), b 1421 5th av
Franco Maurigue, cigarmkr, b 1822 14th
*Franco Nazaria (wid), lndrs, h 1409½ Garcia av
Franco Rafael (Stella G), cigarmkr, h 809 LaSalle, W T
Frank August J (Elizabeth), landscape gardener, h Rose av nr Bay Shore blvd
Frank August W, chauf Knull Floral Co, b A J Frank
Frank Bettie (wid John), slsldy E S Moore, b 303 W Park av
Frank Christian L A, clk Pen Tel Co, b A J Frank
Frank Elsie A, b A J Frank
Frank Harrison L (Mabel R) h w s Nebraska av 1 s of N Virginia av, S H
Frank Helen E, b H L Frank
*Frank Henry (Essie) carp, h 1206 Nassau
Frank Jose (Mary) cigarmkr, h 202 Spruce, W T
Frank L A, electn, r 102½ E Ross av

J. C. McKAY & SON FIRE, LIFE, ACCIDENT, AUTOMOBILE, MARINE INSURANCE.—BONDS
907-8 Citizens Bank Bldg Phone 2588

Frank Paul C (Honey), carpt clnr, h Grove av 2 e of Central av, S H
Frank Samuel (Rebecca), tailor, h 1211½ Howard av
Frank Wm P, clk Bd of Trade, b A J Frank
Frankie Arturo (Teresa), cigarmkr, h 2107 12th av
*Franklin Abraham, driver, h 1704 11th
Franklin Alpha H (Grace E), h 1101 Selma av
Franklin Alvin L (Lillian), farmer, h 2703 Highland av
*Franklin Benjamin, lab, h 1222 E Kay
*Franklin Daisy, cook, b 1222 Orange
Franklin House (Mrs Jane P Fogarty), furn rms 1104½ Franklin
*Franklin James, driver, b 1207 Marion
*Franklin Jefferson, b 1601 Ashley
*Franklin John (m), porter, h 1408 Cleveland
*Franklin Leon (m), tchr, b 1405 Lamar av
Franklin Leroy (Elizabeth), farmer, h 2913 17th av
*Franklin Leroy, lab, b 1204 Riverside av
Franklin Motor Car Co, L C Hanna mgr, 1911 Nebraska av
Franklin Printing Co, Wm H Haupt pres and treas, A V Lopez pres, W J Haupt sec and supt, 1532 Franklin
Franklin Square Office Bldg, 101½ Franklin

TARR FURNITURE CO.
Tampa St. at Twiggs
Everything for the Home

Franklin Street Garage, Mitchell Bros & Co proprs, 1335 Franklin
Franquiz Jose (Tomasa; Jose Franquiz & Co), h 2202 Nebraska av
Franquiz Jose & Co (Jose Franquiz), whol grocers 1506 9th av
Franquiz Marie, b 2202 Nebraska av
Franquiz Oliverio (Julia), cigarmkr, h 723 Nassau, W T
Franz Otto F, pharm Leon Hall, b 1411 Gunby av
Fraser Benjamin C (Edith), clk Fla Citrus Exch, h 212 W Amelia av
*Fraser Wm (m), tmstr, b 1420 Central av
Fraterrigo Francisco (Nimpa), baker, h 538 Main, W T
Fraterrigo Guiseppe, (Carmela), stripper, h 733 Chestnut, W T
Fraterrigo Vincent (Maria) cigarmkr, b 733 Chestnut, W T
Frates John, r 1318½ Franklin
Fray Nicholas, appr, b 3312 Jefferson
Frazee Eliphalet Z (Jessie A), h 108 Fielding av
FRAZEE FRANK C, Sec Hendry-Knight-Griffin-Bentley Co, 15-17 Knight Bldg, Tels 2102 and 2144, b 108 Fielding av
Frazer Dolores Mrs, b 948 11th av
*Frazer Peter (m) lab, h 214 W Oak av
*Frazer Phillip, lab, b 1615 Lamar av
Frazer Albert E, supt Fire Dept Telegraph, r Sta No 1
*Frazier Fred, chauf, r 1003 Morgan
*Frazer Horace, porter, r 609 Cass
Frazier John W, b 406 E Ross av, (U S A)
FRAZIER JOSEPH W (Nellie C), Attorney-at-Law 914-915 Citizens Bank Bldg, Tel 3624, h 324 Plant av, H P, Tel 3517
Frazier Mary, lndrs, h 1703 Ashley
Frazier Stonewall W (Hattie), chauf, Hillsborough Lumber Co, b 1109 Florida av
Frecker Barbara T (wid Wm), h 401 E Ross av
Frecker Charles A (Chicago Furniture House), b 401 E Ross av
Frecker Charles T (Virgie M; Chicago Furniture House), pres State Board of Health, h Argyle n w cor Langside pl
*Fred George (m), janitor, h 1604 Pierce
Fredas Mario (Maria), reader, h 2212 14th
Frederick Leslie J, clk Standard Scale & Fixture Co, r Merchants Hotel

THE THOMAS NURSERIES, Inc.
Developers and Owners SILVER LAKE ESTATES
First Nat'l Bank Bldg.
Phone 3203
Developed Properties a Specialty

When in Trouble Call
4-7-2-5
City Quick Service Tire Co.
201 FRANKLIN STREET
TIRES, TUBES and ACCESSORIES. Free service any place in the city. Largest and most complete repair plant in South Florida

WE CAN FURNISH YOU
ANY DIRECTORY PUBLISHED
in the World at Publisher's Price. Same Day Order is Received

R. L. Polk & Co.
PUBLISHERS
Jacksonville, Birmingham, Detroit, New York

*Frederick Mancey (m), lab, h 603 Tyler
Free Clinic Night School 1613 9th av
Free Press The, Free Press Publishing Co publrs, 316 Washington
Free Press Publishing Co, J N Harrison mgr, publrs The Free Press, 316 Washington
Free Wm J (Pearl) carp, h Olney av s w cor Louisana av
Freeburn Christian E (Lydia N), pressmn Tribune, h 2307 Jefferson
Freeburn George A (Birdie J), r 802 Twiggs, (U S A)
Freed Samuel J (Minnie), wheelwright W F Clark & Co, h Palm River.
Freedman Rosie Mrs, grocer 2018 Highland av, b 908 W 7th av
Freeman Alberta, b 520 E Park av
Freeman Alice, b 3216 9th av
*Freeman Charles (m), lab, h 103 E Scott
Freeman Claude A (Belle C), cigarmkr, h 515 W 10th av, W T
Freeman Colonel R, (Ora), painter, h 2416 7th av
Freman C Gilbert (Vera E), reporter Tribune, h 3201 Florida av
Freeman Douglas E (Lillie M) genl agt A C L R R, h 716 S Willow av, H P
Freeman Ernest E (Emma), whol grain 614 Bell, h 309 Magnolia av
*Freeman Frank (m), lab, h 1509 Fuller
Freeman Harriet H, b 716 S Willow av
*Freeman John, barber, h 1238 Newcomb al
Freeman Leola, steno Tampa Drug Co, b 4005 Central av
Freeman Martha, h DeSoto Park, P B
Freeman Thelma Webb, b 402 Hyde Park av
Freeman Thomas H (Hattie), bkpr I W Phillips & Co, h 107 Cardy
Freeman Wm L (Blanche), warehse foreman S A L, h 107 Cardy
Freeman Zenas P (Lizzie), bkpr, h 520 E Park av
Freer Carrie C, clk, b 807 Emma
Freer Isbon G, b 807 Emma (U S A)
Freer Joseph O (Nettie), slsmn, h 3505 Tampa
Freer Lizzie, boxmkr, b 807 Emma
Freer Sarah F (wid Joseph), h 807 Emma
French Consular Agency, E W Monrose consular agt, 21 First Natl Bank bldg
French Dry Cleaning Co (Mrs Emma Studenberg, 5 Court Arcade, plant 710 Tampa
*French Lottie M, lndrs, b 1033 Long Emery
French Millinery Shop The, E S Srour mgr, 316 Twiggs
French Roy, iron wkr, b 507 Tyler

Jay E. Bigham & Co. | Auditors and Public Accountants
418-419 Citizens Bank Bldg. Phone 2206

FRENCH SHOP THE, "The Store of Quality," Garments and Millinery 316 Twiggs, Tel 2177
Fresco Ramon (Felicitas), cook, b 1712 14th av
Frese Antoinette, student, b 2821 Morgan
Frese Eleanor M, tchr, b 2821 Morgan
Frese George A, boxmkr, b 2821 Morgan
Frese Gregory C, b 2921 Morgan (U S A)
Frese John A, farmer, b 2821 Morgan
Frese John F (Theresa) h 2821 Morgan
Frese Joseph M (Josephine), weigher U S Customs, h 2906 18th
Frese Lawrence M, car clnr T E Co, b 2821 Morgan
Fresh Harry, photogr Tampa Photo & Art Supply Co, h 1103½ Franklin
Fresnio Fernando, meat ctr B Diaz, r 1318 Ashley
Fresno Mariano, clk Centro Espanol Club, b 1536 7th av
Fresno Modesto (Alvarez & Fresno), r 731 Main, W T
Frespalacior Segundo (Clotilde), cigar pkr, h 1810 19th av
Fretta Jose (Rosalia), cigarmkr, b 2017 11th av
Fretwell Howard W (Minnie), barber, h 107 W Amelia av
Frey, see also Frye

T. W. RAMSEY
LUMBER, SHINGLES LATHS, MILL and SHOP WORK OF ALL KINDS HOUSE BUILDERS SUPPLIES
6th Av, 17th to 18th Telephone 3826

Frey Carl V (Florence; Frey-Magnon Ptg Co), b 1709 Taliaferro
Frey Frederick (Ellen), carp, h 2205 Corinne, P B
Frey Louis E, b 1806 Mitchell (U S A)
Frey-Magnon Printing Co (C V Frey, W H Magnon), 1422 7th av
Frey Peter (Mary), mach, h 3312 Jefferson
Frey Victor (Mary), cabtmkr, h 1806 Mitchell
Fria Angela, h 2402 20th
Frick Hattie W Mrs, steno Perkins & Sharpe, b 1101 Swann av
Friday David T, collr Lastinger & Friday Furn Co, b 1419 Florida av
Friday Earl I (Blanche), v-pres Lastinger & Friday Furn Co, h 309 W Park av
Friebel Fritz J (Estelle), b 806 North B (U S A)
Friedkin Joseph, clk Boston Shoe Co, b 1504 Florida av
Friedman Benjamin (Fannie), junk, h 1612 Morgan
Friedman Max J, slsmn, r Y M C A
Friedman Wm (Della), slsmn, h 512 E Ross av

CLAUDE R. PARK CO.
ALL KINDS OF INSURANCE
Phone 4561 Bank of Commerce Bldg. P. O. Box 1078

E.W. PARKER
404-408 Curry Bldg. Phone 2004
GENERAL CONTRACTOR

Friend Alexander Rev S J, tchr Sacred Heart College, r 407 Twiggs
Friend Charles T (Mary T), gen contr 210 Curry bldg, h 101 W Michigan av
Friend Florence, b 101 W Michigan av
Friend Merrill (Mae), agt, h 2401 Taliaferro
Friend Wm R (Sallie), contr, h 314 E Michigan av
Frier Hilary, tchr Macfarlane Sch, b 603 Madsen
Frier J Hoyt (Mary), boat capt, h Oakwood av, P B
Frier Mack W (Jeannette), carp, h 603 Madsen
Frierson Grace, b 708 Washington
Frierson Marguerite, tchr James Madison Schl, b 708 Washington
Frierson Roy J, r 708 Washington (U S A)
*Frierson Tully (m), dairy wkr, h w s Jefferson 1 s of Lake
Frierson Wm J (Louanna), h 708 Washington
Frink Lorenzo M (Katie E), dentist 208½ Madison, h 510 E 7th av
Frisbie Willis B (Ophelia), contr 209 S Edison av, h do
Frisco Antonio (Concha), cigarmkr, h 2106 Love
Frisco Benito (Rosina), cigarmkr, h 2215 14th av

NELLIE H. MACFARLANE INSURANCE
Fire, Accident, Automobile, Marine, Bonds
32-33 FIRST NATIONAL BANK BLDG. TELEPHONE 3391

Frisco Domingo (Sara), cigarmkr, b 1918 15th av
Frisco Guiseppe (Paulina), cigarmkr, h 2716 21st
Frisco Josephine, cigarmkr, b 110 Main, W T
Frisco Pascual (Maria), cigarmkr, b 1918 15th av
Frisco Vincenzo (Francina), h 1023 12th av
Fritz Helen, nurse, b 804 Forest av
Fromer Adelphine (wid Louis), h 2704 10th
Fromherz Henry J (Martha), foremn, h 3305 11th av
*Frost Frank (m), lab, h w s 22d 1 n of 28th av
Frost Ty, chauf Pierce Electric Co, b 3005 Highland av
*Fryall Mamie, smstrs, b 707 E Scott
Frye, see also Frey
*Frye Clara, pres Clara Frye Hospital, h 1615 Lamar av
*Frye Clara Hospital, 1615 Lamar av
*Frye Elwood (m), lab, h s s 26th av 1 w of 25th
*Frye Sherman H (m; Frye & Mears), h 1615 Lamar av
*Frye & Mears (S H Frye, J A Mears), barbers 204 Zack
Fryer Henry R (Lee), mtrmn, h 4110 Central av

AMERICAN LAUNDRY And Dry Cleaning Co.
D. P. TOWNE, Mgr.
E. HENDERSON AV. Cor. TAMPA ST.
Phone 4-3-2-1

1216 FRANKLIN ST. | V. FICCIO, MERCHANT TAILOR | PHONE 3983
for Ladies and Gents Prices Reasonable---Work Guaranteed
We have a Cleaning and Pressing Establishment We Call For and Deliver Work

W. R. FULLER Dealer in **BUILDING MATERIAL**
408 Zack St. Phone 2207 IN CAR LOAD LOTS

Fucarino Lawrence (Catherine; L Fucarino & Son), grocer 1604 19th, h 1409 22d
Fucarino Lawrence (Catherina; L Fucarino & Son), 313 Zack
Fucarino Morris (L Fucarino & Son), b 1409 22d
Fuchs Ella F (wid George), b 208 Cardy, H P
Fuchs Frank (Bettie), fish 1303 Central av and 411 W Fortune, h do
FUCHS GEORGE, Mgr John Baker Jr, h 208 Cardy, H P, Tel 3648
Fuembuena Aurora, b 2108 Nebraska av
Fuembuena Mariano (Aurora), cigarmkr, h 2108 Nebraska av
Fuembuena Teresa, b 2108 Nebraska av
Fuenchez Ramon (Egermernia), cigarmkr, h 638 Chestnut, W T
Fuente Antonio (Rosa), h 1038 Main, W T
Fuentes Dolores, cigarmkr, b 1907 Bowen
Fuentes Francisco (Lela), cigarmkr, h 2618 Green, P B
Fuentes Francisco (Concepcion), cigarmkr, h 1707 20th

PATRICK'S PHARMACY DRUGS, PATENT and TOILET PREPARATIONS
Graduate Pharmacist "ASK YOUR DOCTOR"
2111 Seventh Av. **Phone 3333**

Fuentes Julius (Rosalie), cigarmkr, h 808 Palmetto, W T
Fuentes Manuel, cigarmkr, b 1402 22d
Fuentes Manuel (Dominica), cigarmkr, h 312 W Michigan av
Fuentes Manuel (Ancerma), clk, h 1907 Bowen
Fuentes Pedro (Lola), restr 101 22d, P B, h do
*Fuentes Ramon, cigarmkr, h 1411 Francis av, W T
Fuentes Severla (Maria), cigarmkr, h 2606 Green, P B
*Fuentes Victorio (m), cigarmkr, 1315 6th av
Fuentes Faustino (Regina), butcher, h 1514 17th av
Fueyo Atanasio, cigarmkr, b 2113 Mitchell
Fueyo Crescencio (Matilda), cigarmkr, h 2113 Mitchell
Fueyo Jose (Esperanza), grocer 1902 12th av, h 2104 Mitchell
Fuge Gertrude, b Frank Carpenter
Fugueno Domenico (Mary), slsmn, b 2012 10th av
Fulford Agnes, tkt seller Gasparilla Theatre, b 117 W Palm av
Fulford Charles, watchmn, b 211 Green, W T
Fulford David S (Lula), watchmn, h 117 W Palm av

Coca-Cola
AT
Coffee Shops
Restaurants
Grocers

FLORIDA OFFICE
604½ Franklin St.
TAMPA
JOHN BAKER, JR.
"TEXACO" Asphalts, Road Oils and Bituminous Products
ASPHA-WAY
Telephone
2914

KING'S DRUG STORE
The Store of the Golden Rule P. B. KING, Mgr.
515 FRANKLIN ST. Open all night Phones 4077 and 4057
A Good Place for the Sick, Hungry and Thirsty

Don't Forget Our New Store—King's Red Cross Pharmacy
Michigan, cor. Highland Ave
Phone 3296

Fulford John D, b 117 W Palm av (U S A)
Fulford Nellie R, steno, b 117 W Palm av
Fulguira Angel (Aurora), cigarmkr, b 1405 23d
Fulguira Jose (Anna), cigarmkr, b 1405 23d
Fulia John (Ingracia), h 2005 Cleveland av, W T
Fuller Alice (wid Alfred), b 197 Cardy
Fuller C Paul (Nellie M), mgr Favorite Line Steamers, h 618 Azeele
Fuller David E (Emma), well driller 1419 Florida av, h do
Fuller H Frank, bkpr Tampa Elec Co, b 197 Cardy
Fuller John H (Frances), solr Tampa Elec Co, h 3308 Nebraska av
*Fuller Joseph (m), lab, h 110 Grace, W T
*Fuller Lillian, cook, r 1413 Nebraska av
Fuller Walter (Fleecie), carp, h 2205 Central av
FULLER WM R (Bertha), Builders' Material 408 Zack, Tel 2207, h 1009 S Oregon av, H P, Tel 4194
*Fullmore Clarence (m), bricklyr, h 2413 15th av
Fulton Ansel M (Alice), h 1111 Highland av
Fulton Cora B (wid Clarence), dep clk Circuit Court, h n s Louisiana av 4 e of Nebraska av, S H

AMERICAN WELDING AND TANK CO.
121 S. FLORIDA AV. Tel. 4761

Welding and Brazing of Aluminum, Bronze, Brass, Copper, Steel, Cast Iron, Malleable Iron, Nickel Steel, Valadium Steel.

Fulton Edith, tchr R E Lee Sch, b 1708 Florida av
Fulton Fish Co (Frank Giobbe, Lawrence Burini), 108 Water
Fulton Florence (wid W L), b 2308 Central av
Fulton Jesse, mach, b 1111 Highland av
*Fulton Hattie, lndrs, h 1311 Jefferson
Fulton May F, b 2308 Central av
Fulton Sarah L (wid S L), h 34th and 10th av
Fulton Wm G (Margaret), archt, h n s Henry 1 e of Central av, S H
Fulton Wm R (Caroline), eng City Sanitary Dept, h 211 Taliferro
Fulwiler Elma E, b 1 Harbor View
Fulwiler Wm A (Ella), genl agt S A L Ry, h 1 Harbor View
Fumeiro Domingo, cigarmkr, b 1914 12th av
Funderburg Bartow N, pharm King's Drug Store, b 117 S Delaware av
Funes Domingo, r 1318½ Franklin
Funk Edna, clk Kress', b 607 Madison
Funk Harry S (Hattie), gas ftr, b 318 S Edison av
Furgerson, see Ferguson
*Furlong David E (m), lab, h 1220 E Estelle

Hillsborough Lumber Co.
YELLOW PINE LUMBER MOULDINGS
Sash, Doors and Windows Mill Work
Office and Yard Cor. 22d & 6th Av Phone 4613
Factory and Yard 19th Av & Cypress St. Phone 4647

Furman, see also Ferman
Furman Charles, slsmn, h apt 11, 220 Hyde Park av
*Furman Clara, lndrs, b 1021 8th av
*Furman Thomas (m), lab, h 1021 8th av
Furst Arthur A, photogr, r Arlington Hotel
Fuss Charles M (Alice), elec eng, h 1910 North A
Futch Alfred (Laura), carp, h n s 26th av 1 e of 25th
Futch Barney, box mkr, b 1114 Highland av
*Futch Cora, lndrs, h 901 Pierce
Futch Hermione (wid Stephen), h Hamilton av 1 w of Central av, S H
Futch John L, h n s 26th av 1 e of 25th (U S A)
Futch Lulu Mrs, waitress, h 516½ S Nebraska av

G

G A R Headquarters Dept of Florida, J A Wallace dept com, C B Bristol asst adjt gen, City Hall
Gabel L A, com trav J Q Brantley Co, res Ocala, Fla
Gabelan Juan, cigarmkr, b 1215 7th av
Gable Addie M (wid Albert), h 807 Washington

Tampa Furniture Co.
707-709 Florida Ave. Phone 2154

Gable George V, clk S A L, b 807 Washington
Gabriel Rudolph (Mary), lab, h 1011 Riverside la
*Gabriel Theodore, driver, b 425 Main, W T
Gacilio Gaetano (Katherine), cigarmkr, h 743 Chestnut, WT
*Gadson Jean, porter Snow-Bryan Co
*Gadson Mansfield (m), lab, h 212 Chestnut, W T
Gaetano Cabaliero (Josefina), clk, h 2608 18th
Gaetano Guiseppi (Angelina), cigarmkr, h 2312 4th av
Gaetano Pedro (Sanda), cigarmkr, h 1916 5th av
Gage Celia M, clk Kress, b 5406 Seminole av
Gage Louise (wid Jay P), slsldy, h 214 Grand Central av
Gagego Concha, tobacco stripper, h 537 Oak, W T
GAGNON PLUMBING CO, W H Richmond Propr and Mgr, Plumbing, Steam Heating, Gas Fitting and Repairing 112 S Franklin, Tel 2077
Gailey Jennie H (wid Joseph W), b 1106 Horatio
Gailmard Wilfred J, steno Cumberland & Liberty Mills Co, h 209 Fielding av
Gaillard Wm M, b 209 Fielding av (U S A)

Tampa Electric Company
814 TAMPA ST. LIGHT, HEAT AND POWER

TAYLOR'S DRUG STORE "THE BEST ALWAYS" WILL SEND IT
THE Rexall STORE
602 FRANKLIN ST. Phone 2691

Gailmard Wilfred J, steno Cumberland & Liberty Mills Co, b 2904 Charles
Gainando Migual (Concepcion), cigarmkr, h 1306 Louisa
Gainer Uriah B (Ethel; Permenter-Joh Co), h 720 San Pedro, P C
*Gaines Purcell (m), lab, h 1207 Marion
Gainey Bethel E, b 906 Garcia av (U S N)
Gainey Burrell D, b 906 Garcia av (U S N)
Gainey Burrell J (Elizabeth), carp, h 906 Garcia av
Gainey Elizabeth, cashr, b 906 Garcia av
Gainey Florence A, cashr, b 906 Garcia av
Gaither Cecil C (Carrie), electn, h 504 Tyler
*Gaither Samuel (m), butcher, h 106 E Scott
Gaither Wm C (Monroe C; Co-operative Realty Co), h 110 Plant av
Galan Jose, waiter, b 2001 Nebraska av
Galan Jose jr, bartender, b 2001 Nebraska av
Galan Julia, cook, b 713 Pine, W T
Galan Manuel, b 2001 Nebraska av
Gale Michael, clk C Scarpalazos, b 1301 Franklin

COAL STEAM DOMESTIC BLACKSMITH Tampa Coal Company PHONE 4645 HENDRY and KNIGHT TERMINALS

Galeano Alfredo L, Honduras consul, h 1603 Florida av
Galego Agapito (Maria), mgr Alhambra Cafe, h 1202 Highland av
Galia Felipe (Gracie), cigarmkr, h 1507 14th av
Galiano Emilio (Rosario), cigarmkr, h 2314 3d av
Galindo Abelardo (Julia), cigarmkr, h 2508 18th
Galindo Mauela, b 2019 8th av
Galis Adela (wid Carlos), h 1420½ 7th av
Galis Ignacio (Cora), carp, h 1601 11th av
Galis Ygnacio, tinner, b 1420½ 7th av
Gallagher Egbert A (Naomi), ship clk Bentley-Gray D G Co, h 112 W Warren av
Gallaher Harry W, b 332 Plant av
Gallaher Wm A (Gertrude M), v-pres Consolidated Grocery Co, h 332 Plant av
Gallats Manuel (Teresa), cigarmkr, h 1513 11th av
Gallego Augustina, stripper, b 1507 11th av
Galliana Nino (Conjeta), cigarmkr, b 2306 8th av
Gallie Bessie S, mlnr 404 Zack, b 512 E Park av
Gallie John F (Margaret), h 512 E Park av
Gallie Mary J, b 512 E Park av
Gallinar Jose, stripper, b 1705 13th av

OWEN-COTTER JEWELRY CO.
DEALERS IN DIAMONDS, JEWELS, GOLD AND SILVER
JEWELRY AND NOVELTIES, WATCHES, CLOCKS, CUT GLASS, HAND PAINTED CHINA AND LEATHER GOODS
FINE REPAIR WORK
609 FRANKLIN STREET
PHONE 4324
TAMPA, FLORIDA

Hodge & Sherman
HOOSIER KITCHEN CABINETS
802-804 FloridaAve. Phone 3442

Gallinas Jose (Leonaro), cigarmkr, h 15th bet 26th av and Dena
*Gallis Mary (wid), cook, h 1105 E Key
Gallo Bernard (Laura), optometrist 1412 7th av, h 316 E Henderson av
Gallo Dario (Emilia), cigar packer, h 803 E Palm av
Gallo Manuel (Louise), cigarmkr, h 1705 Mitchell
Gallos Agathoelis, waiter, b 1034 Central av
*Galvan Chester, porter, b 918 5th av
Galvan Francisco, cigarmkr, h 1513 15th av
*Galvan Josephine (wid), missionary, h 918 5th av
Galvin Charles E, r 604 Madison (U S N)
GALVIN DANIEL P (Gladys C), Optometrist 311 Zack, Tel 4422, h "D" Park View Apts
Galvin Mary E (wid Daniel J), h 604 Madison
Galvin Rosa M, clk Turner Music Co, b 604 Madison
Galvin W Tyrrell, r 604 Madison (U S N)
Galvino Valle (Carrie), cigarmkr, h 1716 Tampa
Galvo Armando, barber 1412½ 7th av, h same
Gandolfo John B (Theresa), cigarmkr, h 1016 Ashley
*Gandolfo Wm, cigarmkr, b 112 Laurel, W T
Ganer Walter, asst eng Fla Brew Co, h 90 W 11th
*Gannon Bertha, lndrs, h 1611 Grand av
Gannon James, iron wkr, b 955 8th av
*Gant Braky, lab, b 1602 Grand Central av
Gant Christopher C (Mary), h 809 Zack
Gant Eston B (Leota), cigarmkr, h 1214 Holmes av
Gant Gordon, marine eng, b 809 Zack
*Gant James, driver, h 1406 E Ashley
Gant Jessie, steno, b 809 Zack
Gant Louise (wid S J), h 1214 Holmes av
Gantz Jacob S (Leonora), carp, h 1807 North A
Garbalosa Armando, cigarmkr, b 1510 11th av
Garbalosa Leonardo (Manuela), cigarmkr, h 1510 11th av
Garbalosa Ofelia, cigarmkr, b 1510 11th av
Garborius Ricardo (Carrida), bkpr, h 2312 14th
Garcia Adolfo A (Wilhelmina), cigarmkr, h 1405 Franklin
Garcia Agapito (Maria), cigarmkr, h 1707 13th
Garcia Alexandrina, b 1031 15th av
Garcia Alfredo, cigarmkr, b 1613 12th av
Garcia Alfredo (Tomassa), coffee shop 1707 7th av, h 1508 8th av
Garcia Alfredo, waiter, r 1302½ Franklin
Garcia Alonso (Maria), cigarmkr, h 1609 15th av

A. E. MEEKS WOOD
OAK WOOD
PINE WOOD
ROLLER WOOD
Phone 3535
12th Street and 4th Avenue

Southern Lumber & Supply Co.
Wholesale and Retail Dealers in
ROUGH AND DRESSED PINE AND CYPRESS
PHONE 3104 FOOT OF TYLER STREET

L. E. KNIGHT, President
H. J. WATROUS, Manager
A. J. KNIGHT, Vice-President
WM. M. EVANS, Treasurer
HENDRY & KNIGHT CO.
REAL ESTATE AND RENTAL AGENTS
TELEPHONE 2144
315 1-2 FRANKLIN STREET

Garcia Alvaro (Garcia & Vega), res New York City
Garcia Alvaro (Nellie), cigarmkr, h 2906 Nebraska av
Garcia Alvaro (Ballria), cigarmkr, h 515 E Ross av
Garcia Amador, cigarmkr, b 2906 Nebraska av
Garcia Ambrosio, driver Filocco & Co
Garcia Amelio, cigarmkr, b 2020 13th av
Garcia Anacleto, cigarmkr, h 1410 9th av
Garcia Anastasia (wid Pedro), h 1710 Nebraska av
Garcia Angel (P Garcia & Bros), 2830 16th
Garcia Angel (Valentina), cigarmkr, h 2018 4th av
Garcia Angel, cigarmkr, b 2407 14th
Garcia Angell, cigar selector, b 2109 Nebraska av
Garcia Angel (Rafaele), cook, h 725 Pine, W T
Garcia Angel, furniture 1902 15th, h same
Garcia Angel, propr Alhambra Cafe, h 1704 Howard av, W T
Garcia Angelina, cigarmkr, b 725 Pine, W T
Garcia Anna, b 2008 16th
Garcia Antonia (wid Jasper), cigarmkr, h 2908 Belfast av
Garcia Antonia, cigarmkr, b 2407 14th
Garcia Antonio, cigarmkr, h 1214 8th av
Garcia Antonio (Dolores), cigarmkr, h 1405 10th av
Garcia Antonio (Sofia), cigarmkr, h 838 Main, W T
Garcia Antonio, clk B Diaz, b 1822 14th av
Garcia Antonio, selector, b 1907½ 12th av
Garcia Arcadio (Domitila), cigarmkr, h 3204 18th
Garcia Armando, b 1811 12th av
Garcia Arturo, barber 1903 12th av, h 1822 14th av
*Garcia Arturo (Amalia), cigarmkr, h 1717 8th av
Garcia Baldrano (Manuela), cigarmkr, h 1910½ 15th
Garcia Baltazar, cigarmkr, b 111 Laurel
Garcia Balvina, bander, b 2916 16th
Garcia Beatrice, bander, b 2019 14th av
Garcia Benito, cigarmkr, b 926 Green, W T
Garcia Bernadino (Marina), ice dealer, h 147 22d, P B
Garcia Bernado, h 2508 14th
Garcia Besente (Carmen), cigarmkr, b 1317 8th av
Garcia Bisento (Gloria), cigarmkr, h 912 St Conrad, W T
Garcia Bonifacio (Carmen), cigars 1302 Franklin, h 314 E Palm av
Garcia Bros (Manuel and Mariano), restr 2117 7th av
Garcia Caesar, b 1811 12th av
Garcia Caesar, cook, r 1408 Tampa
Garcia Candelaria, lndrs, h 1614 9th av

Star Cleaning Co., Inc. Phone 3215 | CORNER CASS AND TAMPA STREETS
Not A Pressing Club, But A Fully Equipped Plant

TAMPA'S COMPLETE MUSIC STORE
Player Pianos, Player Piano Rolls, Victrolas,
S. ERNEST PHILPITT PIANOS
213 LAFAYETTE STREET
MUSICAL INSTRUMENTS
SHEET MUSIC
VICTOR RECORDS

Garcia Candido, cigarmkr, b 1718 15th av
Garcia Candido (Isabel), cigar pkr, h 1718 15th av
Garcia Carlisto (Rosalie), cigarmkr, h 2015 14th av
Garcia Carlos (Nicofrila), cigarmkr, h 1607 9th av
Garcia Carlos M (Avelina), cigarmkr, h 1016 14th av
Garcia Carmen (wid Benito), h 1514 9th av
Garcia Carmen, cigar bander, h 1807 Wilson al
Garcia Carmen M, steno J V Lopez, b 1514 9th av
Garcia Carnation, cigarmkr, b 1418 13th av
Garcia Carridad, h 1903 10th
Garcia Celestino, waiter, b 830 Walnut, W T
Garcia Celestino (Acasia), cigar pkr, h 1907½ 12th av
Garcia Cesar (Lamas & Garcia), r 1318½ Franklin
Garcia Charles (Elvira), cigarmkr, h 836 Pine, W T
*Garcia Clotilde, stripper, b 738 LaSalle, W T
Garcia Colorado, cigarmkr, h 2107 19th
Garcia Constantino (Antonia), cigarmkr, h 912 15th av
Garcia Constantino (Maria), cigarpkr, h 1809 E Michigan av
Garcia Constantino (Pauline), presser, h 1510 9th av

PROMPT SERVICE
PHONE
SOUTHERN ICE COMPANY
COURTESY ALWAYS
4460

Garcia Constantino, cook, r 1302½ Franklin
Garcia Constantino (Aurora), furn rms, h 1204½ Howard av, W T
Garcia Consuelo, b 801 E Oak av
Garcia Cristo (America), cigarmkr, h 2601 22d
Garcia Damaso (Maria), driver, h 1911 14th av
Garcia Demetrio (Carmen), meats 1306 Howard av, W T, h 610 Lime, W T
Garcia, Diaz & Co, Bernabe Diaz v-pres, H S Foley sec-treas, cigar mfrs 1403 21st
Garcia Dolores (wid Jose), b 1010 15th av
Garcia Dolores, b 1814 11th av
Garcia Edwardo (Carmen), cigarmkr, h 2610 21st
Garcia Emeterio (Concha), selector, h 2424 Corinne, P B
Garcia Emilio (Ortilia), cigarmkr, h 1416 Armenia av, W T
Garcia Emilio, cigarmkr, b 2217 14th av
Garcia Emilio (Concepcion), cigarmkr, h 1608 5th av
Garcia Emma, bander, b 2107 Taliaferro
Garcia Encarnacion, cigarmkr, h 1805 20th

Rhodes-Pearce-Mahoney Furniture Co.
1011-1013 Franklin St.
Tampa's Largest Retail Store

Fenole Chemical Co.
Complete Line Toilet Papers, Paper Towels. Drinking Cups, Etc with Serving Devices
1546 FRANKLIN ST. :: :: :: :: PHONE 3625

Garcia Enrique (Elvira), cigarmkr, h 1906 Taliaferro
Garcia Eranie, b 1805 21st
Garcia Ernesta (wid Antonia), b 1520 13th av
Garcia Ernesto, cigar pkr, b 1718 15th av
Garcia Esteban (Mary), fruits 1226 7th av, h same
*Garcia Eunice (m), cigarmkr, h 1218 8th av
Garcia Feliz (Maria), cook, b 1606 15th av
Garcia Fernando (Teresa), cigarmkr, h 1527½ 7th av
Garcia Firlang (Micaela), cigarmkr, h 605 Ponce De Leon, W T
Garcia Flora (wid Antonio), h 819 Spruce, W T
Garcia Florentino (Marianna), cigarmkr, h 645 LaSalle, W T
Garcia Francisca (wid Avelino), h 1614 11th av
Garcia Francisca, b 1031 15th av
Garcia Francisca, stripper, b 2319 Green, P B
Garcia Francisco (F Garcia & Bro), res Brooklyn, N Y
Garcia Francisco (Philomena), cigarmkr, h 1610 9th av
Garcia Froylan, cigarmkr S Perez & Bro, h 1407 10th av

SHORT ORDERS AT ALL HOURS
LUNCHES FOR TOURIST PARTIES
MEAL TICKETS $3.15 FOR $3.00
New York Restaurant
H. ALBERTO, Propr. 1204 Franklin St

BAKER & HOLMES CO.
Wholesale and Retail Building Materials
PHONE 4427 S. Morgan, Cor. Bell

Garcia F & Bros (Francisco and Jose), cigar mfrs 1114 Garcia av
Garcia Gaspar (Palmira), barber 2003 Nebraska av, h 805 E Frances av
Garcia Generosa, stripper, h 830 Walnut, W T
Garcia Gerardo, cigar pkr, b 2703 Jefferson
Garcia Geronomo (Teresa), cigarmkr, h 1044 9th av
Garcia Gonzalo, cigarmkr, b 912 St Conrad, W T
Garcia Grasciano, cook Centro Asturiano Sanatorium
Garcia Harry (Maria), waiter, h 1224 8th av
Garcia Henry, cigarmkr, b 2108½ 14th
Garcia Horatio (Maria), mgr San Luis Cigar Co, h 1224 8th av
Garcia Hortensia, cigar bander, b 1710 Nebraska av
Garcia Humberto, b 1811 12th av
Garcia Isabel, stripper, b 830 Walnut, W T
Garcia Isidora, h 608 E Oak av
Garcia Isidora, stripper, h 1910 12th av
Garcia Ismal (Lena), cigarmkr, h 2505 15th
Garcia Jesus (Esperanza), cigarmkr, h 1111 Howard av, W T
Garcia Jesus (Obdulia), pkr, h 2017 8th av
Garcia Joaquin (Diaz & Garcia), r 1902 Taliaferro

KING'S DRUG STORE
The Store of the Golden Rule P. B. KING, Mgr.
515 FRANKLIN ST. Open all night Phones 4077 and 4057
A Good Place for the Sick, Hungry and Thirsty

Don't Forget Our New Store—King's Red Cross Pharmacy
Michigan, cor. Highland Ave
Phone 3296

Garcia Joaquin (Carmen), cigarmkr, h 839 Ponce De Leon, W T
Garcia John, b 709 Spruce, W T (U S A)
Garcia John, cigarmkr, b 2202 Taliaferro
Garcia Jose (Asuncion), b 2106 Love
Garcia Jose (F Garcia & Bros), res Havana, Cuba
Garcia Jose (P Garcia & Bros), res Chicago, Ill
Garcia Jose, pres Arguelles & Co, r 1617 7th av
Garcia Jose, baker 2101 7th av, h same
Garcia Jose (Clara), bkpr P Garcia & Bros, h 2304½ 19th
Garcia Jose jr, clk, b 2304½ 19th
Garcia Jose (Flora), cigarmkr, h 614 Cherry, W T
Garcia Jose, cigarmkr, b 1414 18th
Garcia Jose (Carmela), cigarmkr, h 2501 5th av
Garcia Jose (Amadora), cigarmkr, h 1714 14th av
Garcia Jose, cigarmkr, b 1903½ 14th
Garcia Jose (Josefa), cigarmkr, h 2002 4th av
Garcia Jose, cigarmkr, b 1044 9th av
Garcia Jose jr, cigarmkr, b 1044 9th av
Garcia Jose (Carmen), cigarmkr, h 2613 17th
*Garcia Jose (m), cigarmkr, h 936 7th av
Garcia Jose, cigarmkr, b 1902 Taliaferro
Garcia Jose (Otilia), cigarmkr, h 2509 13th
Garcia Jose (Antonia), cigarmkr, b 2016 12th av
Garcia Jose, cigarmkr, b 1402 22d
Garcia Jose (Inez), packer, h 2106 Mitchell
Garcia Jose, clk Centro Espanol Club, b 1536 7th av
Garcia Jose, clk, b 1606 15th av
Garcia Jose, cook, b 1704 Howard av, W T
Garcia Jose (Carmen), fruits 1223 7th av, h 1315 11th av
Garcia Jose, mgr, b 1406 10th av
Garcia Jose (Mercedes), meat ctr, h 1319 11th av
Garcia Jose, selector, b 1506 Florida av
Garcia Jose, selector, b 1406 10th av
Garcia Jose, stripper, b 1816 12th av
Garcia Jose, waiter, b 2001 Nebraska av
Garcia Jose F, cigarmkr, b 1520 11th av
Garcia Jose M, cigarmkr, b 2306 2d av
Garcia Jose M (Amelia), cigarmkr, h 1008 13th av
Garcia Josefa, b 1927 12th av
Garcia Joseph (Margaret), barber, h 306 Main, W T
Garcia Joseph, vulcanizer, b 313 E Palm av
Garcia Josephine (wid Victor), h 736 Cherry, W T
Garcia Josephine, cigarmkr, b 2706 Owens

FLOWERS
TAMPA FLORAL COMPANY
ANTON FIEHE, Proprietor
2606-2612 8th Ave. Telephone 2890

Frank C. Pumilia & Co.
All Kinds of INSURANCE, REAL ESTATE and LOANS
1725 7th Av. Tel. 3258. P. O. Box 563, Ybor City Station

Beckwith & Warren Co.
REAL ESTATE AND LOANS
LOANS A SPECIALTY
City Realty, Timber Lands and Orange Groves
FIRST NATIONAL BANK BUILDING

Garcia Josephine, b 725 Pine, W T
Garcia Juan (Alice), boxmkr, h 1008 14th av
Garcia Juan (Virginia), grocer 3302 Sanchez, h do
Garcia Juan, liquors 205 Roberts, h do
Garcia Juana, cigarmkr, b 1305 18th av
Garcia Julian (Rufina), baker, h 2009 4th av
Garcia Julian, cigarmkr, b 618 Laurel, W T
Garcia Julius (Antonia; Fernandez & Garcia), h 2810 12th
Garcia Justo (Esperanza), cigarmkr, h 2420 Corinne, P B
Garcia Justo (Maria), cigarmkr, h 2408 Stewart, P B
Garcia Lawrence, lab T W Ramsey
Garcia Leo (Rosa), coffee roaster 1218 7th av, h 1802 Mitchell
Garcia Leon (Maria), cigarmkr, h 2103 13th av
Garcia Leonardo (Bacilissa), cigarmkr, h 2907 17th
Garcia Lillie Mrs, boxmkr, h 302 W Kay
Garcia Louis, cigarmkr, b 1304 18th av
*Garcia Louis, cigarmkr, h 1031 8th av
Garcia Louis (Louisa), printer 2106 15th, h do
Garcia Lucano (Balvina), cigarmkr, h 622 Spruce, W T
Garcia Luis (Angelita), cigar packer, h 1098 Riverside av
Garcia Luis, clk S Garcia, b 1805 20th av
Garcia Magdelena, trimmer, b 1142 LaSalle, W T
Garcia Manuel (Concepcion; Garcia Bros), h 2207½ 7th av
Garcia Manuel (Maria; Garcia & Rosas), h 1213 14th av
Garcia Manuel (Narcissa; M Garcia & Son), h 1709 7th av
Garcia Manuel (Gertrude), foreman, h 2120 Nebraska av
Garcia Manuel (Teresa), cigarmkr, h 2108 11th av
Garcia Manuel (Anna), cigarmkr, h 2215 15th av
Garcia Manuel (Candelaria), cigarmkr, h 2314 15th
Garcia Manuel, cigarmkr, b 1811½ 14th
Garcia Manuel, cigarmkr, b 2001 14th av
Garcia Manuel (Engracia), cigarmkr, h 2005 14th av
Garcia Manuel (Estella), cigarmkr, h 618 Laurel, W T
Garcia Manuel, cigarmkr, b 2906 Nebraska av
Garcia Manuel (Emelia F), cigarmkr, h 2706 Owens
Garcia Manuel jr, cigarmkr, b 2706 Owens
Garcia Manuel (Ramona), cigarmkr, h 817 St Louis, W T
Garcia Manuel (Adela), cigarmkr, h 2217 2d av
Garcia Manuel, cigarmkr, b 1309½ 7th av
Garcia Manuel (Teresa), cigarmkr, h 1013 12th av
Garcia Manuel (Maria), clk, h 1213 14th av
GARCIA MANUEL (Jesusa), Restaurant, "The Official Caterer," 1324 Franklin, Tel 3021, h 1313 Tampa
Garcia Manuel (Bessie), restr 209 Polk, h 807 Ashley
Garcia Manuel, soda dispr Ybor City Pharmacy, b 1712 Nebraska av

P. F. LYONS PHONE 4336
214 Franklin St.
Fixtures, House Wiring, Electrical Repairs

Garcia Manuel, tobacco dryer, b 2108½ 14th
Garcia Manuel A, cigar picker, b 313 E Palm av
Garcia Manuel E (Dolores; M Garcia & Son), h 1612 12th av
Garcia Marcelino, cigarmkr, h 1319 Jefferson
Garcia Marcelino (Rosario), cigarmkr, h 817 St Louis, W T
Garcia Marcelino, collr Tampa Elec Co, b 608 E Oak av
Garcia Marcelino, restr 1927 12th av, h do
Garcia Marcial, cigarmkr, b 1816 12th av
Garcia Maria (wid Manuel), stripper, h 1414 18th
Garcia Maria (wid Maximo), h 1520 13th av
Garcia Maria Mrs, b 838 Main, W T
Garcia Maria L, b 1510 12th av
Garcia Mariano (Garcia Bros), h 2207½ 7th av
Garcia Marina, cigarmkr, h 915 Garcia av
Garcia Mario, cigarmkr, b 1614 11th av
Garcia Mario M (Josephine), pharm Ybor City Pharmacy, h 1605 9th av
Garcia Mary, bander, b 2107 Taliaferro
Garcia Mary, stripper, b 1017 15th av

DOWNING MFG. CO. Mill and Yard 1617 Fuller Street
PHONE 4414
LUMBER and BUILDING MATERIAL
Novelty and Cabinet Work, Mouldings and All Kinds of Interior Finish

Garcia Matilda, cigarmkr, b 2211 4th av
Garcia Maximo (Fay), waiter, b 1004 7th av
Garcia Mercedes Mrs, propr Allen Hotel, h do
Garcia Miguel (Loretta), cigarmkr, b 1309 12th av
Garcia Miguel (Fermin), cigarmkr, h 2009 16th
Garcia Modesto, cigarmkr, b 2906 Nebraska av
Garcia Modesto (Lucia), agt Met Life Ins Co, h 1814 15th av
Garcia M & Son (Manuel and Manuel E), barbers 1709 7th av
Garcia Natalia, b 3210 18th
Garcia Nicolasa, cigarmkr, h 2205 11th av
Garcia Parsons M (Maria D), phys 805½ Main, W T, h 1039 do
Garcia Pedro, cigarmkr, b 2102 15th
Garcia Pedro (Genevieve), cigarmkr, h 1103 10th av
Garcia Pedro (Adela), cigarmkr, h 1409 22d
Garcia Perfecto (Rosa; Perfecto Garcia & Bros), h Gary
Garcia Perfecto & Bros (Perfecto, Jose and Angel), cigar mfrs 2830 16th

TAMPA PAINT AND SUPPLY CO.
D. C. MIDULLA, Proprietor
Agents and Distributors French's Crown and Everglade Paints and Peerless Mortar Coloring. BUCK WHITE LEAD, VARNISHES, COLORS IN OIL, HARDWARE, Etc
1730 Seventh Av. Tel. 2025 P. O. Box 153, Ybor Station.

J. B. HARDIN Hardware and Farm Implements
2205-2207 7th Av. Tel. 2762

A Square Deal on Collections
We collect accounts for Anybody, against Anybody, Anywhere
PHONE 4346
White Mercantile Agency
LAW, COLLECTIONS AND ADJUSTMENTS

Garcia Petrona, b 1213 9th av
Garcia Prudencio, cigarmkr, b 2204 Taliaferro
Garcia Rafael, cigarmkr, b 1614 11th av
Garcia Rafael (Teresa), cigarmkr, h 2927 15th
Garcia Rafael (Rosa), cigarmkr, h 2703 Owens
Garcia Rafael (Maria), cigarmkr, h 1421½ 7th av
Garcia Ramon (Augusta), h 2703 Jefferson
Garcia Ramon, barber Hernandez & Diaz, b 1814 11th av
Garcia Ramon, chauf, b 1216 8th av
Garcia Ramon, cook, r 1204½ Howard av, W T
Garcia Ramon (Vicenta G), restr 3519 7th av, h do
Garcia Ramon A (Pastora), restr 1520 11th av, h 1519 do
Garcia Ramon B, cigarmkr, h 925 Walnut, W T
Garcia Raul, cigar pkr, b 1718 15th av
Garcia Remijec (Manuela), cigarmkr, h 3003 Ybor
Garcia Ricardo (Sofia), cigarmkr, h 1516 15th av
Garcia Ricardo (Leonor), phys 1811 12th av, h do
Garcia Richard, cook, b 1409 8th av
Garcia Rogelio, b 1811 12th av
Garcia Rogelio (Maria), cigarmkr, h 1009 14th av

J. C. McKAY & SON FIRE, LIFE, ACCIDENT, AUTOMOBILE, MARINE INSURANCE.—BONDS
907-8 Citizens Bank Bldg Phone 2588

Garcia Rogelio (Evarista), cigarmkr, b 1605 9th av
Garcia Rogelio (Graciela), cigarmkr, b 1903 10th av
Garcia Rosa, stripper, b 736 Cherry, W T
Garcia Sabino, clk, b 911 15th av
Garcia Sabino (Regla), driver, h Corinne, P B
Garcia Salbalon (Maria), cigarmkr, h 812 Spruce, W T
*Garcia Saledona, cigarmkr, b 2205 22d
Garcia Saturnino, restr 1606 15th av, h 1811½ 14th av
Garcia Segundo (Adolfina), cigarmkr, h 2402 Harper, P B
Garcia Segundo, cigarmkr, b 1044 9th av
Garcia Segundo, coffee shop 1901 12th av, h 1805 20th
Garcia Segundo jr, clk, b 1805 20th
Garcia Serafin (Josephine), cigarmkr, h 831 St John, W T
Garcia Serafin (Juanna), baker, h 1311 12th av
Garcia Silveria (Carmen; Ferlita & Co), h 1017 14th av
Garcia Teodora (Maria), h 1901½ 7th av
Garcia Valeriano (Maria), cigarmkr, h 1031 15th av
Garcia Valeriano (Angelina), cigarmkr, h 1618 15th av
Garcia Vicente (Julia), clk, b 2013 8th av
Garcia Victor, b 1811 12th av
Garcia Victor jr, cigarmkr, b 736 Cherry, W T
Garcia Ybrain, clk Ybor City Pharmacy, b 1605 9th av
Garcia Ygnacio (Mary), cigarmkr, h 602 Oak, W T

TARR FURNITURE CO.
Tampa St. at Twiggs
Everything for the Home

Garcia Ygnacio, cigarmkr, b 1613 12th av
Garcia Ysabel, b 900 Garcia av
Garcia Ysabel, b 1016 14th av
Garcia & Rosas (Manuel Garcia, Louis Rosas), grocers 2410 12th
Garcia & Vega (Alvaro Garcia), Francisco Gonzalez mgr, cigar mfrs Armenia av, cor Alvaro, W T
*Garden Sarah, maid, b 1604 Howard av, W T
Gardiner George W (Candace), cabtmkr, h 3005 5th av
*Gardner Charles C (m), porter, h 1611 Grand av
Gardner Frances L, steno Shackleford & Shackleford, b 2310 Morgan
*Gardner Henry (m), fireman, h 1107 6th av
Gardner J Mae (wid Benjamin), box trimmer, h 2106 Tampa
*Gardner Mayola, lndrs, b 816 Central av
*Gardner Rachel, lndrs, h 1117 4th av
Gardner Sallie, cook, h 1707 Ashley
*Gardner Viola, hairdrsr, b 838 Zack
*Gardner Wm (m), lab, h 2320 4th av
Gardner Wm R (Etta T), mech, h 2310 Morgan
Garido Armando (Piedad), cigarmkr, h 807 Chestnut, W T
Garmes Francisco, b 734 Michigan av
Garne Ysabel Mrs, h 209 Arch
*Garner Agnes, lndrs, h 1007 Ashley
Garner James I, carp, b 1206 Tampa
Garner John R (Winifred G; Sea Food Market), h 5602 Osceola av, S H
Garner Velma, student, b 5602 Osceola av, S H
Garraz Carmen, h 644 Chestnut, W T
Garre Manuel (Angela), cigarmkr, h 719 Arch, W T
Garren Vernon J, slsmn, b 708 Washington
Garrett Ashton J (Mary), plstr contr, h 4008 Marguerite
Garrett Irvine, plmbr W E McAndrew, b Buffalo av
Garrett Henry (Abegail), carp, h 1004 23d av
Garrett Nila C, clk Kress, b 1004 23d av
Garrett Robert E, printer W A Fishbaugh, b 1004 23d av
*Garrett Silas (m), lab, h 504 E Fortune
Garrido Andrew (Rosa), film opr, h 1418 8th av
Garrido Onofre (Virginia), cigarmkr, h 1408 14th av
Garrido Oscar (Dolores), cigarmkr, b 1206 7th av
Garrido Rafaela, stripper, b 914 Main, W T
Garrido Rosidina, stripper, b 1206 7th av
*Garrio Alfredo (m), cigarmkr, h 1707 10th
Garris Annie (wid Martin), stripper, b 812 Grace, W T

THE THOMAS NURSERIES, Inc.
Developers and Owners SILVER LAKE ESTATES
First Nat'l Bank Bldg.
Phone 3203
Developed Properties a Specialty

When in Trouble Call
4-7-2-5
City Quick Service Tire Co.
201 FRANKLIN STREET
TIRES, TUBES and ACCESSORIES. Free service any place in the city. Largest and most complete repair plant in South Florida

MAILING LIST SERVICE
Trade Lists of every description and for any purpose compiled from latest data obtainable, insuring the highest possible degree of completeness and accuracy
R. L. POLK & Co. New York : Chicago : Jacksonville : Birmingham

*Garrison Rosa, lndrs, b 1117 4th av
*Garrison Thomas (m), lab, h 1217 Jefferson
Garvin Frank R (Nettie), eng, h s s Curtis av 2 e of 12th, S H
*Garvin Nathan (m), lab, h n s 27th av 5 e of 25th
*Garvins Lucie, lndrs, h 710 Chestnut, W T
*Garvins Robert (m), cook, r 106 W Hillsborough
*Gary Alonzo (m), fireman, h 1607 Platt
*Gary Carl, lab, h 1209 Maryland av
Gary City Hall, 3011½ 7th av
*Gary Daniel (m), skidder, h 1203 Maryland av
Gary Drug Store, J H Twiggs propr, 3011 7th av
*Gary Edward (m), lab, h 1209 Maryland av
*Gary Matilda, lndrs, h 914 Walton
*Gary Mattie, midwife, b 1203 Spring
Gary Methodist Church, 8th av n e cor 31st
Gary Novelty Works (J H Hills, F H Parrish), s s 7th av nr 36th
Gary Public School, 10th av and 36th
*Gary Rosa, cook, h 1314 Osceola av
Gary Shoe Hospital, R J Wells propr, 3012 7th av
*Gary Susan, lndrs, b G Fanning
Gary Warren H (Minnie L), slsmn, b 816 S Rome av
Gas Building, 201½ Madison
Gascio Giacomo (Francisca), h 1001 Ponce De Leon, W T
Gaskill Asa J (Grace), carp, h 115 W 11th av, W T
Gaskill Wm H (Jennie), carp, h 116 W 11th av, W T
Gaskins John, clk Hulsey Auto Agcy, b W N Gaskins
Gaskins Wilbur N (Rosa), bkpr Tampa Ship Building & Engineering Co, h w s 34th 1 n of 26th av
Gasparilla Theatre, F H Young propr, 1215 Franklin
Gassett Charles A (Armanda), chauf, h n s 23d av 2 w of 22d
Gassett Zilla, boxmkr, b Charles Gassett
Gaster Wm O (Louise S), blksmith, h 3020 12th av
*Gaston Abraham V (m), furn rms, h 902 Ashley
*Gaston Olivia, lndrs, h 1608 Highland av
Gastro Jose (Augustina), cigarmkr, h 1813 E Michigan av
Gastro Maria, stripper, h 1418 13th av
Gates Annie L (wid Howard), h 5102 Seminole av, S H
Gates Eleanor J, b 5102 Seminole av, S H
Gates Harold P (Ramona), slsmn, b 5110 Central av, S H
Gates Laurie (Pearl), sec Henry Giddens Clothing Co, h 313 E Oak av
*Gates Nellie, lndrs, h 1106 Bush
*Gatewood Howard (m), lab, h 1212 Newcomb av
Gato Charles (Estelle), cigarmkr, h 2213 15th av
Gato Edward H (Macie), cigarmkr, h 116 W Ross av

Jay E. Bigham & Co. | **Auditors and Public Accountants**
418-419 Citizens Bank Bldg. Phone 2206

Gato Joseph H, cigarmkr, r 1216½ Franklin
Gato Wm H (Rosa L), cigar pkr, h 1413 Tampa
*Gatson Edward (m), lab, h 920 3d av
*Gatson Georgia, lndrs, h 1018 Highland av
Gattman Joseph (Emma), brick contr 1801 Washington, h do
Gatto Sebastian (Vincenza; Riscile & Gatto), h 3006 Pansy
Gatton Frederick (Mamie), clk, h 114 Grace, W T
Gatton Wm, repr Tampa Trading Co, r 114 Grace, W T
Gaughan Ernest E, clk A C L, b 408 Lafayette
Gause Arthur E (Nellie), ship clk Am Sup Co, h 2904 Highland av
Gautschy Henry (Rosa), brass finisher, h 714 North A
Gavilan Jose (Felina), cigarmkr, h 2219 Stewart, P B
Gavilan Ramon (Blanca), cigarmkr, h 821 Grace, W T
Gavin Frank M (Florence), cigarmkr, h 10th av and 35th
Gavin Fred B (Julia), mech, h 2512 E Michigan av
Gawers Henry H (Violet), musician, r 405 Tyler
Gay George, h w s Central av 1 n of Osborne av, S H
Gay Ida K (wid Charles F), h 209 E Palm av

T. W. RAMSEY LUMBER, SHINGLES LATHS, MILL and SHOP WORK OF ALL KINDS HOUSE BUILDERS SUPPLIES
6th Av, 17th to 18th Telephone 3826

Gay Jessie J, b 2307½ 2d av
Gay John F, coml trav, b 206½ Plant av
Gaylord Eleanor (wid Richard H), tchr, b 607 Swann av
Gayoso Francisco (Rosa), cigarmkr, h 724 Nassau, W T
*Gear John, lab, r 1615½ Nebraska av
Geary Ida (wid Edward), h 319 Fulton
GEBBIE JOHN B (Sallie B), Plumbing and Heating All Work Guaranteed, 1525 Franklin, Tel 3361, h 903 Grand Central av
Gebhardt Wm E (Jessie), woodwkr, h 408 Robles
Gee David C, b 3117 13th av (U S N)
Gee Elmer C, b 3117 13th av (U S A)
Gee Florence I, mlnr, b 3117 13th av
Gee Herbert E, b 3117 13th av (U S A)
Gee Joseph H (Mary I), carp, h 3117 13th av
Geffalione Francisco (Rosa), cigarmkr, h 1013 Ponce De Leon, W T
Geffalione Vincent (Carmen), cigarmkr, b 1015 Ponce De Leon, W T

CLAUDE R. PARK CO.
ALL KINDS OF INSURANCE
Phone 4561 Bank of Commerce Bldg. P. O. Box 1078

E.W. PARKER
404-408 Curry Bldg. Phone 2004
GENERAL CONTRACTOR

D. P. TOWNE, Mgr.
E. HENDERSON AV.
Cor. TAMPA ST.
Phone 4-3-2-1
AMERICAN LAUNDRY
And Dry Cleaning Co.

Geglia Jose, cigarmkr, b 1701 10th av
Geglia Pedro (Maria), cigarmkr, b 1701 10th av
Geiger Alfred, fire dept, r 1801 9th av
Geiger Allen (Florence), watchman, h Sulphur Springs
Geiger Byrd Mrs, matron Old Peoples Home, h 404 Hampton av
Geiger Cornelius J (Florence), fire dept, h 2807 Mitchell
Geiger Elias (Pearl), mtrmn, h 314 W Park av
Geiger John H (Mary), solr White Star Lndry, h 804 Zack
Geiger Josephine (wid Marion F), h 2512 Ola
Geiger Katie Mrs, h 210 W Keys av
Geiger Marie (wid John A), b 306 S Boulevard
Geiger Nelson H (Mary), bkpr Perry Paint & Glass Co, b 308 E Oak av
Geiger Raleigh, mtrmn, b 304 W Park av
Geiger Vascal, brkmn, b 924½ Twiggs
Geiselman Nathan H (Julie), decorator, h 3523 Nebraska av
Geisser Carl A, musician, b 710 Platt
Geisser Conrad (Annie E), acct, h 710 Platt

Nellie H. Macfarlane
INSURANCE
32-33 First Nat'l Bank Bldg

Geller Nathan (Sophia), grocer, h 2514 E Michigan av
Geller Samuel (Ray G), grocer 3902 Florida av, h do
Gem Grocery (A Winston), 4002 Nebraska av
Gemtle Joseph (Rosa), lab, h 1213 Spring
General Cigar Co Inc, Jaime Pendas mgr, 19th n w cor 2d av
General Realty Co, Adam Stratman pres, T E Lucas sec, 8 First Natl Bank bldg
Generique Armando V (Maria), cigarmkr, h 212 Division
Genesta Manuel (Josephine), cigarmkr, h 502 Main, W T
Genga Frank (Carmela), cigarmkr, h 1811 7th av
Gengo Paolo (Francesca), cigarmkr, h 1802½ 7th av
Genter Louis F, clk, h 1816 Osceola
Gentry Laura A (wid Charles R), h 215 S Newport av
Gentry Nancy E (wid Claybourne), r 901 Jackson
Genza Margarite, stripper, h 1906 17th
George Alexander, b 404 Hampton av
George Hubert, clk, b 2311 7th av
George Joseph C (Annie), restr Sulphur Springs, h do
*George Kizz'ah, lndrs, b 1504 Gray
*George Oscar (m), lab, h 1015 Gray

1216 FRANKLIN ST.
V. FICCIO, MERCHANT TAILOR
for Ladies and Gents Prices Reasonable---Work Guaranteed
We have a Cleaning and Pressing Establishment We Call For and Deliver Work
PHONE 3983

W. R. FULLER | **Sewer Pipe, Brick Cement, Rock, Sand, Lime, Etc.**
408 Zack St. **Phone 2207**

George Sawnie (Lula McD), slsmn Harmon & Hulsey, h Palma Ceia Park
George S Cull (Mary R), supt Children's Home, h 3302 Florida av
*George Wm, lab, h 323 Laurel, W T
*Georges Elliott I Rev (m), rector St James Episcopal Ch, h 1012 E Kay
Georges George (Bell Cafe; Plaza Cafe), r 209 Lee
Georgia Southern & Florida Ry, H L Peters coml agt, 14 First Natl Bank bldg
Gerache Tafanio, driver, h 2407 4th av
Geraci Ignazio (Teresina), cigarmkr, h 2104 8th av
Geraci Nicholas (Josephine; N Geraci & Co), h 2524 11th av
Geraci N & Co (Nicholas Geraci), whol produce 2232 7th av
Geraci Peter (Theresa), supt Val M Antuono, h 107 Gilchrist av
Gerald Charles H, clk Bonita Theatre, b 909 Cleveland
Gerald Frederick C (Mary E), const eng, h 909 Cleveland
Gerald John B (Annie), boarding, h 109 Plant av
Gerald Kathleen H, steno E H Hart, b 909 Cleveland

PATRICK'S PHARMACY **DRUGS, PATENT and TOILET PREPARATIONS**
Graduate Pharmacist "ASK YOUR DOCTOR"
2111 Seventh Av. **Phone 3333**

Gerald M Nora, steno F W King & Co, b 909 Cleveland
Gerdes Charles W, auto mech, r 305 Pierce
Gerero Louisa (wid Antonio), h 2310 10th
GERMAN ALLIANCE INSURANCE CO N Y, Lowry & Prince Agts, 405 Am Natl Bank Bldg
German-American Club, Otto Reiner sec, Nebraska av n e cor 11th av
GERMANIA FIRE INS CO OF NEW YORK, J C McKay & Son Agts, 907-8 Citizens Bank Bldg
Gerner August, h 1009 24th av
Gerner A Benjamin (Hattie C), slsmn Henderson-Bushnell Co, b 211 Platt
Gerner Lena, dressmkr, b 1009 24th av
Gerow Edmond, clk, h 2304 Highland av
Gerow Flora (wid Albert), h 1613 Tampa
Gerow James W (Bertha E), pntr, b 1613 Tampa
Gerow Marvin E (Bessie), lab, h 2304 Highland av
Gerow Martha F Mrs, b 1504 Marion
Gerow Mittie B (wid Albert), furn rms, h 215 Franklin

Coca-Cola
TAMPA COCA-COLA BOTTLING CO.
TELEPHONE 579

FLORIDA OFFICE **604½ Franklin St.** **TAMPA**
JOHN BAKER, JR.
"TEXACO" Asphalts, Road Oils and Bituminous Products
ASPHA - BRIC
Telephone 2914

KING'S DRUG STORE
The Store of the Golden Rule P. B. KING, Mgr.
515 FRANKLIN ST. Open all night Phones 4077 and 4057
A Good Place for the Sick, Hungry and Thirsty

Don't Forget Our New Store—King's Red Cross Pharmacy
Michigan, cor. Highland Ave
Phone 3296

Gershon Bros (Samuel Gershon), junk 1015 E Scott
Gershon Samuel (Lottie; Gershon Bros), h 112 S Fremont av
Getch Lucy B, tchr Geo Washington Sch, b 310 E Amelia av
Getty Ira J (Bessie L), clk J R Mickler, h Palma Ceia Park
Gialiana Carlo (Francesca), farmer, h 1621 5th av
Gibbons Ashby T, clk Citizens Bank, b 106 Crescent pl
Gibbons David, r 903½ Marion
Gibbons Melville G (Mary B), atty 1015 Citizens Bank bldg, h 106 Crescent pl
Gibbons Melville G jr, b 106 Crescent pl
Gibbons Thomas O (M Sidney), overseer, h 607 Washington
*Gibbs Arona, cook, b 1406 Ashley
*Gibbs James, nurse Clara Frye Hosp, b 1615 Lamar av
*Gibbs Saul (m), boiler hlpr, h 1008 2d av
Gibbs Wilfred, lab, h 2322 5th av
Gibson Anna Mrs, chf opr Pen Tel Co, h Frierson and Central av
Gibson Bessie, dressmkr, h 1608 15th

AMERICAN WELDING AND TANK CO.
121 S. FLORIDA AV. Tel. 4761

We Weld Auto Cylinders, Springs Housings, Crank Cases, Gears and all kinds of metal.
QUICK SERVICE

*Gibson Bessie, lndrs, b 1234 India
*Gibson Clara, lndrs, b Priscilla Gibson
Gibson Clyde, truck grower, b 3102 11th av
*Gibson Dorothy, dom, b 921 2d av
Gibson Edna Mrs, wrapper White Star Lndry, b Belmont Hts
*Gibson Edward W, carpet lyr, b 1605½ Highland av
*Gibson Ellen, cook Wallace F Stovall
*Gibson Florence, ironer, b 1257 Scott
*Gibson Henry, lab, b Priscilla Gibson
*Gibson Ida, dom, h 1234 India
Gibson James B jr, atty 12 Knight bldg
*Gibson James T (m), lab, h 1523 Orange
*Gibson John (m), lab, h 1310 Blanche
Gibson John A (Susie), chauf, h 1520 Franklin
*Gibson Julia, lndrs, b 1234 India
GIBSON LEE J (Lazelle E), Attorney-at-Law and Judge County Criminal Court of Record, 13-14 Knight Bldg, Tel 3564, h 1419 Florida av, Tel 4349
*Gibson Louise (wid), h 1015 E Constant
*Gibson Mahaley, lab, h 2605 12th av
Gibson Marrilla, student, b 702 Florida av
*Gibson Priscilla, lndrs, h Jefferson n w cor Lake

Hillsborough Lumber Co.
YELLOW PINE LUMBER MOULDINGS
Sash, Doors and Windows Mill Work
Office and Yard Cor. 22d & 6th Av. Phone 4612
Factory and Yard 19th Av & Cypress St. Phone 4647

Gibson Robert E (Maggie), oysters & fish 411 W Fortune, h 1504 Marion
*Gibson Robert E (m), lab, h 30th av n e cor 19th
Gibson Robert W, helper J S Tumblin, b 6th av cor 15th
Gibson Walter H (Effie), cigarmkr, h 2209 18th av
*Gibson Wm (m), tailor, h 1110 Ashley
Gibson Wm A Rev, rector El Salvador Episcopal Ch, h 639 Main, W T
*Gibson Wm E (m), tailor 112 W Fortune, h 1110 Ashley
Giddens Building, 404 Franklin
Giddens F Elizabeth, steno Henry Giddens Clo Co, b 402 E Henderson av
Giddens Grady N, b 2307 Nebraska av (U S A)
GIDDENS HENRY CLOTHING CO, Thomas F Graham Vice-Pres, Laurie Gates Sec, Henry C Giddens Treas and Mgr, 402 Franklin, Tel 2267
Giddens Henry C (Sallie G), treas and mgr Henry Giddens Clothing Co, h 301 E 7th av
Giddens Henry C jr (Allene H), slsmn Henry Giddens Clo Co, b 901 S Newport av

Tampa Furniture Co.
707-709 Florida Ave. Phone 2154

*Giddens James (m), contr, h 1613 Ashley
Giddens John A (Carrie H), h 402 E Henderson av
Giddens La Reux B (Mary E), agt, h n s Frierson av 1 w of Nebraska av, S H
Giddens Mary E (wid Mathew E), h 2307 Nebraska av
Giddens Pauline C, slsldy Tampa Book & News Co, b 402 E Henderson av
Giddens Ruby N (wid Isbin S), b 1709 Florida av
Giddens Virginia, b 2307 Nebraska av
Giganti Alfonso, shoemkr, b 1404½ Highland av
Giganti Julius (Mary), barber 1421 Franklin, h 1404½ Highland av
Giglia Felipe (Maria), cigarmkr, h 1509 20th
Giglia Filippello E (Rosalie), grocer 1723 8th av, h 1915 5th av
Giglia Filippo (Felicia), cigarmkr, h 1806 4th av
Giglia Joseph (Vincenta), cigarmkr, h 211 Laurel, W T
Giglio Antonio (Mary), cigarmkr, h 820 Walnut, W T
Giglio Gaetano (Angelina), cigarmkr, h 1907 6th av

TAMPA ELECTRIC CO. Electric Motors, Fans, Irons, Heating and Cooking Apparatus, Etc.
814 TAMPA ST.

Taylor's Drug Store "The Best Always"
THE NEAREST DRUG STORE WE WILL SEND IT
602 Franklin St. Phone 2691

Giglio James (Josephine), cigarmkr, h 309 Main, W T
Giglio Pietro (Maria), grocer 1409 Howard av, W T, h do
Giglio Ygnacio (Teresa), lab, h 247 Oak, W T
Gigoe Andres (Frances), cigarmkr, h 2905 18th
Gijom Alice C, cashr Cosmopolitan Drug Co, b 1307 11th av
Gil Aurora, bander, b 1908 15th av
Gil Felipe (Emerita), cigarmkr, h 1616 12th av
*Gil Jacob (m), cigarmkr, h 838 Chestnut, W T
Gil Jose M, propr La Aurora, h 1519½ 7th av
Gil Juan (Juanna), cigarmkr, h 1510 12th av
Gil Margarita, bander, b 1908 15th av
Gil Maximiliano (Marie), foreman El Sidelo Cigar Co, h 1903 Taliaferro
*Gilbanks Isadore, cook, b 1810 20th av
Gilbert Aaron D (Elsie M), mgr Tampa Sanitarium, h Central av n cor Jackson av, S H
*Gilbert Daniel (m), carpet lyr, h 940 4th av
Gilbert Edward, h 5113 Suwanee av, S H
Gilbert Flossie, b 215 S Newport av

COAL STEAM DOMESTIC BLACKSMITH **Tampa Coal Company** PHONE 4645 HENDRY and KNIGHT TERMINALS

*Gilbert George F, barber J W Hall jr
Gilbert Helen S, dep clk Circuit Court, b 5113 Suwanee av, S H
*Gilbert Jennie, h 802 E Constant
*Gilbert Phoebe, lndrs, b 708 E Harrison
Gilbert Thornton E (Bessie), police, h 104 E Euclid av
Gilbert Violet, steno D F Owen Co, b 112 N Delaware
Gilchrist Llewellyn (wid P R), h Cluster av 2 e Florida av S H
Gilchrist Roland O, pressman, h Cluster av 2 e of Florida av, C H
Giles Eliza (wid Larkin), h 508 S Jefferson
Giles Grover C (Mamie), mgr Beckwith-Wilson Co, h 5506 Miami av
Giles James H, boilermkr, b 508 S Jefferson
Giles Leroy B (Myra), slsmn, h 2408 Grand Central av
Giles Lona, tchr, b 1908 Morgan
Giles Mary, tchr V M Ybor Sch, b 1908 Morgan
Giles Ockla A (Alma), fire dept W T, h 540 Ponce De Leon, W T
Giles Zona, tchr W B Henderson Sch, b 1908 Morgan
Gilia Petro (Tutulina), lab, h 1609 5th av
Gilio Pietro (Benedita), cigarmkr, h 1916 15th av
*Gill Annie, lndrs, h Nordica cor Jefferson

OWEN-COTTER JEWELRY CO.
609 FRANKLIN STREET
PHONE 4324
TAMPA, FLORIDA
DEALERS IN DIAMONDS, GOLD AND SILVER JEWELRY, WATCHES, CLOCKS, CUT GLASS AND ART BRASS GOODS, HAND PAINTED CHINA
FINE REPAIR WORK

Hodge & Sherman
BRENLIN WINDOW SHADES "Really Shade"
802-804 Florida Ave. Phone 3424

Gill Augustin (Inana), cigarmkr, h 707 E Henderson av
*Gill Carrie, cook, b Annie Gill
*Gill George W (m), clk Home Line, h 26th and 31st av
*Gill Lexie (wid), dishwasher, h 112 W Harrison
*Gill Rosa (wid), cook, b 1512 Nebraska av
*Gill Wm (m), mason, h 1512 Nebraska av
*Gillam Samuel (m), lab, h 2204 23d av
Gilleau Henry C (Nola), driver, h 3505 Tampa
*Gillem Elmira, nurse, b 1511 Governor
*Gillen George (m), lab, h 1511 Governor
*Gillen Jesse, lab, b 1511 Governor
Gillen Willmeta, steno Wells Land Co, b 508 Twiggs
Gillespie Edward J (Mary E), farmer, h 3d av nr Bay Shore blvd
Gillett D Collins (Katie P; Gillett Lumber & Transp Co, M E Gillett & Son), pres Allen & Reils Seed Co, sec Lucerne Park Fruit Assn, h 819 Bay Shore blvd
Gillett Lumber & Transportation Co (M E and D C Gillett), 1015 Citizens Bank bldg
Gillett L Horace (Lula), slsmn Rhodes-Pearce-Mahoney, h 118 S Fremont av
Gillett Myron E (Clara H; Gillett Lumber & Transp Co, M E Gillett & Son), propr Buckeye Nurseries, pres Lucerne Park Fruit Assn, h 110 Crescent pl
Gillett M E & Son (M E and D C), 1015 Citizens Bank bldg
Gillett Ralph L (Malvern), clk, h 321 Barcelona
Gillett Tod F, b 110 Crescent pl (U S A)
Gillette Cyrus C, boxmkr, b 2210 31st
Gillette Daniel T (Missouri), h 2210 31st
Gillette Gettys B (Gertrude M), ship clk C B Witt Co, h 5602 Miami av, S H
Gillette Lewis W, bkpr, b 1507 Florida av
Gillette Opal, student, b 5602 Miami av, S H
Gillette Paul (Fannie), canvasser, h 3108 5th av
Gillette Wilton, boxmkr, b 2210 31st
Gilliam Maxwill C (Carrie J), bkpr, h 711 S Dakota av
Gillikin John (Julia), carp, h 123 S Nebraska av
Gilliland Annie D (wid James), h 911 23d av
Gilliland Myrtle, tchr Geo Washington Sch, b 911 23d av
Gilliland Ruth, tchr Robert E Lee Sch, b 911 23d av
*Gillins George (m), fireman, h 1312 Blanche
*Gillins Wm (m), chauf, h 1607 Nebraska av
*Gillis Fred H (m), lab, h 13th av nr 28th
*Gillis Lula, lndrs, h 212 Oak W T

A. E. MEEKS WOOD
OAK WOOD
PINE WOOD
ROLLER WOOD
Phone 3535
12th Street and 4th Avenue

Southern Lumber & Supply Co.
Wholesale and Retail Dealers in
ROUGH AND DRESSED PINE AND CYPRESS
PHONE 3104 FOOT OF TYLER STREET

L. E. KNIGHT, President
H. J. WATROUS, Manager
A. J. KNIGHT, Vice-President
WM. M. EVANS, Treasurer
HENDRY & KNIGHT CO.
REAL ESTATE AND RENTAL AGENTS
TELEPHONE 2144
315 1-2 FRANKLIN STREET

*Gillum Edmond, lab, b 1214 India
Gillum George J (Rose), slsmn Fla Tire & Rubber Co, h Inter Bay
*Gillum Samuel (m), lab, h s s 23d av 2 e of 22d
Gilmer Eugene S (Frances H), phys 2201 7th av, h 815 Bay Shore blvd
*Gilmore Henry, lab, h 1304 Maryland av
Gilmore Lillian C (wid J W), furn rms, r 607 Twiggs
Gilmore Paul (Pickett S), actor, h Bay Shore blvd
Gilmore S Ivan, b Bay Shore blvd
Glabino Rosario, cigarmkr, b 1611 5th av
Gindling John H (Lu Cretia), piano tuner 815 Horatio, h do
Ginex Angelo, clk, b 2111 9th av
Ginex Dominico (Govanina), shoemkr, h 2005 20th
Ginex Dominico (Maria; Greco & Ginex), h 2111 9th av
Ginex Francisco (Ferlita), gardener, h 2218 E Michigan av
Ginex Guiseppi (Giovani), cigarmkr, h 2509 14th av
Ginsburg Joseph (Minnie), slsmn, h 207 Fielding av
Ginsburg Kirby, b 207 Fielding av
*Ginwright Edward G, porter, h 1008 E Constant
*Ginwright Jenny, lndrs, r 1008 Constant
Giobbe Frank (Fulton Fish Co), r 108 Water
Giofalione Felix, shoemkr N Castellano, b 1902 8th av
Giofalione Ignazio (Maria), h 1902 8th av
Giorgianni Pietro (Katherine), baker 1832 7th av, h 810 Main, W T
*Giovanni Alfredo (m), cigarmkr, h 727 Arch, W T
Giovenco Vincent (Carmen), cigarmkr, h 1015 Ponce De Leon, W T
Girarde Amelia Mrs, h 1407 10th av
Giro Herman (Elvira), cigarmkr, h 2308 3d av
Givello Paolo (Rosa), h 229 Main, W T
GIVENS DARWIN B (Annie E), City Street & Sidewalk Inspector, h 615 S Willow av
Givens Florine A (wid Warren A), h 608 E Frances av
Givens Warren A, b 608 E Frances av (U S A)
*Givins Eliza, lndrs, h 1815 6th av
Glabino Dominico, driver, b 1611 5th av
Glabino Giovanni (Maria), lab, h 1611 5th av
Glabino Josefina, cigarmkr, b 1611 5th av
Glabino Rosario, cigarmkr, b 1611 5th av
Glabino Tomas, cigarmkr, b 1611 5th av
*Gladden Archie, bellboy, r 1413 Nebraska av
Gladden B Lester, grocer 602 S Nebraska av, b 707 Marion

WHITE ★ LAUNDRY
L. H. HALE
C. C. BURNS
H. T. RICHARDS
202-208 CASS STREET
PHONE 2343

TAMPA'S COMPLETE MUSIC STORE
Player Pianos, Player Piano Rolls, Victrolas,
S. ERNEST PHILPITT
PIANOS
213 LAFAYETTE STREET
MUSICAL INSTRUMENTS
SHEET MUSIC
VICTOR RECORDS

Glasicker Otto, clk, b 808 E 7th av
GLASS FRED W, Pres Seminole Sales Co, b 914 14th av
Glass George L (Caroyln), mgr, h 5107 Central av, S H
Glass John W (Virginia), real estate, h 5206 Seminole av, S H
Glass Leona, b 5206 Seminole av, S H
Glass Lucy E (wid David E), h 914 14th av
Glass Marie E, steno Tampa Elec Co, b 914 14th av
Glass Roscoe E, phys 1701½ Nebraska av, b 914 14th av
Glatt Emil, cigar packer, b 1309½ 7th av
*Glee Lilly, lndrs, h 1324 Central av
GLEN JAMES F, Attorney-at-Law 3-4-5 Knight Bldg, Tel 3256, h 402 W Michigan av, Tel 2931
Glenn Clyde (Ellen; Clyde Glenn Co), h 5202 Branch av, S H
GLENN CLYDE CO (Clyde Glenn), Advertising and Photo Engraving 512½ Tampa, Tel 4296
*Glenn Ernest (m), lab, h 1214 E Scott

PROMPT SERVICE
PHONE
SOUTHERN ICE COMPANY
COURTESY ALWAYS
4460

Glenn John P, colln clk First Natl Bank, b 509 Cleveland, H P
*Glenn Louise, nurse, b 1403 Nebraska av
Glenn Rob R (Margaret E), propr Glenn Shoe Co, h 509 Cleveland, H P
Glenn Sarah J (wid Samuel A), b 511 Cleveland, H P
GLENN SHOE CO, Rob R Glenn Propr, 507 Franklin, Tel 4462
GLENS FALLS INSURANCE CO OF GLENS FALLS N Y, Claude R Park Co Agts, 914 Franklin
Glidewell Josephine, tchr Robert E Lee Sch, b 825 S Dakota av
Glidewell Martin L, acct Export Ry Co, h 825 S Dakota av
Gloger Archie, clk, b 212 Beech pl
Gloger Earl A, optician H E Lough, b 212 Beech pl
Gloger Ethel C, b 212 Beech pl
Gloger Nellie (wid Alva C), h 212 Beech pl
Gloger Paul L, clk The Bradstreet Co, b 212 Beech pl
Glogowski Nat H (Etta), h 217 Verne

"Your Credit Is Good"
1011-1013 Franklin St.
At Rhodes-Pearce-Mahoney Furniture Company's Store

Fenole Chemical Co.
Manufacturers Insecticides, Disinfectants, Floor Oils, Sweeping Compounds, Liquid Soap
546 FRANKLIN ST. PHONE 3625

*Glover Dennis, lab, h 1202 Nebraska av
*Glover Fannie, dom, b 416 Oak, W T
Glover Freeland A (Helen), meats 2102 Nebraska av, h 12th and Lake av
Glover John A (Pearl), county tax collr Court House, h Rock rd
Glover J Morgan, fire dept Sta No 1, r do
*Glover Katie, cook, b 1508 Spring
*Glover Louisa, lndrs, h w s Central av nr Nordica
*Glover Rebecca, lndrs, h 416 Oak, W T
*Glover Robert (m), lab, h 320 W Palm av
Glover Wm C (Anna L), r 700 Zack
*Glymp Mamie L, restr 1105 Central av, h do
*Goalwire Berry H (m), grocer 1123 Central av, h 2104 Ola av
*Goalwire James, clk B H Goalwire
Goday Antonio (Mabel), cigarmkr, h 2006 3d av
Goddard Halvey J, b 508 Madison
Goddard Selden R, h w s Nebraska av 1 n of Jackson, S H
Goddard Stanley E, sign pntr, b 2408 Morgan

BAKER & HOLMES CO.
Wholesale and Retail Building Materials
PHONE 4427 S. Morgan, Cor. Bell

Goddard Wm A (Jennie), h 2408 Morgan
*Godfrey Georgia, lndrs, h 1023 Short Emery
Godfrey John, b 1516 4th av
Godines Christina, maid 719 Main, W T
Godinez Francisca, stripper, h 1222 7th av
Goding Charles E (Jennie), lndrymn, h 1412 12th av
Goding Winifred O (wid Henry F), steno and notary Binford & Dumbell, h 110 Florabraska av
Godschalk Louis M (Fannie), supt Atlantic & Gulf Ins Co, h 4012 Marguerite
Godwin Bessie Mrs, b ~~908 Twiggs~~ 1008 Morgan St.
Godwin Wiley J (Elizabeth), carp, h 34th and 11th av
Godwin Wm H (Polly V), wood 19th av n w cor 30th, h 2810 19th av
*Godwire Wm M, porter, h 1512 Pierce
Goebel Adam (Margaret), pipeftr, h 2830 Elmore av
Goeke Robert H (Martha L), bkpr, h 111 S Newport av
*Goethe Annie, lndrs, b 1410 Orange
*Goethe Benjamin, janitor, b 1410 Orange
Goff James (Callie), cigarmkr, h Central av s w cor Hanna av, S H
Goff James J (Nannie), fireman, h 3109 7th av
Goff John E, grocer 202 S Morgan, h do

Furnished Rooms
H. ALBERTO, Propr.
208 E. Fortune St., near Franklin
Per night 25c to $1.00; per week $1.00 to $4.00
Free Writing Material, Free Baths

KING'S DRUG STORE
The Store of the Golden Rule P. B. KING, Mgr.
515 FRANKLIN ST. Open all night Phones 4077 and 4057
A Good Place for the Sick, Hungry and Thirsty

Don't Forget Our New Store—King's Red Cross Pharmacy
Michigan, cor. Highland Ave
Phone 3296

Goff Mary E, b 1904 Central av
Goff Pauline (wid Walker C), h Rose av nr Bay Shore blvd
Goins James W (Maud), photogr, b Mrs E V DeShong
Goins Walter A (Mamie; Goins & Chastain), b 601 Sparkman av
Goins & Chastain (W A Goins, W P Chastain), grocers 122 W Palm av
Gold, see also Gould
Gold Callie G Mrs, smstrs, h 119 W Palm av
Gold Clarence B (Estelle), chauf, h Grace, W T
Gold John, lab, b Long, P B
Gold Wilbur, lab, b 119 W Palm av
Gold Yancey, barber, b 223 Grace, W T
Goldberg Augusta, bkpr, b 108 E Plymouth av
Goldberg Harry, opr W U Tel Co, b 108 E Plymouth av
Goldberg Max (Fannie), h 108 E Plymouth av
Goldberg Rebecca, tchr V M Ybor Sch, b 1216½ Main, W T
Goldberg Samuel, opr W U Tel Co, b 108 E Plymouth av
*Golden Alfred (m), porter, h 913 3d av
Golden Alora, b 2208 Morgan
*Golden Arthur, lab, h 913 3d av
*Golden George (m), lab, r 1003½ E Scott
*Golden Gertrude, tchr, b 1003½ E Scott
Golden Hyman (Rebecca), dry goods 1817 7th av, h 1910 do
*Golden Richard (m), lab, h 2217 8th av
Golden Wm C Rev (Mildred), pastor Palm Av Baptist Ch, h 2208 Morgan
*Goldfield Henry, lab, h 1130 4th av
Goldman Harry (Rozetta), confr 219 E Michigan av, h 2410 Morgan
Goldsmith Charles A (Blanche), auctioneer, h 1709½ Jetton
Goldstein Adolph N (Sabina), dry goods 1224 Franklin, h 1807 Tampa
Goldstein Granville (Goldstein Realty Co), h Oak Grove Springs
GOLDSTEIN REALTY CO (G Goldstein, W P O'Keef), Loans and Investments 618 Florida av, Tel 2792
*Goldwire Eutopia, agt, h 1520 Blanche
*Goldwire Wm (m), lab, h 1512 Pierce
Golmon John (Leola), cigarmkr, h s s 12th av nr 34th
Golosso Cortina, cigarmkr, h 2020 Harper, P B
Golosso James, cigarmkr, b 2020 Harper, P B
Golosso Salvator, cigarmkr, b 2020 Harper, P B

Frank C. Pumilia & Co.
All Kinds of INSURANCE, REAL ESTATE and LOANS
1725 7th Av. Tel. 3258. P. O. Box 363, Ybor City Station

FLOWERS
TAMPA FLORAL COMPANY
ANTON FIEHE, Proprietor
2606-2612 8th Ave. Telephone 2896

Beckwith & Warren Co.
REAL ESTATE AND LOANS
LOANS A SPECIALTY
City Realty, Timber Lands and Orange Groves
FIRST NATIONAL BANK BUILDING

Golosso Tony (Angelina), cigarmkr, b 2020 Harper, P B
*Gomes Catalena, cigarmkr, r 1114 5th av
Gomez Angel (Rosa), cigarmkr, h 2224 8th av
Gomez Angela, b 2229 8th av
Gomez Asuncion, nurse, b 1202 Tampa
Gomez Augustina, b 1202 Tampa
Gomez Auroro, b 2205 14th av
Gomez Carlota, stripper, b 1611 9th av
Gomez Demetrio (Rosa), packer, h 2205 15th
Gomez Dionisia (wid Pedro), b 1032 15th av
Gomez Enrique, cigarmkr, h 2009 15th
Gomez Felipe, waiter, h 1202 Tampa
Gomez Francisca, b 2205 14th av
Gomez Francisco (Maria), cigarmkr, b 1715 8th av
Gomez Francisco, dishwasher, r 1111 Garcia av
Gomez Gertrude, bander, b 2205 15th
Gomes Gumersindo (Lola), cigarmkr, h 2207 Francis av, W T
Gomez Jose (Dolores), restr 2310 18th, h do
Gomez Jose M (Angela L), cigar picker, h 1501 Morgan
Gomez Juana (wid Benito), b 2009 15th
Gomez Lawrence (Helena), printer, h 406 Hampton av
Gomez Leonoro, bander, b 2205 15th
Gomez Manuel (Benita), cigar pkr, h 1911 15th
Gomez Manuel (Argentina), cigarmkr, h 2009 Nebraska av
Gomez Manuela, stripper, b 2502½ 20th
Gomez Maria (wid Antonio), h 2205 14th av
Gomez Pancho (Marina), cigarmkr, h 1307 N Boulevard
Gomez Paulino, cigarmkr, h 2229 8th av
Gomez Peter, cigarmkr, b 1716 Tampa
Gomez Ramon, cigarmkr, b 2205 14th av
Gomez Ramon (Maria), cigarmkr, h 1518 10th av
Gomez Ramon, waiter, b 1911 15th
Gomez Ramona (wid Rosario), h 819 Arch W T
Gomez Rita (wid Manuel), h 1616 12th av
Gomez Sara, stripper, b 2009 15th
Gomez Thomas (Ruby), auto mech, h 1210 Ashley
*Gomillion Susie, lndrs, b John Logans
Gomis Carlos (Carmen), clk El Bien Publico Drug Store, h 728 Nassau, W T
Gomis Edward (Eva), drugs 2614 21st, h do
Gonsalo Rivero (Luiz), reader, h 1313 14th av
Gonzales Abraham, clk, b 106 W Henderson av
Gonzales Amelia, stripper, h 1320 13th av
Gonzales Armando (Teresa), cigarmkr, h 1918 15th av
Gonzales Arthenia, selector, b 511 E Park av
Gonzales Arturo, restr 1321 8th av, h 1811½ 14th
Gonzales Bidal (Amelia), cigarmkr, h 1129 9th av

Phone 4336 | P. F. LYONS | 214 Franklin Street
Electrical Contracting and Supplies

Gonzales Braulio, clk, b 2601 24th, P B
Gonzales C (Rousella), cigarmkr, h 3206 15th
Gonzales Carlo (Carmen), cigarmkr, h 1812 10th
Gonzales Camela, cigarmkr, h 2510 15th
Gonzales Cevera, stripper, h 1403 12th av
Gonzales Concepcion (wid Lauriano), cigarmkr, h 2203 12th
Gonzales Concha, b 944 11th av
Gonzales Daniel (Beatrice), baker, h 944 7th av
Gonzales Elias (Rosa), cigarmkr, h 504 E Estelle
Gonzales Emilia, cigarmkr, b 1908 14th
Gonzales Emilia (wid Barcena), stripper, h 307 W Fortune
Gonzales Ernesto, selector, b 2214 Stewart, P B
Gonzales E Percy (Mamie), b 504 E Estell (U S N)
Gonzales Fernando (Amelia), cigarmkr, h 921 11th av
Gonzales Hostanto, cigarmkr, b 1220 13th av
*Gonzales Inez (wid), lndrs, b 1115 Nebraska av
Gonzales Jesus (Mary), cigarmkr, h 213 Division
Gonzales Jose (Rosalie; Gonzales & Pardo), h 3409 Nebraska av
Gonzales Jose, cigarmkr, h 1505 18th av

DOWNING MFG. CO. Mill and Yard 1617 Fuller Street PHONE 4414
LUMBER and BUILDING MATERIAL
Novelty and Cabinet Work, Mouldings and All Kinds of Interior Finish

Gonzales Jose (Anita), cigarmkr, h 1902 18th
Gonzales Jose (Rosa), cigarmkr, h 1213 9th av
Gonzales Jose (Tomasa), cigarmkr, h 3314 16th
Gonzales Jose (Concha), cigarmkr, b 1910 12th av
Gonzales Jose (Maria), cigar pkr, h 1220 13th av
Gonzales Jose A (Maria), collr, h 1815 14th av
Gonzales Julian (Carmen), cigarmkr, h 2022 10th
Gonzales Lottie (wid Henry), h 505 E Estelle
*Gonzales Louisa, b 2410 14th
*Gonzales Louisa, lndrs, h 937 8th av
Gonzales Maldomero (Concha), cigarmkr, h 2919 Sanches
Gonzales Manuel (Angela), cigarmkr, h 2204 15th
Gonzales Manuel, cigarmkr, b 1809 14th av
Gonzales Manuel (Ramona), cigarmkr, h 1204 13th
Gonzales Manuel, clk, b 1916 11th av
Gonzales Manuel, coffee shop, b 511 E Park av
Gonzales Manuel A, cook, b 1803 8th av
Gonzales Matilde Mrs, cigar bander, h 1908 14th av
Gonzales Maximo (Jessie M), cigarmkr, h 1614 Orange

TAMPA PAINT AND SUPPLY CO.
D. C. MIDULLA, Proprietor
Agents and Distributors French's Crown and Everglade Paints and Peerless Mortar Coloring. BUCK WHITE LEAD, VARNISHES, COLORS IN OIL, HARDWARE, Etc
1730 Seventh Av. Tel. 2025 P. O. Box 153, Ybor Station.

J. B. HARDIN Wagons and Harness
Tel. 2762 2205-2207 7th Avenue

Gonzales Mayor (Victoria), cigarmkr, h 2303 2d av
Gonzales Napoleon, cigarmkr, h 221 Laurel
Gonzales Narciso (Candelaria), coffee shop 1908 14th, h 1405 9th av
Gonzales Obdulia, clk, h 1007 8th av
Gonzales Ramon, cigarmkr, b 1412 15th
Gonzales Romeo M (Edith), pntr, b 1409½ Florida av
Gonzales R (Elmina), cigarmkr, h 1213 10th av
Gonzalez Abraham, slsmn Thomas & Bentley Hdwe Co, b 106 W Henderson av
Gonzalez Albert, cigarmkr, h 1907 Mitchell
Gonzalez Alberta (Louisa), cigarmkr, h 2604 18th
Gonzalez Alejandro (Elvira), cigarmkr, h 1608 11th av
Gonzalez Alejandro, cigarmkr, b 1601 14th av
Gonzalez Alfredo (Riella), cigarmkr, h 1415 15th av
Gonzalez Alfredo (Angela), cigarmkr, h 1013 Main, W T
Gonzalez Alfredo (Ismay), lab, h 1109 Highland av
Gonzalez Alfredo, waiter P Suau, b 1703 Nebraska av
Gonzalez Altagracia, stripper, b 1519½ 10th av
Gonzalez Alvero (Jesusa), cook, h 2103 15th

J. C. McKAY & SON FIRE, LIFE, ACCIDENT, AUTOMOBILE, MARINE INSURANCE.—BONDS
907-8 Citizens Bank Bldg Phone 2588

Gonzalez Amado (Augustina), cigarmkr, h 1808 24th av
Gonzalez Americo (Julia), cigarmkr, h 1509 Francis av, W T
Gonzalez Andres, clk, b 1715 Francis av, W T
Gonzalez Antonio, cigarmkr, b 1811½ 14th
Gonzalez Antonio (Remedios), cigarmkr, h 2006 4th av
Gonzalez Antonio, cigarmkr, b 817 St Louis, W T
Gonzalez Antonio, cigarmkr, h 1225 7th av
Gonzalez Antonio jr, deckhand, b 1225 7th av
Gonzalez Antonio, cigarmkr, b 1910 12th av
Gonzalez Antonio (Josefa), cigar pkr, h 805 E Palm av
Gonzalez Antonio, clk J Morros, b 1401 7th av
Gonzalez Aquelina (Pilar), cigarmkr, h 1012½ 15th av
Gonzalez Arduado (Rita), cigarmkr, h 706 Palmetto, W T
Gonzalez Armando, butcher, b 1402 22d
Gonzalez Armando, cigarmkr, b 838 Cherry, W T
Gonzalez Armando, slsmn Tampa Gas Co, b 1907 Mitchell
Gonzalez Augustin, cigarmkr, b 1404 Spring
Gonzalez Augusto, cigarmkr, h 1409 8th av
Gonzalez Aurelio (Carmela), cigarmkr, h 2208 14th av
Gonzalez Aurora, cigarmkr, b 803 E Henderson av
Gonzalez Baldomero, cigarmkr, b 818 Spruce, W T
Gonzalez Baldomero, clo clnr 1806 12th av, h do

Advertising Specialties -- White Mercantile Co.
Exclusive Representatives for KALAMAZOO LINE Calendars, Leather Goods, Signs, Banners, Fair and Carnival Posters, Metal Street Signs, Advertising Novelties
PHONE 4346 PHONE 4346

TARR FURNITURE CO.
Tampa St. at Twiggs
Everything for the Home

Gonzalez Basilio (Rosa), cigarmkr, h 144 Laurel, W T
Gonzalez Benigno, cook, b 1711 Francis av, W T
Gonzalez Benigno (Camila), lab, b 1920 4th av
Gonzalez Blanche, bander, b 105 Arch
Gonzalez Blanche R, steno Union Painless Dentists, b 144 Laurel
Gonzalez Carlos (Dolores), cigarmkr, h 2606 19th
Gonzalez Camilo (Adela), restr 506 Howard av, h do
Gonzalez Carmelo, cigarmkr, b 617 Walnut, W T
Gonzalez Carmen (wid Jose), h 1926½ 7th av
Gonzalez Cecilia (wid Nicolai), h 1404 Spring
Gonzalez Celestino (Ingracia), h 1715½ 16th av
Gonzalez Celestino, clk Maximo Gonzalez, b 912 21st av
Gonzalez Charles (Maud), cigarmkr, h 1919 North A
Gonzalez Charles, cigarmkr, b 725 St Joseph, W T
Gonzalez Charles (Benito), cigarmkr, h 617 Walnut, W T
Gonzalez Ciro (Mari), cigarmkr, h 545 Cherry, W T
Gonzalez Constantino (Celsa), cigarmkr, h 3208 18th
Gonzalez Constantino (Belen), cigarmkr, h 1813 15th av
Gonzalez Consuela, cigarmkr, b 3213 18th
Gonzalez Consuelo Mrs, cigarmkr, h 2308 10th
Gonzalez Cresencio (Trinidad), cigarmkr, h 1503 19th
Gonzalez Cresencio (Christina), cigarmkr, h 725 St Joseph, W T
Gonzalez Cristobal (Carmela), baker, h 1307 13th av
Gonzalez C Maude, b 1905 Lamar av
Gonzalez Della (wid Romaldo), h 1112 Laurel, W T
Gonzalez Deporta (Josefa), reader, b 1628 8th av
Gonzalez Diego, cigarmkr, b 808 Palmetto, W T
Gonzalez Dionisio (Mercedes), cigarmkr, h 914 Main, W T
Gonzalez Dionisio (Lucila), barber, h 2202 17th
Gonzalez Dolores (wid Pelaez), h 2610 18th
Gonzalez Dolores, h 830 Ponce De Leon, W T
*Gonzalez Donati, furn rms 1325 6th av, h do
Gonzalez Eduardo, cigar mfr 912 11th av, h 1907 Mitchell
Gonzalez Elvina, b 908 Cleveland
Gonzalez Elvira, b 925 Laurel, W T
*Gonzalez Emanuel, cigarmkr, b 1253 E Scott
Gonzalez Emelio (Regla), cigarmkr, h 1815 15th av
Gonzalez Emelio (Mercedes), selector, h 1826 17th av
Gonzalez Emercengo (Pilarro), cigarmkr, h 806 St Louis, W T
Gonzalez Emilio (Catalina), watchman, h 2402 13th
Gonzalez Estella, b 1813 15th av

THE THOMAS NURSERIES, Inc.
Developers and Owners SILVER LAKE ESTATES
First Nat'l Bank Bldg.
Phone 3203
Developed Properties a Specialty

When in Trouble Call
4-7-2-5
City Quick Service Tire Co.
201 FRANKLIN STREET
TIRES, TUBES and ACCESSORIES. Free service any place in the city. Largest and most complete repair plant in South Florida

WE CAN FURNISH YOU
ANY DIRECTORY PUBLISHED
in the World at Publisher's Price. Same Day Order is Received

R. L. Polk & Co.
PUBLISHERS
Jacksonville, Birmingham, Detroit, New York

Gonzalez Estella, stripper, b 1605 10th av
Gonzalez Evaristo, b 2208 14th av
*Gonzalez Faust, cigarmkr, h 1711 10th
Gonzalez Faustina, cigar pkr, b 1501 17th av
Gonzalez Feliciano (Louisa), cigarmkr, h 618 Main, W T
Gonzalez Felipe, cigarmkr, b 1719 10th av
Gonzalez Felix (Micaela), cigarmkr, h 544 Spruce, W T
Gonzalez Fernando (Mary), cigarmkr, h 3213 18th
Gonzalez Fernando, cigarmkr, b 1811½ 14th
Gonzalez Fernando, cigarmkr, b 1709 E Michigan av
Gonzalez Fernando, cigarmkr, b 1709 16th av
Gonzalez Florentino (Concepcion), cigarmkr, h 1807 6th av
Gonzalez Florentino (Esparanza), cigarmkr, h 2001 Howard av, W T
Gonzalez Flores, cigarmkr, b 1225 7th av
Gonzalez Francisco (Constanza), blksmith, h 804 E Henderson av
Gonzalez Francisco, cigarmkr, b 1508 18th av
Gonzalez Francisco (Mary), cigarmkr, h 302 Grace, W T
Gonzalez Francisco (Jesusa), cigarmkr, h 1905 Lamar av
Gonzalez Francisco (Dolores), cigarmkr, h 811 Ponce De Leon, W T
Gonzalez Francisco, cigarmkr, b 1407 22d
Gonzalez Francisco (Sabina), foreman, h 2007 E Michigan av
Gonzalez Francisco, mgr Garcia & Vega, h 907 Aileen, W T
Gonzalez Francisco (Justa), waiter, h 1221 13th av
Gonzalez Frank, cigarmkr, b 1719 10th av
Gonzalez Frank, chauf, b 1905 Lamar av
Gonzalez Frank (Polly), cigarmkr, h 1219 7th av
Gonzalez Fructuoso (Rosa), grocer 2415 17th, h 1704 15th av
Gonzalez Gabriel, cigarmkr, b Mrs L Gonzalez
Gonzalez Geronimo, cigarmkr, h 1911 13th av
Gonzalez Gloria, stripper, b 2209 22d
Gonzalez Grace, clk H E Lough, b 144 Laurel, W T
Gonzalez Gumersindo (Brijida), cigarmkr, h 105 Arch
Gonzalez Gustavo (Candida), cigarmkr, h 2005 4th av
Gonzalez G, mgr Independent Ice Co 516 Main, W T
Gonzalez Hortense, clk J H Young & Co, b 213 Division
Gonzalez Ida, bander, b 813 Walnut, W T
*Gonzalez Irene, lndrs, h 708 Arch, W T
Gonzalez Jennie, bander, b 2015 Francis av, W T
*Gonzalez Jessie M, proofrdr Tampa Bulletin, b 1614 Orange
Gonzalez Jesus (Rosalie), cigarmkr, h 1703 12th
Gonzalez Jesus (Isabel), lab, h 1705 17th av
Gonzalez John (Gonzalez & Aguilar), h 729 Main, W T

Jay E. Bigham & Co. | Auditors and Public Accountants
418-419 Citizens Bank Bldg. Phone 2206

Gonzalez John (Katherine), cigarmkr, h 2209 Corinne, P B
Gonzalez John B (Sophie), foreman, h 308 E Henderson av
Gonzalez John C (Jennie), cigarmkr, h 2920 Charles
Gonzalez Jose (Rosalie), h 3409 Nebraska av
Gonzalez Jose (Encarnacion), h 1413½ 7th av
Gonzalez Jose, barber, b 1822 14th av
Gonzalez Jose (Rosa), cigarmkr, h 2202 Corinne, P B
Gonzalez Jose, cigarmkr, b 213 Division
Gonzalez Jose (Inez), cigarmkr, h 1714 11th av
Gonzalez Jose, cigarmkr, b 1008 Garcia av
Gonzalez Jose (Adalena), cigarmkr, h 2707 19th
Gonzalez Jose (Rosa), cigarmkr, h 810 Palmetto, W T
Gonzalez Jose (Eloise), cigarmkr, h 833 Pine, W T
Gonzalez Jose (Acuncion), cigarmkr, h 710 Ponce De Leon, W T
Gonzalez Jose, cigarmkr, b 1309½ 7th av
Gonzalez Jose (Maria), cigarmkr, h 638 Spruce, W T
Gonzalez Jose (Felicida), cigarmkr, b 1601½ 10th av
Gonzalez Jose, cigarmkr, b 1902 Taliaferro
Gonzalez Jose (Rosa), cigarmkr, h 1813 12th av

T. W. RAMSEY
LUMBER, SHINGLES LATHS, MILL and SHOP WORK OF ALL KINDS HOUSE BUILDERS SUPPLIES
6th Av, 17th to 18th Telephone 3826

Gonzalez Jose (Concha), cigarmkr, b 1910 12th av
Gonzalez Jose, cigarmkr, b 1914 12th av
Gonzalez Jose, cigarmkr, b 617 Walnut, W T
Gonzalez Jose, cigar packer, b 2304½ 19th
Gonzalez Jose (Amadora), grocer 1824 9th av, h 2912 19th
Gonzalez Jose, meat ctr, b 2304½ 19th
Gonzalez Jose G (Emelia), cigarpkr, h 1709 E Michigan av
Gonzalez Jose M (Clara L), acting Cuban Consul, h 2308 Mitchell
Gonzalez Jose M (Encarnacion), cigarmkr, h 1103 Francis av, W T
Gonzalez Jose M (Matilda), cigarmkr, h 1501 17th av
Gonzalez Josefa (wid Manuel), h 1809 14th av
*Gonzalez Josefa, dressmkr, b 310 S Oregon av
Gonzalez Joseph (Elizabeth), cigarmkr, h 2219 8th av
Gonzalez Joseph R, buncher, b 511 E Park av
Gonzalez Josephine, b 3208 18th
Gonzalez Josephine, cigarmkr, b 3213 18th
Gonzalez Josephine, cigarmkr, b 817 St Louis, W T

CLAUDE R. PARK CO.
ALL KINDS OF INSURANCE
Phone 4561 Bank of Commerce Bldg. P. O. Box 1078

E.W. PARKER
404-408 Curry Bldg. Phone 2004
GENERAL CONTRACTOR

D. P. TOWNE, Mgr.
E. HENDERSON AV.
Cor. TAMPA ST.
Phone 4-3-2-1
AMERICAN LAUNDRY
And Dry Cleaning Co.

Gonzalez Juan (Concha), cigarmkr, h 1412 15th
Gonzalez Juan (Dolores), cigarmkr, h 1314½ Howard av
Gonzalez Juan, clk, b 1822 14th av
Gonzalez Juan B (Sophie), mgr J W Roberts & Son, h 308 E Henderson av
Gonzalez Juan F, waiter N N Restr, r 208 E Fortune
Gonzalez Juan R, cigarmkr, b 728 Green, W T
Gonzalez Juana Mrs, stripper, b 1611 15th av
*Gonzalez Juana, stripper, h 1203 9th av
Gonzalez Julia (wid Alfred), restr 1309 Maryland av, h 1007 8th av
Gonzalez Leocadio, cigarmkr, b 1822 14th av
Gonzalez Lizzie, cigarmkr, b Mrs L Woyden
Gonzalez Lola (wid Carlos), h 612 Arch, W T
Gonzalez Louis, cigarmkr, b 617 Walnut, W T
Gonzalez Louis V, lndrymn, b 1303 18th av
Gonzalez Louisa, stripper, b 1703 12th
Gonzalez Luis (Esperanza), cigarmkr, h 2509 18th
Gonzalez Luis, cigarmkr, b 2020 12th av

NELLIE H. MACFARLANE INSURANCE
Fire, Accident, Automobile, Marine, Bonds
32-33 FIRST NATIONAL BANK BLDG. TELEPHONE 3391

Gonzalez Luis M (Cecelia; L M Gonzalez & Son), h 1303 18th av
Gonzalez Luis M jr (L M Gonzalez & Son), b 1303 18th av
Gonzalez Luisa, h n s Wilder av 1 w of Nebraska av, S H
Gonzalez L M & Son (L M and L M jr), grocers 1131 9th av
Gonzalez Lynn, steno, b 2209 Corinne, P B
Gonzalez Mamie, cigarmkr, b Mrs L Woyden
Gonzalez Manuel (Henrietta), cigarmkr, h 834 Chestnut, W T
Gonzalez Manuel, cigarmkr, b 213 Division
Gonzalez Manuel, cigarmkr, b 1714 11th av
Gonzalez Manuel (Rosa), cigarmkr, h 1017 15th av
Gonzalez Manuel (Luisa), cigarmkr, h 1022 15th av
Gonzalez Manuel, cigarmkr, b 728 Green, W T
Gonzalez Manuel (Australia), cigarmkr, h 2007 Mitchell
Gonzalez Manuel (Lucia), cigarmkr, h 2304 17th
Gonzalez Manuel, cigarmkr, b 1404 Spring
Gonzalez Manuel, cigarmkr, b 2213 20th av
Gonzalez Manuel, cigarpkr, b 2304½ 19th
Gonzelez Manuel, clk, h 1916 11th av

1216 FRANKLIN ST. | V. FICCIO, MERCHANT TAILOR | PHONE 3983
for Ladies and Gents Prices Reasonable---Work Guaranteed
We have a Cleaning and Pressing Establishment We Call For and Deliver Work

Brick, Sewer Pipe, Cement, Crushed Rock, Lime, Sand | **W. R. FULLER** 408 Zack St. Phone 2207

Gonzalez Manuel (Amelia), porter, h 2206 10th av
Gonzalez Manuela (wid Manuel), b 516 E Ross av
Gonzalez Manuela, stripper, b 1910 12th av
Gonzalez Marcelino (Isabella; Palm Leaf Cafe), h 1614 Nebraska av
Gonzalez Maria (wid Antonio), b 1815 15th av
Gonzalez Maria, stripper, b 2318 12th av
Gonzalez Marie Mrs, housekpr Parnell House
Gonzalez Mario (Rosa), cigarpkr, h 911 Garcia av
Gonzalez Martin, b 1808 24th av
Gonzalez Mateo (Panchita), cigarmkr, h 1713 10th av
Gonzalez Maximo (Maria H), liquors 2611 16th, h 912 21st av
*Gonzalez Mercedes, cigarmkr, h 917 7th av
Gonzalez Miguel (Virginia), barber, h 925 Laurel, W T
Gonzalez Miguel (Pilar), cigarmkr, h 921 14th av
Gonzalez Nanciso (Candida), cigarmkr, h 1407 9th av
Gonzalez Otence, clk, b 213 Division
Gonzalez Patora (Dominga), cigarmkr, h 911 Cherry, W T
Gonzalez Paul, pressman The Times, b 2412 Corinne, P B

PATRICK'S PHARMACY DRUGS, PATENT and TOILET PREPARATIONS
Graduate Pharmacist "ASK YOUR DOCTOR"
2111 Seventh Av. **Phone 3333**

Gonzalez Pedro, cigarmkr, b 1712 11th av
Gonzalez Pedro (Caridad), cigarmkr, h 2220 9th av
Gonzalez Pedro (Gregoria), clk, b 1911 13th av
Gonzalez Pedro, drugs 1915 14th, h 945 11th av
*Gonzalez Peter (m), cigarmkr, h 708 Arch, W T
Gonzalez Philip (Francisco), cigarmkr, h 2707 20th
Gonzalez Porfirio (Louisa), cigarmkr, b 2508 20th
Gonzalez Primero, pntr, b 612 Arch, W T
Gonzalez Primitivo, cigarmkr, b 1402 22d
Gonzalez Prudencia (Orulia), dryer, h 1104 9th av
Gonzalez Rafael (Rosalie), cigarmkr, h 907 Cherry, W T
Gonzalez Rafael (Fidelia), cigarmkr, h 2512 18th
Gonzalez Ralph (Estella), cigarmkr, b 945 11th av
Gonzalez Ralph (Mercedes), cigarmkr, h 529 Main, W T
Gonzalez Ramiro (America), cigarmkr, h 2020 12th av
Gonzalez Ramon, b 1501 17th av
Gonzalez Ramon (Rosa), cigarmkr, h 624 Green, W T
Gonzalez Ramon (Amalia C), cigarmkr, h 728 Green, W T
Gonzalez Ramon, cigarmkr, b 926 Green, W T

FLORIDA OFFICE 604½ Franklin St. TAMPA | **JOHN BAKER, JR.** "TEXACO" Asphalts, Road Oils and Bituminous Products ASPHA-WAY | Telephone 2914

Coca-Cola
TRY IT
Tampa Coca-Cola Bottling Co. Phone 579

KING'S DRUG STORE
The Store of the Golden Rule P. B. KING, Mgr.
515 FRANKLIN ST. Open all night Phones 4077 and 4057
A Good Place for the Sick, Hungry and Thirsty

Don't Forget Our New Store—King's Red Cross Pharmacy
Michigan, cor. Highland Ave
Phone 3296

Gonzalez Ramon, cook, b 1603 16th av
Gonzalez Ramon, stripper, b 2919 Sanchez
Gonzalez Raymond (Helena), cigarmkr, h 1210 11th av
Gonzalez Regina, bander, b 805 E Palm av
Gonzalez Regla, b 823 LaSalle, W T
Gonzalez Richard, clk M Montes de Oca, b 618 Main, W T
Gonzalez Rojalio, cigarmkr, b 810 Palmetto, W T
Gonzalez Rosa (wid Inocente), b 217 Arch
Gonzalez Rosario, stripper, b 2606 Green, P B
Gonzalez Sacarias (Aurora), cigarmkr, h 1806 11th av
Gonzalez Saltaro (Balbrina), cigarmkr, h 1816 10th av
Gonzalez Segundo (Ina), cigarmkr, h 703 E Ross av
Gonzalez Segundo (Aurora), cigarmkr, h 1917 13th av
Gonzalez Simon (Gertrude), foreman, h 103 E Ross av
Gonzalez Teresa, cigarmkr, b 2604 18th
Gonzalez Teresa, b 908 Cleveland
Gonzalez Theresa, b 1309 Ashley
Gonzalez Tore, stripper, h 908 Cleveland
Gonzalez Valentine, cigarmkr, h 1309 Ashley
*Gonzalez Valentina, lab, h 1109 6th av

AMERICAN WELDING AND TANK CO.
121 S. FLORIDA AV. TEL. 4761

WE WELD AND BRAZE ALL KINDS OF BICYCLE AND MOTORCYCLE PARTS

Gonzalez Vicente (Antonia), h 737 Laurel, W T
Gonzalez Victor, cigarpkr, b 2304½ 19th
Gonzalez & Aguilar (John Gonzalez, Christopher Aguilar), barbers 729 Main, W T
Gonzalez & Pardo (Jose Gonzalez, S Pardo), bakers 2011 8th av
Good George A (Zula), carp, b 101 E Woodlawn av
Good Nancy M (wid D D), b 609 Sparkman av
Good Roads Construction Co, H C Edwards pres, Barsden Mickler sec and treas, Hendry & Knight Terminals
Good Wilbur (Grundy), ball player, h 1507 De Soto av
Goodale Bert A (Louise L), com trav, h 5402 Seminole av, S H
Goodbread Mamie, mlnr, b 3016 Florida av
Goode Ruth, steno Oscar Daniels Co, b 205 E Oak av
*Gooden Charles (m), lab, b 1607 Jefferson
*Gooden Emmanuel, lab, b 1410 Jefferson
Gooding Clarence A, cond, b 2719 Florida av
Gooding Henry F (Winifred O), bkpr, h 110 Floribraska av
Gooding Michael R (Eva D), asst J L Reed, h 2822 Morgan
Gooding Wm A (Claudia E), bkpr Ennis & Hudgings, h s s 10th av 3 e of 38th

Hillsborough Lumber Co.
YELLOW PINE LUMBER MOULDINGS
Sash, Doors and Windows Mill Work
Office and Yard Cor. 22d & 6th Av Phone 4613
Factory and Yard 19th Av & Cypress St. Phone 4647

*Goodman Flora, lndrs, r 1325 6th av
Goodman John A (Kate), foreman Knight Candy Co, h 111 Gilchrist av
*Goodman Joseph (m), cigarmkr, h 607 E Harrison
GOODRICH B F RUBBER CO, Akron Ohio Direct Factory Branch, James F Magee Mgr, "All That's Best in Rubber," 210 W Lafayette, Tel 4047
Goodrich Harry B, com trav C H Moorhouse, res Orlando, Fla
Goodrich Simeon F (Daisy), grocer 2208 Central av, h 712 Forest av
GOODRICH TIRES, Seminole Sales Co Distributors, 404-410 Tyler
Goodson Raymond (Bertie), bkpr D N Holway & Co, h Buffalo av, n w cor Lynn
Goodwin Auto Exchange (W H Goodwin), 1002 Tampa
Goodwin John E (Margarette; Star Auto Exchange), h 319 W Frances av
Goodwin Maude A, b 1411 Florida av

Tampa Furniture Co.
707-709 Florida Ave. Phone 2154

Goodwin-Sweat Auto Painting Co (W H Goodwin, A R Sweat), 205 Marion
*Goodwin Viola, cook, h 824½ Zack
Goodwin Wallace B (Kathleen), sou mgr Am Sup Co, h 108 W Park av
Goodwin Wm H (Zada P), propr Goodwin Auto Exchange, h 3313 Jefferson
Googe Mary L, asst sls mgr Tampa-Cuba Cigar Co, b 205 E Oak av
Googe Nellie M, bkpr Singer Sewing Mach Co, b 205 E Oak av
*Goolsby George (m), porter, h 1601 Lamar av
*Goolsby Lemuel J, billiards 1321 Central av, b 1404 Orange
*Goosman Alfred (m), cigarmkr, h 1510 Highland av
Gordillo Manuel (Mercedes), cigarmkr, h 1507 11th av
Gordini Justo (Antonia), cigarmkr, h 1221 8th av
Gordon Aaron, clk, b 607 North A
*Gordon Annie (wid), h 1247 E Scott
Gordon Annie S, steno Benj Thompson, b 3114 9th av

Tampa Electric Company
814 TAMPA ST. LIGHT, HEAT AND POWER

TAYLOR'S DRUG STORE "THE BEST ALWAYS"
THE Rexall STORE WILL SEND IT
602 FRANKLIN ST. Phone 2691

Gordon Claude C (Allie), soda dispr Cotter's Drug Store, r 909 Marion
*Gordon Eliza (wid), dom, h 114 W Harrison
Gordon Enrico (Kitty), propr Paris Studio, h 1410½ 7th av
Gordon Harry, film opr Prince Theatre, b 3114 9th av
*Gordon Henry, fireman, h 500 6th av
GORDON HORACE C (Lucy C), State Attorney 13th Judicial Circuit of Fla, Attorney-at-Law 201-202 American Natl Bank Bldg, Tel 3522, h 305 Plant av, H P, Tel 3874
Gordon Horace C jr, student, b 305 Plant av
Gordon Jacob (Sophia; Gordon & Schein), propr Fla Jobbing House, pawnbroker 908 Franklin, h 207 S Brevard av
*Gordon John B (m), porter, b 1517 Ashley
Gordon John G (Bessie), flagman, h 407 Marion
Gordon Josie, cook, b 829 Zack
Gordon Louis (Celia), propr Chicago Bag & Hide Co, h 3114 9th av
Gordon Lucile M, student, b 305 Plant av

COAL STEAM DOMESTIC BLACKSMITH Tampa Coal Company PHONE 4645 HENDRY and KNIGHT TERMINALS

Gordon Meyer (Rose G; Southern Candy Co), h 238½ Hyde Park av
*Gordon Phyllis, dom, h 605 E Harrison
Gordon Richard I (Olivia), asst bacteriologist State Board of Health, h 302 W Frances av
Gordon Robert, atty 316½ Franklin, b 406 Cass
Gordon Samuel (Esther), slsmn, h 607 North A
*Gordon Tillie, lndrs, b 1247 E Scott
*Gordon Wm, lab, b 835 Zack
*Gordon Wm H (m), liquors 1223 Central av, h 1302 Morgan
Gordon & Schein (Jacob Gordon, Louis Schein), proprs The Palace 1604 7th av
Gore Samuel T (Rose), ruler Tribune, h 405 Marion
Gorman John, pntr, h houseboat ft of Lozano
Gorrie School, Boulevard n e cor DeLeon
Gorro Joseph, rugs, r Majestic Hotel
Gorsline Lucy, b W J Gorsline
Gorsline Paul A, electn, b W J Gorsline
Gorsline Wm J (Alma), carp, h s s Persimmon av 3 w of Hills av
Gortimo Guiseppe, cigarmkr, b 1618 15th av

OWEN-COTTER JEWELRY CO.
609 FRANKLIN STREET
PHONE 4324
TAMPA, FLORIDA
DEALERS IN DIAMONDS, JEWELS, GOLD AND SILVER JEWELRY AND NOVELTIES, WATCHES, CLOCKS, CUT GLASS, HAND PAINTED CHINA AND LEATHER GOODS
FINE REPAIR WORK

Hodge & Sherman
"FAVORITE STOVES AND RANGES"
802-804 Florida Ave. Phone 3424

Gorvan Avalado (Paublina), cigarmkr, h 712 Pine, W T
Goss Effie, b J S Goss
Goss Emil (Gertrude M), dep collr U S Customs, h 3902 Arlington av
Goss Eugene, cigarmkr, b J S Goss
Goss Harry, slsmn Henry Giddens Clo Co, b 109 W Oak av
Goss Jabez S (Addie), cond, h 109 W Oak av
Goss James, student, b 109 W Oak av
Goss Joseph S (Julia), h Gray av 1 w of Central av, S H
Gossett Jefferson M (Marguerite B), h 1904 Central av
Gottlieb Marcella, tchr V M Ybor Sch, b 1007 10th av
Gottlieb Rae, tchr V M Ybor Sch, b 1007 10th av
Gottlieb Samuel H, clk Steinberg & Co, h 1007 10th av
*Goudy Viola, cook, h 920 2d av
Gouies Enrique (Rosa), cigarmkr, h 721 Chestnut, W T
Gould ,see also Gold
Gould Building, 504½ Franklin
Gould Building Annex, 208½ Madison
Gould Edward B (Emelie L), slsmn, h Chapin av nr Bay Shore blvd
Gould Fred (Marie), chauf, h 103 W Michigan av
Gould Ralph (Sallie), h 3111 7th av
Goulding Charles E (Eugenia H), auto repr 610 Tampa, h 513 Barcelona av, Palma Ceia Park
Gourales Esperanza (Ceferino), cigarmkr, b 1801 Mitchell
Gourlie Archie C (Gertrude), br mgr Puritan Ice Co, h 2725 Florida av
Gouterra Francisco (Theresa), cigarmkr, b 2507 15th
*Goutier Felix (m), cigarmkr, h 1504 Gray
Goutiera Emilio, mach, b 1904½ 15th
Goutiera Empara, cigarmkr, h 2210 16th
Goutiera Manuel (Felicia), cigarmkr, h 2207 4th av
Governala Leoluia (Lucia), h 2112 9th av
Government Building, Florida n e cor Twiggs
Govin Mary L, b 1309 15th av
Govin Sabino (Anna), cigarmkr, h 2500 21st
Govin Tomas (Claudia), cigarmkr, h 1309 15th av
*Govina Jose (m), cigarmkr, h 1113 9th av
Govostis George, ship carp, r Parnell House
Govreau George, repr Am Sup Co, b 3708 Ola av
*Gowen Nathan (Jefferson & Gowen), h College Hill
Gower Esther F Mrs, b 90 W 11th av, W T
Gower Walter (Nina), eng, h 90 W 11th av, W T

A. E. MEEKS WOOD
OAK WOOD
PINE WOOD
ROLLER WOOD
Phone 3535
12th Street and 4th Avenue

Southern Lumber & Supply Co.
Wholesale and Retail Dealers in
ROUGH AND DRESSED PINE AND CYPRESS
PHONE 3104 FOOT OF TYLER STREET

L. E. KNIGHT, President
H. J. WATROUS, Manager
A. J. KNIGHT, Vice-President
WM. M. EVANS, Treasurer
HENDRY & KNIGHT CO.
REAL ESTATE AND RENTAL AGENTS
TELEPHONE 2144
315 1-2 FRANKLIN STREET

Gower W Arthur (Daisy H), with Aripeka Saw Mills, h Bay Shore blvd
Goyanes Jose (Rufina), jeweler 1805 15th, h 1710 12th av
Goza Mary M (wid James M), h 2710 Jefferson
Grable Florence, steno, b 109 S Delaware av
Grable Joseph A M (Mamie S; Tampa Book & News Co), h 213 Plant av
Grable Joseph A M jr (Margaret), asst mgr and sec Tampa Book & News Co, h 709 S Delaware av
Grable Kathryn E (wid Charles K), h 109 S Delaware av
Grable Kenneth, mssr McMullen & Petteway, r 109 S Delaware av
Grace Frederick (Bell), chauf, h 517 S Nebraska av
Grace Julia A, clk, b 110 S Boulevard
Grace Mary M, clk J S Twomey, b 110 S Boulevard
Grace Thomas F (Nora L), solr City Transfer Co, h 110 S Boulevard
Grace Thomas F jr, solr Tribune, b 110 S Boulevard
Graciano Pueblo (Annie), cigarmkr, b 2108 E Michigan av
Gracy Edward N (Katherine), clk, h 1004 Horatio
Grady Catherine, tchr Latin-Am Inst, r 841 Laurel, W T
*Grady Hattie, lndrs, b 1231 E Scott
Grady L L, agt Atlantic & Gulf Ins Co, b 809 Zack
*Graham Aggie (wid), lndrs, h 1305 Maryland av
*Graham Albert J (m), carrier P O, h 24th n e cor 28th av
Graham Annie L, tchr V M Ybor Sch, b 310 E Oak av
Graham Benjamin C (Sarah G), tchr Hillsborough High Sch, h 310 E Oak av
*Graham Charlotte, lndrs, h 1005 Ashley
Graham Crumpton (Lillian R), slsmn, b 611 S Delaware av
Graham David E, mgr Natl Biscuit Co, b 110 Plant
*Graham Edward (m), lab, h 1520 Ashley
Graham Ester S, steno S A L, b 108 N Boulevard
*Graham Fannie (wid), lndrs, h 1017 Whiting
Graham Frank T (Minnie L; Florida News Co), b 314 S Delaware av
Graham Gladys, tchr Geo Washington Sch, b 310 E Oak av
*Graham Henry, lab, b 1236 E Scott
Graham Horace P (Belle), plmbr, b w s 25th 1 s of 28th av
*Graham Isaac (m), lab, h 1209 E Estelle
*Graham Jacob (m), porter, h 1229 Long Emery
*Graham James, lab, b 1236 E Scott
Graham Laurie A, tchr, b 310 E Oak av
*Graham Lavilla, dressmkr, b 1236 E Scott

Star Cleaning Co., Inc. Phone 3215 | CORNER CASS AND TAMPA STREETS
Not A Pressing Club, But A Fully Equipped Plant

TAMPA'S COMPLETE MUSIC STORE
Player Pianos, Player Piano Rolls, Victrolas,
S. ERNEST PHILPITT PIANOS
213 LAFAYETTE STREET
MUSICAL INSTRUMENTS
SHEET MUSIC
VICTOR RECORDS

Graham Letitia V (wid Edmond G), h Knight av nr Bay Shore blvd
*Graham Lizzie, lndrs, b 209 Caeser
Graham Lucile G (wid George L), b 206 S Brevard av
Graham Nell R, tchr W B Henderson Sch, b 2702 Mitchell
Graham Perry C (Florida News Co), b 306 Brevard av
*Graham Prince (m), lab, h 1015 Highland av
*Graham Rilla, lndrs, h 1614 Blanche
*Graham Samuel, lab, b 1236 E Scott
Graham Samuel W (Eugenia), collr, h 2702 Mitchell
*Graham Susie, dom, h 431 Nassau, W T
Graham Thomas F (Bessie W), v-pres Henry Giddens Clo Co, h 312 E Oak av
*Graham Tony, lab, b 1016 4th av
Graham Ulmer C, shpg clk C H Moorhouse, h 611 S Delaware av
*Graham Walter (m), lab, h 1412 Governor
*Graham Wm (m), tailor, b 1504 Pierce
Graham Wm H (Victoria), brickmason, h 609 Bell

PROMPT SERVICE
PHONE
SOUTHERN ICE COMPANY
COURTESY ALWAYS
4460

Graham Wm S (Sarah M), judge Co Criminal Court, h 301 E Oak av
Grahn Albert, plmbr, h 103 Spruce, W T
Grahn Frank (Anna B), cigarpkr, b 207 N Westland av
Grahn Frederick A, b R D Moyer (U S A)
Grahn George (Kate; Maximo Grahn & Son), h 409 W Fortune
Grahn Maximo (Theresa; Maximo Grahn & Son), h Bay Shore blvd
Grahn Maximo & Son (Maximo and George), leaf tobacco 409 W Fortune
Grahn Peter (Lucile E), propr Economical Market, h 306½ Cass
Gramigna Nichola (Antonetta; Verri & Gramigna), h 203 S Brevard av
Gramling Andrew W (Bessie), collr Hodge & Sherman, h 607 E Oak av
Gramling Antonie K (Mabel), stockpr Am Sup Co, h 1010 Platt

Rhodes-Pearce-Mahoney Furniture Co.
1011-1013 Franklin St.
Tampa's Largest Retail Store

Fenole Chemical Co.
Complete Line Toilet Papers, Paper Towels. Drinking Cups, Etc with Serving Devices
1546 FRANKLIN ST. :: :: :: :: PHONE 3625

Gramling A Daniel, clk Baker Bros, b Nordica nr Nebraska av
Gramling John R (Ruby), collr Robson & McCranie, h 315 E Plymouth av
Gramling Mamie E, prin W B Henderson Sch, h 109 W Ross av
Gramling Rosa O (wid Daniel), b D S Waldron
Gramling Sarah W (wid Wm E), h 308 E 7th av
Gran Teatro Espanol, A H LaBelle mgr, 1536 7th av
Grana Benancio, umbrella repr 1627 7th av, h do
Granada Manuela, 2207 Nebraska av
Granadia Felicia, b 2216 13th
Granado Domingo (Lula), cigarmkr, h 2003 Mitchell
Granado Jose (Angelica), cigarmkr, h 2215 Harper, P B
Granado Josefina, stripper, b 1807 5th av
Granado Juan (Antonia), lab, h 1807 5th av
Granado Oscar (Carmen), cigarmkr, h 1213 12th av
Granados Juan (Juana), cigarmkr, h 1207 7th av
Granaldo Fernando (Ella), cigarmkr, h 927½ 7th av

BAKER & HOLMES CO.
Wholesale and Retail Building Materials
PHONE 4427 S. Morgan, Cor. Bell

Grand Orient Package Exchange (B M Balbontin), liquors 1537 7th av
Grand Orient Restaurant (C Fernandez), 1535 7th av
Grand Shop The, Michaan Bros & Co proprs, ladies' wear 506 Franklin
Grand The, C D Cooley mgr, moving pictures 510 Franklin
Granda Alonzo (Mercedes), cigarpkr, h 1216 14th av
Granda Antonio, cigarpkr, b 1406 10th av
Granda Francisco, cigarmkr, b 1216 14th av
Granda Jose, cigar packer, b 2110 Mitchell
Granja Jose, baker 1223 Garcia av, h do
*Grant Charles, lab, b 1007½ E Scott
*Grant Charles, porter, h 700½ E Scott
Grant Daniel O, collr C C Burns, b 2010 Bowen
Grant Edward O, plmbr, b 102½ E Ross av
*Grant Joseph, lab, h 1222 Newcomb av
Grant Roland, detective 504½ Franklin, r 101½ do
*Grant Walter (m), fireman, h 1011 4th av
Grantham Alden E (Mamie), cond, h 611 E Oak av
Grantham Benjamin F (Cadie), solr J H King & Co, h Nebraska av nr Bay
Grantham Berton F (Stella B), ship clk Baker & Holmes Co, h Madsen and 15th

H. Alberto, Propr.
7 Years at the Same Number
1204 FRANKLIN ST.
NEW YORK RESTAURANT
The Old Reliable Popular Priced Place
OUR 25c MEALS CAN'T BE BEATEN

KING'S DRUG STORE
The Store of the Golden Rule P. B. KING, Mgr.
515 FRANKLIN ST. Open all night Phones 4077 and 4057
A Good Place for the Sick, Hungry and Thirsty

Don't Forget Our New Store—King's Red Cross Pharmacy
Michigan, cor. Highland Ave
Phone 3296

GRANTHAM JAMES M (Bessie), Physician 515½ Franklin, Tel 4412, Office Hours 11 a m to 12 a m, 2 to 4 p m, h 508 Azeele, H P, Tel 3899
Grantham John F, b 508 Azeele
Grantham Lawrence J (Lucy), barber Elk Barber Shop, h 2614 Marconi, P B
Grantham Wm W (Janie), carp, b 2903 10th
Graul Harry O (Vera), dispr S A L, h 817 S Dakota av
Graves Charles E (Jessie M), cashr, h 3910 James
Graves Edward Y (Inez), frt agt S A L, h 911 S Orleans av
Graves Elbert E, clk Tampa-Cuba Cigar Co, b Tampa ext, S H
Graves George N, watchman, b 708 E Michigan av
Graves Leslie F (Lilla), boilermkr, h 130 W 11th av, W T
Graves Sophronia A Mrs, asst Dr W G Mason, h 309 E Michigan av
Graves T Melvin (Agnes), police, h 708 Michigan av
Gravito Vicente (Carmelina), cigarmkr, h 1716 12th av
Gray, see also Grey
*Gray Alberta, cook, b 608 E Scott
GRAY-BALL REALTY CO THE, C E Ball Pres, W B Gray Vice-Pres, J W Sherrill Sec, 505-507 Citizens Bank Bldg, Tel 2826
Gray Edith M, b 3103 8th av
Gray Frank O (Mary J), storekpr, h 4109 Lynn
*Gray George (m), lab, h 1010 E Estelle
*Gray Georgie, lndrs, b 108 S Oregon av
*Gray James (m), lab, h 108 S Oregon av
Gray John H (Anna E), mtrmn, h 1011 Tampa
GRAY J B & CO, T A Hurston Mgr, Money Brokers, 1 Hampton Block 307½ Polk and 713½ Franklin, Tel 3174
*Gray Mamie (wid), lndrs, h 2 Pierce al
Gray Martin D (Minnie), collr Hendry & Knight Co, h 207 E Amelia av
Gray Mary (wid E M), b 2301 Grand Central av
*Gray Oliver H (m), mach, h 939 6th av
Gray Walter B (Kate), pres Mutual Realty & Inv Co and Carney Inv Co, v-p Gray-Ball Realty Co, h 2301 Central av, H P
Gray Wm R M (Ruby), eng, h 208 W 7th av
GREAT ATLANTIC & PACIFIC TEA CO, B F Harkcom Mgr, Teas, Coffees, Extracts, Spices and Fancy Groceries 1114 Franklin, Tel 2678

FLOWERS
TAMPA FLORAL COMPANY
ANTON FIEHE, Proprietor
2606-2612 8th Ave. Telephone 2896

Frank C. Pumilia & Co.
All Kinds of INSURANCE, REAL ESTATE and LOANS
1725 7th Av. Tel. 3258. P. O. Box 563, Ybor City Station

Beckwith & Warren Co.
REAL ESTATE AND LOANS
LOANS A SPECIALTY
City Realty, Timber Lands and Orange Groves
FIRST NATIONAL BANK BUILDING

Greathouse B Roy (Pearl), cond, h 1213 Platt
Greathouse Ruby, b 2311 7th av
Grecco Costencio, cigarmkr, b 1906 11th av
Grecco Frank (Sebastina), lab, h 2217 6th av
Grecco Jose (Luisa), cigarmkr, h 1906 11th av
Grecco Salvator (Valenti), dairyman, h 2705 E Michigan av
Greco Angelo L, clk A Katz, b 1514 10th av
Greco Angelina, cigarmkr, b 1005 Ponce DeLeon, W T
Greco Castenze, cigarmkr, b 1906 11th av
Greco Catherine, b 1514 10th av
Greco Charles (Josephine), cigarmkr, h 728 Spruce, W T
Greco Concha, cigarmkr, b 2410 4th av
Greco Domenico, cigarmkr, b 154 10th
Greco Dominico A, clk, b 1728½ 7th av
*Greco Eduardo, cigarmkr, b 2210 23d
Greco Frances, clk A Katz, b 1514 10th av
Greco Guiseppe (Luisa), cigarmkr, h 1906 11th av
Greco Guiseppe P, slsmn, h 1728½ 7th av
*Greco Isabel, stripper, b 2210 23d
Greco Jose, cigarmkr, b 2616 17th
Greco Joseph (Theresa), cigarmkr, b 1507 15th av
Greco Joseph (Geatana; Greco & Ginex), h 931 Spruce, W T
Greco Joseph L, clk Steinberg & Co, b 1514 10th av
Greco Louis (Concha), cigarmkr, h 1514 10th av
Greco Salvador (Lorenzo), lab, b 728 Spruce, W T
Greco Salvatore (Maria; Sanchez, Di Bona & Greco), h 1513 9th av
Greco & Ginex (Joseph Greco, Dominico Ginex), macaroni mfrs 1806 8th av
Greek Susan G Mrs, h 210½ Whiting
*Green Aaron G (m), lab, h 401 S Westland av
*Green Ada, restr 1121 Central av, h 1007 Long Emery
*Green Alvin, lab, b 707 Morgan
*Green Anna, cook 920 14th av
Green Arch S (Mayme), h 207 Carew av
*Green Arthur (m), driver, h 504 Pine, W T
Green Arthur W (Margaret J), farmer, h s s Azeele 2 e of Roosevelt
*Green Benjamin F Rev (m), pastor Mt Zion A M E Ch, h 109 S Dakota av
*Green Christopher C (m), driver, h 1402 Ashley
*Green Docia, lndrs, h 628 Palmetto
*Green Donald, orange picker, b 1414 Central av
*Green Edward, presser, b 707 Morgan
*Green Esta, nurse, b 1511 North A
*Green Fannie (wid), dom, b 611 E Harrison

P. F. LYONS PHONE 4336
214 Franklin St.
Fixtures, House Wiring, Electrical Repairs

Green Frederick D (Hattie), pedler, h n w cor Michigan av and 31st
*Green Gerard (m), chauf, h 107 S Dakota av
*Green Hanna, lndrs, h 945 7th av
*Green Hattie, lndrs, h 1607 Ashley
*Green Henry, cook 350 Plant av
*Green Henry (m), lab, h 1229 India
*Green Inez, lndrs, h 706 Jefferson
*Green Jesse, phys, b 914 Nebraska av
Green John R, b 1318 Swann av
*Green John W (m), lab, h 116 S Dakota av
*Green Julia (wid), lndrs, h 707 Morgan
Green J Burt (Mary), mgr Lopez-Alvarez Cigar Co, h 1704½ Florida av
Green Lawton E, bkpr Natl Biscuit Co, b 2030 Azeele
*Green Lizzie, lndrs, b 1207 Nassau
Green Lucy L, mlnr 1403 Franklin, b 1810 Florida av
Green Lulu, steno Bank of Commerce, b 1318 Swann av
Green Luther, mach, b 303 S Howard av
*Green Mack (m), lab, b 702 Bell

DOWNING MFG. CO. Mill and Yard 1617 Fuller Street
PHONE 4414
LUMBER and BUILDING MATERIAL
Novelty and Cabinet Work, Mouldings and All Kinds of Interior Finish

Green Mary A (wid Charles W), b 105 Cedar av
Green Maude P Mrs, Christian Scientist 425 Am Natl Bank bldg, h 1701 Jetton
Green Mayme Mrs, h 207 Krause
*Green Moses E (m), lab, h 527 Main, W T
Green Nathaniel W (Martha J), civil eng, h 401 E 7th av
*Green Quarterman (m), oiler, h 911 3d av
*Green Robert, sawyer, b 1222 E Harrison
*Green Ruth, cook 801 S Dakota av
*Green Samuel (m), lab, h 2204 6th av
*Green Samuel S (m), lab, h 1315 Osceola
*Green Sarah, lndrs, h 920 Walton
*Green Shelley, lndrs, b 401 S Westland av
Green Thomas, lab, b 1211 India
*Green Victoria, lndrs, h 1211 India
*Green Walter (m), cigarmkr, h 2015 Lozana av
*Green Walter L (m), porter D F Owen Co, h 412 S Fremont av
Green Wm (Mary J), h 3705 James

TAMPA PAINT AND SUPPLY CO.
D. C. MIDULLA, Proprietor
Agents and Distributors French's Crown and Everglade Paints and Peerless Mortar Coloring. BUCK WHITE LEAD, VARNISHES, COLORS IN OIL, HARDWARE, Etc
1730 Seventh Av. Tel. 2025 P. O. Box 153, Ybor Station.

J. B. HARDIN Hardware and Farm Implements
2205-2207 7th Av. Tel. 2762

Green Wm A (Cora L), furn rms, h 1305 Florida av
Green Wm G (Delia), cigarmkr, h 10th av nr 40th
*Green Wm H (m), lab, h 410 S Fremont av
Green Wm L (Minnie), collr B F McDuffie, b 1305 Florida av
Green W Truman (Maude P), Christian Scientist 425 Am Natl Bank bldg, h 1701 Jetton
Greenberg Leon (Annie), tinner, h 504 E Kay
Greenberg Sophia, slsldy O Falk, b 504 E Kay
Greene Charles A (Bonnie), slsmn Tampa Book & News Co, h 405 Cedar av
GREENE CHARLES W (Carrie A), Pres C W Greene Co and Fla Mutual Fire Ins Co, h nr Ballast Point
*Greene Christopher C (m), chauf, h 1402 Ashley
GREENE C W & CO, C W Greene Pres, W R Beck- with Vice-Pres and Mgr, D McA Lewis Sec and Treas, Hardware, Paints and Oils, Tents and Awnings 500 Tampa cor Madison, Tels 3786 and 4638
Greene Lucie (wid Lee D), b 3708 Arlington av

A Square Deal on Collections
We collect accounts for Anybody, against Anybody, Anywhere
PHONE 4346

White Mercantile Agency
LAW, COLLECTIONS AND ADJUSTMENTS

J. C. McKAY & SON FIRE, LIFE, ACCIDENT, AUTOMOBILE, MARINE INSURANCE.—BONDS
907-8 Citizens Bank Bldg Phone 2588

*Greene Maggie, lndrs, h 3417 Florida av
Greene Philip J (Georgia), carp, h Selma av nr 15th
*Greene Sallie, lndrs, h 1012 Blanche
Greene Sue K (wid Wm C), b 2818 Morgan
*Greene Vinie, collr, h 206 W Scott
Greene Viola M, bkpr King's Drug Store, h Bay Shore blvd
Greene Wm D, b 507 Selma av
Greene Wm P (Jennie), pntr, h 507 Selma av
*Greene Zachariah D (m), atty 818 Short Emery, h do
Greenidge Charles (Ella), stockman, h 2809 4th
Greenlaw Grace B, nurse, h 311 Cedar av
Greenlaw Pearl, nurse, b 311 Cedar av
Greenleas Wm A (Luc'le), asst div eng S A L, h 608 Madison
Greenwalt Wm A (Myrtle), clo clnr 1724 Franklin, h 2207 Morgan
Greenwood Wm Rev (Julia B), h 610 LaSalle, W T
Greer, see also Grier
Greer Elizabeth A (wid John), b 109 Plant av
*Greer John, lab, b 604 Zack
GREER J L, Pres Hillsborough Lumber Co, res Greer, Fla

C. W. GREENE COMPANY

Cor. Tampa and Madison Streets

Tampa, Florida

Jobbers and Manufacturers' Agents

WHOLESALE

Automobile Supplies

Wholesale and Retail

Marine Hardware

Cordage, Etc.

Paints, Oils and Varnishes

Tent, Sail and Awning Makers

Fishing Tackle

An Air of Welcome

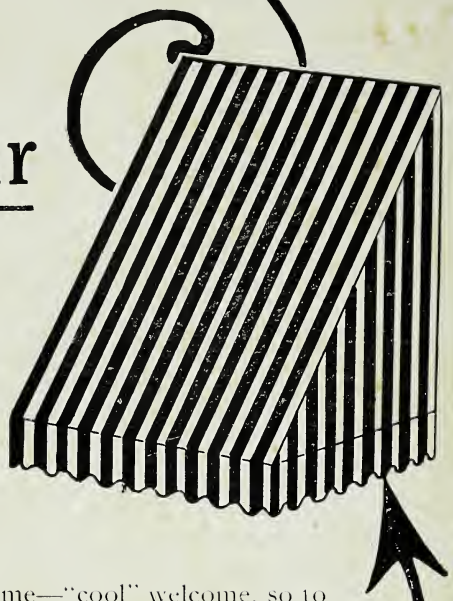

Give your home an air of welcome—"cool" welcome, so to speak—have it shaded with our durable awnings. Your porch isn't giving full value without an awning. An awning not only shuts out the direct rays of the sun, but the reflected glare of the streets as well, and admits all the breeze there is.

We make all styles of awnings and TENTS

Sleeping Porch Curtains a Specialty

Canvas Irrigating Hose

Phone 3786 for Estimate

C. W. Greene Co.

Cor. Tampa and Madison Streets

TAMPA, FLORIDA

TARR FURNITURE CO.
Tampa St. at Twiggs
Everything for the Home

*Greer Wilson, driver, h 414 Bell
Greeson Emily M (wid Emmet), h 408 Grand Central av
Greeson Guy B (Lulu B), contr, h 408 Grand Central av
Greeson Merton H (Ethel B), foreman, h 107 S Moody av
Gregg Inez, nurse Gordon Keller Hospital, b 302 N Boulevard
Grego Joseph (Antonio), h 837 Spruce, W T
Grego Maria, b 1621 10th av
Gregori Joseph A (Josephine), reader, h 714 E Henderson av
Gregory Benido, cigarmkr, b 1415 15th av
Gregory Frank S (Mamie), police, h 2622 Green, P B
Gregory James A (Willie), boilermkr, h 2211 Corinne, P B
Gregory J Love (Mamie J), asst tkt agt Union Sta, h 614 7th av
Gregory Paul L, opr Postal, b Marlborough Hotel
Gregory Wm E (Julia F), police, h 1912 Dekle av
Greno Eva, b 1509½ 9th av
Greno Hortense, b 1509½ 9th av
Greno Jose L Rev (Basilisa), pastor Clark Mem Bapt Ch, h 1509½ 9th av
Gresham Allan, boat capt, r 203½ E Harrison
Grespo Ramondo (Aurina), cigarmkr, h 2116 Armenia av, W T
Grey, see also Gray
Grey Alice, furn rms, h 1119 5th av
Grey George W (Bessie), car inspr, h 507 E Henderson av
*Grey Mamie, cook, b 1006 Nebraska av
Grey Tracy (Willie), h Bay Shore blvd
*Greyo Roy, cigarmkr, r 940 4th av
Gribbins Joshua B (Sarah M), lino opr The Times, h 1002 Obispo, Palma Ceia Park
*Grice Albert, cook, r 801 Morgan
Grico Angelina, b 1707 10th av
Griebel Lewis, cigarmkr, b 1610 9th
Grier, see also Greer
Grier Fannie M (wid Wm M), tchr V M Ybor School, h 2813 10th
Griffes Philena E, steno Gulf Fert Co, b 2105 Florida av
*Griffin Annie, lndrs, h 1204½ E Harrison
Griffin Bryan, clk The Texas Co, b 509 Ruth av
*Griffin Carrie, lndrs, b 1611 Grand av
*Griffin Charles, barber 1104 Central av and 1006 E Scott, b 1506 Orange

THE THOMAS NURSERIES, Inc.
Developers and Owners SILVER LAKE ESTATES
First Nat'l Bank Bldg.
Phone 3203
Developed Properties a Specialty

When in Trouble Call
4-7-2-5
City Quick Service Tire Co.
201 FRANKLIN STREET
TIRES, TUBES and ACCESSORIES. Free service any place in the city. Largest and most complete repair plant in South Florida

MAILING LIST SERVICE
Trade Lists of every description and for any purpose compiled from latest data obtainable, insuring the highest possible degree of completeness and accuracy
R. L. POLK & Co. New York : Chicago : Jacksonville : Birmingham

Griffin Elijah (Jennie), pedler, h Long, P B
Griffin Eva, tchr Robert E Lee Sch, b 509 Ruth av
GRIFFIN E LYLE (Lula), Vice-Pres and Mgr Hendry-Knight-Griffin-Bentley Co, Tels 2102 and 2144, h 214 Hyde Park pl, H P, Tel 3050
*Griffin George D Rev (m), pastor Beulah Baptist Ch, h 604 Tyler
Griffin Hamilton (Sarah), carp, h 526 S Jefferson
Griffin Harry D (Lamina), adv mgr Dawson & Thornton, h 310 E Park av
*Griffin Harvey E (m), lab, h 1001 Spring
*Griffin Henry (m), lab, h 106 Grace, W T
*Griffin Henry (m), lab, h 1304 Maryland av
GRIFFIN JAMES A (Nannie M J), Cashr Exchange National Bank, h 309 Plant av, H P
Griffin Jesse J (Maggie), driver, h 1508 15th
Griffin John T (Sarah E), h 608 Cumberland
Griffin J Edwin (Effie), clk Knight & Wall Co, h 315 W West
Griffin J Floyde (Marie), rep Am Sugar Refining Co, b 304 Fielding av
*Griffin Mabel (wid), lndrs, h 1409 Orange
Griffin Mary J (wid W A), h 119 Plant av
*Griffin Pennie, dom, h 1620 Grand Central av
*Griffin Richard G, grocer 1501 Maryland av, h 942½ 4th av
Griffin Webster, presser, b 509 Ruth av
*Griffin Wm, lab Knight & Wall Co, h DeLeon and Moody
*Griffin Wm M (m), lab, h 603 Tampania av
*Griffin Wyatt (m), lab, h e s Maine 1 s of Jersey
Griffis Samuel A (Gertrude), agt Ind L & H Ins Co, h 206 S Brevard av
Griffith David (Laura), plmbr, h 313 W Amelia av
Griffith George W, film opr Alcazar Theatre, b 313 W Amelia av
GRIGGS JAMES F C (Sarah D), Collector U S Customs Government Bldg, h 110 Plant av
Griggs James V (Minnie), cabtmkr, h 308 E Frances av
Grigsby Wm M (Augusta), slsmn, b 609 Tampa
Grillion Amelia (wid Joseph), h 606 Washington
Grillion Julia T, slsldy Cracowaner's, b 606 Washington
Grillion Martha R (wid Odet), h Bay Shore blvd
Grillion Mary, b 606 Washington
*Grillo Antonio (m), cigarmkr, h 1606 Maryland av
Grillo Clorobardo (Evangelina), cigarmkr, h 2010 14th av
Grillo Gabriel (Francisca), cigarmkr, h 1015 Cesperdes av, W T
Grimaldi Ernest (Sarah), tailor A Leto, h 1908 19th

Jay E. Bigham & Co. | **Auditors and Public Accountants**
418-419 Citizens Bank Bldg. Phone 2206

Grimaldi John A (Maria; Grimaldi & Grimaldi), h 1914 7th av
Grimaldi Simon A (Antoinetta; Grimaldi & Grimaldi), sec Cosmopolitan Ice Co, h 1914 7th av
Grimaldi & Grimaldi (John A and Simon A), insurance 1914 7th av
Grimer Andrew (Fannie), pntr, h 670 St Louis, W T
*Grimes Caroline, lndrs, b 914 8th av
Grimm Albert S (Mary), carrier P O, h 2708 Morgan
Grimm Mary A (wid Joseph), b 2708 Morgan
3d av
Guardi Ignazio (Vieta), blksmith 2002 10th av, h 1719
*Grinn Richard, driver, b 1208 Trice
S A)
Grinnell Walter E (Margaret C), b 202 N Boulevard (U
Grinton Robert W (Sarah F), office mgr Fla Tire & Rubber Co, h 410½ Cleveland
Grisham John K (Florence C), dentist, h 329 Hyde Park av
Grogan Maurice E, restr Union Sta, r Y M C A
Groom Samuel B, tchr, b 101 S Brevard av

T. W. RAMSEY LUMBER, SHINGLES LATHS, MILL and SHOP WORK OF ALL KINDS HOUSE BUILDERS SUPPLIES
6th Av, 17th to 18th Telephone 3826

*Grooms Wm (m), drayman, h 701 E Scott
Grose Sidney V W, teller Exchange Natl Bank, h 706 Boulevard
Gross Andrew (Ora), boilermkr, h 603 Bell
Gross David L (Annie), mgr Tampa Box Co, h 1016 Michigan av
*Gross Minnie, lndrs, h 1203 Pennsylvania av
*Gross Wm, cook, r 805½ E Scott
Grothendick Julius (Marie), h 308 E Park av
Grout Adelbert B (Isabel C), coml trav, h 103 S Westland av
Grover Annie E (wid Frank), b 507 Tyler
Groves Eva (wid Jacob T), b 903 Harriman av
Groves Harry K (Grace), slsmn, b 614 Azeele
*Groves Mattie, lndrs, h 1903 22d
Groves Ralph W (Dorothy), slsmn Glenn Shoe Co, h 805½ Washington
Groves Wm B (Lena), foreman City Eng, h 2505 Central av
*Grow Nancy, dom, h 908 Harrison al
Gruber Fannie, clk J M Buchman, b 1606 19th
Gruber Joseph (Rosa), tinner, h 1606 19th

CLAUDE R. PARK CO.
ALL KINDS OF INSURANCE
Phone 4561 Bank of Commerce Bldg. P. O. Box 1078

E.W. PARKER
404-408 Curry Bldg. Phone 2004
GENERAL CONTRACTOR

D. P. TOWNE, Mgr.
E. HENDERSON AV.
Cor. TAMPA ST.
Phone 4-3-2-1

AMERICAN LAUNDRY
And Dry Cleaning Co.

Grubstein Philip (Grubstein & Schill), b 1704½ 7th av
Grubstein & Schill (Philip Grubstein, George Schill), junk 1013 3d av
Grimm Albert S (Mary), carrier P O, h 2708 Morgan
Guardia Adolfo (Antonia), cigarmkr, h 1520 8th av
Guardiara Bisenti (Maria), cigarmkr, h 1913 11th av
Guarina Paoli (Carmela), h 2107 13th av
Guarrur Stefano (Dominica), h 1915 11th av
Guastella Antonio (Maria), cigarmkr, h 1924½ 4th av
Guastella Carlos (Maria), cigarmkr, h 1906 15th av
Guastella Dominica (Leonida), cigarmkr, h 633 Oak, W T
Guastella Elizabeth, cigarmkr, b 2007 5th av
Guastella Giovanni, blksmith 351 Main, W T, h do
Guastella Ignacio, cigarmkr, h 1924 4th av
Guastella Jose (Josefa), baker, h 2007 5th av
Guastella Jose jr, cigarmkr, b 2007 5th av
Guastella Josefa, b 1924 4th av
Guastella Joseph (Amorita), shoemkr 1814 7th av, h do
Guastella Katherine, h 625 Oak, W T
Guastella Pedro, cigarmkr, b 1924 4th av

NELLIE H. MACFARLANE
INSURANCE Phone 3391

Guastella Peppina, cigarmkr, b 1924 4th av
Guastella Tony (Teresa), cigarmkr, h 2009 5th av
Guastella Vicente, cigarmkr, b 1924 4th av
Gucciardo Gaetano (Santa), fruits 2108 7th av, h do
Gucina Tomas (Anna), stripper, h 1811 7th av
Gude Rose, maid 606 S Delaware av
Gudgen Theresa H, bander, b 204 E Scott
Gudgen Wm F (Mamie), mtrmn, h 204 E Scott
Guedry Clara, clk, b L L Guedry
Guedry Leon L (Mary), janitor, h 10th av n w cor 40th
Guedry Philip, steno Natl Petroleum Corp, b L L Guedry
Guenther Edward J (Violet), vulcanizer, h 513 Floribraska av
Gueriero Carmen, tailor, b 1914 11th av
Gueriero Guiseppe (Marianna), shoemkr, h 1914 11th av
Gueriero Peppino, shoemkr, b 1914 11th av
Guernsey Frank E, collr Sou Detective Agcy, b 1305 Florida av
Guerra Ambrosia (Juana), clk, h 918 11th av

1216 FRANKLIN ST. | V. FICCIO, MERCHANT TAILOR | PHONE 3983
for Ladies and Gents Prices Reasonable---Work Guaranteed
We have a Cleaning and Pressing Establishment We Call For and Deliver Work

W. R. FULLER Dealer in **BUILDING MATERIAL**
408 Zack St. Phone 2207 IN CAR LOAD LOTS

Guerra Antonia, b 1111 Howard av, W T
Guerra Arturo (Rosaria), cigarpkr, h 909 Main, W T
Guerra Emilia, h 1615 Armenia av, W T
Guerra Evaristo (Amelia), cigarmkr, h 317 N Howard av, W T
Guerra Francisco (Dolores), cigarmkr, h 1707 Armenia av W T
Guerra Gaudalupe, b 835 St Louis, W T
Guerra Jose (Teresa), pkr, h 2415 Corinne, P B
Guerra Jose C, whol grocer 1402 9th av and 1710 Howard av, W T, h 918 11th av
Guerra Justina, bander, b 1220 13th av
Guerra Lucretia G, b 1208 7th av
Guerra Luis V, cigarmkr, b 312 E 7th av
Guerra Madeliene, dom, b 312 E 7th av
Guerra Marguerita (wid Vicente), pres V Guerra Diaz & Co, h 312 E 7th av
Guerra Mario G, cond, h 1208 7th av
Guerra Michael (Ora B), clk, b 616 7th av
Guerra Nicola, cigarmkr, b 1220 13th av

PATRICK'S PHARMACY DRUGS, PATENT and TOILET PREPARATIONS
Graduate Pharmacist "ASK YOUR DOCTOR"
2111 Seventh Av. Phone 3333

Guerra Pablo (Genera), cigarmkr, h 2601 24th, P B
Guerra Pedro, slsmn, b 918 11th av
Guerra Pio (Dolores), cigarmkr, b 712 Ponce De Leon, WT
Guerra Raphael (Juana), cigarmkr, h 905½ Nebraska av
*Guerra Rosario (m), cigarmkr, h 729 Green, W T
Guerra Vicente (Paubla), stripper, h 1814 13th av
Guerra V Diaz & Co, Mrs M Guerra pres, F R Diaz sec-treas, cigar mfrs 26th n e cor Clark
Guerrierio Joseph (Marie R), tailor, h 2908 12th
Guerriero Rocco (Isabelle), tailor E B Davis, b 516 W 11th av
Guevara Foribio, cigarmkr, b 933 Cherry, W T
Guevara Julio (Margarita), cigarmkr, h 2308 12th
Guggino Filippo (Antonina), cigarmkr, h 927 Cherry, W T
Guggino Jasper (Mary F), cigarmkr, h 213 Union
Guggino Joseph (Rosina), cigarmkr, h 928 Palmetto, W T
Guggino Papio (Angelina), cigarmkr, h 633 Green, W T
Guggino Salvatore (Mary), cigarmkr, h 601 Green, W T
Guggino Vincent (Rosalie), cigarmkr, h 913 Palmetto, W T

Coca-Cola
AT Coffee Shops Restaurants Grocers

FLORIDA OFFICE 604½ Franklin St. TAMPA
JOHN BAKER, JR. "TEXACO" Asphalts, Road Oils and Bituminous Products ASPHA - BRIC
Telephone 2914

KING'S DRUG STORE
The Store of the Golden Rule P. B. KING, Mgr.
515 FRANKLIN ST. Open all night Phones 4077 and 4057
A Good Place for the Sick, Hungry and Thirsty

Don't Forget Our New Store—King's Red Cross Pharmacy
Michigan, cor. Highland Ave
Phone 3296

Guggino Vincenzo (Santa), grocer 709 Main, W T, h 617 Green, W T
Guia Porfirio, cigarmkr, r 1106½ 5th av
Guick George, clk, r 710½ Franklin
Guida Francisco (Teresina), grocer 2117 22d, h do
Guida Jacomin (Felecia), cigarmkr, h 1610 14th av
Guida Jose (Victoria), cigarmkr, h 2713½ 21st
Guida Peppi (Mortia), cigarmkr, h 2618 17th
Guida Peppi (Rosa), waiter, b 1907 15th av
Guilford August A (Marguerite), b 5510 Cherokee av, S H (U S A)
Guilford Edith M, Christian Scientist 711 Citizens Bank bldg, h 5510 Cherokee av, S H
Guilford Edward H (Ruth), b 5510 Cherokee av, S H (U S A)
Guilford Wm E (Edith M), pres and mgr The Motor Mart, h 5510 Cherokee av, S H
Guilliams Robert G, auto repr, r 515 Tampa
Guin Francisco (Belarmina), cigarmkr, h 1812 17th av
Guincho Guillermo, propr U S Bicycle Shop, b 413 Main, W T

AMERICAN WELDING AND TANK CO.
121 S. FLORIDA AV. Tel. 4761

Welding and Brazing of Aluminum, Bronze, Brass, Copper, Steel, Cast Iron, Malleable Iron, Nickel Steel, Valadium Steel.

Guincho Philip (Anna), bicycle repr 1204 Howard av, W T, h 413 Main, W T
Guinn James S, mach, b 508 Twiggs
Guiseppe Claramonte (Maria), cigarmkr, h 1710 14th av
Guiseppe Joseph, shoemkr 407 Polk, b 1304 Tampa
Gulf Boiler Works (Isaac J Chase), 201 Washington
GULF CITY PAINTING & DECORATING CO, I B Miller Mgr, Wall Paper, Painters, Interior and Exterior Decorators, 112 Fortune cor Tampa, Tel 3912
GULF FERTILIZER CO, L R Woods Pres, W B Coarsey Sec and Treas, 801-803 Citizens Bank Bldg, Tel 2362
Gulf Iron Works, J S Long pres, S Florida av
GULF LINE CO, George R Christ Mgr, Ship Owners and Agents, Cocoanuts, Lumber Exporters, 10 Gas Bldg, 201½ Madison, Tel 4359
GULF MERCANTILE AGENCY (Southern Mercantile Agency), 32 Bank of Commerce Bldg, Tel 71-218
Gulf Oil Co, Sol Haliczer mgr, 1016 Florida

Hillsborough Lumber Co.
YELLOW PINE LUMBER MOULDINGS
Sash, Doors and Windows Mill Work
Office and Yard Cor. 22d & 6th Av. Phone 4613
Factory and Yard 19th Av & Cypress St. Phone 4647

GULF REFINING CO, C M Hilliard Mgr, Fuel and Gas Oil Dept, 517-518 Citizens Bank Bldg, Tel 3785, F D Jones Agt Refined and Lubricating Dept n w cor Hillsborough and Lozano avs, Tel 4685
Gulf Shipbuilding Co, J M Harver mgr, Lozano av ft of Harrison
Gulf Towing & Transportation Co, Philip Shore mgr, 101½ Franklin
Gulf & Southern Steamship Co, M M Riley acting agt, Hendry & Knight Terminals
Gulick Edward S (Lotta E), clk Davis Shoe Co, h 209 W Amelia av
Gullett Merrit N (Frances), cigarmkr, h 1210 25th av
Gullette Augustus A (Memie), cigarmkr, h 1822 4th av
Gulley Guy P (Kitty C), mail clk Tribune, h 310 Jackson av
Gulley John C (Julia), watchman, h 1917 North A
Gulley Ruth, student, b 1917 North A
Gulley Velma, clk, b 1917 North A
Gullo Felipe (Maria), lab, h 1712 9th av
Gullo Giuseppi (Antonine), liquors 1701 8th av, h 1705 do

Tampa Furniture Co.
707-709 Florida Ave. Phone 2154

Gullo Ignacio (Cuze), shoemkr, h 1703 8th av
Gullo Josefina, b 1703 8th av
Gullo Luke (Vicenza), cigarmkr, h 1707 8th av
Gullo Migual (Carmella), cigarmkr, h 2924 16th
Gullo Miguel (Teresina), cigarmkr, h 1618 9th av
Gullo Philip, clk The Palace, b 1703 8th av
Gullo Salvatore M, clk Steinberg & Co, b 1705 8th av
Gunn Barnett K (Alva), plmbr, h 3811 Arlington av
Gunn George, bkpr, b 105 W Park av
Gunn John A, student, b 202 Hyde Park av
Gunn John T (Henrietta K), agt Towles S S Line, h 202 Hyde Park av
Gunta Salvador, cigarmkr, b 816 Chestnut, W T
Gunter John H, chf clk S A L, b 807 Washington
*Gurley Taylor Rev, pastor New Salem Baptist Ch, h 1253 E Scott
Gurney John C (Violet), lamp clnr T E Co, h Asbury av and Boulevard
Gustafson Alice Mrs, h 605 Lafayette

TAMPA ELECTRIC CO. Electric Motors, Fans, Irons, Heating and Cooking Apparatus, Etc.
814 TAMPA ST.

Taylor's Drug Store "The Best Always"
THE NEAREST DRUG STORE WE WILL SEND IT
602 Franklin St. Phone 2691

GUSTAFSON CARL G (Lottie), Vice-Pres Seminole Sales Co, h 1039 9th av
Guthrie Ambrose B (Ida A), clk, h 206 Platt
Guthrie J Frank (Esther M), mech, h 110 S Fremont av
Guthrie Leon (Susie), carp, h 3108 3d av
Gutierio Dieogracio, cigarmkr, b 802 St Louis, W T
Gutierrez Domingo (Maria), stonectr, b 924½ 11th av
Gutierrez Fructuoso (Anna), selector, h 2612½ 21st
Gutierrez Jose (Mary), cigarpkr, b 1907 Mitchell
Gutierrez Jose (Eliza), cigarmkr, h 2211 Stewart, P B
Gutierrez Juanita, cigarmkr, b 8th av and 16th
Gutierrez Mary, bander, b 825 Pine, W T
Gutierrez Nicola (Antonia), selector, h 1621 8th av
Gutierrez Nicolas (Clara), coffee shop 736 Main, W T, h do
Gutierrez Ortavio (Isabel), tob dryer, h 2016 10th
Gutierrez Ramon, meats 2213 14th, h 1314 12th av
Gutierrez Severino (Luisa), cigarmkr, h 1901 16th
Gutierrez Severino jr, chauf, b 1901 16th
*Guy Lesley, dressmkr, h 110 S Dakota av
Guyardo Christopher (Maria), cigarmkr, h 1314 11th av

COAL STEAM DOMESTIC BLACKSMITH **Tampa Coal Company** PHONE 4645 HENDRY and KNIGHT TERMINALS

Guzman Bernaby (America; B Guzman & Co), h 1804½ Mitchell
Guzman B & Co (B Guzman, A Valdez), box mfrs 1514 8th av
Guzman Frank (Carlotta), cigarmkr, h 822 Laurel, W T
Guzman Gonzalez, cigarmkr, b 822 Laurel, W T
*Guzman Gregory (m), cigarmkr, h 1513 Spring
*Guzman Mario, cigarmkr, b 305 W Kay
Guzman Minnie, cook 404 7th av
Gwin Lillian N, prin Henry Mitchell Sch, b 3410 Martha av
Gwin Rufus K, mech, h 3410 Martha av
Gwynn Frederick D (Frances M), chf clk Tampa Elec Co, h 501½ Magnolia av
Gwynn Mittie, dining rm mgr Hunter Hotel

H

Haager Paul G (Nellie M), cond T E Co, h Osborne av, n e cor Grover av, S H
Haager Wm H (Annie), carp, h Jesmond n w cor Pelham
*Haagword Calvin, lab, h 1618 Lamar av
Haas Charles W (Elizabeth), bkpr Seminole Sales Co, h 1002 Bay av, S H

OWEN-COTTER JEWELRY CO.
609 FRANKLIN STREET
PHONE 4324
TAMPA, FLORIDA
DEALERS IN DIAMONDS, GOLD AND SILVER JEWELRY, WATCHES, CLOCKS, CUT GLASS AND ART BRASS GOODS, HAND PAINTED CHINA
FINE REPAIR WORK

Hodge & Sherman
HOOSIER KITCHEN CABINETS
802-804 Florida Ave. Phone 3442

Haber Jacob (Astro), propr Oriental Shop, h 1926½ 7th av
*Hacker Anna, cook, h 1314 Morgan
Hackman Austin L (Emily), cond, h 505 E Kay
Hackney Addison A (Mary E), janitor, h 806 North B
Hackney Arthur F (Hazel), steno I W Phillips & Co, h 2906 Jefferson
Hackney Hazel, tchr Buffalo Av Sch, b 2906 Jefferson
Hackney James L (Margaret E), mech, h 2906 Jefferson
Hackney James S jr (Lola M), foreman of carriers P O, h Ballast Point
Hackney Raymond H (Helen B), clk C W Greene Co, h 5407 Central av
Hackney Robert L, fire marshal Fire Sta No 1, r do
Hackney Thomas L (Mabel), foreman, h 507 E Park av
Haddo Samuel (May), slsmn, b 1515 Tampa
*Haddock Alberta, lndrs, b 305 W Hillsborough
Haddock Eldon C (Mary C), clk P O, h 1004 25th av
Haddon Camilla E (wid S P), b 516 Giddens av, S H
Haddon Dwight (Pearl), clk Knight & Wall Co, b 2010 Lamar av
Haddon Raymond B (Ruby), clk Exchange Natl Bank
*Hadley Bruce, clk L Liebovitz, b 1416 Ashley
*Hadricks Serena, lndrs, h 1605 Grand Central av
*Hadson Wm (m), lab, h 1604 Governor
Haenel John (Tampa Stove Shop), b 104 W Amelia av
Haenny Samuel (Martha), contr, b 1010 Platt
Hagadorn Arthur D (Zola), com trav O'Berry & Hall Co, h 408 S Boulevard
Hagaman Nellie, clk, b 2312 Morgan
Hagan Joseph, supt Oscar Daniels Co, b Bay View Hotel
Hagan Robert L, cigarmkr, b 116 W Ross av
Hagar Oscar L (Mattie), carp, h 1411 Spring
Hagas Frank, propr Parnell House, h do
Hagen Henry, delivery clk Sou Exp Co, b R D 2
Hagen Marie, hairdrsr Mrs P Himes, b Nebraska Hts
Hagan Martin (Inge), shoe repr 2715 Nebraska av, h Nebraska Hts
Hagen Oscar, delivery clk Sou Exp Co, h R D 2
Hagerman Wilmer A (Amelia), electn, h 916 Bay av, S H
Haggar Florence, b W H Haggar
Haggar May, clk b W H Haggar
Haggar Wm H (Sue), carp, h Jasmine n w cor Pelham
Haggin Estive (Mary), carp, b 1504 4th av
Hahn, Edna, clk Kress, b 110 W Michigan av

Southern Lumber & Supply Co.
Wholesale and Retail Dealers in
ROUGH AND DRESSED PINE AND CYPRESS
PHONE 3104 FOOT OF TYLER STREET

A. E. MEEKS WOOD
OAK WOOD
PINE WOOD
ROLLER WOOD
Phone 3535
12th Street and 4th Avenue

L. E. KNIGHT, President A. J. KNIGHT, Vice-President
H. J. WATROUS, Manager WM. M. EVANS, Treasurer
HENDRY & KNIGHT CO.
REAL ESTATE AND RENTAL AGENTS
TELEPHONE 2144 315 1-2 FRANKLIN STREET

Hahn Ethel Mrs, h 110 W Michigan av
*Haile Tobie (m), lab, h 1708 Platt
Hailey Lloyd J (Erma), car inspr, b 3302 9th av
Hailey Wm O (Cora E), contr, h 11th av s w cor 33d
Haimovitz Benjamin (Lillian), grocer w s 28th 1 s of 29th, h do
Haimovitz Charles, dry goods 2002 7th av, h 1922½ do
Haimovitz Frank S, clk A Katz, b 1619 Central av
Haimovitz Jacob (Ethel), grocer 1619 Central av, h do
Hainer Kate S (wid John B), h 3132 Massachusetts av
Haines, see also Hanes and Haynes
Haines Albert A, b Chester Weil (U S A)
Haines John D (Elizabeth), slsmn Allen & Reils Seed Co Inc, r 420 Platt
*Haines Millie, dom, b 1312 Gray
Hains Charles W (Effie; Hains & Boyce), h 106 N Westland av
HAINS & BOYCE (C W Hains, H P Boyce), Physicians, Chronic, Nervous and Genito-Urinary Diseases, 205-7-9-11 Curry Bldg, Phone 2525
Haislop James M (Ollie), meat ctr Economical Market, h 1116 Highland av
Halbert Edward I (Harriet A E), h 210 Hyde Park pl
Halbrook Clarence, lab, b 2113½ 7th av
Halbrook Mattie (wid Lawrence), h 2113½ 7th av
Halcombe Charles (Hilda), pntr, h 103 Laurel
Hale Alexander (Mary), carp, h 1503 5th av
Hale Arthur B (Marie), eng, h 803 Lafayette
Hale Dora A Mrs, propr Hale Hotel, h 307 Tyler
Hale Kenneth, ship fitter, r Y M C A
HALE LEON (Maude P), Drugs 703 Franklin, Tel 3103, h 717 S Edison av, H P, Tel 72-376
HALE LUTHER H (Emma L; White Star Laundry), Pres Star Cleaning Co, h 2108 Morgan, Tel 3269
Hale Mae (wid Edgar G), h 507 Madison
Hale's Hotel, Mrs D A Hale propr, 307 Tyler
Halem Gustave (Elizabeth), pntr, h 2220 Grant, P B
Haley Albert H (Unoka S), carp, h 426 W Ross av
Haliczer Sol (Regina), mgr Gulf Oil Co, h 606 E Frances av
Hall Andry, b 913 26th av
Hall Annie C (wid John W), h Knights av nr Bay Shore blvd
Hall Augustus P (Maud), cond S A L, h 3202 32d

WHITE ★ LAUNDRY
L. H. HALE
C. C. BURNS
H. T. RICHARDS
202-208 CASS STREET PHONE 2343

TAMPA'S COMPLETE MUSIC STORE
Player Pianos, Player Piano Rolls, Victrolas,
S. ERNEST PHILPITT PIANOS
213 LAFAYETTE STREET
MUSICAL INSTRUMENTS
SHEET MUSIC
VICTOR RECORDS

*Hall Bell, dom Wm A Bonaker, h 109 N Oregon
Hall Bertha, tchr, b 3512 James
*Hall Carrie, cook, h 1303 North A
Hall Charles (Florence), ins agt, h 501 Horatio
*Hall Charles (m), mason, h 305 S Willow av
Hall Charles W (Mary), bricklyr, h Central av n e cor Hamilton av, S H
*Hall Chatham, drayman, r 505 E Scott
Hall Clarence, messr Tampa Book & News Co, b 3512 James
*Hall Daniel (m), lab, h 705 E Estelle
Hall Della Mrs, r 1216½ Franklin
Hall Earl W (Hennie), grocer 702 E Palm av, h 2001 Pine
Hall Edith, tchr W B Henderson Sch, b 3512 James
Hall Edith M, clk Cotter's Drug Store, r C W Hall
*Hall Edward (m), lab, h 105 14th av, W T
Hall Edward F (Martha), millwright, h 1801 North A
Hall Elvy, wrapper, b 2804 Central av
Hall Emory A (Estelle J; Hall & Hall), h Esperanza, P C
Hall Ethel P, waitress, r 1216½ Franklin

PROMPT SERVICE
PHONE
SOUTHERN ICE COMPANY
COURTESY ALWAYS
4460

Hall Francis M (Belle; McClelland & Hall), h 2804 Central av
*Hall General G (m), undertaker S A Huger, h 1406 Jefferson
*Hall George, lab, b 1016 4th av
Hall George S (Marion J; G S Hall & Co), h 814 Curtis av
Hall G S & Co (G S Hall, L H Taliaferro), real estate 601½ Tampa
*Hall Harriett, lndrs, h 810 Short Emery
*Hall James A, porter, b 1313 Orange
*Hall John, b 1007 Long Emery
*Hall John, driver, b 1006 Morgan
*Hall John R (m), lab, h Hill, P B
*Hall John W jr, barber 1217 Central av, r 1011 do
Hall Joseph J, slsmn Simms Realty Co, r Knights av nr Bay Shore blvd
*Hall Lawrence, lab, b Lula Hall
Hall Lawrence B (Isabella), slsmn Cudahy Packing Co, h 2311 7th av

"Your Credit Is Good"
1011-1013 Franklin St.
At Rhodes-Pearce-Mahoney Furniture Company's Store

Fenole Chemical Co.
Manufacturers Insecticides, Disinfectants, Floor Oils, Sweeping Compounds, Liquid Soap
546 FRANKLIN ST. PHONE 3625

*Hall Lucy (wid), cook 257 Plant av
*Hall Lula, cook, h 914 Nebraska av
*Hall Lula, lndrs, h n s 21st 4 s of 27th av
*Hall Mary, lndrs, r 905 5th av
Hall Miriam, b 3512 James
Hall Nellie M, steno Knight & Wall Co, b 202 Eagle
Hall Rae Mrs, dressmkr, h 903 N Boulevard
Hall Richard S, v-pres Hillsboro Hotel Co, res Ocala, Fla
Hall Sallie (wid Vollie), b 717 E Henderson av
Hall Spence (Mamie S), pres O'Berry & Hall Co, h 30th av n e cor 31st
*Hall Susan, maid, b 1111 Marion
*Hall Wesley (m), lab, h 109 N Oregon av
*Hall West, lab, b 1011 Central av
Hall Wilbur L, carrier P O, h 3512 James
Hall & Hall (E A & E J), chiropractors 605 Marion
Hallbauer Albert L (Freda; Eagle Auto Service), h 214½ S Boulevard
Hallbauer Archie L, chauf, b 214½ S Boulevard
Hallen Ludwig, photog 6 Pettaway bldg, h do

BAKER & HOLMES CO.
Wholesale and Retail Building Materials
PHONE 4427 S. Morgan, Cor. Bell

Halliday John (Frances M), phys 609 DeLeon, h do
Hallman Beulah (wid Robert B), nurse, h 1915 Highland av
Hallock Herman F (Gertrude), repr, h 404 Madsen
Halloday Alice, nurse Mrs John F Q Smith
Halphen Marie (wid Ferdinand F), nurse, r 203½ Marion
Halpton Henry (Alfreda), plmbr, h 1303 13th av
*Halsey Temple C M E Ch, Nebraska av s e cor 3d av
Hamberlin Eunice (wid Samuel T), h 300 Parker
Hamblin Alva C (Ollie M), dist state health officer 1301 Florida av, h 905 S Orleans av
Hamblin Frankey, b 905 S Orleans av
Hamer Daniel F, b 3132 Massachusetts av (U S A)
Hamer Jewell, cashr Hutto & Schoenborn, b 3132 Massachusetts av
Hamer Loy, solr, b 3132 Massachusetts av
Hamer Ruth, b Frank Carpenter
Hamer Ruth Mrs, furn rms, h 1216 Highland av
Hamilton Answell T, b 212 W Keys av
*Hamilton Carlton, lab, b 1030 Mugge al
Hamilton Catherine, b 809 Ivey
*Hamilton Catherine, smstrs, h 1317 Lamar av
Hamilton Charles F (Margaret), slsmn, h 912 S Oregon av

SHORT ORDERS AT ALL HOURS
LUNCHES FOR TOURIST PARTIES
MEAL TICKETS $3.15 FOR $3.00
New York Restaurant
H. ALBERTO, Propr. 1204 Franklin St.

KING'S DRUG STORE
The Store of the Golden Rule P. B. KING, Mgr.
515 FRANKLIN ST. Open all night Phones 4077 and 4057
A Good Place for the Sick, Hungry and Thirsty

Don't Forget Our New Store—King's Red Cross Pharmacy
Michigan, cor. Highland Ave
Phone 3296

*Hamilton Clarence, chauf 819 Bay Shore blvd
Hamilton Daniel H (Edna), carp, h 254 Hyde Park av
Hamilton Elizabeth, b 1012 Ashley
Hamilton George L (Zelia), ironwkr, h 1012 Ashley
*Hamilton Harriet, b 1406 Fig
Hamilton Helen J, h Hamilton Heath
*Hamilton James, fireman, r 920 3d av
Hamilton James K, r Hamilton Heath (U S A)
Hamilton James P (Carrie E), pres Hamilton Music Co, h Hamilton Heath
Hamilton Josephine (wid James), h Hamilton Heath
Hamilton Laura L Mrs, h 212 W Keys av
*Hamilton Maggie (wid), dressmkr, h 1608 Lamar av
Hamilton Music Co, J P Hamilton pres, 1321 Franklin
*Hamilton Orelia, cook, h 811 E Estelle
*Hamilton Osborn (m), lab, h 1222 Mims al
*Hamilton Paul, lab, r 718 E Harrison
*Hamilton Pierce L (m), pkr, h 115 W Oak av
Hamilton Ronald J, electn, h 809 Ivey
*Hamilton Starling (m), barber, h 1030 Mugge al
Hamilton Thomas C (Minnie), seaman, h ft of Charter
Hamilton Thomas E (Tennie M), jeweler 737 Main, W T, h 804 do
Hamilton Wesley H (Ella E), steno Pen Gro Co, h 320 W Frances av
*Hamilton Wm (m), clo clnr 717 Polk, h do
*Hamilton Wm, lab, h 231 Laurel, W T
Hamlett Frank R (Ora B), asst mgr Consumers Ice Co, h 814 S Rome av
Hamlett James C (Consumers Ice Co), res Crockett Mills, Tenn
Hamlin J Hanibal (Daisy), b C S Harris (U S A)
Hammerly Sallie C (wid Wm A), b 715 Swann av
Hammock Claude T (Ella), real estate, h 1102 27th av
Hammond Allie Mrs, tchr Gorrie Sch, b 113 N Boulevard
Hammond C E, r 706½ Tampa
Hammond H Wray, asst sec and cashr Fla Auto & Gas Eng Co, r Y M C A
*Hammond Sarah, dom 715 Grand Central av
Hammond Thomas C (Ethel), pres Hammond-Weaver Co, h Apt "I" 220 Hyde Park av
Hammond-Weaver Co, Thomas C Hammond pres, Clarke Wright sec, A G Weaver treas, real estate 4 Giddens bldg

FLOWERS
TAMPA FLORAL COMPANY
ANTON FIEHE, Proprietor
2606-2612 8th Ave. Telephone 2896

Frank C. Pumilia & Co.
All Kinds of INSURANCE, REAL ESTATE and LOANS
1725 7th Av. Tel. 3258. P. O. Box 363, Ybor City Station

Beckwith & Warren Co.
REAL ESTATE AND LOANS
LOANS A SPECIALTY
City Realty, Timber Lands and Orange Groves
FIRST NATIONAL BANK BUILDING

Hammond Wm B (Allie), h 113 N Boulevard
HAMMOND WM C (Jennie E), Building Contractor, h 501 E Selma av, Tel 72-808
Hamner Burke L, sec Buckeye Orange Growers Corp, res Valrico, Fla
Hamner Harry C (Della), atty 307 Zack, h 245 Hyde Park av
*Hampton Abe (m), contr, h 912 E Scott
Hampton Anna M, student, b 2206 Morgan
Hampton Block, 713½ Franklin
Hampton Hale R, slsmn, b 1805 Florida av
Hampton Ham S (Laura), phys 1805 Florida av, h 204 E Oak av
HAMPTON HILTON S (Susanne T), Attorney-at-Law 15-16 Hampton Blk, Tel 4044, h 1115 Bay Shore Blvd, Tel 3567
Hampton Hiram J, phys 1805 Florida av, h do
Hampton Hood C, b 1805 Florida av (U S A)
Hampton Hugh A (Lula V; Hampton & Buerke), h 200 Lee
*Hampton James (m), lab, h 1303 Jefferson
Hampton Joel L (Ruby), propr Tampa Rubber Tire Works, h 2206 Morgan
Hampton & Buerke (H A Hampton, J C Buerke), electns 803 Tampa
Hance Anneta (wid Perry J), h 2907 Charles
Hancock Bertha, tchr R E Lee Sch, b 1708 Florida av
Hancock Building, 410½ Franklin
Hancock Edgar J, cigarmkr, b 2905 12th
Hancock Eric H (Leon), driver, h Michigan av n e cor 31st
Hancock Floyd, b 4006 Stowell av
Hancock Henry S (Lula), carp, h 4006 Stowell av
Hancock John D (Cora), cigarmkr, h 1222 19th av
Hancock Leona, student, b 4006 Stowell av
Hancock Mamia, cigarmkr, b 2905 12th
Hancock Montie (wid Richard B), h 2905 12th
Hancock Wm P (Maude), mgr Natl Petroleum Corp, r 102 Crescent pl
Handcock Lucy (wid Warren), b 404 Hampton av
Handkewitz George (Elizabeth), baker, h 1720 Tampa
Handkewitz Theodora (wid Ignatius), h 313 W Oak av
Handkewitz Timothy, lab, b 313 W Oak av
Handly James C, teller Am Natl Bank, r 607 S Boulevard
Handly Pearl, b 2910 5th av
*Handy Julia, dom, b 702 E Harrison
Hanewacker Edwin (Elizabeth), mach, h 408 Cedar av
Haney Allen O (Lizzie), auto repr Seminole Sales Co, h R D 1

Phone 4336 | P. F. LYONS | 214 Franklin Street
Electrical Contracting and Supplies

Haney Clyde L, auto repr Seminole Sales Co, h R D 1
Haney Maxine, clk J S Twomey, b R D 1
*Hankins Cyrus (m), blksmith, h 1213 Long Emery
Hankins Druard (Mary), carp, h houseboat ft of Estelle av
Hankins Sylvanus M (Elizabeth), eng, h 806 Zack
Hankins Sylvanus M jr, ship clk, b 806 Zack
Hanks Chester L, ship clk Eli Witt Cigar Co, b 208 Cedar av
Hanks Julia A (wid Wm L), h 208 Cedar av
*Hanks Letitia, cook, r 1014 Blanche
Hanks Linnie B, b 208 Cedar av
Hanks Mary, nurse Gordon Keller Hospital
Hanks Mary A, b 208 Cedar av
*Hanley Celia, lndrs, h 2209 De Soto, P B
Hanley Cletus, b 4804 Nebraska av (U S A)
Hanley James (Rebecca), fruit grower, h 4804 Nebraska av
Hanley Marcella, b 4804 Nebraska av
Hanlon Annie (wid John), nurse, h 101 Laurel
Hanlon Hugh B (Isabel), brklyr, h 4003 Morgan, S H
Hanna Leon C, mgr Franklin Motor Car Co, b Rheese McGregor

DOWNING MFG. CO. Mill and Yard 1617 Fuller Street PHONE 4414
LUMBER and BUILDING MATERIAL
Novelty and Cabinet Work, Mouldings and All Kinds of Interior Finish

Hannah Silas (m), lab, h 919 2d av
HANSBROUGH JOHN A (Mary C), City Auditor, h 208 E Park av
Hansel Victor, electn, b 818 S Edison av
Hansen Albert C (Annie L), mach, b J R J Swann
Hansen Christiana, b 613 North A
Hansen G Otto, slsmn W W Thomas Hardware Co, b 613 North A
Hansen Isabel, b 613 North A
Hansen Isabella (wid George), h 613 North A
Hansen Jerry A, slsmn Tampa Book & News Co, b 613 North A
Hanson Christine L, b 319 Bay
Hanson Gustave A, civ eng, b 904 Marion
Hanson John A (Viola), mach, h 2416 Corinne, P B
Hanson Lena, b 116 Spruce, W T
Hanson Maria E (wid Gustav), h 904 Marion
Hanson Samuel F (Lillian), capitalist, h 319 Bay
Haput John (Clementina), h 116 Spruce, W T

TAMPA PAINT AND SUPPLY CO.
D. C. MIDULLA, Proprietor
Agents and Distributors French's Crown and Everglade Paints and Peerless Mortar Coloring. BUCK WHITE LEAD, VARNISHES, COLORS IN OIL, HARDWARE, Etc
1730 Seventh Av. Tel. 2025 P. O. Box 153, Ybor Station.

J. B. HARDIN Wagons and Harness
Tel. 2762 2205-2207 7th Avenue

*Harbin Wm (m), lab, h n s 30th av 2 e of 26th
Hardaway Josephine S (wid J W), h 1604 Florida av
Hardee Andrew G (Janie), driver, h 1611 Marion
Hardee Armelon W, molder, b 2918 10th
Hardee Charles H (Ranna), capt Favorite Line, h 1012 22d av
Hardee J Percy (Ella), propr U S Bonded Warehouse No 4, h 346 Hyde Park av
Hardee Lorene, student, b 346 Hyde Park av
Harden Adele (wid Fred E), boarding, h 609 Tampa
*Harden Mary, lndrs, h 710½ Pierce
Harden Mary A (wid James), r 829 Bay Shore blvd
*Harden Rosie, lndrs, h 1013 Newcomb av
Hardin Anne M, b 5405 Central av, S H
HARDIN JOSEPH B (Annie M), Hardware, Farm Implements, Wagons, Harness and Saddlery, 2205-2207 7th av, Tel 2762, h 5404 Central av, S H, Tel 74-913
Harding Wm C, decorator, b w s Nebraska av 1 s of Grove av, S H
Hardman Walter P (Mattie), slsmn, h 5202 Seminole av, S H

J. C. McKAY & SON FIRE, LIFE, ACCIDENT, AUTOMOBILE, MARINE INSURANCE.—BONDS
907-8 Citizens Bank Bldg Phone 2588

Hardman Winnie, b 5202 Seminole av, S H
Hardwick John C (Leo), slsmn, h 209½ Fielding av
Hardy John T (May), slsmn, h Gray av 2 w of Vine, S H
Hare Minnie F (wid Daniel), b 210 Hyde Park av
Hare Victor, clk, b 210 Hyde Park av
Harer Sarah Mrs, housekpr, b 5111 Central av, S H
*Hargrate Robert, lab, b 1111 Governor
Hargrove Juanita, nurse Gordon Keller Hospital
Harkcom B Frank (Anna R), mgr Great A & P Tea Co, h 207 E Frances av
Harkness Helen G, student, b 203 Floribraska av
Harkness John F (Mary W), drugs 2707 Florida av, h 2799 do
Harkness Marion N (wid James A), b 203 Floribraska av
Harkness Sarah C (wid Robert), clk, h 501½ Morgan
Harkness Wilbur E, clk, h 203 Floribraska av
Harkness Wm M (Annie), bkpr, h 2304 Mitchell
Harlan Eva J, steno city eng, b 304 Fielding av
*Harlem Academy, Christine A Meacham prin, 510 E Harrison
*Harley Henry (m), lab, h 838 Zack

Advertising Specialties -- White Mercantile Co.
Exclusive Representatives for KALAMAZOO LINE Calendars, Leather Goods, Signs, Banners, Fair and Carnival Posters, Metal Street Signs, Advertising Novelties
PHONE 4346 PHONE 4346

TARR FURNITURE CO.
Tampa St. at Twiggs
Everything for the Home

Harley Herbert E (Agnes), eng, h 196 Cardy
*Harley James (m), mech, h 1224 E Estelle
Harley Wm W (Alice), grocer 408 Caeser, h do
Harllee Andrew C (Ella S), state pure food inspr 1301 Florida av, h 503 Azeele, H P
Harllee Andrew C jr, student, b 503 Azeele
Harman George C (Elizabeth), v-pres Harman & Hulsey, res Jacksonville, Fla
Harman & Hulsey, M J Hulsey pres, G C Harman v-pres, Vera H Hulsey sec, mdse brokers 101 Zack
Harmening George M (Othella), carp, h 3204 North C
Harmeyer Lewis H (Alice S), barber Tony Mileto, h 801 Madison
Harmon David A (Annie), carp, h n s Jackson 1 w of Nebraska av, S H
Harmon Eugene H, b 521½ Bay (U S A)
Harmon George W (Ella), b 1207 Gunby av
Harmon James H (Maude D; Markey-Harmon Co), h 521½ Bay, H P
Harmon Maude D Mrs, tchr English Classical Sch, h 521½ Bay, H P
Harmon Perry (Venada), chf opr W U Tel Co, h ~~914 S Oregon~~ Cleveland St
Harn Jerome (Isman), carp, h 2905 Belfast av
Harnett Howard, bottler Fla Brew Co, h 2910 26th
Harnett John H (Cora), gardener, b 2910 26th
Harold Adolphus M (Farleigh M), lumberman, h 2410 Highland av
Harold George, fruit pkr, b 2703 E Michigan av
Harold Henry (Lettie), fruit pkr, h 2703 E Michigan av
Harpe Caswell J, slsmn Dick Reid, b 105 E Amelia
Harpe Fred R (Bertha), cond, h 2505 Highland av
Harpe Henry T (Oceanna), watchman, h 105 E Amelia av
Harpe Thomas (Pocahontas), pntr, h ~~103 W Park av~~ 2008 Tampa
Harpe Wm H (Annie), lab, h 209 E Palmetto av
Harper Edward C (Lilly), water tndr, h 411½ E Harrison
Harper Lettie, lndrs, h 806 Walton
*Harper Stella, cook, b 1507 Fig
Harper Wyatt T (Jessie J), foreman, h 405 Washington
Harple Emanuel J, h 403 Lime
Harrell Levi (Os'e B), clk Ky Mail Order House, h 2717 Jefferson
Harrell Lorena Mrs, tchr V M Ybor Sch, b 2208 Mitchell
Harrington George F, cond, r 1806 Franklin

THE THOMAS NURSERIES, Inc.
Developers and Owners SILVER LAKE ESTATES
First Nat'l Bank Bldg.
Phone 3203
Developed Properties a Specialty

When in Trouble Call
4-7-2-5
City Quick Service Tire Co.
201 FRANKLIN STREET
TIRES, TUBES and ACCESSORIES. Free service any place in the city. Largest and most complete repair plant in South Florida

WE CAN FURNISH YOU
ANY DIRECTORY PUBLISHED
in the World at Publisher's Price. Same Day Order is Received

R. L. Polk & Co.
PUBLISHERS
Jacksonville, Birmingham, Detroit, New York

*Harrington Thomas J, driver, b 912 Highland
Harris Amos L (Mattie W), real estate, h 212 E 7th av
Harris Andrew M, slsmn, b 105 Keller av
*Harris Arthur, mech, r 1003 Morgan
Harris Benjamin D, driver, b 1005 15th av
Harris Benjamin J (Alice), driver, h 1005 15th av
*Harris Benjamin J (m), lab, h 2021 Lozano av
*Harris Bertha (wid), lndrs, b 1412 Orange
Harris Charles (Tillie), pntr, h s w cor Maple and Navin av, S H
*Harris Charles (m), plstr, h 311 Palm al
Harris Charles B, chauf, b 2701½ Florida av
Harris Charles S (Sarah), bkpr Harris Clo Co, h 903 23d av
*Harris Chester A, porter, h 2907 24th av
Harris Clarence D, b J M Harris
Harris Clifford E, driver, b 1005 15th av
HARRIS CLOTHING CO, R H Harris Propr, 713 Franklin, Tel 3274
*Harris Corinne, dom, b 1611 9th
Harris Courtland S (Cornelia), farmer, h Ballast Point
*Harris Daisy, cook, h 912 2d av
Harris Edward, cond S A L, b J M Harris
*Harris Edward, driver, r 716 (715) E Harrison
*Harris Ella, lndrs, h 1033 Long Emery
HARRIS ERNEST C (Corrie W; Sexton & Harris), h 902 23d av
*Harris Eugene (m), lab, h 212 W Palm av
Harris Frank M (Gertrude), chauf, h 407 E Frances av
*Harris George (m), driver, h 1408 North A
Harris George T (Josephine), cond, b 2802 Florida av
*Harris Gertrude, cook, h 1202½ Morgan
*Harris Henrietta, cook, b 1501 N Boulevard
*Harris Henry, lab, b 1205 E Estelle
*Harris Henry (m), lab, h 213 W Oak av
Harris Hinton (Agnes), eng, h 807½ Lafayette
Harris Horace Y (Mary), foreman, h 1701 Central av
Harris Hortense, tchr Gorrie School, b 1004 Lafayette
*Harris Ira (m), lab, h 403 S Orleans av
Harris Jack, b 1004 Lafayette
*Harris James (m), clo clnr 955 7th av, h do
Harris James E (Sadie), mach, h 108 Laurel
Harris James F, mach, b J M Harris
Harris James H (Jessie), wreck mstr S A L, h Hills, P B
*Harris Jane, lndrs, h 909 2d av
*Harris Jennie, dom, h 2112 22d
*Harris Jet (m), lab, h 1236 India
*Harris John (m), lab, h 1231 India

Jay E. Bigham & Co. | Auditors and Public Accountants
418-419 Citizens Bank Bldg. Phone 2206

*Harris John (m), presser, h 1611 9th
Harris John C, pntr Paul Smith & Son, b 904 Twiggs
Harris John G, r Ballast Point (U S A)
Harris John L, chf clk A C L, r 204 Hyde Park pl
Harris John M (Julia), foreman, h 32d n w cor 12th av
*Harris John M, porter, b 119 S Dakota
*Harris Joseph, lab, r 910 Nassau
Harris J Everett, b 5506 Seminole av, S H (U S A)
Harris Larue, chauf, b C S Harris
Harris Laura (wid Henry), h 1004 Lafayette
*Harris Lea, lab, b 1033 Long Emery
*Harris Lena, b 1236 India
*Harris Lola, lndrs, h 2206 6th
*Harris Lonnie, lab, b 215 Caeser
Harris Lucius F (S Emma), h 5506 Seminole av, S H
Harris Margaret L, dep clk Circuit Court, b 105 Keller av
*Harris Marian (wid), cook, b 1408 Orange
Harris Marie, clk, b 1004 Lafayette
*Harris Mary, cook, b 1212 Morgan
*Harris Mary, lndrs, b 1807 10th

T. W. RAMSEY
LUMBER, SHINGLES LATHS, MILL and SHOP WORK OF ALL KINDS HOUSE BUILDERS SUPPLIES
6th Av, 17th to 18th Telephone 3826

Harris Mary E (wid H A), h 105 Keller av
Harris Mary V, b 341 Bay
Harris Mellie J, supt Tampa Casket Co, b 211 Grand Central av
*Harris Mollie, h 1116 Spring
*Harris Othar H, presser, b Central Hotel
*Harris Pearl, dom, b 1256 May
*Harris Raiford B, cook, b 308 S Oregon av
*Harris Richard (m), lab, b 1249 May
*Harris Robert, lab, b 1236 India
Harris Robert R (Mae), eng S A L, h 3114 11th av
Harris Roscoe G, messr T E Co, b 5506 Seminole av, S H
Harris Rufus H (Lizzie D), propr Harris Clothing Co, h 3003 Nebraska av
*Harris Ruth (wid), lndrs, h 1310 E Estelle
*Harris Sallie, dom, h 1228 E Harrison
*Harris Samuel, porter, b 833 Zack
*Harris Simon, h 1101 E Harrison
*Harris Setze, boilerman, h Buffalo av nr 22d

CLAUDE R. PARK CO.
ALL KINDS OF INSURANCE
Phone 4561 Park of Commerce Bldg. P. O. Box 1078

E.W. PARKER
404-408 Curry Bldg. Phone 2004
GENERAL CONTRACTOR

D. P. TOWNE, Mgr.
E. HENDERSON AV.
Cor. TAMPA ST.
Phone 4-3-2-1

*Harris Wade (m), h 1611 9th
*Harris Wiley, lab, b 607 Tyler
*Harris Willard, shoemkr, b 1035 Long Emery
Harris Wm, bottler Fla Brew Co, h Jackson Hts
*Harris Wm, lab, r 914 Lemon al
*Harris Wm (m), lab, h 203 W 7th av
*Harris Wm B, lab, h 117 Oak, W T
Harris Wm R (Lula), storekpr Pen Tel Co, h 1024 Spring
Harrison Baya M (Jessie), claim adjuster T E Co, h 312 S Brevard av
Harrison Bessie M, cashr Central Pharmacy, b 3920 Arlington av
Harrison Carl B, b 2701½ Florida av
*Harrison Cephus (m), lab, h 1216 E Scott
*Harrison Charles, fisherman, h Green, P B
Harrison Charles D, city fireman W T, r 701 Main, W T
Harrison Charles E (Anna), lawyer, h 406 Floribraska av
*Harrison Fleming K, porter, b 1617 Grand Central av
*Harrison Edward, lab, h 705 Tyler
*Harrison Idella, lndrs, b 603 Tyler

LAUNDRY
Cleaning Co.
AMERICAN
And Dry

NELLIE H. MACFARLANE INSURANCE
Fire, Accident, Automobile, Marine, Bonds
32-33 FIRST NATIONAL BANK BLDG. TELEPHONE 3391

*Harrison Jennie, cigarmkr, h 2210 17th
Harrison Jerome B (Ida L), h Knights av nr Bay Shore blvd
Harrison John E, b 2816 Morgan (U S A)
Harrison John N (Melaril), mgr Free Press Pub Co, h 307-C S Brevard
Harrison John N jr, student, b 307-C S Brevard
Harrison Leon A (Frances A), office mgr Rinaldi Ptg Co, h Maple av nr 22d, Edgewater Park
Harrison Lydia R (wid Christopehr), b 2701½ Florida av
*Harrison Milton (m), lab, h e s 25th 1 n of 28th av
Harrison "Monk," see N H Harrison
HARRISON N H (Erma G), General Claim Agt Tampa Northern R R, Tampa & Gulf Coast R R, Coronet Phosphate Co, Tampa Gas Co and Tampa Union Station, Room 3 Exchange Bank Bldg 601½ Franklin, Tel 3102, h 1000 Horatio, H P, Tel 73-684
Harrison Ora E, steno Mallory S S Co, b Sulphur Springs
Harrison Payne T (Evelyn), eng, h 2214 Mallory

1216 FRANKLIN ST.
V. FICCIO, MERCHANT TAILOR
for Ladies and Gents Prices Reasonable---Work Guaranteed
We have a Cleaning and Pressing Establishment We Call For and Deliver Work
PHONE 3983

W. R. FULLER 408 ZACK STREET Phone 2207
Brick, Common and Pressed Alpha Cement Florida Crushed Rock

*Harrison Richard W, h 1621 Highland av
*Harrison Samuel (m), lab, h 1518 Governor
Harrison Samuel E, b 2816 Morgan (U S A)
*Harrison Walter (m), lab, h 1617 Grand Central av
*Harrison Wm, chauf City Transfer Co
Harry Essie L, cond, b 2704 Morgan
Hart Anna, clk, h 2403 Grand Central av
Hart Annie M, furn rms, h 1104 Riverside av
*Hart Blanche, dom, b 1704 Highland av
Hart Charles B (Roxy), mach, h 603 Sparkman av
Hart Edward H (Mamie), mdse broker 109 Whiting, h 504 Azeele
Hart Eli, mason, b 1810 Osceola
Hart Helen, student, b 2408 Taliaferro
*Hart Irene (wid), lndrs, h 1221 E Kay
Hart John R (Maud), carp, h 2408 Taliaferro
*Hart Joe, lab, r 1302 Orange
Hart Julia E (wid D H), b 1504 Marion
*Hart Lorey (m), lab, b 1307 E Estelle
*Hart Walter (m), lab, b 910 Lemon al

PATRICK'S PHARMACY DRUGS, PATENT and TOILET PREPARATIONS
Graduate Pharmacist "ASK YOUR DOCTOR"
2111 Seventh Av. Phone 3333

*Hart Wm (m), lab, h 907 Whiting
Harter Adeline (wid Benjamin C), b 1212 Florida av
Harter Jewelry Co (Karl L Harter), 1107 Franklin
Harter Karl L (Maude J; Harter Jewelry Co), h 1212 Florida av
Harter Maude, tchr Henry Mitchell Sch, b 1212 Florida av
HARTFORD ACCIDENT & INDEMNITY CO, OF HARTFORD CONN, Lowry & Prince Agts, 405 Am Natl Bank Bldg
HARTFORD STEAM BOILER INS CO OF HARTFORD, J C McKay & Son Agts, 907-8 Citizens Bank Bldg
Hartin Wm M (Lizzie), rd mstr S A L, h 3712 Tampa
Hartley Frank B, asst tkt agt Union Sta, r 607 Twiggs
Hartley Harry H (Fannie), r 302 W Kay
Hartman Oliver C (Verna), boxmkr, h 3007 22d
Hartman Peter, slsmn, b 101 E Tyler
Hartman Walter P (Martha), local rep Westcott Motor Sales Co, h 5201 Seminole av, S H

Coca-Cola
TAMPA COCA-COLA BOTTLING CO.
TELEPHONE 579

FLORIDA OFFICE 604½ Franklin St. TAMPA
JOHN BAKER, JR.
"TEXACO" Asphalts, Road Oils and Bituminous Products
ASPHA-WAY
Telephone 2914

KING'S DRUG STORE
The Store of the Golden Rule P. B. KING, Mgr.
515 FRANKLIN ST. Open all night Phones 4077 and 4057
A Good Place for the Sick, Hungry and Thirsty

Don't Forget Our New Store—King's Red Cross Pharmacy
Michigan, cor. Highland Ave
Phone 3296

Hartmann Anna A, steno O'Berry & Hall Co, b 109 W Palm av
Hartmann Eleanora M, clk Tribune, b 109 W Palm av
Hartmann Ida E, steno Tribune, b 5505 Cherokee av, S H
Hartopolous John (Ellen), candymkr, h 1106 Ashley
*Hartsfield Walter (m), blksmith, h 1521 Grand Central av
Hartsook David, eng, b 5101 Nebraska av
Harvard D Paul (Louise), slsmn, h 120 W Palm av
*Harvey Arthur, lab, h 112 Oak, W T
Harvey E Paden, clk A C L, b 604 Grand Central av
Harvey Ishmael (Mary), mtrmn, h 2704 Morgan
Harvey John M (Pearl B), pres Latin-American Bank and Bank of Commerce and mgr Gulf Shipbuilding Co, h 322 Plant av
Harvey Kate, b 805 E Oak av
Harvey Katharine S, music tchr 604 Grand Central av, h do
*Harvey Lillian, lndrs, h 913 Nassau
Harvey Mary P, tchr W B Henderson School, b 604 Grand Central av
*Harvey Sofia (wid), lndrs, b 906 Highland av

AMERICAN WELDING AND TANK CO.
121 S. FLORIDA AV. Tel. 4761

We Weld all Kinds of Light and Heavy Machinery Parts, Boiler Tubes, Pipe, Stove Parts, Iron Beds, Balcony Posts, and all kinds of Metal.

Harvey Wilbur F (Jennie), cashr S A L, h 1507 Morrison av
Harvey Wm J, mech, b 107 W Ohio av
*Harville Archie, barber, h 246 Cherry
Harwell Walter L (Susan M), h 721 S Orleans av (U S A)
Haskell Harrie A (Lillian A), asst mgr Tampa Bay Hotel, h do
*Haskell Harriet (wid), lndrs, h 1916 Highland av
*Haskett Lizzie, lndrs, h 112 Chestnut, W T
Haskew Jennie A Mrs, dressmkr 217½ Magnolia av, h do
Haskin Leonard W, optician K K Eychaner, r Y M C A
Haskins James L (Theresa), cabtmkr, h 1207 Highland av
Haskins Jeannette (wid Wm T), h 102 E Hillsborough
Haskins Kate, b 102 E Hillsborough
Haskins Manuel E, collr The Times, b 1207 Highland av
Hass Charles H (Julia A), grocer 912 Twiggs, h do
Hassell Frank P (Rosalee), waiter, h 905 Lafayette
*Hassy Mary, dom, h 1247 May
*Hastings Robert (m), lab, h 504 S Orleans av
Hatch Charles, carp, h 204 Pierce
Hatch John (Emma), r 1902 Morgan
Hatch Lydia, dom 204 Pierce

Hillsborough Lumber Co.
YELLOW PINE LUMBER MOULDINGS
Sash, Doors and Windows Mill Work
Office and Yard Cor. 22d & 6th Av Phone 4613
Factory and Yard 19th Av & Cypress St. Phone 4647

Hatchell James F (Edna), clk Ybor City P O, h Box 182 R D 3
Hatcher George V (Minnie), cigarmkr, h New Orleans av n w cor Grover av, S H
Hatcher J H, waiter, r Y M C A
*Hatcher Lelia, lndrs, h 1606 Pierce
Hatfield Arthur L (Beulah), supt city stockade, h 4102 Pendleton av, S H
Hatfield Clara B, hairdresser, b 108 Franklin
Hatfield Henry (Mary L), boilermkr, h 521 S Nebraska av
Hathaway Retta (wid Ora), b 214 Grand Central av
*Hatsfield Solomon (m), farmer, h 503 S Orleans av
Hatton Emily Mrs, b 1003 Grand Central av
Hatton J W, b 1003 Grand Central av (U S A)
HATTON LINIUS M (Virginia L), Pres The Tampa Business College, h 1003 Grand Central av, H P, Tel 1419
Hatton Linius M jr (Faye W), b 1003 Grand Central av (U S A)
Hatton Rondo, b 1007 Grand Central av (U S A)

Tampa Furniture Co.
707-709 Florida Ave. Phone 2154

Hatton Stewart P (Emily), b 1007 Grand Central av
Hatzel George L, foreman, h 1606 Florida av
Hauck Theodore Rev, r Y M C A
Haun Alta B, h Hamilton Heath
Haun Floyd J, propr Hillsborough Canoe Livery, h Hamilton Heath
Haun Harold, h Hamilton Heath
Haupt John J (Clementina), dep clk Circuit Court, h 119 Spruce, W T
Haupt Louisa E Mrs, h 109 W Gladys av
Haupt Walter J (Sadie P), sec and supt Franklin Ptg Co, h s s Osborne 1 w of Nebraska av
Haupt Wm H, pres and treas Franklin Ptg Co, b 109 W Gladys av
Hauser James (Mary), propr Hotel Almo, h Chapin av nr Bay Shore blvd
Hauser Morris, clk Tampa Gas Co, b James Hauser
Havana Leaf Tobacco Co, J E Russell propr, 111 E Fortune

Tampa Electric Company
814 TAMPA ST. LIGHT, HEAT AND POWER

TAYLOR'S DRUG STORE "THE BEST ALWAYS"
THE Rexall STORE WILL SEND IT
902 FRANKLIN ST. Phone 2691

Havatampa Cigar Co (Joseph Verdyck, Henry J Krause), cigar mfrs 2411 21st
Haven George W (Edna V), eng, h 1115 26th av
Haven John S (Caroline), eng S A L, h 404 E Frances av
*Haverly Alice, dom, h 1107 E Harrison
Havird Wm A (Gertrude), police, h 1706 Mitchell
Hawes A Joseph, b Hotel Orange
Hawes Henry C, clk S J Drawdy, h Ballast Point
Hawes Margaret (wid C Harris), propr Hotel Orange 815 Tampa, h do
Hawes Simeon (Lily), motrmn, b 112 E Park av
Hawes Wm M (Rosa F), real estate, h 908 S Dakota av
Hawk Arthur B (Ella M), h 204 Fielding av
*Hawk Daniel (m), lab, h e s 24th 1 s of 27th av
Hawk Zariel, b 204 Fielding av
Hawkins Chapman C (Maggie L), pntr, h 605 S Delaware av
Hawkins Charles H (Fannie), mech, h 3206 Florida av
Hawkins Eustis L, cond, b 110 W Palm av
*Hawkins Harry H (m), h 310 N Willow av
*Hawkins John (m), driver, h 110 W Harrison

COAL STEAM DOMESTIC BLACKSMITH Tampa Coal Company PHONE 4645 HENDRY and KNIGHT TERMINALS

Hawkins Mack (Cora), contr, h 2714 Morgan
*Hawkins Mitchel (m), cook, h 919 Gladstone
*Hawkins Phil (m), lab, h 1101 Pennsylvania av
Hawkins Robert, pntr Paul Smith & Son
Hay Charles, clk, b Florida av 1 n of Idlewild, S H
Hay Charles D (Eva), woodwkr J S Tumblin, h Hanna & Lynn, S H
HAY WM H, Supt of Mails P O, h Florida av n w cor Idlewild
Haya Ogel (Patra), cigarmkr, h 1823 21st av
Haya Fannie (wid Ygnacio), pres Sanchez & Haya Co, h 605 Magnolia av, H P
Haya Jesusa, b 1305 E Michigan av
Haya Jose, cigarmkr, b 2922 Sanchez
Haya Manuel (Enregita), cigarmkr, h 2922 Sanchez
Haya Ygnacio (Frederica), 2d v-pres and sec Sanchez & Haya Co, h 1305 E Michigan av
Hayden Building, 1016½ Franklin
*Haye Wm, seaman, b 617 Bell
Hayes Albert J (Josephine), electn, h 3110 Florida av
Hayes Benjamin J (Lena), reporter R G Dun & Co, h 22d s w cor Oakwood av, P B

OWEN-COTTER JEWELRY CO. DEALERS IN DIAMONDS, JEWELS, GOLD AND SILVER, JEWELRY AND NOVELTIES, WATCHES, CLOCKS, CUT GLASS, HAND PAINTED CHINA AND LEATHER GOODS FINE REPAIR WORK
609 FRANKLIN STREET PHONE 4324 TAMPA, FLORIDA

Hodge & Sherman
Awnings and Sleeping Porch Curtains Made to Order
802-804 Florida Ave. Phone 3424

Hayes Dudley H, appr, b 3110 Florida av
Hayes Ernest C, stockpr C H Moorhouse, h 1007 22d av
Hayes Ida King (wid George S; Western Meat Co), h 708 North B
Hayes Lester, eng, b 924½ Twiggs
Hayes Louise J (wid John W), b 2106 Tampa
Hayes Margaret E (wid John V), b 525 Platt
*Hayes Mattie (wid), lndrs, h 1205 E Estelle
*Hayes Ollie, lab, b 411 S Orleans av
*Hayes Simeon (m), lab, h 1502 Grand av
Hayes Thomas, clk, b B J Hayes
Hayes Verna, b 708 North B
*Hayes Vicey, lndrs, h 712 Palmetto
*Hayes Victora, b 1216 Nebraska av
*Hayes Wm (m), lab, h 1503 Jefferson
Hayman Cora Mrs, dressmkr, h 106 E Cass
Hayman Edward D (Mae F), cashr Tampa-Cuba Cigar Co, h 914 19th av
Hayman George F (Julia), bkpr First Natl Bank, h R D 3 Oak Park
Hayman James A (Artie G), police, h 3004 Highland av
Hayman Jimmie L, clk J S Twomey, b 114 Cedar av
Haymon Leffe (Fannie), cigarmkr, h Frierson av 1 w of Florida av, S H
Hayman Leon J, real estate, h w s 28th 1 n of 27th av
Hayman Mae F Mrs, steno S A L, b 914 19th av
Hayman Morris, cigarmkr, b 3004 Highland av
Hayman Myrtle, b 3004 Highland av
Hayman Nannie (wid Stephen), clk Eli Witt Cigar Co, b 114 Cedar
Haynes, see also Haines and Hanes
*Haynes Gibbon, porter Hutto & Schoenborn
Haynes Ruth, clk Tampa Drug Co, b 1418 Florida av
Haynes Tolar M (Walton), carp, h 2903 10th
*Hays Annie, lndrs, h 2308 5th av
*Hays Irene, lndrs, b 1511 Fig
Hays James (Ola), fisherman, h 3119 3d av
*Hays Joseph, lab, b 1511 Fig
*Hays Manuel, driver, r 938 5th av
*Hays Mary E, nurse, h 1511 Fig
*Hays Minnie, cook, r 938 5th av
Hays Perry W (Annie C), engraver, h 3002 Tampa
Hays Sarah A (wid Samuel W), h 1902 Watrous av
*Hays Sweeda, ins, b 1511 Fig

A. E. MEEKS WOOD
OAK WOOD
PINE WOOD
ROLLER WOOD
Phone 3535
12th Street and 4th Avenue

Southern Lumber & Supply Co.
Wholesale and Retail Dealers in
ROUGH AND DRESSED PINE AND CYPRESS
PHONE 3104 FOOT OF TYLER STREET

L. E. KNIGHT, President
H. J. WATROUS, Manager
A. J. KNIGHT, Vice-President
WM. M. EVANS, Treasurer
HENDRY & KNIGHT CO.
REAL ESTATE AND RENTAL AGENTS
TELEPHONE 2144
315 1-2 FRANKLIN STREET

Hays Wm J (Elizabeth), farmer, h 110 W Keys av
Hayt Wm B (Frances; Hayt & Montford), h 5501 Seminole av, S H
Hayt & Montford (W B Hayt, C R Montford), grocers 2314 Florida av
*Hayward Benjamin (m), lab, h 1312 Nebraska av
*Hayward Hattie, lndrs, h 111 W Tyler
Hayward John C (Emma J), propr Plant City Truck Line, res Plant City, Fla
*Haywood Carrie (wid), cook, h 1412 Orange
*Haywood Hattie, cook, h 111 Tyler
*Haywood Jesse, porter, b 1006 Zack
*Haywood Mamie, lndrs, b 247 Green, W T
*Haywood Mary, lndrs, b 437 Nassau, W T
*Haywood Perry (m), driver, b 506 E Harrison
*Haywood Randolph (m), lab, h 1506 Ashley
*Haywood Ruth, lndrs, h 110 Chestnut, W T
*Haywood Wm, lab, b 1412 Orange
*Hazel James, lab, h 1223 Long Emery
Hazen Mary (wid Wm P), h 320 Plant av
*Hazzard Maggie (wid), lndrs, h 1601 Orange
Hazzelief Beatrice, cashr, b 2101 Florida av
Hazzelief Beryl, cashr, b 2101 Florida av
Hazzelief Wm G (Lera), carp, h 2101 Florida av
Heacock Brent, steno Am Sup Co, b 108 S Brevard av
Heacock Fannie (wid Wm), h 108 S Brevard av
Heacock Maude, clk, b 108 S Brevard av
Head Calway (Flora), farmer, h Emma 1 e of Morgan, S H
*Head Hagar, lab, h 1024½ E Harrison
Head John H (Martha), fisherman, h Hills, P B
Head Wm P (Anabelle), pres Keller Inv Co, h R D 1
Headley Lelia, b 1411 Florida av
Headley Mary L, clk, b 1411 Florida av
Headley Lola S, dressmkr, h 503½ Morgan
Heald Howell H, bkpr C C Burns, b 1419 Florida av
*Heard Irene, dom, b 1325½ Lamar av
*Heard Ivey, waiter, b 1409 Orange
Hearring Frank G (Lita), marine eng, h Pendleton av 4 s of Cayuga av
Hearring Wm J (Annie), eng, h 1708 Tampa
Heath Evan, lab, h 1252 India
Heath Frankie Mrs, clk, b 5106 Central av, S H
Heath George W (Effie), lab, h s e cor 22d and Otto, P B
Heath Harry G (Nellie), clk J R Mickler, h 213 E Palm

Star Cleaning Co., Inc. Phone 3215 | CORNER CASS AND TAMPA STREETS
Not A Pressing Club, But A Fully Equipped Plant

TAMPA'S COMPLETE MUSIC STORE
Player Pianos, Player Piano Rolls, Victrolas,
S. ERNEST PHILPITT PIANOS
213 LAFAYETTE STREET
MUSICAL INSTRUMENTS
SHEET MUSIC
VICTOR RECORDS

Heath Isaac H (Hallie), blksmith 530 Main, W T, h 607 E Buffalo av
Heath Lillie, cook, h 1252 India
Heath R Harvey (Pansy), mach, h 2705 Jefferson
*Heath Thomas (m), mach, h 1301 E Kay
Heath Willie B (Marie A), waiter, h 3109 11th av
*Heatly Lela, lndrs, h 1316 5th av
Hebert Calixte, r 601 Madison
Hebrank John, r 815½ Florida av
Hecht Alexander (Tillie), dry goods 716 Main, W T, h do
Heck Wm C (Myfanwy), architect, h s s 2d av nr Bay Shore blvd
Heckel Clare, b 1003 Marion
Heckel Paul G Rev (Mary), pastor Zion German-English Evangelical Lutheran Church, h 1003 Marion
Heckendorf Agatha E Mrs, bkbndr C W Hill, b 307 W Park
*Hector Durray (m), porter, b 919 Cumberland
Hedaria Felia (Rose), cigarmkr, h 1210 13th av
Hedesa Joaquin (Juana; Joaquin Hedesa & Son), h 1702 Central av

PROMPT SERVICE
PHONE
SOUTHERN ICE COMPANY
COURTESY ALWAYS
4460

Hedesa Joaquin & Son (Joaquin and Louis), leaf tobacco 1808 Franklin
Hedesa Louis (Joaquin Hedesa & Son), b 1702 Central av
Hedrick Cynthia, b 2312 Grand Central av
Hedrick Isaac G (Evelyn), mfrs agt 104 Tampa, h 5309 Branch av, S H
Hedrick John J (Mary W), sec Bentley-Gray Dry Goods Co, h 2312 Grand Central av
Hedrick John J jr (Pauline), h 114 S Boulevard (U S A)
Hedrick Mary, b 2312 Grand Central av
Heege Martin R (Amalia), clk P O, h 708 Cleveland
Heeley Frank T, opr Lafayette st bridge, r 202 Grand Central av
HEER EMIL (Rosa), Distributing Clerk P O, h 606 Lafayette
Hefley Floy (wid Benjamin), b 616 North B
Heidt Charles A (Fannie), musician, h 3809 Arlington av
Heidt Dorothy A, b 5501 Cherokee av, S H
Heidt James W (Maud), bkpr, h 304 Jefferson

Rhodes-Pearce-Mahoney Furniture Co.
1011-1013 Franklin St.
Tampa's Largest Retail Store

Fenole Chemical Co.
Complete Line Toilet Papers, Paper Towels, Drinking Cups, Etc with Serving Devices
1546 FRANKLIN ST. :: :: :: :: PHONE 3625

Heidt Louis C, carp, h 1208 Laurel, W T
Heidt Melvin G, chauf, b 5501 Cherokee av, S H
Heightington Wm R (Lela R), h 206 Fielding av
Hein Solomon (Juliet), slsmn, h Apt M 220 Hyde Park av
*Heine Mattie, dom, h 1607 Governor
Heinkel Rudolph, carp, r 515 Tampa
Heinrich Franklin (Aurelia M), bkpr Turner Music Co, h 711 S Orleans av
Heise Henry F (Edith; Heise's Pet Shop), h 1441½ Franklin
HEISE'S PET SHOP, "Everything in Pets—Everything is Right," 1405 7th av
Heiter Alois (Jessie), cigarmkr, h 54th av n e cor N Taliaferro, S H
Heiter Thomas J, real estate 311½ Zack, b Aloise Heiter
Helena Juan (Mary), cigarmkr, h 1315 Ashley
Hellas Harry A, waiter, b 405 Morgan
Hellems Charles A (Daisy), asst claim adjtr Tampa Elec Co, h 3807 Tampa
*Heller Edward (m), driver, h 1220 Maryland av

BAKER & HOLMES CO.
Wholesale and Retail Building Materials
PHONE 4427 S. Morgan, Cor. Bell

Helliday John, b 2011 Dekle av
Helmer Henry W (Ethel J), film opr Alcazar Theatre, h 2803 Maine
Helmly Essie R, b 1622 Central av
Helmly Robert F, clk, h 1622 Central av
Helms Annie, tchr, r Bay Shore blvd
HELMS JOHN S (Annie B), Physician and Surgeon, 812 Citizens Bank Bldg, Tel 2152, h Bay Shore Boulevard, H P, Tel 72-560
Helms Mary K, student, b Bay Shore blvd
Helms Olive M, illustrator, r Bay Shore blvd
*Helton Isaac (m), lab, b n s 27th av 6 e of 25th
*Hemingway Albert C, lab, h 1110 E Kay
*Hemingway Elijah (m), lab, h 110 S Oregon av
Hemphill Ida M, b 2806 Jefferson
Hemphill Sallie A, steno, b 2806 Jefferson
Hemphill Walter H, insp, b 2806 Jefferson
Hemrick Letitia D, steno, b 708 E Henderson av
Henderson Anna W (wid John), h 1710 Central av
*Henderson Annie (wid), lndrs, h 413 S Orleans av
Henderson Beach Realty Co. C E Ball pres, J W Sherrill sec, 507 Citizens Bonk bldg

208 E. Fortune St., near Franklin
Per night 25c to $1.00; per week $1.00 to $4.00
Free Writing Material, Free Baths
Furnished Rooms
H. ALBERTO, Propr.

KING'S DRUG STORE
The Store of the Golden Rule P. B. KING, Mgr.
515 FRANKLIN ST. Open all night Phones 4077 and 4057
A Good Place for the Sick, Hungry and Thirsty

Don't Forget Our New Store—King's Red Cross Pharmacy
Michigan, cor. Highland Ave
Phone 3296

HENDERSON-BUSHNELL CO, John Henderson Pres, Frank Bushnell Vice-Pres, J T Westmoreland Sec and Treas, Whol Grocers 605 Ashley, Tel 4697
Henderson Charles E (Elizabeth), undtkr B M Reed, h 829 S Dakota av
Henderson Charles E jr (Gladys), bkpr Tribune, b 109 Plant av
Henderson Charles W, r 715 S Orleans av (U S A)
Henderson Clara B, cashr Cotter's Drug Store, r 408 Cass
*Henderson Crawford (m), porter, b 702 Pierce
Henderson David R (Annie), wood turner, h 105 E Woodlawn av
Henderson Emory, mach hd T W Ramsey
Henderson Gettis B, b 1710 Central av (U S A)
HENDERSON GLENN (Margaret), Exclusive Bicycles and Supplies 306 Tyler, Tel 4494, h 1710 Central av, Tel 2948
Henderson Green T (Leo), mgr Tampa Real Est & Loan Assn, h 901 S Newport av
*Henderson Herbert W (m), porter, h 1306 Fig
Henderson Hunter (Elizabeth S), cshr Bank of Ybor City, h 515 Bay, H P
Henderson Jewell Mrs, smstrs, h 3114 8th av
*Henderson John, lab, h 1236 Newcomb al
*Henderson John (m), lab, h 29th, P B
Henderson John (Edmund B. Quinby & Co), pres Henderson-Bushnell Co 818 S Orleans av
Henderson John A (Christine), agt Met Life Ins Co, h 2005 Central av
Henderson John D, b 1710 Central av (U S A)
Henderson John R, r 829 S Dakota av (U S A)
Henderson John W, b 212 E 7th av
Henderson Joseph P (Lois), auditor Tampa Dock Co, h 2725 Jefferson
*Henderson Justin, lab, h 1209 E Scott
Henderson Lily G, tchr Robert E Lee Sch, b 2512 Ola av
Henderson Lucille M, steno D W Bullard 203 Curry bldg
*Henderson Lula, lndrs, b 231 Laurel, W T
Henderson Marion, b 3902 East
Henderson Marvin H (Roxanna), com trav Pen Gro Co, h 5310 Central av, S H
Henderson Mary E (wid John M), h 113 S Brevard av
*Henderson Nathaniel M, tmstr, b 1513 Highland av
Henderson Otto L, sec Beckwith-Range Jewelry Co, b 302 7th av

FLOWERS
TAMPA FLORAL COMPANY
ANTON FIEHE, Proprietor
2606-2612 8th Ave. Telephone 2896

Frank C. Pumilia & Co.
All Kinds of INSURANCE, REAL ESTATE and LOANS
1725 7th Av. Tel. 3258. P. O. Box 563, Ybor City Station

Beckwith & Warren Co.
REAL ESTATE AND LOANS
LOANS A SPECIALTY
City Realty, Timber Lands and Orange Groves
FIRST NATIONAL BANK BUILDING

Henderson Robert P (Ellen D), dentist 202 Curry bldg, h 715 S Orleans av
Henderson Robert P jr, r 715 S Orleans av (U S A)
HENDERSON THOMAS N (Nellie M), Pres Tampa Coca-Cola Bottling Co, and Chief of Police, h 1710 Central av
Henderson Victoria, b 3902 East
Henderson Wesley P (Lillie), police, h 2512 Ola
Henderson Wm (Rose), chauf, h 207 Morgan
Henderson Wm J (Edna E; Tampa Trunk Factory), drayage 207 Franklin, h 3902 East
Henderson Wm P, b 910 14th av
Henderson W B School, Henderson av cor Jefferson
*Hendrick Clara, cook, 2106 Jefferson
Hendricks Blanche, b 301 W Michigan av
*Hendricks David A (m), fruits 1127 Central av, h 1213 Kay
*Hendricks George (m), lab, h 1219 8th av
Hendricks Harlan N (Love), cabt mkr, h 201 Grand Central av
Hendricks Lavinia (wid M W) h 301 W Michigan av
*Hendricks Mamie, lndrs, h 1606 Highland av
Hendricks Mettie, tchr W B Henderson Sch, h 301 W Michigan av
Hendricks Omer S (Edna), painter 817 7th av, h Ridgewood av n w cor Frances av
*Hendricks Rubin, lab, b 1219 8th av
*Hendricks Solomon, lab, b 1606 Highland av
*Hendricks Ward R (m), chauf, h 314 S Orleans av
Hendrix Emory (Nannie), driver, h e s 35th cor 12th av
Hendrix James E (Eva), driver, h Palma Ceia Park
Hendrix James H (Julia C), driver, h 3210 10th av
Hendrix John M (Lena), eng, h 3000 13th av
Hendrix Maude, cashr Cotter's Drug Store, r 3212 10th
Hendrix Robert E (Helen), pharm J R Porta, h 1708 Hills av
Hendrix Rose N, bander, b 3210 10th av
Hendry Clara A (wid Robert) mgr The Princess, b Almo Hotel
HENDRY EDWARD M, Vice-Pres Citizens Bank & Trust Co, Sec and Mgr Carew Land Co, r 304 Zack
Hendry E John (Myra), grocer and meats 2110 7th av, h 2702 do
*Hendry Hattie, clk, b 1521 Lamar av
Hendry Joseph (Ella), butcher, h 2624 7th av
*Hendry Joseph J (m), carp, h 1521 Lamar av

P. F. LYONS PHONE 4336
214 Franklin St.
Fixtures, House Wiring, Electrical Repairs

HENDRY-KNIGHT-GRIFFIN-BENTLEY CO, A J Knight Pres, E L Griffin Vice-Pres and Mgr, F C Frazee Sec, Hugh R Bentley Treas, Fire, Accident, Liability and Casualty Insurance 15-17 Knight Bldg, Tels 2102 and 2144

*Hendry Myrtle P, tchr West Hyde Park School, h 1521 Lamar av

Hendry Sarah A (wid George H), b 308 E Plymouth av

Hendry W Lawrence (Ruby; Tampa Heights Grocery), grocer 1222 E Scott, h 408½ E Park av

HENDRY & KNIGHT CO, L E Knight Pres, A J Knight Vice-Pres, W M Evans Treas, H J Watrous Sec and Mgr, Real Estate, Fire Insurance and Rental Agents, 315½ Franklin, Tel 2144

Hendry & Knight Terminals, ft Franklin

Henke Fred T (Beulah), eng, h 5303 Florida av, S H

Henricks Dale D (Flossie), barber 1626½ Franklin, h 201 Grand Central av

Henriquez Ascencion (wid C), b 1142 LaSalle, W T

Henriquez Aurelio (Edith), cigarmkr, h 1035 Main, W T

DOWNING MFG. CO. Mill and Yard 1617 Fuller Street
PHONE 4414
LUMBER and BUILDING MATERIAL
Novelty and Cabinet Work, Mouldings and All Kinds of Interior Finish

Henriquez Cecilio (Caridad), cigarmkr, b 937 Main, W T

Henriquez Co The, E Henriquez pres and treas, Cespedes J Perez sec, tobacco importers and real estate 1602 Cleveland av, W T

Henriquez Eduardo (Matilda), musician, h 1005 Main, W T

Henriquez Enrique (Simona), cigarmkr, h 907 Garcia av

Henriquez Enrique (Elanora), mgr Erlich Mfg Co., pres and treas The Henriquez Co, h 937 Main, W T

Henriquez Enrique jr (Norma), farmer, b 937 Main, W T

Henriquez George M, cigar mfr 1035 Main, W T, b do

Henriquez Grace, cigarmkr, b 907 Garcia av

Henriquez Hazel Mrs, housekpr Hunter Hotel

Henriquez Mario, cigarmkr, b 937 Main, W T

Henriquez Nogemia, cigarmkr, b 907 Garcia av

Henriquez Ramon, clk, b 1916 11th av

*Henry Arthur, lab, h 114 W Tyler

*Henry John, waiter, r 602 Tyler

HENRY JOHN H, Real Estate and Investments 3012 7th av, Tel 3594, h 3011½ 7th av, Tel 71-352

TAMPA PAINT AND SUPPLY CO.
D. C. MIDULLA, Proprietor
Agents and Distributors French's Crown and Everglade Paints and Peerless Mortar Coloring. BUCK WHITE LEAD, VARNISHES, COLORS IN OIL, HARDWARE, Etc
1730 Seventh Av. Tel. 2025 P. O. Box 153, Ybor Station.

J. B. HARDIN Hardware and Farm Implements
2205-2207 7th Av. Tel. 2762

*Henry Lucie, lndrs, h 1203 Constant
*Henry Mack (m), porter, b 710 3d av
*Henry Michael J (m), mach, h 710 3d av
*Henry Thomas (m), lab, h 3209 Florida av
HENRY'S TRANSFER (Henry Kutzleb), 101 E Scott Tel 3586
Hensel Victor, clk Pen Tel Co, r 818 S Edison av
Hensley Emory W (Florence B); N W Hensley & Co), h 2505 Grand Central av
Hensley Frederick R, cigars Hillsboro Hotel, b 108 S Howard av
Hensley Jennie M, asst Dr W A Dean, b 5310 Nebraska av, S H
Hensley Martha S (wid Mordecai), h 108 S Howard av
Hensley Mordecai W (Inez), ship clk J Q Brantley Co, h 2702 North A
Hensley Norris W (Anna L; N H Hensley & Co), h 2709 Grand Central av
Hensley N W & Co (N W and E W Hensley) real est and ins 27 Petteway bldg
Hensley Robert E (Edith), slsm, h 1908 Grand Central av

A Square Deal on Collections
We collect accounts for Anybody, against Anybody, Anywhere
PHONE 4346
White Mercantile Agency
LAW, COLLECTIONS AND ADJUSTMENTS

J. C. McKAY & SON FIRE, LIFE, ACCIDENT, AUTOMOBILE, MARINE INSURANCE.—BONDS
907-8 Citizens Bank Bldg Phone 2588

*Hepbourn George, clk, b 1707 Highland av
*Hepbourn Henry (m), chauf, h 102 E Estelle
*Hepbourn Samuel S (m), carp, h 1707 Highland av
Herbert Fannie Mrs, h 114 S Delaware av
*Herbert James (m), driver, h 1402 18th
*Herd Madeline, cook 216 Cardy
Heria Ramon (Longina), baker, h 1029 8th av
Hering Arthur V (Trinita), eng, h 108 W Amelia av
Herman Andrew J, mason, h Nebraska av n w cor Crawford, S H
Herman Bert chauf, b A J Herman
*Hermanas John (m), cigarmkr, h 535 Oak, W T
Herman John W (Irene O), foremn, h 2412½ Highland av
Hermida Jose M, cigarmkr, r 122 Arch
Hermida Marie Mrs (Buena Vista Hotel), h 122 Arch
Hermida Ramon (Marie), cigarpkr, h 122 Arch
Hernandez Abelardo (Eloise), cigarmkr, h 1211 12th av
Hernandez Alejandro (Isabel), cigarmkr, b 1911 8th av
Hernandez Alfonso (Mercedes), cigarmkr, h 1142 LaSalle, W T
Hernandez Amparo, stripper, b 2001 10th av
Hernandez Andrea, cigarmkr, b 521 E Ross av

TARR FURNITURE CO.
Tampa St. at Twiggs
Everything for the Home

Hernandez Antonio (Felicia), cigarmkr, h 616 Spruce, W T
Hernandez Antonio (Apola), cigarmkr, h 1019 12th av
Hernandez Arcadio (Annie), cigarmkr, h 915 11th av
Hernandez Armando (Catherine), cigarmkr, h 1206 7th av
Hernandez Arthur (Mary), cigarmkr, b 310 E Ross av
Hernandez Arturo (Antonia), cigarmkr, h 1219 12th av
Hernandez Augustine (Adela), cigarmkr, h 1117 9th av
Hernandez Benino (Teresa), cigarmkr, b 2303 7th av
Hernandez Bernaber (Aurora), cigarmkr, h 2205 5th av
Hernandez Bruno (Angela), cigarmkr, h 1802 13th av
Hernandez Casimiro (Adele; Columbia Bakery), liquors 2121 7th av, h 2220 4th av
Hernandez Casimiro jr, cigarmkr, b 2220 4th av
Hernandez Celia, b 1314 Highland av
Hernandez Claudio (Maria G), cigarmkr, h 812 LaSalle, W T
Hernandez Decidelio (Carmen), cigarmkr, h 22d, P B
Hernandez Diego (Lucrecia), cigarmkr, h 1019 Chestnut, W T
Hernandez Dolores, cigarmkr, b 23 W 16th
Hernandez Domingo (Felecidad), cigarmkr, h 2204 Corinne, P B
Hernandez Domingo, cigarmkr, b 1610 11th av
Hernandez Donati (Gonzalez), cigarmkr, h 817 Arch, W T
Hernandez Eladio Rev (Jennie), pastor Ybor City Presbyterian Church, h 2105 12th
Hernandez Eliza, cigarmkr, b 1314 Highland av
Hernandez Emilia, stripper, b 1220 11th av
*Hernandez Emilio (m), cigarmkr, h 1807 13th
*Hernandez Eugene (m), cigarmkr, r 807 Short Emery
Hernandez Felipe (Luisa), baker, h 1309 12th av
Hernandez Frank (Jeffie), cigarmkr, h 114 E Michigan av
Hernandez Gustavo, clk Columbia Bakery, b 2220 4th av
Hernandez Isidora, h 2309 20th
Hernandez Jose (Angelica), cigarmkr, h 1211 Armenia av
Hernandez Jose, cigarmkr, b 723 E Henderson av
Hernandez Juan (Dolores), cigarmkr, h 523 E Ross av
Hernandez Juan (Maria), cigarmkr, h 1618 10th av
*Hernandez Julian (m), cigarmkr, h 1914 10th av
Hernandez Julio (Petra) cigarmkr, b 1618 10th av
*Hernandez Lenora, lndrs, h 1518 Ashley
Hernandez Lillian L Mrs, millinery 1912 7th av, h do
Hernandez Lucian (Mary), lab, h 810 Jackson
Hernandez Luis (Wilhelmina), cigarmkr, h 830 Main, W T
Hernandez Luis (Anita), cigarmkr, h 1515 9th av
Hernandez Manuel (Amelia), cigarmkr, h Milton nr 15th

THE THOMAS NURSERIES, Inc.
Developers and Owners SILVER LAKE ESTATES
First Nat'l Bank Bldg.
Phone 3203
Developed Properties a Specialty

When in Trouble Call
4-7-2-5
City Quick Service Tire Co.
201 FRANKLIN STREET
TIRES, TUBES and ACCESSORIES. Free service any place in the city. Largest and most complete repair plant in South Florida

MAILING LIST SERVICE
Trade Lists of every description and for any purpose compiled from latest data obtainable, insuring the highest possible degree of completeness and accuracy
R. L. POLK & Co. New York : Chicago : Jacksonville : Birmingham

Hernandez Manuel, cigarmkr, h 1811 20th av
Hernandez Manuel (Maria), cook, h 1924½ 7th av
Hernandez Manuela (wid Patricio), stripper, h 528 Green W T
Hernandez Mariano (Lola), cigarmkr, h 2310 16th
Hernandez Marie, clk F W Woolworth Co, b 1812 18th
Hernandez Mary (wid Paul), h 1314 Highland av
Hernandez Matilda, b 2304 7th av
Hernandez Narcisus (Frances), cigarmkr, h 819 Pine, W T
Hernandez Nestor S (Maria), selector, h 1802 Nebraska av
Hernandez Ormond, b 1314 Highland av
Hernandez Oscar (Kalatina), cigarmkr, h 1501 Cleveland
Hernandez Oscar (Felina), cigarmkr, h 1909 12th av
*Hernandez Octavia, cigarmkr, b 607 Main, W T
Hernandez Paul, cigarmkr, b 1314 Highland av
Hernandez Pedro (Clotilde), barber 2006 14th, h 2110 12th
Hernandez Peter (Mercedes), cigarmkr, h 521 E Ross av
Hernandez Petrona, b 1905 11th av
Hernandez Piedad, b 2001 10th av
Hernandez Prudencia (Ethel), cigarmkr, h 1121 9th av
Hernandez Rafael (Marcari), cigarmkr, h 381 Pine, W T
*Hernandez Rameda, cigarmkr, b 526 Laurel, W T
*Hernandez Regla, lndrs, h 2212 10th av
Hernandez Sabino, cigarmkr, b 2004 19th
*Hernandez Thomas (m), cigarmkr, h 626 Oak, W T
Hernandez Wm (Hernandez & Diaz), h 725 Henderson av
Hernandez & Diaz (Wm Hernandez, Robert Diaz), barbers 1408 7th av
Herndon James E (Mamie), carp, b 118 W Ross av
*Herns Sunny, lab, b 1216 Jefferson av
Hero Jose, b 2214 4th av
Hero Manuel (Gertrude), dry goods 2612 21st, h do
Herrera Josefa (wid Francisco), b 1215 Armeniaav, W T
Herrera Juan (Josefa), cigarmkr, h 2319 17th
Herrera Narcisco (Augustina), cigarmkr, h 1222 11th av
Herrera Narcisco jr, cigarmkr, b 1222 11th av
Herrera Saturnino (Teresa), cigarmkr, h 2204 Lindsey, P B
*Herrera Thomas, grocer 2402 14th, h do
Herrez Silvesta (Pinchita), cigarmkr, h 1706 9th av
Herring Bettie F (wid Henry C), h 910 19th av
*Herring Charles C (m), lab, h 909 Highland av
Herring Irene M, steno H S Hampton, b 910 19th av
Herring James A jr (Jennie), U S Customs appraiser, h 5110 Seminole av, S H
Herring John W (Anna L), real est, r 705 Lafayette
Herring Lina M, b 910 19th av
Herron John D (Ada C), h 215 Lee

Jay E. Bigham & Co. | Auditors and Public Accountants
418-419 Citizens Bank Bldg. Phone 2206

Herron Rachel, tchr Geo Washington Sch, b 804 Forest av
Hersh Joel (Buelah), h 1307 Florida av
Hershcowitz Abraham, clk M Argintar, b 405 Oak av
Hershcowitz Lewis, agt, b 405 E Oak av
Hershcowitz Samuel (Pauline), dry goods 1516 7th av, h 1514½ do
*Hershey Abraham, janitor, b 1221 E Kay
*Hershey Lonnie, lab, b 1221 E Kay
Hershon Ralph B Rev (Grace), rabbi Congregation Rodolph Sholem, h 905 23d av
Hertell Governor (Mary), carp, h 3410 16th
Herzenberg Clara, b 1705 Central av
Herzenberg Henry (Hannah), com trav, h 1705 Central av
Hesoun John (Annie), grocer s s 7th av nr 35th, h do
Hess Benjamin F (Grace), pres Tampa Coffee Mills, h 3504 Tampa
Hess Elmer T (Bessie B), b 2811 Taliaferro (U S N)
Hester Alberta, tchr W B Hendersen Sch, b 401 E Palm av
Hester Andrew J (Addie), foremn, h 503 Selma av

T. W. RAMSEY
6th Av, 17th to 18th Telephone 3826
LUMBER, SHINGLES LATHS, MILL and SHOP WORK OF ALL KINDS HOUSE BUILDERS SUPPLIES

Hester Charles E, clk Citizens Bank, b 312 E Palm av
Hester Ernest H (Mary L; Hester & Hughes), h 401 E Palm av
Hester Laura M (wid Charles E), h 312 E Palm av
Hester Wm R (Ethel), slsmn Saffold Bros Produce Co, h 312 E Palm av
Hester & Hughes (E H Hester, E L Hughes), hay and grain 122 S Franklin
Hesterly Homer W, b 2809 Morgan (U S A)
Hesters Ida B, b 2602 18th av
Hesters Lucie M, boxmkr, h 2602 18th av
Heston Charles E (Rachel), mgr C D Cates & Co, h 716 S Orleans av
Heston Herbert E (Ruby I), chauf, h Jean 1 w of Branch, S H
Hettenhausen Mary (wid Wm), b 112 Cedar av
Hevia Antonio (Rosa), reader, h 1098 Riverside av
Hevia Fernando (Amelia), cigarmkr, h 1810 14th av
Hevia Jose (Balbina), cigarmkr, h 2908 Sanchez
Hewett Alexander M (Blanche), bkpr Tampa Elec Co, h 2303 Ola av

CLAUDE R. PARK CO.
ALL KINDS OF INSURANCE
Phone 4561 Bank of Commerce Bldg. P. O. Box 1078

E.W. PARKER
404-408 Curry Bldg. Phone 2004
GENERAL CONTRACTOR

D. P. TOWNE, Mgr.
E. HENDERSON AV.
Cor. TAMPA ST.
Phone 4-3-2-1
AMERICAN LAUNDRY
And Dry Cleaning Co.

Hewett Benjamin F, carp, b 115 S Nebraska av
Hewett Eldredge D (Dora B), mgr Co-operative Union, h 3119 13th av
Hewett Eldredge M, clk, b 3119 13th av
Hewett Frances (wid Benjamin F), h 1710 Tampa
Hewett Mary, h 2608 Corine, P B
Hewett Mary P (wid Henry S), b Mrs M Linderman
Hewett Minnie, box mkr, b 2608 Corinne, P B
Hewett Teresa, boxmkr, b 2608 Corinne, P B
Hewitt Edward, eng, b 1212 Marion
*Hewitt Emma (wid), lndrs, h 1619 Blanche
Hewitt Harney, clk Am Sup Co, b 1710 Tampa
*Hewitt James (m), waiter, h 105 W Scott
*Hews Susan, cook, b 910 8th av
Heyward Walter S (Lois), sec-treas Fla Beach Dev Co, h 345½ Plant av
Heywood, Strasser & Voigt Lithographing Co, H H Abrams mgr, 225 Am Natl Bank bldg
Hibbard Ada (wid Marin), h 2418 Corinne, P B
Hickey John B (Margaret), h 503 E Henderson av
*Hicklen Cora, lndrs, h 204 N Oregon av

Nellie H. Macfarlane
INSURANCE
32-33 First Nat'l Bank Bldg

Hickman John F (Mary T), h 910 14th av
*Hicks Anthony, lab, b 1413 Fuller
*Hicks Bros (James W and Thomas H), liquors 1102 Central av
Hicks Carrie, notary public and office mgr Burroughs Adding Machine Co, res Port Tampa
Hicks DeForrest, treas Pen Tel Co, res New York City
Hicks Ellen, boarding, h 508 Twiggs
*Hicks Gus, pipe ftr, b 1407½ Ashley
*Hicks James W (m; Hicks Bros), h 804 E Kay
Hicks Jose A (Maud), clk, b 508 Twiggs
*Hicks Josie B, hair dresser, b 1408 Platt
*Hicks Matthew, lab, b 905 Pierce
Hicks May, tchr, b 508 Twiggs
*Hicks Thomas H (m; Hicks Bros), h 804 E Kay
Hicks Paul B (Mae R), b 824 S Oregon av (U S A)
Hicks R Clyde (Ethel), carp, h n s Louisiana av 1 w of Nebraska av
*Hicks Wm, baker, r 1401 Highland av

1216 FRANKLIN ST.
V. FICCIO, MERCHANT TAILOR
for Ladies and Gents Prices Reasonable---Work Guaranteed
We have a Cleaning and Pressing Establishment We Call For and Deliver Work
PHONE 3983

W. R. FULLER | **Sewer Pipe, Brick Cement, Rock, Sand, Lime, Etc.**
408 Zack St. **Phone 2207**

Hickson Josie, b 907 26th av
Hidalgo Enrique, (Georgiana), cigarmkr, h 817 Pine, W T
Hiel Manuel (Jennie), cigarmkr, h 1040 9th av
Hiers, see also Hyers
Hiers Edmund G, men's furnishings 2116 7th av, h 2220½ same
Hiers Luther M (Frances), clk E G Hiers, h 603 Madison
Hiers Newton S (Laurena), h 215 Beach pl
Higginbotham Annie (wid John), b 904 Morgan
Higginbotham Harrison B (Jennie), mtrmn, h 2910 Charles
Higginbotham Jeff T (Arvilla), fruit grower, h 1006 Michigan av
Higginbotham S Roy (Faye), cond S A L, h 701 S Boulevard
Higginbottom Bert (Annie), h 1216 Highland av
Higgins Allen F (Gertrude), phys 805½ Main, W T, h 1306 Pollock, W T
*Higgs George (m), cigarmkr, h 114 Arch, W T
*Higgs Ida, dressmkr, h 1509 Central av
*Higgs Mabel, lndrs, h 1614 5th av
*Higgs Roll (m), lab, h 1501 18th

PATRICK'S PHARMACY DRUGS, PATENT and TOILET PREPARATIONS
Graduate Pharmacist "ASK YOUR DOCTOR"
2111 Seventh Av. **Phone 3333**

High Earle Mrs, b 2407 Grand Central av
High Mary, student, b 2407 Grand Central av
High School, see Hillsborough County High School
High Wallace E (Margaret), com trav, h 802 S Newport av
Highland Av M E Church, 2802 Highland av
Highland Park, Highland av bet Ross and Frances avs
Highsmith Jacob (Tillie H), real est 404½ Zack, h 3911 Nebraska av
Highsmith Ollie (Mildred), clk, h 2803 Clark, P B
Highsmith Thomas B, auto repr 1105 Florida av
*Hightower George H (m), driver, h 1203 Maryland al
Hihon Miguel (Carmen), waiter, h 1307 11th av
Hijus Leonora, h 1208 24th av
Hildebrand Leta, bander, b 1610 Tampa
Hilderley Clarence G, v-pres Crenshaw Bros Produce Co, b 1020 21st av
Hilderley David (Frances I), h 1020 21st av
Hildreth Levin A, h s e cor 32d and 14th av
Hildreth Lewis S, flagman, b L A Hildreth

Coca-Cola
TRY IT
Tampa Coca-Cola Bottling Co. Phone 579

FLORIDA OFFICE 604½ Franklin St. TAMPA | **JOHN BAKER, JR.** "TEXACO" Asphalts, Road Oils and Bituminous Products ASPHA - BRIC | Telephone 2914

KING'S DRUG STORE
The Store of the Golden Rule P. B. KING, Mgr.
515 FRANKLIN ST. Open all night Phones 4077 and 4057
A Good Place for the Sick, Hungry and Thirsty

Don't Forget Our New Store—King's Red Cross Pharmacy
Michigan, cor. Highland Ave
Phone 3296

Hilgers Dolly Mrs, marker, r 913½ Florida av
Hilgers Joseph (Helen), real est, h w s Nebraska av, n w cor Grove av, S H
*Hill Andrew J, lab, b 1239 Scott
Hill Annie M, b 815 Bay Shore blvd
Hill A Louise (wid C P), h 2917 7th av
Hill Carl W (Nellie W S; Carl W Hill's Printing House), h 201 S Brevard av
Hill's Carl W Printing House (Carl W Hill), 910 Florida av
Hill Charles J (Blanche), fire dept, h 310 E Frances av
Hill Charles R (Pressie), mach hd, h 801 Emma
Hill Charles T (Mary), printer, h 2827 Elmore av
*Hill Clarence, waiter, b 610 E Kay
Hill Daniel B (Alice M), foreman, h ~~3901 Nebraska av~~ 906 Mo.
Hill David, painter, b 309 E Michigan av
Hill DeWitt C (Laura), mgr Cable Piano Co, h 2716 Morgan
Hill Doris G, steno Macfarlane Inv Co, b 2716 Morgan
Hill Emma O (wid Allen E), b 103 E Janette
Hill Ethel, clk, b 1616½ Tampa
Hill Everett R (Christiana S), contr, h 310 S Delaware av

AMERICAN WELDING AND TANK CO.
121 S. FLORIDA AV. TEL. 4761

WE WELD AND BRAZE ALL KINDS OF BICYCLE AND MOTORCYCLE PARTS

Hill Exilda Mrs, cigarmkr, h 1617 Franklin
Hill Florence, clk, b 207 Morgan
Hill Frank B (Vera), printer, h 610 Covadonga, P C
Hill Fred W (Mary; Motorcycle Exchange), h 5607 Miami av
Hill Gladys, nurse Gordon Keller Hospital
Hill Hattie C, b 1712 Hills av
Hill Helen, prin Model Kindergarten, b 106 Plant av
Hill Henry, clk, h 501 Lafayette
HILL HEWETT (Matie), Supt Tribune Job Office, h 106 Plant av, H P, Tel 4280
Hill Jennie K Mrs, b 1,712 Hills av
Hill Jesse E, foremn Purity Springs Water Co, h 813 Zack
Hill Jesse W (Mary), cond S A L, h 814 Lake
Hill John E, bkpr Pen Groc Co, b 305 Pierce
*Hill John H (m), pedler, h 205 W 7th av
Hill Louisa (wid Frederick), h 1616½ Tampa
Hill Margaret (wid Rufus), h 209 W Warren av
Hill Maude, tchr W B Henderson Sch, b 2917 7th av
Hill Olive, music tchr, b 310 S Delaware av
Hill Pauline (wid Rufus), h 309 E Michigan av
Hill Peter A (Ida; Mutual Barber Shop), h Knights av extn

Hillsborough Lumber Co.
YELLOW PINE LUMBER MOULDINGS
Sash, Doors and Windows Mill Work
Office and Yard Cor. 22d & 6th Av. Phone 4613
Factory and Yard 19th Av & Gypress St. Phone 4647

Hill Stacy B (Jennie), carp, h 102 W 10th av, W T
*Hill Terry (m), lab, h s s 30th av 5 e of 26th
*Hill Thomas J (m), tailor, h 206 W Kay
Hill Wiley (Lillie R), barber, h 205 E Frances av
*Hill Wm (m), driver, h 1107 3d av
Hill Wm F (Ella), police, h 2407 Corinne, P B
Hill Wm H (Florida), carp, h 203 Grace, W T
Hill Wm J (Mae J), carp, h 805 Zack
Hillcliff Hotel, G A Munch propr, 1806 Franklin
Hillebrand Henry (Emma), cigar pkr, h 105 W 7th av
Hillebrand John (Louise), cigar pkr, h 307 W Park av
Hiller Robert E (Franklin C), clk Perkins & Sharpe, h 211 W Michigan av
Hilliard Charles M (Rachel L), mgr Gulf Refining Co, h 200 Hyde Park pl
*Hillier Margaret, smstrs, b Horatio Adams
*Hills A J, lab, b 1229 E Scott
Hills John H (Laura; Gary Novelty Works), h 7th av and 42d
*Hills Robert (m), porter, h 710 Cass
Hillsboro Barber Shop, L M Antuono propr, 313 Twiggs

Tampa Furniture Co.
707-709 Florida Ave. Phone 2154

Hillsboro Dental Laboratory Co, (John Crompton), 208½ Madison
Hillsboro Dredging Co, J H McReynolds pres, W H Caldwell sec and treas, 313 Am Natl Bank bldg
HILLSBORO HOTEL, Hillsboro Hotel Co Proprs, H S Brazzell Asst Mgr, Twiggs s w cor Florida av, Tel 2674
Hillsboro Hotel Co, L B Skinner pres, sec and treas, R S Hall v-pres, proprs Hillsboro Hotel, 315 Twiggs
*Hillsboro Sanitarium, Dr Jacob A White propr, e s 22d nr 23d av
Hillsboro Shoe Hospital (Marx Baker), 312 Twiggs
Hillsboro Spa, Hillsboro Hotel Co proprs, 317 Twiggs
Hillsborough Canoe Livery, Floyd J Haun propr, Sulphur Springs
Hillsborough Citrus Sub-Exchange, Edward Gay Martin mgr, 24 Bank of Commerce bldg
Hillsborough County Circuit Court, F M Robles judge, Court House

TAMPA ELECTRIC CO. Electric Motors, Fans, Irons, Heating and Cooking Apparatus, Etc.
814 TAMPA ST.

Taylor's Drug Store "The Best Always"
THE NEAREST DRUG STORE WE WILL
602 Franklin St. Phone 2691 SEND IT

Hillsborough County Circuit Court Clerk's Office, W P Culbreath clk, Court House

HILLSBOROUGH COUNTY COMMISSIONERS, J G Yeats Chairman, T P Lightfoot, M H Mabry Jr, C H Taylor, W B Moody, W B Culbreath Clerk, Court House

Hillsborough County Court, John C White judge, Court House

Hillsborough County Court House, e s Franklin bet Lafayette and Franklin

Hillsborough County Criminal Court Clerk's Office, W S Cathcart clk, Court House

Hillsborough County Engineer's Office, R F Bettis surveyor, Court House

Hillsborough County Humane Society, Mrs Jennie Weller pres, 308 Magnolia av

Hillsborough County Jail, 1308 Jefferson

Hillsborough County Judge's Office, John C White judge, Court House

Hillsborough County Juvenile Home, G F Johnson supt, Havana av n e cor Oak. W T

COAL STEAM DOMESTIC BLACKSMITH **Tampa Coal Company** PHONE 4645 HENDRY and KNIGHT TERMINALS

HILLSBOROUGH COUNTY SHERIFF'S OFfice, Alonzo J White Sheriff, Court House, Tel 2130

Hillsborough County Solicitor's Office, R E L Chancey solr, Court House

Hillsborough County Superintendent of Public Instruction, J E Knight supt, Court House

HILLSBOROUGH COUNTY SUPERVISOR OF Registration's Office, T B Smith Supervisor, Court House

Hillsborough County Tax Assessor's Office, C C Woodward assessor, Court House

Hillsborough County Tax Collector's Office, John A Glover collr, Court House

Hillsborough Criminal Court of Record, W S Graham judge, Court House

Hillsborough High School, 2702 Highland av

Hillsborough Land Co, E L Sparkman pres, A W Squires treas, C R McFarland sec and mgr, 610 Florida av

HILLSBOROUGH LUMBER CO, J L Greer Pres, A H McFarlan Vice-Pres, Nash Powers, Sec-Treas and Mgr, Office and Yard 22d n w cor 6th av, Tel 4613, Factory and Yard 19th av and Cypress, Tel 4647. Wholesale and Export Dept, S Water ft Carew Tel 3245

OWEN-COTTER JEWELRY CO. 609 FRANKLIN STREET PHONE 4324 TAMPA, FLORIDA
DEALERS IN DIAMONDS, GOLD AND SILVER JEWELRY. WATCHES, CLOCKS, CUT GLASS AND ART BRASS GOODS, HAND PAINTED CHINA
FINE REPAIR WORK

Hodge & Sherman
"FAVORITE STOVES AND RANGES"
802-804 Florida Ave. Phone 3424

Hillsborough River Boiler Shop, Geo Stewart, propr 1412 Lozano av
*Hillsborough Undertaking Co, Charles Porter propr, 1101 E Scott
Hillyer John J, lab, b 1411 Spring
Hilton Harry (Nevada), mech, h Selma av nr 15th
*Hilton Herman, lab, h 26th av and 25th
Himes Helen M, b 801 S Delaware av
Himes John (Phoebe), h 604 Lafayette
Himes Phoebe Mrs, hair goods 315 Zack, h 604 Lafayette
Himes Wm F (Margaret; Whitaker, Himes & Whitaker), h 801 S Delaware av
*Himesville George (m), fishermn, h 1015 Spring
Himrod John W (Maud), mach, h 1017 13th av
Hinchey Samuel L, blksmith, b Edward Parker
Hinds Ernest A, chf clk Sou Federal Dist Exemption Board, r Y M C A
Hines Mamie D (wid John), dressmkr, h 2921 10th
*Hines Samuel, lab, h 308 Oak, W T
Hines Samuel D (Dollie), clk, r 706 Madison
*Hinesville Louisa, lndrs, h 1018 Long Emery
*Hinesville Wm (m), lab, h 1209 Marion
Hinson Benjamin R (Carrie), pres Fla Auto & Gas Eng Co, h 507 7th av
Hinson Grace (wid T J), h 915 Bay av, S H
Hinson Joseph T (Rosa), gateman Union Sta, h 2412 Morgan
*Hinson Ola, lndrs, h 708 Polk
Hinson Thomas J, mtrmn, b Hunter Hotel
*Hinsville James, cook, b 811 E Estelle
*Hinton Florence, lndrs, b 1507 Fig
*Hinton John (m), tmstr, h 904 3d av
Hinton Julius A (Maria), propr Hyde Park Drug Store, h 212½ Magnolia av
*Hinton Sarah, lndrs, h 1211 Long Emery
Hipolito Angelo (Ignazia), pedler, h 1916 8th av
Hipolito Frank (Alfonsina), cigarmkr, b 1916 8th av
Hippenmeier Louis A (Lula C), mgr N Y Exchange, h 2002 Florida av
Hires David L (Vena), h 107 Marion (U S A)
*Hitchen Ernest, driver, h 1010 E Harrison
Hitchcock Erwin V N (Eliot F), carp, h s s Virginia av 2 e of Central av, S H
Hitchcock Ida P, bkbndr Tribune, b E V N Hitchcock
*Hitchins Wm (m), chauf, h 631 Palmetto
Hitt Walter, b H E Cooper

A. E. MEEKS WOOD
OAK WOOD
PINE WOOD
ROLLER WOOD
Phone 3535
12th Street and 4th Avenue

Southern Lumber & Supply Co.
Wholesale and Retail Dealers in
ROUGH AND DRESSED PINE AND CYPRESS
PHONE 3104 FOOT OF TYLER STREET

L. E. KNIGHT, President
H. J. WATROUS, Manager
A. J. KNIGHT, Vice-President
WM. M. EVANS, Treasurer
HENDRY & KNIGHT CO.
REAL ESTATE AND RENTAL AGENTS
TELEPHONE 2144 315 1-2 FRANKLIN STREET

Hixon Curtis, propr Hixon's Pharmacy, r 912 S Dakota av

HIXON'S PHARMACY, Curtis Hixon Propr, Drugs, Toilet Articles, Etc, 1015 Swann av, H P, Tel 3144

Hleviro Constantine, clk Nicholas Paras

Hoag Charles (Leila), mgr Fla Restaurant, h 1010½ Florida av

Hoagstrome Evelyn (wid Oscar), h Marshall 2 s of Broad av, S H

Hoard Charles, mech, b 416 S Albany av

Hoard Charles S (Sadie), mech, h 2410 17th av

Hobart Charles A (Hannah), real est, h 308 S Boulevard

Hobart R D, pres Williams & Co, r 117 Cedar av

Hobbs Edith Mrs, propr New Union Depot Hotel, h 826½ Zack

Hobbs John D (Zephyr), h 2109 Florida av

Hobbs Kate (wid Edward), h 2105 Florida av

Hobbs Preston T (Lucile), saw filer, h 801 Cayuga

Hobbs Walter O (Fannie), contr, h 2106 Morgan

Hobson Femie, b 1100 Riverside av

Hocking Fannie B Mrs, librarian Christian Science Soc Reading Room, h 606½ Lafayette

Hocking Robert E (Fannie B), musician Bonita Theatre, h 606½ Lafayeette

Hockstein Peter, fisherman, h Otto av, P B

Hodge Carroll (Ella; Buffalo Av Garage), h R D 1

Hodge J Perry, U S storekpr, h 2905 Tampa

*Hodge Mary, cook 105 Bay

Hodge Robert L (Addie), tel opr A C L, r 215 Beach pl

HODGE WM C, Mgr Hodge & Sherman, "Complete House Furnishers," b 236 Plant av, Tel 2812

HODGE & SHERMAN (Wm C Hodge, John Sherman) "Complete Housefurnishers," Wholesale and Retail, Cash or Credit, 802-804 Florida av, Tel 3424, Also Proprietors Reliable Furniture Co, New and Second Hand Furniture, 505 Jackson, Tel 3880

Hodges Frank, chemist Pratt Laboratory, h 711½ Twiggs

Hodges Ralph (Grace), butcher, h s s 7th av nr 39th

*Hodgins Edward D (m), blksmith 1601 Maryland av, h 1509 North A

Hodgson Edgar S (Mary), janitor City Hall, r 314 W Lafayette

HODGSON GILBERT H (Elizabeth), Physician, Specialist in Genito-Urinary Diseases, Hours 10 a m to 3 p m, 501-503 Curry Bldg, Tel 3360, h Palma Ceia Park, Tel 71-346

WHITE ★ LAUNDRY
L. H. HALE
C. C. BURNS
H. T. RICHARDS
202-208 CASS STREET
PHONE 2343

TAMPA'S COMPLETE MUSIC STORE
Player Pianos, Player Piano Rolls, Victrolas,
S. ERNEST PHILPITT PIANOS
213 LAFAYETTE STREET
MUSICAL INSTRUMENTS
SHEET MUSIC
VICTOR RECORDS

Hodgson Linnaeus (Maude), clk The Times, b 216 Grand Central av
Hodgson Wm (Ella), mach, h 1506 De Soto av
Hoerber John (Marguerite), h 1208 18th av
Hoffer Albert L (Gladys), slsmn National Cash Registers, h 501 Morgan
Hoffman Annetta, clk W U Tel Co, b 4302 Pendleton av
Hoffman Charles M (Celia), lab, h 4302 Pendleton av, S H
Hoffman Dorothy, b 816 Cayuga
Hoffman Elmer J M (Carrie M B), mgr J R Mickler, h 118 W Plymouth
Hoffman George A (Linna), cond S A L, h 5601 Miami av, S H
Hoffman Hattie Mrs, boarding, h 808 Oak, W T
Hoffman Minnie, clk W U Tel Co, b 4302 Pendleton av
Hoffman Naomi, tchr Robert E Lee Sch, b Jackson Heights
Hoffman Wm (Belle), mach, r 704 Jackson
Hoffmeier Walter (Sallie), marble cutter, h 2701 10th av
Hofmann Charles J (Fannie), slsmn, b 2813 Florida av

PROMPT SERVICE
PHONE
SOUTHERN ICE COMPANY
COURTESY ALWAYS
4460

Hofmann Jennie C (wid J George), propr Hofmann Tampa Barber Supply House, h 2813 Florida av
Hofmann Tampa Barber Supply House, Mrs J C Hofmann propr, 1221 Franklin
Hogsett Samuel E jr, solr T E Co, r 209 E Frances av
Hohnadal Fred (Annie), cigarmkr, h 2301 12th
Hohnadal Henry (Mary), cigarmkr, h 2303 12th
*Holand Buttel (m), lab, h 1622 3d av
Holcombe James G, auditor, r Bristol Hotel
*Holdbrooks Thomas, porter, b 930 3d av
Holden E Lettie, clk, h 1602 Tampa
Holden George M, com agt A B & A R R, r 416½ Ashley
Holden James A (Adelaide; Fla Tire & Accessory Co), h 112 Keller av, H P
Holden Walter J (Laura), candy mfr 1112 Franklin, h 1602 Tampa
Holden Wm L (Edna), police, h 3004 Jefferson
Holder George T (Ella), druggist, h 609 Washington
Holland Allison, h 910 S Rome av
*Holland Annie, dom, r 1413 Nebraska av

"Your Credit Is Good"
1011-1013 Franklin St.
At Rhodes-Pearce-Mahoney Furniture Company's Store

Fenole Chemical Co.
Manufacturers Insecticides, Disinfectants, Floor Oils, Sweeping Compounds, Liquid Soap
1546 FRANKLIN ST. PHONE 3625

Holland Automobile Co, A L Wade mgr, 203 Franklin and 308 Washington
Holland Benjamin, b 806 North B
*Holland Daisy, cook, b 1222 E Estelle
*Holland Henry (m), lab, h 1222 E Estelle
*Holland Henry jr, chauf, b 1222 E Estelle
*Holland Jerome, lab, b 1222 E Estelle
*Holland Mamie, lndrs, b 3417 Florida av
*Holland Syreina, dom, h 1222 E Estelle
Hollcom Edgar (Pearl), car repr, h 2805 Hills, P B
Hollcroft Villa (wid Elijah P T), h 248 Parker av
*Holley Adelia, restr 103 S Oregon av, h 105 do
Holley Cecil C (Beulah), carp, h 610 Palmetto, W T
Holley Frank, laundryman, b Grant, P B
*Holley George H (m), lab, h 105 S Oregon av
Holley Henry (Claire), carp, h 2608 Michigan av
*Holley Henry, driver, b 1509 North A
*Holley Rebecca, furn rms 1302 Orange
*Hollings Jennie, lndrs, h 418 Bell
Hollingsworth Alma Mrs, h 909 S Dakota av
Hollingsworth Annie Mrs, r 802 Madison

BAKER & HOLMES CO.
Wholesale and Retail Building Materials
PHONE 4427 S. Morgan, Cor. Bell

Hollingsworth Edna, b 304 W Amelia
Hollingsworth Joseph, carp, h Saxon, P B
Hollingsworth Mahalia, b 304 W Amelia av
Hollingsworth Marcus D, cond T E Co, b 304 W Amelia av
Hollingsworth Mary, b 304 W Amelia av
Hollingsworth Robert, cond, b 304 W Amelia av
Hollingsworth Volley S, police, b 304 W Amelia av
Hollingsworth Wm H (Delila), h 304 W Amelia av
Hollis Oscar D (Alice), bpkr Crenshaw Bros Seed Co, h 108 S Boulevard
Hollister Wm (Rose), h King n w cor Hanna, S H
*Hollman Adam (m), h 1823 18th av
*Hollman Benjamin (m), lab, b 1823 18th av
*Hollman Eliza, cook, h 1410 Pierce
*Hollman John J (m), real est, h 2805 19th
*Holloway Charles (m), lab, h 1609 Azeele
Holloway Edward, clk Court Sq Pharmacy, r 506 Cass
Holloway Ellis W (Clara), phys 2220½ 7th av, h do
Holloway Harvey L, b 2109 33d (U S A)
Holloway Horace H (Myrtle), garage 2218 7th av, h 710 Cleveland
*Holloway Mary, lndrs, h 1008 E Estelle
Holloway Robert L (Addice), woodctr, h 2109 33d

Alberto's Book Store
BOOKS, PAPERS AND MAGAZINES
1211½ FRANKLIN ST.
We Buy, Sell and Exchange Books of All Kinds

KING'S DRUG STORE
The Store of the Golden Rule P. B. KING, Mgr.
515 FRANKLIN ST. Open all night Phones 4077 and 4057
A Good Place for the Sick, Hungry and Thirsty

Don't Forget Our New Store—King's Red Cross Pharmacy
Michigan, cor. Highland Ave
Phone 3296

*Holman Alex, lab, b 1310 Jefferson
*Holman Daisy, lndrs, b 1310 Jefferson
*Holman Hazel, musician, b 1226 E Scott
*Holman Janie, lndrs, b 1310 Jefferson
*Holman Lizzie, lndrs, h 1310 Jefferson
Holmberg Edward P (Daisy), dftsman G H Miller, h 305 S Brevard av
*Holmes Abbie, cook, b 105 Plant av
Holmes Albert E, b 416 Cedar av (U S A)
*Holmes Alice, lndrs, h 1616 Governor
*Holmes Annie, cook, b 801 S Newport av
Holmes Annie E, clk Knight & Wall Co, b 3802 East
Holmes Annie F, tchr Gorrie School, b 416 Cedar av
Holmes Augustus E (Carrie), com trav Bentley-Gray D G Co, h 416 Cedar av
*Holmes Beatrice, lndrs, h 1413½ Maryland av
*Holmes Clarence, b 1216 Nebraska av
Holmes Edwin J (E May), sec and gen mgr Shea-Holmes-Jetton Co, h 1003 25th av
Holmes Ernest (Rhoda), rigger, h 513 W 10th av
*Holmes Essie, cook, b 1503 Central av
*Holmes Florence, cook, h 1216 Nebraska av
Holmes Francis, b 108 E Palm av
Holmes George L, chauf, h 401 Washington
*Holmes Henry (m), watchmn, h 321 Laurel, W T
Holmes Henry C, b 205 S Boulevard (U S A)
Holmes Ira M, b 401 Washington av (U S N)
Holmes James N (Pauline A; Holmes & Binkley), h 108 E Palm av
Holmes Jennie H (wid George H), h 401 Washington av
*Holmes John (m), lab, h 1309 Grand Central av
Holmes Julia H (wid Walter L), h 3802 East
*Holmes Large, fireman, h 1003 E Harrison
Holmes Martha, phone opr Knight & Wall Co, b 3802 East
Holmes Owen H, (Catherine), b 332 Plant av
Holmes Owen H, b 205 S Boulevard (U S A)
Holmes Pauline, b 108 E Palm av
Holmes Phelton D, chauf, b 401 Washington
Holmes Richard C (Fannie; D M Partrick Realty Co), h 205 S Boulevard
Holmes Richard H, lab, h 1210 Lafayette
Holmes Robert G (Nancy), export dept Hillsborough Lumber Co, h 1806 Taliaferro
Holmes Thomas P (Helen), vessel capt, h 705 E Oak, av

Frank C. Pumilia & Co.
All Kinds of INSURANCE, REAL ESTATE and LOANS
1725 7th Av. Tel. 3258. P. O. Box 363, Ybor City Station

FLOWERS
TAMPA FLORAL COMPANY
ANTON FIEHE, Proprietor
2606-2612 8th Ave. Telephone 2896

Beckwith & Warren Co.
REAL ESTATE AND LOANS
LOANS A SPECIALTY
City Realty, Timber Lands and Orange Groves
FIRST NATIONAL BANK BUILDING

*Holmes Wm, cigarmkr, b 1522 Lamar av
*Holmes Wm, driver, b 1216 Nebraska av
Holmes Wm C, b 416 Cedar av (U S A)
*Holmes Wm M, lab, h 1460 Highland av
Holmes Wm S (Marie), ship clk Cudahy Pkg Co, b 2711 Maryland av
Holmes & Binkley (J N Holmes, S R Binkley), contrs 1517
*Holmon Liza, cook, h 1410 Pearce
Holt Erich, b 1703 Tampa (U S A)
*Holt James (m), lab, h 117 Chestnut, W T
Holt John S (Amy E), collr Walker-Hood Furn Co, h 4008 Nebraska av
Holt Mabel (wid Edward), h 1703 Tampa
*Holt Wm, lab, b 1011 E Constant
Holton John B (Lena), 1st asst chf Fire Sta No 4, h 2207 Taliaferro
Holton John G (Clara), cigarmkr, b 1015 17th av
Holton J Edgar (Maude), lieut Fire Sta No 3, h 208 S Westland av
Holton Thomas G (Isabelle), mtrmn, h 1015 17th av
Holtsinger Clarence E, collr Exchange Natl Bank, b 208 E 7th av
Holtsinger Edgar M, b 208 E 7th av (U S A)
HOLTSINGER GEORGE M, Cashr Lowry & Prince, h 208 E 7th av
Holtsinger Mary (wid Eugene M), h 208 E 7th av
Holway Daniel N (D N Holway & Co), r 710½ Franklin
Holway D N & Co (D N Holway, J W Young), cigar box mfrs, 2008 Francis av, W T
Home Building Co of Tampa, W B Gray pres, C E Ball sec, L L Buchanan treas, 507 Citizens Bank bldg
HOME INSURANCE CO OF N Y, Nellie H Macfarlane Agt, 32 First Natl Bank Bldg
Home Line, F F Sweet agt, steamers ft of Whiting
Home Restaurant (Jerry J Boyett), 208 Madison
HONAKER SAMUEL N (Willie W), Treas Knight & Wall Co, h 307 Grand Central av, H P, Tel 3478
Honaker Wm S, b 307 Grand Central av (U S N)
Honduras Consul, Alfredo L Galeano consul, 311½ Zack
Honeker Mary, mlnr J S Twomey, b 605 Madison
*Hones Wm, driver, b 403 E Fortune
Hood A R, sec and treas Walker-Hood Furn Co, res Waycross Ga
Hood John H, clk, P O, h 618 Barcelona
Hood Rosa M Mrs, h 801 Eunice av
Hood Roy (Florence), clk, h cor 22d and Saxon, P B
Hood Wm A, seaman, b 712 Bungalow ter
Hook Harry H (Mabel), boilermkr, h 1407 Tampa

Phone 4336 | P. F. LYONS | 214 Franklin Street
Electrical Contracting and Supplies

Hook Luther H (Abigail J), police, h w s S Howard av 3 n of Bay Shore blvd
Hooker David B, clk P O, h 718 Lake av
Hooper Nellie, b 1313 Morrison av
Hooper Wm W (Ella R; Hooper & McCullough), h 1313 Morrison av
HOOPER & McCULLOUGH (W W Hooper, H E McCullough), Real Estate and Rent Collectors 6 Roberts Bldg, 311½ Zack, Tel 2486
Hooten W Henry, lineman Postal, b 810 Twiggs
Hoover Ann E, prin West Street Sch, b 709 Floribraska av
Hoover Frances, tchr West Street Sch, b 709 Floribraska av
Hoover George B Rev (Mary E), pastor Church of Chirst, h 709 Floribraska av
Hoover Ruth, tchr, b 709 Floribraska av
Hope Anna O (wid Wm M), h 1009 Riverside la
Hope Austin, driver Sou Exp Co, b 1009 Riverside la
Hope Frank (Nellie), h 3106 2d av
Hope James P, clk Sou Exp Co, b 1009 Riverside la
Hope Jenness, lab, b 1009 Riverside la

DOWNING MFG. CO. Mill and Yard 1617 Fuller Street PHONE 4414
LUMBER and BUILDING MATERIAL
Novelty and Cabinet Work, Mouldings and All Kinds of Interior Finish

Hope Wm G (Mary L), cond, h 324 W Park av
Hope Wm M (Anna), cigarmkr, h 1013 Riverside la
Hopffgarten Eloise, clk A C L, b 207 Cedar av
Hopffgarten Ernest, genl agt Favorite Line, r 914½ Florida av
Hopke Charles H (Phoebe), real estate, h 405 DeLeon
*Hopkins Bertha, lndrs, h 1501 Nebraska av
Hopkins Ellen (wid Soriolanns), b 613 S Orleans av
*Hopkins Emma, lndrs, h 1418 Pierce
*Hopkins LeRoy D (m), lab, h 411 W Palm av
Hopkins Ross H, stockman Ford Auto Auto Shop
Hopkins Stephen B, immigrant inspr Govt bldg
Hopple Anna N (wid James C), b 519 Bay
Hopson Mary, steno Cameron & Barkley Co, b 1900 Morgan
*Horace Elizabeth, cook, b 1222 E Harrison
*Horace Mollie, lndrs, h 1116 Spring
Horace Wm (Lena), slsmn O Falk, r 213 E Palm av
Horche Louis (Caroline), meats cor Nebraska and Buffalo avs, h s s Ray av nr 10th
*Horn Clifford W (m), waiter, h 1414 Ashley

TAMPA PAINT AND SUPPLY CO.
D. C. MIDULLA, Proprietor
Agents and Distributors French's Crown and Everglade Paints and Peerless Mortar Coloring. BUCK WHITE LEAD, VARNISHES, COLORS IN OIL, HARDWARE, Etc
1730 Seventh Av. Tel. 2025 P. O. Box 153, Ybor Station.

J. B. HARDIN Wagons and Harness
Tel. 2762 2205-2207 7th Avenue

Advertising Specialties -- White Mercantile Co.
Exclusive Representatives for KALAMAZOO LINE Calendars, Leather Goods, Signs, Banners, Fair and Carnival Posters, Metal Street Signs, Advertising Novelties
PHONE 4346 PHONE 4346

Horn Frank H (Kate), police, h 402 E Michigan av
Horn George H, b 907 22d av
Horn Mary A (wid Alfred), b 404 Hampton av
*Horne Minnie, lndrs, b 829 Zack
Hornstein Albert, cigarmkr, b 2302 14th av
Horruitiner Anisia, cigarmkr, b 1512 10th av
Horruitiner Julio (Anna), cigarmkr, b 2019 10th
Horruitiner Lula, b 1512 10th av
Horruitiner Oscar, cigarmkr, b 1512 10th av
Horst Louise (wid Claus), b 3904 Arlington av
*Horton Clem (m), lab, b 1615 3d av
Horton Isaac B (Lula), carp, h 302 Bay av, S H
Horton Ora P, b 302 Bay av, S H
Horton Owen P, candymkr, b 302 Bay av, S H
*Horton Thomas (m), lab, h 1405 15th
HOSIERY MILLS CO, H H Abrams Mgr, 225 American National Bank Bldg, Tel 2772
Hoskins Charles S (L Dorothy), traffic mgr Board of Trade, h 1102 Horatio
Hoskins Roy B, bkpr Bentley-Gray D G Co, b 1102 Horatio

J. C. McKAY & SON FIRE, LIFE, ACCIDENT, AUTOMOBILE, MARINE INSURANCE.—BONDS
907-8 Citizens Bank Bldg Phone 2588

Hoskins Samuel A, v-pres Pen Tel Co, res Columbus, O
Hotel Almo, James Hauser propr, J O Roberts mgr, 313 Cass
HOTEL ARLINGTON, Mrs J D Rushing Propr, 1219½ Franklin, Tel 2264
HOTEL OLIVE, S J Carnes Propr, W J Carnes Mgr, European Plan, 115-117 Franklin, Tel 3822
Hotel Orange, Mrs Margaret Hawes propr, 815 Tampa
Houbressie Elias (Lena), fruits 110 Lafayette, h do
Hough Maude, tchr Hillsborough High Sch, h Bay Shore blvd
Houlihan Frank M (May S), com trav Tampa Hdwe Co, h 806 S Oregon av
Houlihan G Murray, com trav Tampa Hdwe Co, b 605 S Boulevard
Houlihan Kate M (wid Wm J), h 605 S Boulevard
Houlihan Miriam, b 605 S Boulevard
Houlihan Wm J (Catherine), slsmn Knight & Wall Co, h 609 Granada
Hourruitiner Luciano (Louisa), music tchr, h 2112 16th
*House Maggie, lndrs, h 922 6th av
*House Mary H, dom, b 1512 Jefferson

TARR FURNITURE CO.
Tampa St. at Twiggs
Everything for the Home

House of Happiness, Fannie Taylor director, 919 Main, W T
House of Prayer, Episcopal Church 2405 Taliaferro
*House Robert (m), lab, h 922 6th av
*House Virginia, cook 405 E 7th av
House Wm H, h 5701 Seminole av, S H
Householder Roy E (Madge M), mgr Cumberland & Liberty Mills Co, h 2507 Grand Central av
Houser Edward W jr, clk B F Goodrich Rubber Co, b 208 7th av
Houser Frank E (Mary E), cigarmkr, h 913 26th av
Houser Hardy B (Lula), driver, h 918 Harriman av
Houser Mary C (wid F H), b 3008 Nebraska av
Housekeeper Abraham, h s s Grove av 1 e of Central av, SH
Houston Alice, nurse Gordon Keller Hospital
*Houston Anna C, cook, h 1014 E Scott
*Houston Arthur (m), porter J B Johnson
*Houston Celina, dom, h 1030 E Constant
*Houston Jesse (m), expressman, h 1107 Nebraska av
*Houston Kathryn, lndrs, b 1611 Grand av
*Houston Rachel, h s s 28th av 1 e of 26th
*Houston Rachel (wid), lndrs, h 804 E Scott
Howard Annie J (wid Newton), h 116 W Amelia av
*Howard Arthur (m), lab, h s s 31st av 2 w of 27th
Howard Belle (wid Ebenezer B), b 708 Hugh
*Howard Bertha, lndrs, b 1504 Lamar av
*Howard Boston C (m), cook, h 2704 14th av
*Howard Ethel, cook, b 1414 Platt
*Howard Frank, porter, h 1602 Pierce
Howard Harry B (Fannie), tinner 1510 Morgan, h 1512 do
*Howard Hattie, lndrs, b 928 E Scott
Howard H R, slsmn, r Y M C A
*Howard Janie, cook, h 1217 Scott
Howard Marion S (Mamie), carp, h 915 25th av
*Howard Phillip (m), cigarmkr, b 545 Oak, W T
*Howard Ruth, tchr, b 206 W Scott
Howard Sewell R, b 915 25th av
Howe Chester L (Sigrid), supt lighting Tampa Elec Co, h 813 S Oregon av
Howe Mary E (wid Eugene), furn rms, h 1309 Tampa
Howell Bert, cigarmkr, b 636 St Conrad, W T
Howell Clara, nurse Gordon Keller Hospital
*Howell Elizabeth, lndrs, h 1223 E Constant
*Howell Elizabeth, lndrs, h 1113 Pennsylvania av

THE THOMAS NURSERIES, Inc.
Developers and Owners SILVER LAKE ESTATES
First Nat'l Bank Bldg.
Phone 3203
Developed Properties a Specialty

When in Trouble Call
4-7-2-5
City Quick Service Tire Co.
201 FRANKLIN STREET
TIRES, TUBES and ACCESSORIES. Free service any place in the city. Largest and most complete repair plant in South Florida

WE CAN FURNISH YOU
ANY DIRECTORY PUBLISHED
in the World at Publisher's Price. Same Day Order is Received

R. L. Polk & Co.
PUBLISHERS
Jacksonville, Birmingham, Detroit, New York

Howell Ernest C (May), clk H S Delcher, h 3715 Arlington av
Howell Georgia (wid Edward C), b 3112 11th av
*Howell Gussie, b 1507 Jefferson
Howell Henry L (Mamie), barber 1320½ Franklin, h 407 E Kay
Howell John A (Marie L), cond, h 1718 Ashley
Howell Julius O (Vermell), carrier P O, h w s Florida av 2 s of Grove
*Howell Leroy A, dentist 1302½ Central av, h 1507 Jefferson
Howell May, boxmkr, b 1206 Tampa
Howell M Arthur (Cora), cigarmkr, h 636 St Conrad, W T
Howell Oliver C (Jessie), police, h 2708 12th
Howell Oscar D (Nellie), meat ctr, h 2806 Jefferson
Howell Robert L (Mary), dispr S A L, h 244 Parker av
Howk Anna L (wid Joseph L), b 916 22d av
Howk B Virginia, steno Altman & Morrow, b 916 22d av
Howkee Henry, lndry 309 Tyler
Howsley G M (Gudelia), phys 1602½ 7th av, h do
Howze Clara, waitress, b 2214 7th av
Hoy John (Alwine C), h 1903 Central av
Hoyt A A Rev (Jane P), h 909 Buffalo av
Hoyt Elsie P, tchr Hillsborough High Sch, h 2207½ Ola av
Hub The (Robert McLaughlin, E I Weil), men's furngs 910 Franklin
Hubbard Harry (Essie), driver, h Avon Springs
Hubbard John H (Frances T), clk, h 2831 Florida av
Huber Charles J, sec Arguelles & Co, res Webster, Fla
Huchingson Taylor H (Nellie), solr Tampa Whse Co, h 3709 Tampa
Hucks Alice (wid Wister T), r 803 Jackson
Hucks Sara C, clk Steinberg & Co, b 803 Jackson
HUDGINGS SAMUEL A P (Florena M), Cashr Knight & Wall Co, Agt Union Central Life Ins Co, h 917 23d av, Tel 72-201
Hudgings Thomas (Myra; Ennis & Hudgings), h 215 Hyde Park pl
Hudler Clarence E, mech, b E C Hudler
Hudler Edward C (Etna), trimmer, h s e cor 24th av and 17th
Hudnall Frank M (Florida), lab, h 514 S Nebraska av
Hudnall John L (Alice P), v-pres and sec Bates-Hudnall-Jetton Co, h 2103 Morgan
Hudnall M Chester, lab, b 514 S Nebraska av
Hudson Albert A (Irene), mgr F W Woolworth Co, h 215 S Howard av
*Hudson Barbara, lndrs, b 1225 E Scott

Jay E. Bigham & Co. | Auditors and Public Accountants
418-419 Citizens Bank Bldg. Phone 2206

Hudson Beulah (wid Robert), cigarmkr, b 804 Zack
Hudson Cassie, b 804 Buffalo av
Hudson Charles B jr, printer, b 407 E Amelia av
Hudson George H (Effie E), master mech T E Co, h 307 W Michigan av
Hudson G R, auto repr Westcott Motor Sales Co
*Hudson John (m), carp, h 1507 Fig
*Hudson John B (m), porter, h 1501 Fig
*Hudson John M (m), driver, b 1501 Fig
Hudson Joseph W (Minnie), slsmn Fleischmann Co, h 407 E Amelia av
*Hudson Laura, cook, b 1509 Osceola
*Hudson Mack H, lab, r 1501 Fig
*Hudson Odessa M, bkpr, b 1501 Fig
*Hudson Roalma B, student, b 1501 Fig
Hudson Robert W (Nell), bkpr I W Phillips & Co, h 22 Harbor View
*Hudson Wm T, waiter, r 706 Jefferson
Huerta Isidro (Aurelia), cigarpkr, b 1207 17th av
Huerta Rafael, cigarmkr, b 926 Green, W T

T. W. RAMSEY
LUMBER, SHINGLES LATHS, MILL and SHOP WORK OF ALL KINDS HOUSE BUILDERS SUPPLIES
6th Av, 17th to 18th Telephone 3826

Huerta Valentine, cigarmkr, b 926 Green, W T
Huett Benjamin J, lab, b 1710 Tampa
Huett Frances (wid Benjamin), h 1710 Tampa
Huett Hartie S, lab, b 1710 Tampa
*Huff Edward (m), lab, h 3909 N Bay
HUFFAKER FRANK L, Associate Editor Tampa Times, r 718 Bungalow ter, H P
Huffgardner Ernest (Martha), seaman, r 913½ Florida av
*Hudge George (m), lab, b 1312 Fig
*Huge Maggie, lndrs, b 1312 Fig
*Huger Frederick (m), lab, h 1104 E Kay
*Huger Stephen A, undertaker 1321 Jefferson, h 111 Greene, W T
Huggins Charles W, com trav Cons Groc Co, r 406 Grand Central av
*Huggins Essie M, dom, r 910 Nebraska av
*Huggins Robert, elev opr, b 29th av and 26th
*Huggins Wm, driver Tampa Furn Co, h 29th av and 26th
Huggins Wm E (Oma), sawyer, h 403 Nebraska av
Hughes Andrew W (Lou), pntr, h 1406 Florida av

CLAUDE R. PARK CO.
ALL KINDS OF INSURANCE
Phone 4561 Bank of Commerce Bldg. P. O. Box 1078

E.W. PARKER | GENERAL CONTRACTOR
404-408 Curry Bldg. Phone 2004

*Hughes Annie, cook, r 1302 Orange
*Hughes Edward (m), collr, h 1012 E Estelle
*Hughes Edward M P, restr 1003 E Scott, h do
Hughes Ella Mrs, b 508 Cleveland
Hughes E Lee (Laura; Hester & Hughes), h 600 S Newport av
*Hughes Henry (m), driver, h 929 2d av
Hughes Iva, steno Jay E Bigham & Co, b Y W C A
Hughes Lilly Mrs, h 610 Selma av
*Hughes Mary (wid), lndrs, h 1706 11th
Hughes Mollie Mrs, h n s Persimmon av 1 w of Hills av
Hughes Parkey, b 3802 Ashley (U S A)
Hughes Wm (Mary), pntr, h 3802 Ashley
*Hughes Wm L, lab, b 714 Bob
Huginio Tony (Rosina), shoemkr, h 1404 Tampa
Huginio Tony jr (Rosa), shoemkr, b 1404 Tampa
Huguley R Mason (Maggie), boarding 916 Twiggs, h 924½ do
Hulbert Edward I (Anne), sta mstr Union Pass Sta, h 210 Hyde Park pl

NELLIE H. MACFARLANE
INSURANCE Phone 3391

Hull Alexander B jr, pres Fla Beach Dev Co, h 716 S Delaware av
Hull Zilpha A (wid Benjamin F), h Lake av cor Martha
Hulme E L, com trav J Q Brantley Co, res Lakeland, Fla
HULSEY AUTOMOBILE AGENCY, M J Hulsey Pres, Ray B Cralle Vice-Pres, J T Watson Jr Sec, 507 Tampa, Tel 2424
Hulsey Carrie E, b 601 S Delaware av
Hulsey Frank L, slmn Hulsey Auto Agcy, b 601 S Delaware av
Hulsey Jennings J, h 601 S Delaware av
Hulsey Marion J (Vera H), pres Harman & Hulsey and Hulsey Auto Agency, h 721 S Willow av
Hulshof Wm, stockkpr C H Moorhouse, b 1206 Tampa
Humbert Wm, bkpr Garcia & Vega, r Y M C A
Humphrey Alice, clk J R Mickler, b 107 Marion
Humphrey Ambrose (Grace), mech, h 1601 Morgan
*Humphrey Benjamin, lab, h 1011 Long Emery
Humphrey Cyrus T, clk Postal, h 722 North A

D. P. TOWNE, Mgr.
E. HENDERSON AV. Cor. TAMPA ST.
Phone 4-3-2-1
AMERICAN LAUNDRY And Dry Cleaning Co.
1216 FRANKLIN ST. | V. FICCIO, MERCHANT TAILOR | PHONE 3983
for Ladies and Gents Prices Reasonable---Work Guaranteed
We have a Cleaning and Pressing Establishment We Call For and Deliver Work

W. R. FULLER Dealer in **BUILDING MATERIAL**
408 Zack St. Phone 2207 IN CAR LOAD LOTS

*Humphrey Katie, lndrs, h 1412 Pierce
Humphrey Maranda A (wid George F), h 722 North A
Humphrey Rudolph J, chauf, b 722 North A
Humphries Wm R (Margaret C), mgr C D Kenney Co, h 105 W Michigan av
Hunnicutt Andrew J, b 207 W Keys av (U S A)
Hunnicutt Dorris, b 207 W Keys av
Hunnicutt Henry B (Mary J), billiards 310 Franklin, h 207 W Keys av
Hunnicutt Thomas W, steno, b 207 W Keys av
*Hunt Charles, caller, b 1023 3d av
Hunt Charles C, r 506 Madison
Hunt Harry M, sec B P O E, r 413 Florida av
Hunt Prosper J (Louise), electn, h 5802 Suwanee av, S H
Hunt Ray Mrs, b 115 S Nebraska av
Hunt Thomas (Eula), eng S A L, h 3210 9th av
*Hunter Addie, cook, b 925 7th av
Hunter Annie, dom, h 116 Oak, W T
*Hunter Bessie, lndrs, h 809 Pierce

PATRICK'S PHARMACY DRUGS, PATENT and TOILET PREPARATIONS
Graduate Pharmacist "ASK YOUR DOCTOR"
2111 Seventh Av. **Phone 3333**

HUNTER B F & CO, U G Nesbitt Agt, Loans, 216 Curry Bldg, Tel 4304
HUNTER ELECTRIC CO, Wm Hunter Pres, W S Monroe Vice-Pres, W F Hunter Sec, Treas and Mgr, Electrical Supplies and Fixtures 709 Franklin, Tel 4420
Hunter Eliza A (wid Joseph), b w s 21st 2 n of 26th av
*Hunter Emma, lndrs 209 Platt
Hunter Fred B (Minnie), clk Ybor City P O, h Ola av and Virginia
Hunter Hotel, Glenn Abercrombie mgr, 1107 Tampa
Hunter H D, pharmacist, r Y M C A
Hunter James B (Annie), lab, b 2418 17th av
Hunter James E, clk Armour & Co, b 1203 Tampa
Hunter John W (Maude A), boilermkr, h 703 E Henderson av
Hunter John W (Mamie), slsmn Cameron & Barkley Co, b 712 North A
*Hunter Josephine (wid), lndrs, h 808 Palmetto
Hunter Julius, clk M E Grogan, r 1702 Tampa
Hunter Leo F, clk Tampa Drug Co, b 2003 Ola

Coca-Cola
AT
Coffee Shops
Restaurants
Grocers

FLORIDA OFFICE
604½ Franklin St.
TAMPA
JOHN BAKER, JR.
"TEXACO" Asphalts, Road Oils and Bituminous Products
ASPHA-WAY
Telephone
2914

KING'S DRUG STORE
The Store of the Golden Rule P. B. KING, Mgr.
515 FRANKLIN ST. Open all night Phones 4077 and 4057
A Good Place for the Sick, Hungry and Thirsty

Don't Forget Our New Store—King's Red Cross Pharmacy
Michigan, cor. Highland Ave
Phone 3296

Hunter Marshall F, clk Tampa Coffee Mills, b 801 Florida av
*Hunter Mary, lndrs, h 1315 Orange
*Hunter Mary, lndrs, h 507 E Scott
Hunter Mollie R, b 407 Azeele
Hunter Nellie (wid Claud P), steno Tampa Assn of Credit Men, b 204 S Brevard av
*Hunter Noah, brklyr, b 289 N Willow av
Hunter Quincy C (Fannie E), h 103 E Janette
Hunter Randall B, student, h 3903 Ola
Hunter Roy P (Ronella), clk Hutto & Schoenborn, h 1811½ Taliaferro
*Hunter Thomas, lab, r 1015 Newcomb av
*Hunter Wesley, lab, h 289 N Willow av
Hunter Wm (Dora), atty 1008 Citizens Bank bldg, h 212 W Park av
Hunter Wm F (Edna E), sec-treas and mgr Hunter Electric Co, h 2205 Ola av
*Huntley Maggie, cook, h 1109 Spring
Hurn E A Percy (Elizabeth), clk P O, h 112 N Edison av

AMERICAN WELDING AND TANK CO.
121 S. FLORIDA AV. Tel. 4761

Welding and Brazing of Aluminum, Bronze, Brass, Copper, Steel, Cast Iron, Malleable Iron, Nickel Steel, Valadium Steel.

Hurner Frank T (Louise S), agt Standard Oil Co, h 4015 Marguerite
Hurst Augustus H (Mary), pntr, h 1011 Ray av
Hurst Christabelle, b 1011 Ray av
Hurst J Madison (Mittie), pntr, h Buffalo av n w cor Ola av
Hurst Solon D (Vida D), cigarmkr, h 3018 14th av
Hurst Viola, clk, r 903½ Marion
Hurston Manwell A (Sola), slsmn Tampa Gas Co, h n e cor Buffalo av and Maine
Hurston Thomas A (Irma B), mgr J B Gray & Co, h 3405 Nebraska av
Hurston W Herbert, agt Interstate Securities Co, b n e cor Buffalo av and Maine
Hussey Cecilia, opr W U Tel Co, b Mrs M I Hussey
Hussey Isabella M, bkpr Hillsborough Lumber Co, b Mrs M I Hussey
Hussey Marie I (wid John), h Florida av s e cor Jean, S H
Huston Edwin B (Myrtle), adv solr Tribune, h 608 Horatio
Hutchcraft Robert D (Olive), b 108 Crescent pl (U S A)
*Hutchens Mamie, lndrs, r 1312 Orange
Hutchingson Roche V, clk Hutto & Schoenborn, b 807 Zack
Hutchins Sarah G (wid Wm N), h 103 W Michigan av

Hillsborough Lumber Co.
YELLOW PINE LUMBER MOULDINGS
Sash, Doors and Windows Mill Work
Office and Yard Cor. 22d & 6th Av Phone 4613
Factory and Yard 19th Av & Cypress St. Phone 4647

Hutchinson Alma J, b 213 Beach pl
Hutchinson Arthur S (Susan H), 2d hd furniture 103 S Franklin, h 602 Grand Central av, H P
Hutchinson Currie J (Harriet M), mgr Cotter's Drug Store, h 304 Plant av
Hutchinson Dorothy E, b 213 Beach pl
Hutchinson Emma, stripper, b 2412 17th av
Hutchinson E D Mrs, b 1006 Michigan av
Hutchinson Howard A (Central Pharmacy), b 213 Beach pl
Hutchinson James A, h 213 Beach pl
*Hutchinson Janie, lndrs, h w s Central av nr Lake
*Hutchinson John (m), porter, h 1222 Maryland av
Hutchinson Lois E Mrs, h 809 Ashley
Hutchinson Margaret B, slsldy Beckwith-Range Jewelry Co, b 602 Grand Central av
Hutto Etta Mrs, b 2812 Morgan
Hutto Florence, clk S A L, h 706 Jackson
Hutto Fred E (Winifred M; Hutto & Schoenborn), h 5410 Seminole av, S H

Tampa Furniture Co.
707-709 Florida Ave. Phone 2154

Hutto Joseph E (Florence A), bkpr Tampa Northern R R, r 706 Jackson
Hutto & Schoenborn (F E Hutto, J J Schoenborn), confrs 508 and 706 Franklin
Hutton Emma, dressmkr, h 955 8th av
Hyde Evans J (Mattie), fire dept, h n s Pressley 1 w of Nebraska av
Hyde Henry (Eva), seaman, h Knights av nr Bay Shore blvd
Hyde Maurice W (Bessie E), dept mgr Fla Auto & Gas Engine Co, h 107 W Frances av
Hyde Park Congregational Church, Suburb Beautiful
Hyde Park Drug Store, J A Hinton propr, 220 Magnolia
Hyde Park Methodist Church, cor Platt and Cedar av
Hyer Charles J (Laura; McGucken & Hyer), chf eng Tampa Dock Co, h 404 7th av
Hyers, see also Hiers
Hyers Collins S (Elizabeth), capt S S Brunswick, h 805 Azeele

Tampa Electric Company
814 TAMPA ST. LIGHT, HEAT AND POWER

TAYLOR'S DRUG STORE "THE BEST ALWAYS" WILL SEND IT
THE Rexall STORE
602 FRANKLIN ST. Phone 2691

Hygiene Cigar Co (Wm Lamb, E M Andrews), Sulphur Springs
Hyman Abraham (Pauline), grocer w s 28th 1 n of 30th av, h do
Hyman Jacob (Hannah), grocer 1406 Grand Central av, h 1406½ do
Hyppolito Eugene (Santa), grocer, h 617 Green, W T

I

*I O O F Hall, 902 E Scott
IDEAL CAFE & RESTAURANT, S Serra Propr, We Send Out Orders, 1223 Franklin, Tel 2182
Iglasia Jose (Georgia), cigarmkr, b 708 Cypress, W T
Iglasia Juan, cigarmkr, b 818 Chestnut, W T
Iglasia Manuel, cigarmkr, b 818 Chestnut, W T
Iglesia Jose, cigarmkr, b 2219 Corinne, P B
Iglesia Manuel, cigarmkr, b 2006 12th av
Iglesia Pilar, cigarmkr, b 1208 17th av
Ignacio Camella, cigarmkr, b 1717 10th av

COAL | STEAM DOMESTIC BLACKSMITH | Tampa Coal Company PHONE 4645 HENDRY and KNIGHT TERMINALS

Igo Silas (Sue), r 610 Jackson
Illa Ramon (Candellari), cigarmkr, h 622 Oak, W T
Imata Prura (Laira), cigarmkr, h 2005 Taliaferro
IMPERIAL ASSURANCE CO OF N Y, Lowry & Prince Agts, 405 Am Natl Bank Bldg
Inabnett Brokerage Co, H P Inabnett mgr, 311½ Zack
Inabnett Hugh P (Lucy B), mgr Inabnett Brokerage Co, h 207 DeLeon, H P
Inchuastigui Jose (Aurora), cigarmkr, h 2409 14th
Incla Aurora, b 2507 13th
Incla Jose (America), cigarmkr, h 2507 13th
Inclan Serafin, cigarmkr, h 1407 22d
Independent Ice Co, G Gonzalez mgr, 516 Main, W T
Indian Rocks Realty Co, W D Whitaker pres, T E Lucas sec, 8 First Natl Bank bldg
Industrial Life & Health Ins Co, J D Kinser supt, 1016½ Franklin
Inez Jose, cigarmkr, b 2602 Green, P B
Inez Marchial, cigarmkr, b 2602 Green, P B
Information Bureau, see Tampa Information Bureau
Ingraham Charles F, cigarmkr, b 2310 North C
Ingraham Sarah E Mrs, h 2310 North C

OWEN-COTTER JEWELRY CO.
609 FRANKLIN STREET
PHONE 4324
TAMPA, FLORIDA
DEALERS IN DIAMONDS, JEWELS, GOLD AND SILVER JEWELRY AND NOVELTIES, WATCHES, CLOCKS, CUT GLASS, HAND PAINTED CHINA AND LEATHER GOODS
FINE REPAIR WORK

Hodge & Sherman
HOOSIER KITCHEN CABINETS
802-804 Florida Ave. Phone 3442

Inman Sidney C, v-pres Bayshore Development Co, res Winter Haven, Fla

Insley L Irving Rev (Sadie B), rector St Johns Episcopal Church, h 1312 Morrison av

Insor Jose (Rosa F), cigarmkr, b 1046 Main, W T

Insuai Mariana (Consuela), cigarmkr, h 1317 14th av

INSURANCE CO OF NORTH AMERICA OF PHILADELPHIA, J C McKay & Sons Agts, 907-8 Citizens Bank Bldg

INSURANCE CO OF THE STATE OF PENNA, Nellie H Macfarlane Agt, 32 First Natl Bank Bldg

Inter City Service Line, Frank A McDonald propr, 203 Marion

International Drug Store, Gustavo Moreno propr, 1634 7th av

Interstate Chemical Corporation, Wm B Chisholm pres, T D Fitzgerald mgr, 609 Citizens Bank bldg

Interstate Cooperage Co, James C Sheets supt, Washington n e cor Drew

Interstate Securities Co, Bessie E Shelton agt, 2 Hampton blk 1016½ and 1110½ Franklin and 214 Curry bldg

INTER-STATE INVESTMENT CO, James F Floyd (Atlanta, Ga) Pres, James T Swann Vice-Pres, 916 Citizens Bank Bldg

INTERURBAN DEVELOPMENT CO, F M Williams Pres, F W Cole Vice-Pres, F L Cooper Sec, R L Davis Treas, 2 Hancock Bldg 410½ Franklin, Tel 4520

Ireland John A, asst mgr Ballast Point Park, h do

Ireland John H (Blanche), blksmith, h 1405 Florida av

Ireland Leonard P (Edna F), com trav Tampa Hdwe Co, h 5114 Suwanee av, S H

Ireland Lloyd K (Josephine A), supt whse Tampa Hdwe Co, b 908 26th av

Ireland Mary E, tchr Macfarlane Sch, b 2002 Grand Central av

Ireland Wm N (Louetta), real estate, h 2002 Grand Central av

Irigoyen Henry (Epifania), barber, h 735 Ponce De Leon, W T

IRSCH CAESAR F (Ellen), Distributor Marmon Automobiles 905 Florida av, Tel 4204, h 804 S Oregon av, Tel 72-060

Irsch Helen F, steno Shackleford & Shackleford, b 204 Verne

Southern Lumber & Supply Co.
Wholesale and Retail Dealers in
ROUGH AND DRESSED PINE AND CYPRESS
PHONE 3104 FOOT OF TYLER STREET

A. E. MEEKS WOOD
OAK WOOD
PINE WOOD
ROLLER WOOD
Phone 3535
12th Street and 4th Avenue

L. E. KNIGHT, President
H. J. WATROUS, Manager
A. J. KNIGHT, Vice-President
WM. M. EVANS, Treasurer
HENDRY & KNIGHT CO.
REAL ESTATE AND RENTAL AGENTS
TELEPHONE 2144
315 1-2 FRANKLIN STREET

Irsch Hermina (wid Francis), h 204 Verne
*Irvin Edward, porter, b 835 Zack
*Irvin George (m), lab, h 708 Cass
*Irvin John (m), lab, b 1407 Governor
Irvin Joseph L Rev (Eva H), pastor Tampa Heights Presbyterian Church, h 212 E Park av
Irvin Mattie O (wid Robert M), b 212 E Park av
*Irvin Reney, b 1316 Morgan
*Irving Webster (m), lab, h 1252 E Scott
Irwin James A (Hattie), b 1901 Osceola
Irwin Martha (wid John S), b J E Braswell
Irwin T Fred (Alda M), clk Crenshaw Bros Produce Co, h 601 Ruth av
*Isabell Limous, lab, r 1216 Nebraska av
Isolation Hospital, w s Maine 3 n of Roy
Italian Baptist Mission, Rev J M Barra pastor, Oach cor Armenia, W T
Italian Club, J Grimaldi pres, Felipe Randazzo sec, 1822 8th av
Italian Consulate, Pasquale Scotti consul, 7-10 Knight bldg
Italian M E Church South, 1615 9th av
Italian Society L'Unione, P F Licata pres, Vincenzo Antinori sec, F DiBona treas, 1731 7th av
Italiano Antonio (I Italiano & Son), b 1403 Howard av, WT
Italiano Ignazio (Marianna; I Italiano & Son), grocer 1403 Howard av, W T, h do
Italiano I & Son (Ignazio and Antonio), liquors 1503 Howard av, W T
Italiano Juan (Carmela), clk I Italiano, h 1710 8th av
Italiano Salvadore (Mary), clk, h 3292 Armenia av, W T
Italiano Stephen (Margaret), clk I Italiano & Co, h 1407 Howard av, W T
Ival Henry (Mary), second hand goods 1102 Franklin, r 1307½ do
Ivanas Juan (Rosalia), cigarmkr, h 1922 4th av
Ives A Cronin (Mattie), phys 215 Am Natl Bank bldg, h 911 S Oregon av, H P
Ives Elvira L Mrs, b 2206 Morgan
Ives Isaac, r 101½ Zack
Ivey Berriman, mech Seminole Sales Co, b 2807 Morgan
Ivey Edgar J (Julia), com trav Swift & Co, h 1008 W Bay, H P
*Ivey Elwood (m), wood chopper, h 1527 Blanche
Ivey John W (Fannie), eng, h 108 Gilchrist av

Star Cleaning Co., Inc. Phone 3215 | CORNER CASS AND TAMPA STREETS
Not A Pressing Club, But A Fully Equipped Plant

TAMPA'S COMPLETE MUSIC STORE
Player Pianos, Player Piano Rolls, Victrolas,
S. ERNEST PHILPITT PIANOS
213 LAFAYETTE STREET
MUSICAL INSTRUMENTS
SHEET MUSIC
VICTOR RECORDS

Ivey Wm E (Susie), cond, h 2807 Morgan
Iverson John L (Ethel E), h 205 W Ross av
Iverson Joseph L, plmbr R T Joughin & Co, b 205 W Ross av
*Ivory Charles, lab, h 923 7th av
*Izaquirrez Ignacio (m), lab, b 1411 Francis, W T
Iztueta Francisco (Juana), cigarmkr, h 1617 11th av
Iztueta Maria, stripper, b 1617 11th av
Iztueta Oscar (Mercedes), cigarmkr, b 1617 11th av

J

Jack Mitchell (Child Cafe), r 815½ Florida av
Jack Nicholas (Dairy Kitchen), r 503 Lafayette
Jackman Frank (Helena), jeweler 2221 7th av, h 1910 Osceola
Jackman F Russell, hlpr P J Brereton, b 1910 Osceola
Jackman Oscar (Ellen), rectifier, h 2804 Hills, P B
Jacks Olin E (Nellie), h 2418 18th av
Jacks Thomas, r 507 Madison

PROMPT SERVICE
PHONE
SOUTHERN ICE COMPANY
COURTESY ALWAYS
4460

*Jackson Alethia (wid), smstrs, h 1120 Spring
*Jackson Andrew, lab, h 1410 Lamar
*Jackson Angelina, dom, h 1249 May
*Jackson Annie, cook, h 1213 5th av
*Jackson Annie, lndrs, b 1016 8th av
*Jackson Arthur (Dollie), cook, h 1305 13th av
*Jackson Arzy (m), lab, h 1237 Constant
Jackson Bartow P (Martha E), eng Armour & Co, h Central av end of Park, S H
Jackson Bessie Mrs, h 108 Gilchrist av
Jackson Block, 604½ Franklin
Jackson B Toombs, cigarmkr, b 1000 Cypress, W T
*Jackson Carrie, cook, h 1224 E Harrison
Jackson Carrie C (wid George), b 702 E Michigan av
*Jackson Clara, furn rms, h 1408 Ashley
*Jackson Clara (wid), lndrs, h 310 S Oregon av
*Jackson Clara, lndrs, r 1012 3d av
Jackson Clara M, b 1201 Buffalo av
*Jackson Cora, lndrs, h 1017 Central av

Rhodes-Pearce-Mahoney Furniture Co.
1011-1013 Franklin St.
Tampa's Largest Retail Store

Fenole Chemical Co.
Complete Line Toilet Papers, Paper Towels, Drinking Cups, Etc with Serving Devices
1546 FRANKLIN ST. :: :: :: :: PHONE 3625

*Jackson Daisy, cook, h 1502 Orange
Jackson Daniel E (Jackson Grocery Co), b 1613 Tampa
Jackson Daphne E, clk, b 108 Gilchrist av
*Jackson Edward L (m), lab, h 538 LaSalle, W T
*Jackson Eli L (m), lab, h 542 LaSalle, W T
*Jackson Eli L jr (m), lab, h 536 LaSalle, W T
Jackson Ella (wid Marble), h 1619 6th av
Jackson Eva, b 1201 Buffalo av
Jackson E Bernard (Lucille), switch opr Pen Tel Co, h 112 S Albany av
*Jackson Fanny, cook 334 Hyde Park av
*Jackson Flossie, lndrs, b 1102 5th av
*Jackson Frank (m), lab, h 1119 Nebraska av
Jackson Frank D (Grace E), v-pres Miller-Jackson Grain Co, h 805 S Newport av
Jackson George A (Lula), cigarmkr, h w s 25th 1 n of 25th av
Jackson George W (Jackson Grocery Co), b 1613 Tampa
*Jackson Griffin (m), lab, h 218 S Orleans av
Jackson Grocery Co (Daniel E and George W Jackson), 1616 Tampa

BAKER & HOLMES CO.
Wholesale and Retail Building Materials
PHONE 4427 S. Morgan, Cor. Bell

*Jackson Hampton (m), porter, h 1009 E Kay
Jackson Harry B (Catherine), h 910 Emma
Jackson Harry L, clk Clifford Bros, b 21st av cor 32d
Jackson Heights School, 33d cor Wall
*Jackson Houston (m), lab, h 1241 E Harrison
Jackson James, soda dispr, r 404½ Cass
*Jackson James, chauf, b 1213 5th av
Jackson James J (Eugenia), real estate, h 1201 Buffalo av
Jackson James M (Ella), real estate 2206½ 7th av, h 25th av and 34th
Jackson Janie, stripper, h 2426 Harper, P B
*Jackson Jeanette, lndrs, h 1220 E Kay
*Jackson Jesse, driver, h 1219 5th av
*Jackson Jesse (m), lab, h 1110 E Lafayette
Jackson Joaquin, cigarmkr, h 1519 12th av
Jackson John, mgr, r Y M C A
*Jackson John, helper, r 1507 Nebraska av
*Jackson John, lab, b 603 E Harrison
*Jackson John, lab, b 1231 E Scott
Jackson John B, carp Tampa Steam Ways Co, b 1011 Ashley
Jackson John B (Mary), florist, b 2714 12th

NEW YORK RESTAURANT
The Old Reliable Popular Priced Place
OUR 25c MEALS CAN'T BE BEATEN
H. Alberto, Propr.
7 Years at the Same Number
1204 FRANKLIN ST.

KING'S DRUG STORE
The Store of the Golden Rule P. B. KING, Mgr.
515 FRANKLIN ST. Open all night Phones 4077 and 4057
A Good Place for the Sick, Hungry and Thirsty

Don't Forget Our New Store—King's Red Cross Pharmacy
Michigan, cor. Highland Ave
Phone 3296

Jackson John E (Hilda), agt, h 3604 Arlington av
*Jackson John J Rev, h 1250 India
Jackson Joseph S (Nina), govt dredge, h 206 Krause
Jackson Kate V, h 821 S Rome av
*Jackson Lee (m), h 702 Bell
Jackson Lena E, b 1201 Buffalo av
*Jackson Lillie, lndrs, h 1614 Blanche
*Jackson Lizzie, cook, h 826½ Zack
*Jackson Lottie (wid), cook, h 1504 Grand av
Jackson Lucile, b 112 Fielding av
*Jackson Lucius, pile driver, r 1408 Ashley
*Jackson Lucy, dom, b 1011 E Constant
*Jackson Lula, lndrs, h 1515 Lamar av
Jackson Lunie C (wid Wm P), b 112 Fielding av
*Jackson Mabel, lndrs, h 1304 Fuller
*Jackson Major, clo clnr E S Paine Co
*Jackson Margaret (wid), lndrs, h 601 E Harrison
Jackson Marie, clk, b 108 Gilchrist av
*Jackson Mary, lndrs, h 1023 Spring
*Jackson Mary E, dom, h 1035 Long Emery
*Jackson Minnie, lndrs, h 1505 Jefferson
*Jackson Misouri, lndrs, b 1310 North A
*Jackson Moses (m), driver, h 112 W Harrison
*Jackson Moses (m), furn rms, h 835 Zack
*Jackson Obadiah, lab, b 1604 Highland av
*Jackson Peter, lab, b 1011 E Constant
Jackson Phillip G (Susie), cigarmkr, h n s 26th av 2 e of 26th
Jackson Robert C (Orie), spl agt, h Otto av, P B
*Jackson Romeo, tailor, r 1301 Marion
*Jackson R Eugene, lab, b 1609 Orange
*Jackson Samuel, elev opr, b 1105 Spring
Jackson Samuel W (Elizabeth), bkpr, h 204 Plant av
*Jackson Scipio (m), lab, h 2808 Green, P B
*Jackson Solomon (m), h 1207 Nassau
Jackson Stedman W (Margaret), sec to chief of police, h 11 Harbor View
*Jackson Susan, lndrs, b 1102 5th av
*Jackson Susie, lndrs, h 1614 Governor
Jackson Taylor, b 1000 Cypress, W T
Jackson Taylor F (Jennie D), cigarmkr, h 1000 Cypress, W T
*Jackson Thomas, cook, h 1106 Marion
*Jackson Thomas, lab, b 710½ Pierce
Jackson Thomas E (Kate E), slsmn, h 516 E Park av

FLOWERS
TAMPA FLORAL COMPANY
ANTON FIEHE, Proprietor
2606-2612 8th Ave. Telephone 2896

Frank C. Pumilia & Co.
All Kinds of INSURANCE, REAL ESTATE and LOANS
1725 7th Av. Tel. 3258. P. O. Box 563, Ybor City Station

Beckwith & Warren Co.
REAL ESTATE AND LOANS
LOANS A SPECIALTY
City Realty, Timber Lands and Orange Groves
FIRST NATIONAL BANK BUILDING

Jackson Thomas School, 28th av and 33d
*Jackson Walter (m), lab, b 1408 Ashley
*Jackson Wm (m), lab, h 1231 E Constant
*Jackson Wm (m), lab, h 1308 E Estelle
*Jackson Wm, lab, b 1214 Nebraska av
*Jackson Wm (m), lab, h 702 Pierce
Jackson Wm H, b 927 S Oregon av (U S A)
Jackson Wm K (Peoples Produce Co), res Lakeland, Fla
Jackson Wm W (Elizabeth G), real estate, h 208 S Edison av
*Jackson Wilson, porter, b 912 Pierce
Jackson W Leon, mgr Peoples Produce Co, r 1407 Florida av
Jackson W Preston (Bertha), bkpr Citizens Bank, h 821 S Dakota av
JACKSON & CO, D W Landers Agt, Loans 7 LeDuc Bldg, 1110½ Franklin, Tel 3767
Jackway Edith Mrs, h 907 Marion
Jacob Elizabeth F, cigarmkr, b 931 Ray av
*Jacobs Aaron, lab, b 603 E Harrison
*Jacobs Abraham, lab, h 1303 Maryland av
*Jacobs Annie, lndrs, h 1519 Grand Central av
Jacobs Charles H, ins solr Sol Jacobs, b 219 Verne
*Jacobs Enoch, lab, b 603 E Harrison
Jacobs Flora (wid Bernhardt), h 219 Verne
Jacobs Jessie, nurse 219 Verne, b do
Jacobs John L (Florence L), cond, h 207 S Edison av
Jacobs Leon, mach, b 219 Verne
Jacobs Regina, b 219 Verne
JACOBS SOL (Clare), Real Estate and General Insurance 408 American Natl Bank Bldg, Tel 3404, h 814 S Willow av, Tel 4756
Jacobus Jacob (Lola M), slsmn Roesch Paper Co, h 1709 Jetton
Jaeger Ella (wid Joseph), r 306 Jefferson
Jaeger Ervin W, h 5201 Branch av, S H (U S A)
Jaeger Fred F (Emelia), slsmn, h 5201 Branch av, S H
Jaeger Lilly, b 5201 Branch av, S H
Jafalione Sam (Panchita), farmer, h 2401 3d av
Jaggar Myron M (Rebecca), carp, h 4212 Stowell av
Jahn Herman (Dollie), eng, h 2408 Lindsey, P B
Jaime Urbano (Concepcion), cigarmkr, h 1917 12th av
Jalbert Anna, b 1910 Morgan
Jalbert Remy, h 1910 Morgan
*James Babe (m), horse trader, h 1132 4th av
James Besanti (Leduvina), cigarmkr, h 2414 16th
*James China (m), lab, h 904 Ruby
James Dora S (wid Thomas), h 2208 Mitchell

P. F. LYONS PHONE 4336
214 Franklin St.
Fixtures, House Wiring, Electrical Repairs

*James Edward, ironwkr, r 1401 Highland av
*James Edward, lab, r 104 E Estelle
James Emmett K (Bessie), collr Hodge & Sherman, h 2006 Jefferson
James Emmett K jr, clk Miller-Jackson Grain Co, b 2006 Jefferson
James Eugenie, smstrs, b 2003 Central av
*James Frank, lab, h 1206 Newcomb av
JAMES FRANK J (Priscilla; West Coast Auto Co), h 612 Forest av
James Fred J (Elizabeth), architect 701 Citizens Bank bldg, h 211 Lee
James Fred L, b 211 Lee (U S N)
James F Lillie Mrs, h 1605 Morgan
James George O, clk Florida Grower, b 2006 Jefferson
*James Joseph (m), blksmith, h 917 2d av
James Joseph R (Mary), h 2003 Central av
James Louis B, auto repr Seminole Sales Co, h 2003 Central av
*James Perry, barber 521 Polk, r do

DOWNING MFG. CO. Mill and Yard 1617 Fuller Street
PHONE 4414
LUMBER and BUILDING MATERIAL
Novelty and Cabinet Work, Mouldings and All Kinds of Interior Finish

James Ruby, clk Knight & Wall Co, b 2208 Mitchell
JAMES VICTOR A (West Coast Auto Co), b 1604 Florida av
*James Viola, dom, b 1607 Jefferson
*James Wm (m), barber, h 1411 Highland av
*James Wm (m), cigarmkr, h 1010 8th av
*James Wm (m), lab, h 211 Nebraska av
*James Wm W (m), watchman, h 1311 Highland av
*Jameson Benjamin (m), cook, h 1216 Jefferson
Jameson Bert J (Carrie M), cashr A C L, h Sulphur Springs
Jameson Nan, dressmkr, h 1516 4th av
Jameson Nellie (wid T H), h 2106 Jefferson
Jameson Velma, b B J Jameson
Jamison Loleta, nurse Gordon Keller Hospital
Janauschek Wenzel, pedler, h 1302 Marion
Janes Eulalie H, b 106 W Keys av
Janes Jefferson D (Ava), fruit pkr, h 106 W Keys av
Janes Robert W, clk P O, r Y M C A
Janne Urbano (Concepcion), cigarmkr, b 1917 12th av

TAMPA PAINT AND SUPPLY CO.
D. C. MIDULLA, Proprietor
Agents and Distributors French's Crown and Everglade Paints and Peerless Mortar Coloring. BUCK WHITE LEAD, VARNISHES, COLORS IN OIL, HARDWARE, Etc.
1730 Seventh Av. Tel. 2025 P. O. Box 153, Ybor Station.

J. B. HARDIN Hardware and Farm Implements
2205-2207 7th Av. Tel. 2762

Janvier James J, clk Dairymen's Supply Co, b 302 E Amelia av
Janvier Thomas M (Ella B; Dairymen's Supply Co), h 302 E Amelia av
Jaquin Alvarez jr, cigarmkr, b 1519 15th av
*Jardon Solomon (m), fireman, h Hill, P B
Jarrett Harry A (Agnes), bkbndr C W Hill, h 4800 Branch av, S H
*Jarvis Susan, dom, h 1501 Grand av
Jaudon Charles J (Lula), wireman Pen Tel Co, h 2911 Jefferson
Jaudon Frank P (Easter), clk Roberts Bros, h 3710 Arlington av
Jaudon Glen, lab, b 301 W Ross av
Jaudon-Letton Co (W F Jaudon, J H Letton), teas and coffees 1515 Franklin
Jaudon Walter F (Annie L; Jaudon-Letton Co), h 301 W Ross av
Jay Charles E, blueprints and bldrs' specialties 209 Zack
Jeffers Ernest, whsemn, b 1012 Washington

J. C. McKAY & SON FIRE, LIFE, ACCIDENT, AUTOMOBILE, MARINE INSURANCE.—BONDS
907-8 Citizens Bank Bldg Phone 2588

Jeffers Mary H E, clk Kress, b Port Tampa
*Jefferson Abraham (m; Jefferson & Gowen), h 1022 4th av
*Jefferson Albert, chauf, b 808 E Kay
Jefferson Christopher, r 110 E Cass
Jefferson Clarence B (Alice), carp, h 4602 Nebraska av
*Jefferson Emanuel (m), lab, h 1021 3d av
*Jefferson Eunice, lndrs, b 808 E Kay
*Jefferson Manuel, lab, h 1021 3d av
*Jefferson Mary B, lndrs, h 501 E Fortune
JEFFERSON ROLLIN (Cuthbert W), Eye, Ear, Nose and Throat Specialist 26-27 Giddens Bldg, Tel 2875, h 246 Hyde Park av, Tel 4155
*Jefferson Rovina (wid), lndrs, h 808 E Kay
*Jefferson Simpson, porter, b 808 E Kay
JEFFERSON STANDARD LIFE INSURANCE CO OF GREENSBORO, N C, O A Ayala Mgr, 708-709 Citizens Bank Bldg, Tel 3106
Jefferson Street Market (Guy L Buell), 2402 Jefferson
*Jefferson & Gowen (Abr Jefferson, Nathan Gowen), tinners 1513 Maryland av
Jeffords Edmond (Lela C), h 709 S Willow av
Jeffries Calvin H (Olive), blksmith 413 Cass, h w s Scott av 3 n of Waverly av

A Square Deal on Collections
We collect accounts for Anybody, against Anybody, Anywhere
PHONE 4346
White Mercantile Agency
LAW, COLLECTIONS AND ADJUSTMENTS

TARR FURNITURE CO.
Tampa St. at Twiggs
Everything for the Home

Jeffries Frederick W (Mary), h Knights av nr Bay Shore blvd
Jelfs Mary H, maid, b 119 Plant av
*Jenkins Ada (m), cook, r 106 W Hillsborough
*Jenkins Benjamin, lab, h 1028 Long Emery
*Jenkins Budd (m), lab, h 1236 E Constant
*Jenkins Cornelia, lndrs, h 1218 Governor
*Jenkins Elijah (m), lab, h 2106 Ola av
*Jenkins Fannie, lndrs, b 1011 E Constant
*Jenkins Fred (m), chauf, r 1003 Morgan
*Jenkins Henry, lab, h 1010 Morgan
*Jenkins Henry (m), lab, h 910 Walton
Jenkins Henry A, meat ctr Baker Bros, h Asbury av nr Bay Shore blvd
*Jenkins Herbert (m), horse trader, h 1406 Maryland av
*Jenkins Ida, lndrs, b 704 Jefferson
*Jenkins James, lab, b 705 E Kay
Jenkins James B (Annie), grocer 1921 Highland av, h do
*Jenkins James J (m), lab, h 511 E Constant
*Jenkins John (m), driver, h 1229 E Harrison
*Jenkins John (m), stonesetter, h 1310 Morgan
*Jenkins Julius I (m), lab, h 105 S Dakota av
*Jenkins LeRoy, porter Cracowaner's, b 105 S Dakota av
*Jenkins Lula (wid), lndrs, h 312 Palm al
*Jenkins Mattie, lndrs, h 1207 Pennsylvania av
*Jenkins Milton J (Mamie), clk, h 1607½ Ashley
*Jenkins Nina M, cook, b Charles Ward
*Jenkins Philip (m), lab, h 1601 9th
*Jenkins Reuben, b 1218 Governor
*Jenkins Reuben H (m), porter, b 1203 Maryland av
Jenkins Roy, b H A Jenkins
Jenkins Sarah (wid Morse), b H A Jenkins
*Jenkins Tansy (wid), h 1315 North A
*Jenkins Walter (m), lab, h 307 S Willow av
*Jenkins Wm M, fireman, h 1229 Governor
Jenner James L, b 505 E Park av (U S A)
Jenner Wm D (Barbara E), h 505 E Park av
*Jennings Daniel (m), lab, h 1409 18th
*Jennings Edward (m), lab, b 2912 Pansy
*Jennings Fred (m), lab, h 1410 18th
Jennings Glen B (Evelyn), mgr Cameron & Barkley Co, h 109 Plant av
*Jennings Palmer (m), section hd, h 712 E Harrison
Jennings Wm M (Florence C), dentist, h 840 S Dakota av

THE THOMAS NURSERIES, Inc.
Developers and Owners SILVER LAKE ESTATES
First Nat'l Bank Bldg.
Phone 3203
Developed Properties a Specialty

When in Trouble Call 4-7-2-5
City Quick Service Tire Co.
201 FRANKLIN STREET
TIRES, TUBES and ACCESSORIES. Free service any place in the city. Largest and most complete repair plant in South Florida

MAILING LIST SERVICE
Trade Lists of every description and for any purpose compiled from latest data obtainable, insuring the highest possible degree of completeness and accuracy
R. L. POLK & Co. New York : Chicago : Jacksonville : Birmingham

*Jerdon House A (m), h 1506 Orange
*Jerdon Obadiah, lab, b 1220 E Kay
Jerez Dolores, stripper, b 1608 13th av
Jerez Enrique, cigarmkr, b 1608 13th av
Jerez Jose, cigarmkr, b 1608 13th av
Jerez Rosenda, stripper, b 1608 13th av
Jerez Santiago (Rosalia), cigarmkr, h 1709 13th av
Jernigan Chaffin M, U S storekpr, b 804 Forest av
Jeronimo John (Bilgenia), cigarmkr, h 807 E Palm av
Jeronimo Ulpiano (Nina), cigarmkr, h 3209 18th
Jester John A, spl agt S A L, h 101½ Franklin
Jetton Clarance I (Mildred), real estate and notary public 1428½ 7th av, h 300 E Park av
Jetton Matt M (Mattie), treas and genl mgr Bates-Hudnall-Jetton Co, h 300 E Park av
Jetton Robert B (Edith L), v-pres Shea-Holmes Jetton Co, h 212 W Amelia av
JEWETT CHARLES H (Mary L), Propr Bay View Hotel 208 Jackson, h same
Jicez Charles, cigarmkr, h 738 Chestnut, W T
Jicez Hermina, stripper, b 738 Chestnut, W T
Jimenez Antonio, cigarmkr, b 2111 15th
Jimenez Arcadia (Consuela), waiter, h 2407 Stewart, P B
Jimenez Celestino, cigarmkr, b 2002 12th av
Jimenez Consuela, dressmkr 710 Palm av, b do
*Jimenez Diego (m), cigarmkr, h 1610½ 16th
Jimenez Dolores, steno, b 710 E Palm av
Jimenez Francisco (Regla), h 1215 7th av
Jimenez Frank (Consuela), wrapper selector, h 1047 9th av
Jimenez Frank L (Josephine), tchr, h 1608 10th av
Jimenez Gustavo (Carmen), mgr, h 710 E Palm av
Jimenez Jose (Sara), cigarmkr, h 1517 11th av
*Jimenez Leonore, lndrs, b 1610½ 16th
Jimenez Mercedes (wid Jose L), h 1609 12th av
Jimenez Sergio A, clk J Fleischman, b 1609 12th av
Jimerson James A (Mary), fisherman, h 317 W Kay
Jobson Alonzo A (Ora D), jeweler H E Adams, h 304 E Oak av
Jobson Dora E Mrs, r 930 S Dakota av
JOBSON ELMER A, Real Estate First Natl Bank Bldg, Tel 3203
Jochumsen Catherine (wid John), b 3305 11th av
Joerg Gertrude, missionary, h 2509 15th
Joh Arthur C, tel opr, b 205 E Amelia av
Joh Louis (Mary), blksmith, h 205 E Amelia av
Joh Mary Mrs, clk W U Tel Co, h 205 E Amelia av

Jay E. Bigham & Co. | **Auditors and Public Accountants**
418-419 Citizens Bank Bldg. Phone 2206

Joh Peter S (Belle; Permenter-Joh Co), v-pres Thomas & Bentley Hdwe Co, h 110 S Brevard av
Joh Rudolph, clk W U Tel Co, b 205 E Amelia av
*John Elie, b 1213 E Scott
John W Brownlee (Ella), grocer 2804 21st av, h do
Johns Avery E, carrier P O, h 1708 Nebraska av
Johns Barney H (Hattie), mldr, h 2812 Morgan
Johns Benjamin (Annie), lab, h 1007 Ball
Johns Clifton, lab, b 341 W Palm av
Johns Ida, b 1007 Ball
Johns James P (Rebecca), carp, h 111 W Amelia av
Johns Jessie, b 603 W Michigan av
Johns John P, eng, b 111 W Amelia av
Johns Josephine (wid Reuben), h 341 W Palm av
Johns Lelzy, clk Beckwith-Wilson Co, b 341 Palm av
Johns Mollie, b 111 Amelia av
Johns Ovid O (Nettie M), carp, h 1016 22d av
*Johnson Addrean, lndrs, b 1311 Nebraska av
*Johnson Albert, chauf, b 1306 Orange
Johnson Albert H (Mary), architect 209 Zack, h 212 Cardy

T. W. RAMSEY LUMBER, SHINGLES LATHS, MILL and SHOP WORK OF ALL KINDS HOUSE BUILDERS SUPPLIES
6th Av, 17th to 18th Telephone 3826

Johnson Albin (Mary A), launchman, h 4206 Pendleton av, S H
*Johnson Alexander (m), fisherman, h Hills, P B
*Johnson Alfred, lab, h 1523 Nebraska av
*Johnson Alice, lndrs, b 1209 Pennsylvania
Johnson Alma L, steno city clk, b 105 E Warren av
Johnson Alvin E (Mary A), eng Tampa Steam Ways Co, h 4206 Pendleton av
*Johnson Amanda, lndrs, h 1215 E Harrison
*Johnson Andrew, lab, h 1504 Orange
*Johnson Angelina, nurse Clara Frye Hospital, b 1615 Lamar av
*Johnson Anna, lndrs, b 1243 E Scott
*Johnson Anna, lndrs, b 916 6th av
*Johnson Annie (wid), lndrs, h 4 Pierce al
Johnson Anton (Georgia), contr, h 1706 Tampa
*Johnson Annice, lndrs, b 503 S Orleans av
Johnson Armond K, barber, b 1004 Michigan
*Johnson Arthur, cook, h 1018 Spring

CLAUDE R. PARK CO.
ALL KINDS OF INSURANCE
Phone 4561 Bank of Commerce Bldg. P. O. Box 1078

E.W. PARKER
404-408 Curry Bldg. Phone 2004
GENERAL CONTRACTOR

*Johnson Arthur, lab, h 1503 N Boulevard
Johnson Arthur T, clk, b 108 E Michigan av
*Johnson Benjamin, lab, h 1024 E Harrison
Johnson Benjamin J (Loulie), bkpr, h 310 E Park av
Johnson Benjamin J jr (Beulah; Johnson & Burnside), h 420 Cedar av
Johnson Carl (Amanda), carp, h 410 S Florida av
*Johnson Carl (m), barber b 1620 Grand Central av
Johnson Carl F (Lucy), chauf, b 904 Twiggs
Johnson Carl L, sol agt C of G Ry, b 217 S Willow av
*Johnson Carrie, dom, h 1616 Blanche
*Johnson Carrie, lndrs, b 924 5th av
*Johnson Charles, driver, h 1036 Long Emery
*Johnson Charles (m), lab I W Phillips & Co, h cor Buffalo av and 22d
*Johnson Charles, lab, h 1208 Nebraska av
Johnson Charles J (Gertrude), trackman, h 507 Washington
*Johnson Charles R (m), ins agt, h 1506 Pierce
*Johnson Charlotte, lndrs, b 1608½ Grand Central av
Johnson Christopher H (Jessie), boxmkr, h 3010 3d av

NELLIE H. MACFARLANE INSURANCE
Fire, Accident, Automobile, Marine, Bonds
32-33 FIRST NATIONAL BANK BLDG. TELEPHONE 3391

*Johnson Clarence R, presser, b 1506 Jefferson
*Johnson Clifford L (m), porter, h 1206 8th av
*Johnson Clinton, porter, b 1206 20th av
*Johnson Daisy, h 801 E Scott
*Johnson David, lab, h 1710 Ashley
*Johnson David (m), lab, b 229 Chestnut, W T
*Johnson David, lab, h 1311 Nebraska av
*Johnson Deborah, dom, h 1512 Highland av
*Johnson Della, lndrs, h 910 Nassau
*Johnson Edward, waiter Eagle Cafe
Johnson Edward, bkpr Florida Mattress Factory
Johnson Edward D, collr, b 1016 10th av
Johnson Edward E (Ethel), h 2411 2d av
*Johnson Effie, nurse, b 1207 Pennsylvania av
*Johnson Ella, lndrs, h 418 S Albany av
*Johnson Ellen, cook 727 S Orleans av
*Johnson Ellen, lndrs, h 1413 Fuller
Johnson Elsie, dom Bay View Hotel
*Johnson Elsie (wid), b 415½ Polk

D. P. TOWNE, Mgr.
E. HENDERSON AV. Cor. TAMPA ST.
Phone 4-3-2-1
AMERICAN LAUNDRY And Dry Cleaning Co.
1216 FRANKLIN ST. V. FICCIO, MERCHANT TAILOR PHONE 3983
for Ladies and Gents Prices Reasonable---Work Guaranteed
We have a Cleaning and Pressing Establishment We Call For and Deliver Work

W. R. FULLER 408 ZACK STREET Phone 2207
Brick, Common and Pressed Alpha Cement Florida Crushed Rock

Johnson Elvin O (Ella), cond, h 308 E Oak av
Johnson Emily M, clk Steinberg & Co, b 217 S Willow av
*Johnson Emma, cook 901 Bay Shore blvd
*Johnson Emma, lndrs, b 1303 Osceola
Johnson Emma M (wid Peter), b 404 Hampton av
*Johnson Ernest (m), lab, h 2019 Lozano av
*Johnson Essie, cook 2507 Grand Central av
*Johnson Estella, dom, h 1412 Governor
Johnson Ethel Mrs, b 506 Twiggs
*Johnson Eugene, b 208 Cuba
*Johnson Ezra, lab, b 819 Polk
*Johnson Ezra, lab, h s s Ruth 1 e of Jefferson
*Johnson Fannie, lndrs, b 921 7th av
*Johnson Fannie, lndrs, h 1404 Fig
*Johnson Frances, lndrs, h 1115 6th av
*Johnson Frank, lab, b 1413 Governor
*Johnson Frank, marble setter, b 2302 23d av
*Johnson George, porter 221 Hyde Park av
Johnson George F (Dana H), supt Hillsborough Co Juvenile House, h Havana n e cor Oak, W T

PATRICK'S PHARMACY
Graduate Pharmacist "ASK YOUR DOCTOR"
DRUGS, PATENT and TOILET PREPARATIONS
2111 Seventh Av. Phone 3333

Johnson Geo T Co, Fenole Chemical Co agts, 1546 Franklin
Johnson Georgie Mrs, h 608 Jackson
*Johnson Hagar (wid), lndrs, h 703 Tyler
Johnson Harry, eng, b 507 Washington
Johnson Harry (Mary), car repr, h 3120 5th av
Johnson Harry M (Eva), sec and mgr J Q Brantley Co, h 243 Plant av, H P
Johnson Hartwell R, b 110 W Gladys av
Johnson Harvey A, mach, h 110 W Gladys av
*Johnson Hattie, lndrs, b 811 E Constant
*Johnson Hector C, h 1231 Governor
Johnson Helena, b 1513 Marion
*Johnson Henry (m), barber, h 1516 Pierce
*Johnson Henry, waiter, r 1310 North A
Johnson Henry E (Alice A), mach, h Knights av nr Bay Shore blvd
Johnson Henry E (Mary A), finisher Florida Office Supply Co, h 217 S Willow av
Johnson Henry L (Nora), plmbr, h 1300 Francis av, W T

Coca-Cola
TAMPA COCA-COLA BOTTLING CO.
TELEPHONE 579

FLORIDA OFFICE
604½ Franklin St.
TAMPA
JOHN BAKER, JR.
"TEXACO" Asphalts, Road Oils and Bituminous Products
ASPHA - BRIC
Telephone
2914

KING'S DRUG STORE
The Store of the Golden Rule P. B. KING, Mgr.
515 FRANKLIN ST. Open all night Phones 4077 and 4057
A Good Place for the Sick, Hungry and Thirsty

Don't Forget Our New Store—King's Red Cross Pharmacy
Michigan, cor. Highland Ave
Phone 3296

Johnson Henry W (Flossie), treas Mutual Development Co, h 2003 Taliaferro
*Johnson Homer (m), lab, h 1509 9th
Johnson Ida Mrs, b Hotel Orange
*Johnson Irvin (m), clnr, h 829 Zack
*Johnson Ivory, lab, r 1314 Orange
*Johnson James (m), cigarmkr, h 1608 9th
*Johnson James (m), lab, b 1412 Governor
Johnson Jane Mrs, b 2607 Tampa
*Johnson Jennie, lndrs, h 2212 23d
*Johnson Jenny, cigarmkr, h 1104 Spring
Johnson Jesse R, mgr Tampa Adjustment Bureau, b 1206 Florida av
Johnson Joel W, clk P O, b 205 E Frances av
*Johnson John (m), lab, h 1409 Osceola
*Johnson John, lab, b 1205 20th av
*Johnson John (m), tobacco ctr, h 1405 N Boulevard
*Johnson John B, lab, b 1202½ Morgan
Johnson John C, mgr American Quick Lunch, r 1013 E Michigan av

AMERICAN WELDING AND TANK CO.
121 S. FLORIDA AV. Tel. 4761

We Weld all Kinds of Light and Heavy Machinery Parts, Boiler Tubes, Pipe, Stove Parts, Iron Beds, Balcony Posts, and all kinds of Metal.

*Johnson John H, watchman, b 1326 Osceola
Johnson John R, b 2219 7th av
*Johnson Joseph (m), lab, h 1608 Governor
*Johnson Joseph, porter Snow-Bryan Co
Johnson Joseph B (Ethel), autos 105 Franklin, h 602 Cleveland
Johnson Joseph N (Cornelia A), h 701 S Brevard av
Johnson Julius J (Laura M), eng, h 1002 17th av
Johnson June, cigarmkr, b 2415 7th av
*Johnson J Milton, cigarmkr, b 1608 Governor
*Johnson Kittie, lndrs, h 704 Cass
Johnson Laura M Mrs, slsldy H E Adams, h 1002 17th av
Johnson Lawrence (Eliza), cigarmkr, h 1102½ Ashley
*Johnson Lawson, lab, b 2708 14th av
Johnson Lee R, chauf, b 507 Washington
*Johnson Lela, cook, h 921 7th av
*Johnson Lena, lndrs, b 1205 Nassau
Johnson Leo F (Gertrude; Florida Office Supply Co), h 905 S Rome av
*Johnson Leonard (m), lab, h 1507 Pierce
Johnson Leonard A (Lyona), h Florida av n w cor Jackson av, S H
*Johnson Lilly, cook, h 1306 Orange

Hillsborough Lumber Co.
YELLOW PINE LUMBER MOULDINGS
Sash, Doors and Windows Mill Work
Office and Yard Cor. 22d & 6th Av. Phone 4613
Factory and Yard 19th Av & Cypress St. Phone 4647

*Johnson Lizzie (wid), h 1010 Gladstone av
*Johnson Lonnie, stevedore, r 925 4th av
Johnson Louisa (wid Benjamin), h 1016 10th av
*Johnson Lucy, lndrs, b 1608 Governor
*Johnson Malinda, dom, b 910 2d av
*Johnson Maria (wid), h 1409 Lamar av
*Johnson Maria, lndrs, h 1716 3d av
*Johnson Maria, lndrs, h 923 3d av
*Johnson Marion, lndrs, h 118 Oak, W T
*Johnson Martha, lndrs, h 924 5th av
*Johnson Mary, cook, h 710 E Constant
*Johnson Mary, cook, b 1220 E Kay
*Johnson Mary, lndrs, h 1221 E Constant
*Johnson Mary, lndrs, h 2306 5th av
*Johnson Mary, lndrs, h 1603 6th av
Johnson Mary E, lndrs, h 1705 Ashley
*Johnson Mattie, cook 911 S Orleans av
Johnson May D, slsldy Cracowaner's, r Hotel Orange
Johnson Middleton W (Eloise), constable, h 1002 Lafayette
*Johnson Minnie B, dom, b 606 Tyler

Tampa Furniture Co.
707-709 Florida Ave. Phone 2154

*Johnson Moses, presser, b 1207 E Scott
Johnson Murray S (Ellen), slsmn, h 1707 Morrison av
*Johnson Nancy, dom, h 916 Harrison al
*Johnson Nannie, lndrs, b 214 W Oak av
*Johnson Ophelia, dom, b 1512 Highland av
*Johnson Oscar (m), lab, h 104 S Oregon av
Johnson Otto, eng, r 1007 Tampa
Johnson Paul H, clk Tampa Coffee Mills, b 108 E Michigan av
Johnson Pauline, b 1903 Lamar av
*Johnson Perry, h 1320 Lamar av
*Johnson Peter, driver, b 1221 E Constant
*Johnson Peter (m), janitor, h 1508 Governor
*Johnson Queen A (wid), h 1003 Morgan
*Johnson Rachael, cook, r 1210 Lafayette
Johnson Ray H, foreman, b 105 E Warren av
*Johnson Rebecca, lndrs, h 1705½ Maryland av
Johnson Rebecca L, b 217 S Willow av
*Johnson Reese J, lab, h 1243 E Scott

TAMPA ELECTRIC CO. Electric Motors, Fans, Irons, Heating and Cooking Apparatus, Etc.
814 TAMPA ST.

Taylor's Drug Store "The Best Always"
THE NEAREST DRUG STORE WE WILL
602 Franklin St. Phone 2691 SEND IT

*Johnson Reginald (m), lab, h 723 3d av
*Johnson Reuben, lab, b 1115 6th av
*Johnson Robert (m), lab, h 1204 6th av
*Johnson Robert, lab, b 2708 14th av
Johnson Robert F (Hazel), court reporter Court House, h 908 Platt
*Johnson Rosanna, cook 246 Hyde Park av
Johnson Roscoe, storekpr DeSoto Hotel, r do
Johnson Roy J N (Elizabeth), clk P O, h 304 E Plymouth av
*Johnson Rufus B (m), lab, h 611 Cass
*Johnson Sallie, dom, b 121 S Dakota av
*Johnson Sallie, lndrs, h 2302 23d av
*Johnson Sallie (wid), lndrs, h 1506 Jefferson
*Johnson Samuel (m), lab, h 1014½ Highland av
*Johnson Samuel, lab, b 1705½ Maryland av
Johnson Samuel A (Ethel), cond S A L, b 2004 Tampa
*Johnson Samuel E (m), phys 415½ Polk, h 1411 Fig
Johnson Samuel O (Antoinette), elec eng, h 1810 Osceola
Johnson Sydney W (Clara L), h 3912 Arlington av
*Johnson Silas, drayman, h 927 3d av

COAL STEAM DOMESTIC BLACKSMITH **Tampa Coal Company** PHONE 4645 HENDRY and KNIGHT TERMINALS

*Johnson Susan A, dom, h 1315 Lamar av
Johnson Susie, cook, b 1705 Ashley
Johnson Theodore S (Anna), slsmn, h 108 E Michigan av
*Johnson Thomas (m), driver, h 107 W Harrison
*Johnson Thomas (m), lab, h 306 Oak, W T
*Johnson Thomas (m), porter, h 1418 Lamar av
Johnson Thomas W (Allie), eng, h 109 E Euclid av
*Johnson Timothy (m), lab, b 1025 Central av
Johnson Violet C, b 1706 Tampa
*Johnson Wilfred, lab, b 1035 Long Emery
*Johnson Wm, r 1409 Osceola (U S A)
*Johnson Wm, chauf 211 Beach pl
*Johnson Wm (m), chauf, h 1506 Blanche
*Johnson Wm, lab, b 905 N Boulevard, W T
*Johnson Wm (m), lab, h 1227 India
*Johnson Wm, lab, b 1615 Lamar av
*Johnson Wm (m), lab, h 914 6th av
*Johnson Wm (m), lab, h 905 W 10th, W T
JOHNSON WM A (M Alice), City Clerk City Hall, h 105 E Warren av
Johnson Wm E (Ella), real estate 200 Zack, h 108 E Oak av
Johnson Wm H, gardener, r 706½ Tampa

OWEN-COTTER JEWELRY CO. 609 FRANKLIN STREET PHONE 4324 TAMPA, FLORIDA
DEALERS IN DIAMONDS, GOLD AND SILVER JEWELRY. WATCHES, CLOCKS, CUT GLASS AND ART BRASS GOODS, HAND PAINTED CHINA
FINE REPAIR WORK

Hodge & Sherman
Awnings and Sleeping Porch Curtains Made to Order
802-804 Florida Ave. Phone 3424

Johnson Wm J (Polly), carp, h 305 Fulton
*Johnson Wm M (m), lab, h w s 28th 1 s of 25th av
*Johnson Wm M (m), lab, h 1227 E Harrison
Johnson Willie A, clk, b 105 E Warren av
JOHNSON & BURNSIDE (B J Johnson Jr, W J Burnside), Rental Agents 1428½ 7th av, Tel 4482
Johnston Adam D, grocer 934 Twiggs, h 940 do
Johnston Albertus, chauf, b 940 Twiggs
Johnston Ernest S (Cornelia), inspr, h n w cor Roosevelt and Myrtle avs
Johnston Eva P, b 940 Twiggs
Johnston Harry J (Edna), cashr Sou Exp Co, h 1721 Hills av
Johnston J Frank (Pearl), h 2410 Tampa
Johnston Oddie, clk Sou Drug So, b 605 E Henderson av
Johnston Wm J (Esther), clk Miller-Jackson Grain Co, h 2823 Taliaferro
Johnston Wm M (Willa), lino opr C W Hill, h 104 Cardy
Johnstone David W (Lillian), clk County Judge, h 106 S Edison av
Johnstone Harry P, b 106 S Edison av (U S N)
Johnstone Vernon S, b 106 S Edison av (U S A)
*Joiner Edward, lab, h 223 Union
*Joiner John, lab, h 1213Trice
Jollie Albert W (Frances), agt, h 103 W Plymouth
Jolly Bertha Mrs, student, b 1004 Horatio
Jolly Burnell A (Esther), repr Am Sup Co, h 2406 Morgan
Jolly Fred A (Elizabeth), police, h 2910 Belfast av
Jolly Troy V (Lota T), grocer 1024 19th av, h do
Jones Agnes Mrs, phone opr, h 105 W Plymouth
Jones Aileen, cigar trimmer, b 3210½ 7th av
*Jones Albert (m), lab, h 1011 Jackson
Jones Albert B (Lassie), real est, h 2606 Tampa
Jones Albert N (Gertrude A), ship clk Miller-Jackson Grain Co, h n s Louisiana av 2 e of Oak av, S H
*Jones Alexander, gardener 821 S Rome av
Jones Allen J (Edith), bkpr Morgan Cigar Co, h 1725 Watrous av
Jones Annie, b 2502 31st
*Jones Annie, lndrs, h 403 E Fortune
Jones Asa (Jeanette), h 2502 31st
*Jones Bessie, cook, b 1206 Riverside av
*Jones Bessie, maid, h 906 8th av
*Jones Bisbee (m), lab, h 1201 Spring

A. E. MEEKS WOOD
OAK WOOD
PINE WOOD
ROLLER WOOD
Phone 3535
12th Street and 4th Avenue

Southern Lumber & Supply Co.
Wholesale and Retail Dealers in
ROUGH AND DRESSED PINE AND CYPRESS
PHONE 3104 FOOT OF TYLER STREET

L. E. KNIGHT, President
H. J. WATROUS, Manager
A. J. KNIGHT, Vice-President
WM. M. EVANS, Treasurer
HENDRY & KNIGHT CO.
REAL ESTATE AND RENTAL AGENTS
TELEPHONE 2144
315 1-2 FRANKLIN STREET

*Jones Blanch, cook, r 1405 Nebraska av
Jones Block, W Lafayette s w cor Water
*Jones Boysey (m), chauf, b 1409 Highland av
*Jones Carrie, cook 1705 Bay Shore blvd
*Jones Carrie, cook, b 2005 Highland av
*Jones Carrie B, cook, b 1509 Jefferson
Jones Carter S (Elizabeth), clk Citizens Bank, h 198 Cardy
*Jones Charles (m), lab, h 210 W Oak av
*Jones Charles F (m), lab, h 1304 Morgan
Jones Charles H (Mabel), foreman, h 2304 Grove
*Jones Christ, mattressmkr, h 1311 N Boulevard
*Jones Christian, lndrs, b 1410 Gray
Jones Clarence M, mgr Daniel Cracowaner, b 320 Hyde Park av
Jones Columbus E (Minnie), h 307 E Oak av
Jones Cyrus (Josephine), h 101 E Frances av
*Jones C Henry (m), lab, b 1515 Governor
*Jones Daniel, lab, b 810 Central av
*Jones David B (m), chauf, h 306 S Oregon av
*Jones David F (m), lab, h 119 S Nebraska av
*Jones Delcie, lndrs, h 1201 E Constant
*Jones Dennis, lab, b 817 Polk
Jones Edgar, chauf, b A N Jones
*Jones Edgar, lab, b 1410 Gray
Jones Edgar L, clk Ballard & Ballard Co, b Lee Jones
Jones Edward (Emma), watchman, h 502 S Nebraska av
*Jones Edward (m), lab, b 905 5th av
*Jones Edward (m), lab, b 605 E Harrison
*Jones Edward, lab, b 1243 India
*Jones Edward, lab, h 505 LaSalle, W T
Jones Edward H (Victoria), city marshal Gary, h 3210½ 7th av
*Jones Eli (m), lab, h 3911 N Bay
*Jones Eliza, lndrs, h 501 Pine, W T
*Jones Elizabeth, lndrs, h 1303 Maryland
Jones Elizabeth M, b 320 Hyde Park av
*Jones Ella, cook, b 1212 Morgan
*Jones Ella (wid), nurse, b 1312 Marion
*Jones Elliott (m), lab, h 1620 Governor
*Jones Elmer (m), lab, h 1011 Jackson
Jones Elvira J (wid Bird S), h 3009 5th av
*Jones Eula, lndrs, h 1005 8th av
Jones Fannie T (wid J C), h 4105 Morgan, S H
Jones Flora (wid C A), boxmkr, b 809 Zack

WHITE ★ LAUNDRY
202-208 CASS STREET
L. H. HALE
C. C. BURNS
H. T. RICHARDS
PHONE 2343

TAMPA'S COMPLETE MUSIC STORE
Player Pianos, Player Piano Rolls, Victrolas,
S. ERNEST PHILPITT PIANOS
213 LAFAYETTE STREET
MUSICAL INSTRUMENTS
SHEET MUSIC
VICTOR RECORDS

Jones Frances B (wid James M), furn rms, h 913½ Florida av
Jones Francis D (Stella P), agt Gulf Refining Co, h 910 23d av
Jones Frank J (Tennie), fire dept, b 3210½ 7th av
*Jones Fred, chauf J M Nelson
Jones Fred B (Myrtie), supt Metropolitan Life Ins Co, h 702 Covadonga, P C
Jones Fred C (Hattie), mgr Tripure Water Co, h Comanchee av 1 w of Florida av
*Jones George (m), lab, h 1206 Riverside av
*Jones George, lab, h 921 22d av
*Jones George (m), porter, h 818 Central av
*Jones Georgia (wid), cook, b 1223 E Kay
Jones Gerard M (Emma), dock supt, h 236 Hyde Park av
JONES HAFFORD (Dollie S; Merchants and Mfrs Assn; Tampa Tobacco Co), Sec Florida Mutual Fire Ins Co, h 606 S Delaware av, H P, Tels 4611 and 4612
*Jones Hardy (m), lab, h 23d av nr 23d
Jones Harry R (Nina), h 607 E 7th av (U S A)

PROMPT SERVICE
PHONE
SOUTHERN ICE COMPANY
COURTESY ALWAYS
4460

Jones Harvey M, pharm, b 320 Hyde Park av
*Jones Hattie, lndrs, h 208 W Scott
Jones Helen D, tchr V M Ybor Sch, b 2217 Mallory
*Jones Henry (m), lab, h 943 8th av
*Jones Henry, lab, b 1515 Governor
*Jones Henry (m), h s s 28th av 1 w of 27th
*Jones Henry (m), lab, h 2606 22d
Jones Henry B (Bettie A), supt The Bradstreet Co, h 305 Grand Central av
Jones Henry S, clk Fla News Co, b 307 E Oak av
Jones Hilliard E, clk Gem Grocery, b H M Jones
Jones Hilliard M (Lula), carp, h n s Curtis av 2 e of Pemberly av, S H
Jones Ira (Annetta), carp, b 210 E Frances av
*Jones Irena, lndrs, h 1502 Orange
*Jones Isabel, dom John B Gerald
*Jones Ishmael J, waiter, r 1312 Marion
*Jones Jack (m), lab, h 1712 Ashley
*Jones Jackson (m), lab, b 29th, P B

"Your Credit Is Good"
1011-1013 Franklin St.
At Rhodes-Pearce-Mahoney Furniture Company's Store

Fenole Chemical Co.
Manufacturers Insecticides, Disinfectants, Floor Oils, Sweeping Compounds, Liquid Soap
1546 FRANKLIN ST. PHONE 3625

*Jones James, lab, h 711 E Scott
*Jones James (m), lab, h 1108 E Kay
Jones James H (Alice), clk Pen Groc Co, h 106 W Euclid av
Jones James S (Alice), h 408 Lafayette
Jones James W (Lillie), novelties and news 1 Court Arcade, h Nebraska av s e cor Hanna av, S H
*Jones John (m), ice cream mkr, h 1508 Pierce
*Jones John (m), lab, h 2411 15th av
*Jones John (m), lab, h 216 S Orleans av
*Jones John C, lab, h 1525 Orange
Jones John D, b 2217 Mallory
Jones John M (Agnes; Jones & Co), b 105 W Plymouth
Jones John P (Madeline), supt Gulf Refining Co, h Palma Ceia Park
*Jones Joseph, lab, b 1303 E Estelle
Jones Joseph G (Nettie), grocer 901 7th av, h 3008 9th av
*Jones Julia, cook, b 815 Polk
Jones Julius (Virginia; Ramon Alvarez & Co), h 1105 Swann av
Jones J Russell (Lizzie), chauf, h 2209½ 7th av

BAKER & HOLMES CO.
Wholesale and Retail Building Materials
PHONE 4427 S. Morgan, Cor. Bell

Jones Kathleen M, music tchr, b 910 23d av
*Jones Katie, cook, r 1308 Marion
Jones Kelley D, sec and treas Triumph Mills, b 711 S Delaware av
Jones Laura E, office sec Red Cross Society, b 236 Hyde Park av
Jones Lee, h n s Louisiana av 1 s of Olney av
*Jones Lee, lab, b 1008 Gladstone av
Jones Lena (wid J K), h 314 E Plymouth av
*Jones Lincoln W (m), cigarmkr, h 1305 Marion
*Jones Lola A (wid), dressmkr, h 1308 Ashley
*Jones Lottie, lndrs, b 1504 9th
*Jones Louis (m), driver, h 905 5th av
*Jones Louis, lab, b 711 Oak, W T
Jones Louis J, propr Majestic Hotel, h same
*Jones Lucinda, dom, h 1010 Laurens
Jones Lucy C (wid J B), h Sulphur Springs
Jones Lumpkin H (Flora), collr, h 316 E Park av
Jones Mae, nurse 506 Cleveland, b do
Jones Mae K, manicure Hillsboro Barber Shop, r DeSoto Hotel
Jones Manuel H (Sadie), slsmn Miller-Jackson Grain Co, h Jean 1 e of Suwanee, S H

208 E. Fortune St., near Franklin
Per night 25c to $1.00; per week $1.00 to $4.00
Free Writing Material, Free Baths
Furnished Rooms
H. ALBERTO, Propr.

KING'S DRUG STORE
The Store of the Golden Rule P. B. KING, Mgr.
515 FRANKLIN ST. Open all night Phones 4077 and 4057
A Good Place for the Sick, Hungry and Thirsty

Don't Forget Our New Store—King's Red Cross Pharmacy
Michigan, cor. Highland Ave
Phone 3296

Jones Marcia, nurse 506 Cleveland, b do
Jones Margaret, nurse, b 702 Cavadonga, P C
Jones Margaret Mrs, b 913 23d av
*Jones Maria, cook, h 1006½ Highland av
Jones Marion (Mae), lab, h 339 W Palm av
*Jones Martha, dom, b 1103½ E Scott
*Jones Minnie, cook, b 1512 Governor
*Jones Minnie, cook, r 810 Francis av, W T
*Jones Mollie, lndrs, h 609 Cass
*Jones Nancy, lndrs, b 29th, P B
Jones Nelson T, b 711 S Delaware av
Jones Nettie W L, mgr Woman's Exchange, b 210 E Frances av
*Jones Nora, h 1215 Trice
Jones Nora M (wid Lee), b 931 11th av
Jones Ora B (Ellen), auto wkr, h 3904 Arlington av
Jones Owen (Helen M), h 2217 Mallory
Jones O S, cigarmkr, r 1216½ Franklin
Jones Parker S, auto repr A A Burlingham, b 1409 Florida av
*Jones Presley (m), fireman, h 1207 18th
*Jones Primus (m), watchman, h 1020 Short Emery
*Jones Ralph, waiter, r 801 Morgan
Jones Raymond D, ship clk Triumph Mills, b 711 S Delaware av
*Jones Rebecca, lndrs, h 405 S Orleans av
*Jones Richard (m), lab, h 903 2d av
*Jones Richard P (m), prin West Tampa Public Sch, h 339 Green, W T
*Jones Riley, chauf, b 1006 Morgan
Jones Robert (Lizzie), b 2211½ 7th av
*Jones Roberts (m), lab, h 910 Lemon al
Jones Roy E (Ida M), foreman, h 206 S Albany av
*Jones Samuel (m), chauf, h 1712½ Ashley
*Jones Samuel, lab, h 1004 1st av
Jones Thomas D, pres Triumph Mills, h 711 S Delaware av
Jones Thomas M (Mary E), real estate 912 Citizens Bank bldg, h Bay Shore blvd
Jones Walter H (Olive E), mach, h 4302 Lynn
*Jones Washington (m), lab, h 1309 Osceola
*Jones Wesley, lab, b 1504 Orange
*Jones Wm, lab, b 1221 5th av
Jones Wm C, b 203 W Scott (U S N)
Jones Wm E, slsmn Henry Giddens Clo Co, h 307 E Oak av

FLOWERS
TAMPA FLORAL COMPANY
ANTON FIEHE, Proprietor
2606-2612 8th Ave. Telephone 2896

Frank C. Pumilia & Co.
All Kinds of INSURANCE, REAL ESTATE and LOANS
1725 7th Av. Tel. 3258. P. O. Box 363, Ybor City Station

Beckwith & Warren Co.
REAL ESTATE AND LOANS
LOANS A SPECIALTY
City Realty, Timber Lands and Orange Groves
FIRST NATIONAL BANK BUILDING

Jones Wm W (Mary), mdse broker 603 Ashley, h 709 Platt
Jones & Co (J M Jones), grocers 1102 Ashley
*Jordan Adrian (m), cigarmkr, h 1710 12th
*Jordan Alice, dom, h 1110 5th av
*Jordan Angeline, dom, b 401 S Westland av
Jordan Anna, dressmkr 312 E Ross av, b do
*Jordan Arnett, porter, h 1201 Newcomb av
Jordan Arthur B (Evelyn), supt of equipt Pen Tel Co, h 205 Beach pl
Jordan Burwell L (Marie), slsmn, h 1719 Grand Central av
Jordan Frank (Mary L), cigarmkr, h 1210 Florida av
Jordan Frank jr, messr J S Twomey, b 1210 Florida av
*Jordan Harmon (m), lab, h 1612 Orange
*Jordan Harry (m), chef, h 1409 Jefferson
*Jordan Hosea A, grocer 1114 Long Emery, h 1506 Orange
*Jordan Ingram, clo clnr, h 1618 Blanche
Jordan Jennie, slsldy O Falk, b 1210 Florida av
Jordan T Alonzo (Minnie R), watchman, h 3223 3d av
Jordan Kate E (wid Samuel), h s s Spruce 1 w of Garcia av
Jordan Lambert, h 2309 Highland av
Jordan Lee B (Altona; Jordan Specialty Co), b 101 S Boulevard
Jordan Mabel, b 312 E Ross av
*Jordan Macon (m), car clnr, h 106 W Hillsborough
*Jordan Maggie, lndrs, b 1110 5th av
Jordan Maria, slsldy O Falk, b 1210 Florida av
Jordan Mary E (wid Horatio), h 312 E Ross av
Jordan Mary L, clk, b 1210 Florida av
Jordan Mattie, tchr Gorrie Sch, h 215 S Newport av
Jordan Maude E, slsldy Tarr Furn Co, b 312 E Ross av
*Jordan Minnie L, lndrs, h 226 Union
*Jordan Obadiah H, porter Tarr Furn Co
Jordan Rachel (wid Malcolm), b 718 Lake
Jordan Ralph E, lineman Pen Tel Co, b 2309 Highland av
*Jordan Rebecca, lndrs, b 1110 5th av
Jordan Rosa, clk, b 1210 Florida av
Jordan Specialty Co (Lee B Jordan), vinegar mfrs 1402 Fuller
*Jordan Timothy M (m), h 123 S Oregon av
Jordano Amado (Justa), cigarmkr, b 1512 13th av
Jorge Louis (Margarita), cigarmkr, h 2502 21st
Jorgensen Arthur T, b 404 Hampton av
*Joseph Herbert W (m), insurance, h 302 S Dakota av
Joubert Joseph G, wireman Pen Tel Co, r 701 Lafayette
Joubert Stella Mrs, h 701 Lafayette
Joughin Leonora E (wid Robert J), h 105 Cardy
Joughin Leslie E, b 105 Cardy (U S A)

Phone 4336 | P. F. LYONS Electrical Contracting and Supplies | 214 Franklin Street

Juoghin Robert T (Lula; R T Joughin & Co), h 320 W Amelia av
Joughin Roy J, bkpr R T Joughin & Co, b 105 Cardy
JOUGHIN R T & CO (R T Joughin), Sanitary Engineering and Practical Plumbing 1502-1504 Franklin, Tel 4116
Joughin Wallace A (Anais), h 314 W Amelia av (U S A)
*Jourdon Beverly (m), lab, h 1209 Nassau
Jourdon Gratianus Rev, pastor Our Lady of Mercy Church, h same
Jourdon John R (Rosa), spcl agt, h 1903 Lamar av
Joyce Alice I (wid Charles M), h 2713½ Florida av
*Joyce Anderson (m), janitor, h 1418 Highland av
*Joyce Beatrice, cook, h 1418 Highland av
Joyce Harry C (Edna), confr 1332 7th av, h 301 W Park av
Joyce Theodore L (Florence), h Dekle av 1 e of Branch, SH
*Joyce Wm C, lawyer, b 1409 Lamar av
Joyner Georgia (wid James W), b 915 20th av
Juagliardo Dominica (Josephine), h 3103 Ybor
Juagliardo John, driver, b 3103 Ybor

DOWNING MFG. CO. Mill and Yard 1617 Fuller Street PHONE 4414
LUMBER and BUILDING MATERIAL
Novelty and Cabinet Work, Mouldings and All Kinds of Interior Finish

Juare Francisco, cigarmkr, b J Campo
Juarina Felippo (Josephine), lab, h 2409 25th
Juarina Pablo (Rina), cigarmkr, h 2311 25th
Juate Anita, h 1724 8th av
Judd E Therese Mrs, mgr Knight Candy Co, b 305 Jefferson
Judd Fred J (Therese), mgr, b 305 Jefferson
Judd Ivy O, b 305 Jefferson
*Judkins Lucy, cook, b 709 S Edison av
Judy Building, Henry & Knight Terminals
Judy Garrett W (Vida C), agt, h Carew av, Garrison
Juggiuna Frank (Mary), cigarmkr, h 819 Spruce, W T
Juhan Antonio (Donina), stripper, h 135 Main, W T
Juliani Vincenzio (Antonia), cigarmkr, h 1406 Highland av
Juliano Joseph (Pauline), cigarmkr, h 430 Green, W T
Juliano Petro (Rosa), cigarmkr, h 1909 Cleveland av, W T
Julien Amynthe, stripper, b 2209 12th av
Julius Peter, grocer 207 Polk, r do
*Junius Easter, lndrs, b 601 Main, W T
Junker Henry D (Johana), paperhgr, r 513 N Boulevard
Junta Alfonso, cigarmkr, b 1615 8th av

TAMPA PAINT AND SUPPLY CO.
D. C. MIDULLA, Proprietor
Agents and Distributors French's Crown and Everglade Paints and Peerless Mortar Coloring. BUCK WHITE LEAD, VARNISHES, COLORS IN OIL, HARDWARE, Etc
1730 Seventh Av. Tel. 2025 P. O. Box 153, Ybor Station.

J. B. HARDIN Wagons and Harness
Tel. 2762 2205-2207 7th Avenue

Junta Angelina, h 2205 23d
Just Charles B, foreman El Sidelo Cigar Co, r 410½ Franklin
Justen Bernard S, clk King-Walker Hdwe Co, h 805 Washington
Justen Cecilia, b 805 Washington
Justen Joseph E (Mabel), clk Knight & Wall Co, b 1217 Ponce De Leon, W T
Justen Teresa S, steno North Tampa Land Co, b 805 Washington
Juster Herman (Fannie), bkpr S I Steed, h 1420½ 7th av
Juster Julius (Dora; Julius Juster & Co), h 1613½ 7th av
Juster Julius & Co (Julius Juster), dry goods 1602 7th av
Justice Charles, foreman, r 104½ Lafayette
Justo Enrique (Isabel), cigarmkr, h 2016 10th av
Justo Jose M (Pastora), cigarmkr, h 1220 19th av

K

Kaden Charles F (Ida E), carp, h 110 S Delaware av
Kaden Ernest H, carp, b 110 S Delaware av

J. C. McKAY & SON FIRE, LIFE, ACCIDENT, AUTOMOBILE, MARINE INSURANCE.—BONDS
907-8 Citizens Bank Bldg Phone 2588

Kah Hugh W (Jacqueline), dentist 513½ Franklin, h 605 Covadonga, P C
Kah John S (Bloney B), photogr, h 608 Madison
Kahnberg Alvar F (Achsah E), electn, h 204 Lee
Kaigler Lucy A (wid Henry M), b 404 Hampton av
Kaiserman Jacob, tailor, h 1321 Howard av, W T
Kalis George, clk John Bolas, r 104 Cass
Kaltenbrun Julius E (Erma), auditor Oscar Daniels Co, h 836 S Dakota
Kammerer Emma O (wid Otto), h 5505 Seminole av, S H
Kammerer Yorick F (Edith A), cigarmkr, b 5505 Seminole av, S H
Kane Edward (Mary), eng, h 310 E Palm av
Kane Loraine, steno, b 310 E Palm av
Kane T Edward (Jennie C; Alcazar Theatre), h 515 Floribraska av
Karanios James, fruits 317 E Harrison, b do
Karleskint Frank H (Nona), mach Edwards Constr Co, h Elmwood av nr 22d, P B
KARN THOMAS L (Julia), Real Estate 503 Citizens Bank Bldg, h 810 S Newport av, Tel 71-883
Karup Harold (Minnie), electn, h Rose av nr Bay Shore blvd
Kasriel David (Sophia), dry goods 1518 7th av, h 1515½ do

Advertising Specialties -- White Mercantile Co.
Exclusive Representatives for KALAMAZOO LINE Calendars, Leather Goods, Signs, Banners, Fair and Carnival Posters, Metal Street Signs, Advertising Novelties
PHONE 4346 PHONE 4346

TARR FURNITURE CO.
Tampa St. at Twiggs
Everything for the Home

Kasriel Joseph (Rebecca), dry goods 1607 7th av, h 1614½ do
Kates John J (Ranie), solr Tampa Elec Co, res Mango, Fla
KATZ ADAM (Regina), Dry Goods, Clothing, Men's Furnishings and Shoes 1430 7th av, Tel 4426, h 1430½ 7th av
Katz Adolph (Fannie; A Katz & Co), h 2008 Lamar av
Katz Adolph & Co (Adolph Katz), dry goods 1720 7th av
Katz Manuel (Rosa), dry goods 719 Main, W T, h 2008 Lamar av
Kaufman Joseph (Cora), clk Jos Finer, h 315 E Amelia av
Kaunitz Isidor (Julia), h 1211½ Howard av
Kautsch Theodore A (Nellie), cigarpkr, h 2008 Taliaferro
Kay Russell (La Verne), advt mgr, res Hamilton Heath
*Kearney Arthur, lab, h 913 Harrison al
Keathley Norton (Alpha E), clk Sou Exp Co, h 702 Washington
Keaton Harry L (Lutie), mach, h 906 Twiggs
Keebler Rome V (Elva), com trav F W King & Co, h 1211 Florida av
Keefe Edward J (Eula), sec and genl mgr Snow-Bryan Co, h 1201 Horatio
Keeffe John B, collr Thrower Bros, h 1262 E Scott
Keeley Sarah, mlnr, b 2813 Nebraska av
*Keel ng Amos (m), cigarmkr, b 928 8th av
*Keeling Cleopatra, lndrs, b 922 7th av
*Keeling Florida, b 922 7th av
*Keeling Henrietta, b 922 7th av
*Keeling James (m), cigarmkr, h 928 8th av
*Keeling John, waiter, h 922 7th av
Keely Joseph M (Mary), slsmn, h 2207 Florida av
Keen Elizabeth (wid Joseph L), b 1911 Highland av
Keen Luther M, student, b 312 W Lafayette
Keen Oliver J (Alma), pntr, r 706 Madison
Keenan Ellie, b 1002 21st av
Keene Anna Mrs, clk, b 1118 Ashley
Keene George W, lab, b 1510 31st
Keene Harry P, b 1510 31st
Keene Linton B (Della M), fisherman, h 1510 31st
Keene Mamie E, b 1510 31st
*Keener John G (m), lab, h 1410 Gray
*Keeton Wm (m), carp, h 818 Constant
*Kegler Walter, waiter, r 801 Morgan
Kegley Eugene, cratemkr, b 506 Jackson

THE THOMAS NURSERIES, Inc.
Developers and Owners SILVER LAKE ESTATES
First Nat'l Bank Bldg.
Phone 3203
Developed Properties a Specialty

When in Trouble Call
4-7-2-5
City Quick Service Tire Co.
201 FRANKLIN STREET
TIRES, TUBES and ACCESSORIES. Free service any place in the city. Largest and most complete repair plant in South Florida

WE CAN FURNISH YOU
ANY DIRECTORY PUBLISHED
in the World at Publisher's Price. Same Day Order is Received

R. L. Polk & Co.
PUBLISHERS
Jacksonville, Birmingham, Detroit, New York

Kegley John W (Ella), whsemn Crenshaw Bros Produce Co, h 107 Marion
Keim Henry G (Ida M), bkpr, h 201 Cedar av
Keith John C (Bessie), cafe mgr Bay View Hotel, b do
Kellam Ella C (wid Amasa), b 112 N Fremont av
Keller Bessie P, student, b 114 Keller av
Keller Gordon Memorial Hospital, Napoleon Wooldridge bus mgr, 302 N Boulevard
Keller Investment Co, W P Head pres, M H Mabry jr mgr, 5-6 Hampton blk
Keller Mary (wid Gordon), h 204 Eagle
KELLER-MURDAUGH CO, C W Parker Pres, Joseph Mizell Treas, T C Keller Sec, L P Murdaugh Vice-Pres, Clothing and Men's Furnishings 516 Franklin, Tel 4074
Keller Thomas C, sec Keller-Murdaugh Co and city treasurer, h 114 Keller av
Keller Tynes H (wid Robert), h 114 Keller av
Kellermann Herman (Minnie), h 5407 Miami av, S H
Kelley Campbell, lab, h 708 Arch, W T
*Kelley Christine (wid), lndrs, b 702 Pierce
Kelley Edgar D (Amanda), sailmkr C W Greene Co, h 802 Madison
Kelley Edgar D jr, cashr Elk Barber Shop, b 802 Madison
Kelley John (Lilly), h 309 S Brevard av
Kelley Oscar M, com trav Lucas Bros Co, res Bartow, Fla
Kelley Sara, clk Kress, b 2813 Nebraska av
Kelliher Patrick F (Euphemia), real estate, h 105 Bay
Kellogg Marion, b Bay Shore blvd
Kellogg Zachary T (Aletheria), h Bay Shore blvd
*Kelly Campbell, porter, b 708 Howard av, W T
Kelly Charles M (Reba), real estate, h 115 S Boulevard
*Kelly Chester (m), waiter, b 1405 Lamar av
Kelly George C (Susie), cigarpkr, h 2906 Belfast av
*Kelly Henry (m), lndry wkr, h 1102 3d av
*Kelly Lucy, dom, b 706 Tyler
Kelly T Paine (Beatrice), atty 27 First Natl Bank bldg, h 306 Fielding av
Kelsey Fred J (Johanna), foreman Tampa Coca-Cola Bottling Co, h 2912 Massachusetts av
*Kelton Daryan, lndrs, b 433 Nassau, W T
Kemlein F Otto (Betty), com trav Armour & Co, h 101½ Platt
Kemlein Lydia, clk, b 196 Lee
*Kemp Alice, lndrs, h 711 Arch, W T
*Kemp Bradley (m), cigarmkr, r 1405 Nebraska av
Kemp Ernest G (Mazie), film opr Bonita Theatre, h cor 28th av and 33d

Jay E. Bigham & Co. | Auditors and Public Accountants
418-419 Citizens Bank Bldg. Phone 2206

*Kemp Flora, lndrs, h 1218 6th av
*Kemp Fredericka, lndrs, b 1240 E Scott
*Kemp John, lab, h 306 W Hillsborough
Kemp Richard B, train dispr, b 2312 Morgan
Kemp Wm T, hlpr W F Clark & Co, b 1605 Ashley
Kendrick Emily (wid Ernest T), h 2814 Taliaferro
Kendrick Ernestine, student, b 2814 Taliaferro
*Kendrick G W, lab, h 1006 2d av
Kendrick Louis T, contr, b 2814 Taliaferro
Kendrick Mamie, b 2814 Taliaferro
Kendrick Panchita, b 2814 Taliaferro
Kendrick Samuel J, printer Tribune, b 806 Cayuga
*Kendrick Sarah, lndrs, h 1412 Ashley
*Kendrick Sydney (m), driver, h 1412 Ashley
Kennard Alice M, steno F J Kennard, b 111 S Edison av
Kennard Francis J (Carrie), archt 409 Am Natl Bank bldg, h 111 S Edison av
Kennard Marjorie E, steno F J Kennard, b 111 S Edison av
Kennard Philip F (Sarah E), British vice-consul 411 Am Natl Bank bldg, b 903 Harriman av

T. W. RAMSEY
LUMBER, SHINGLES LATHS, MILL and SHOP WORK OF ALL KINDS HOUSE BUILDERS SUPPLIES
6th Av, 17th to 18th Telephone 3826

Kennedy Elizabeth C (wid James W), r 706 Madison
Kennedy Ellen E Mrs, b 103½ S Boulevard
Kennedy Henry P (Mary J), statistician S A L, h 918 25th av
*Kennedy Hennie, lndrs, h 805 Polk
Kennedy Ida J (wid Thomas P), h 1908 Morgan
*Kennedy John F (m), cigarmkr, h e s 20th 3 n of 21st av
Kennedy John L (Althea), meat ctr Law & Allgood, h 620 Barcelona, P C
*Kennedy Joseph (m), tmstr, b 1411 Central av
*Kennedy Luella, dom 216 Cardy
Kennedy Robert L (Lucy G), jeweler Beckwith-Range Jewelry Co, h 3110 Florida av
Kennedy Ruth A, steno H B Dunn & Co, b 105 Cedar av
KENNEDY THOMAS L JR (Mary; Adams-Kennedy Co), Vice-Pres Fla Mutual Fire Ins Co, h 311 E Oak av
Kennedy Wm P (Mamie), contr, h 701 Bay
Kennerly Gordon W (Julia H), candler Swift & Co, h 2928 Tampa

CLAUDE R. PARK CO.
ALL KINDS OF INSURANCE
Phone 4561 Bank of Commerce Bldg. P. O. Box 1078

E.W. PARKER | GENERAL CONTRACTOR
404-408 Curry Bldg. Phone 2004

D. P. TOWNE, Mgr.
E. HENDERSON AV.
Cor. TAMPA ST.
Phone 4-3-2-1

Kennon Charles W, wood preservatives 603 Whiting, h do
KENNY C D CO, W R Humphries Mgr, Teas, Coffees and Sugar, 810 Franklin, Tel 3957
Kensett John G, sol frt agt A C L R R, r 250 Parker av
Kent Lee, rubber stamps 710½ Franklin, h do
Kentucky Mail Order House, Fritz Pedri mgr, 864 Zack
Kenyon A J Mrs, b 606 Lime, H P
Kenyon Frances M Mrs, phrenologist 116 W Lafayette
*Kerchnie Alfonso F (m), carp, h 303 S Moody av
Kerlin John S, gardener, h Perry cor Davis
Kerr Agnes Mrs, cigarmkr, b 206 E Palm av
Kerr Bertram, clk, b 206 E Palm av
Kerr Charles (Sarah), cigarmkr, h 1325 Florida av
Kerr Daniel F (Margaret E), h 202½ Franklin
Kerr Edwin R (Harriette E), h 407 Oak av E
Kerr Florence, b 1325 Florida av
Kerr Frank W (Flora L), grocer 102 E Ross av, h 104 W Ross av
Kerr Harriette E Mrs, steno Fla Citrus Exch, b 407 E Oak av

AMERICAN LAUNDRY
And Dry Cleaning Co.

Nellie H. Macfarlane
INSURANCE
32-33 First Nat'l Bank Bldg.

Kerr Irma, wrapper, b 206 E Palm av
Kerr James M (Mamie), pntr, h S Howard av 2 n of Bay Shore blvd
Kerr Mary J, b 708 E Henderson av
Kerr Maude Mrs, clk Sou Drug Co, b 502 E Estelle
Kerr Rose R (wid Thomas), b 1918 North A, H P
Kerr Wm (Georgia), cigarmkr, h 310 N Alabama av
Kerr Wm A, slsmn, b 3920 Florida av
Kerrigan Louise M, osteopath 402 Citizens Bank bldg, h 206½ Plant av
Kersey Benjamin L (Fannie J), carp, h 3912 James
Kersey Dollie, lndrs, b 2907 22d
Kersey Edward (Minnie), lab, h 3217 6th av
Kersey Edward E (Jennie), sawyer, h 2224 19th av
Kersey Henry P, lab, h 2907 22d
Kersey James G (Allie), pntr, h 2208 19th
Kersey Julian L (Laura), pntr, h 3101 10th av
Kersey Thomas J (Pauline), clk S A L, h 2420 Stewart, P B

1216 FRANKLIN ST. | V. FICCIO, MERCHANT TAILOR | PHONE 3983
for Ladies and Gents Prices Reasonable---Work Guaranteed
We have a Cleaning and Pressing Establishment We Call For and Deliver Work

Brick, Sewer Pipe, Cement, Crushed Rock, Lime, Sand | **W. R. FULLER** | **408 Zack St.** | **Phone 2207**

Kessler Benjamin R (Ada), auto mech, h 5409 Miami av, S H
Kester Luther L (Beulah), mech A C L, h 208 Floribraska av
*Key George, lab, b 902 Ashley
Key George W (Belle), lab, h 1903 24th av
Key John (Ina), cigarmkr, h 204 W Hillsborough
*Keyes James (m), mattress mkr, h 1619 Orange
*Keys Anthony, lab, b 111 E Harrison
*Keys Bishop (m), carp, h 2610 22d
*Keys Ida, lndrs, b 1201 E Constant
*Keys John (m), carp, h 2412 14th av
Keys Lilly, h 1018 7th av
*Keys Oscar (m), carp, h n s 26th av 1 w of 27th
Keys Pauline, clk, b 1018 7th av
Keystone Agency (F H Voshardt), real est 1103½ Franklin
Keystone Printing Co (F H Voshardt), 1103½ Franklin
Kickliter Hampton H (Pearl; Burnett & Kickliter), h n s 10th av 2 e of 35th

PATRICK'S PHARMACY **DRUGS, PATENT and TOILET PREPARATIONS**
Graduate Pharmacist "ASK YOUR DOCTOR"
2111 Seventh Av. **Phone 3333**

Kickliter Van Buren (Annie), clk Burnett & Kickliter, h n s 10th av 3 e of 35th
Kidd John H (May), lino opr Tribune, h Elmwood av and 20th, P B
*Kidimo Harry, restr 1332 Central av, r do
Kilgore Clyde J, bkpr C H Moorhouse, b 2829 Taliaferro
Kilgore Cora M Mrs, h 2829 Taliaferro
Kilgore Mamie, steno S A L, b 216 Grand Central av
Kilgore Thomas E, police, b 408 Lafayette
Killebrew Joseph A (Nellie), watchman, h 1518 3d av
Killegrew George (Peggy), plmbr, b 410 E Oak av
Killegrew James B (Mary), proofrdr Tribune, h 101½ Zack
*Killey Laura, lndrs, h 1011 Gladstone
*Killian Jane, lndrs, h 1603 9th
Killian Simon F, dept mgr J R Mickler, b 1708 14th av
Killian Wm (Catherine), clk, h 1708 14th av
Kilpatrick Samuel A, bkpr C T Friend, h 105 W Frances av
Kimball Thomas F, shoemkr, 1115 E Scott, h do
Kimball Wm D (Cornelia B), slsmn, h 325 Lime

Coca-Cola
TRY IT
Tampa Coca-Cola Bottling Co. Phone 579

FLORIDA OFFICE **604½ Franklin St.** **TAMPA** | **JOHN BAKER, JR.** **"TEXACO" Asphalts, Road Oils and Bituminous Products** **ASPHA-WAY** | **Telephone 2914**

KING'S DRUG STORE
The Store of the Golden Rule P. B. KING, Mgr.
515 FRANKLIN ST. Open all night Phones 4077 and 4057
A Good Place for the Sick, Hungry and Thirsty

Don't Forget Our New Store—King's Red Cross Pharmacy
Michigan, cor. Highland Ave
Phone 3296

Kimbell Wm R (Willie W), ins adjuster 311 Am Natl Bank bldg, h 2307 Highland av
*Kimble Cecil J, b 1513 Jefferson (U S A)
*Kinard Alfred (m), chauf, h 1001 Ashley
King Altie, clk, b 510 W Ross av
*King Annie, lndrs, b 1208 E Estelle
*King Backus (m), lab, h 1408 Plant
King Benjamin R (Alice E), supt, h 211 E Palm av
King Charles H (Nellie H), bkpr Y Pendas & Alvarez, h 2907 Nebraska av
King Chow, restr 1335 Central av, h do
King Clarabelle, dep clk Circuit Court, b 404 E Oak av
*King Cornelia, dom, b 1214 E Kay
King C Leon (Ethel; Seminole Candy Co), h 211 E Palm av
King Dovie A, b 510 W Ross av
KING'S DRUG STORE, P B King Mgr, 515 Franklin, Tels 4077 and 4057
King Earl O, solr Florida Mut Fire Ins Co, b 114½ Lafayette

AMERICAN WELDING AND TANK CO.
121 S. FLORIDA AV. Tel. 4761

We Weld Auto Cylinders, Springs Housings, Crank Cases, Gears and all kinds of metal.
QUICK SERVICE

*King Ella, cook 211 Beach pl
King Ethel, b P B King
King Frank, b 511 E Frances av
*King Frank (m), janitor, h 1408 Ashley
King Frank P (Blessie), bridge tndr, h 510 W Ross av
King Freeman H (Nell), inspr, b 211 E Palm av
KING F W & CO, Henry D King Mgr, Wholesale Confectioners, 301 Water, Tel 3330
*King George, lab, r 928 E Scott
King George B, cabt mkr, h 322 Laurel, W T
*King Georgiana (wid), lndrs, h 606 Polk
King Harry (Anna), h 1616 Orange (U S A)
King Harry B (Margaret), chauf, h 609 Mathews av
King Hazel (wid Alta J), b 1805 Lamar av
*King Henry, checker, b 1306 Orange
*King Henry (m), janitor, h 303 W Hillsborough
KING HENRY D (Leola M), Mgr F W King & Co, 301 Water, Tel 3330, h 2506 North A, M H, Tel 72-958
King Hubert D (Pearl S), bkpr Co Tax Collr, h 2001 Central av
King James, lab, h 2619 Clark, P B
*King James (m), lab, h s s 27th av 1 e of 27th

Hillsborough Lumber Co.
YELLOW PINE LUMBER MOULDINGS
Sash, Doors and Windows Mill Work
Office and Yard Cor. 22d & 6th Av Phone 4613
Factory and Yard 19th Av & Cypress St. Phone 4647

*King James (m), porter, b 1515 Governor
King Jerry (Tampe), carp, h 2619 Clark, P B
King Jetton (Estelle; King-Walker Hdw Co), h 1703 Morgan
*King John D, lab, h 535 Laurel, W T
King John J, ins agt, b 508 Tyler
King John K, agt Peninsular Casualty Co, r 1310 Tampa
King John N (Annie), mtrmn, h 3302 19th
*King Joseph (m), cook, h 1703 22d
*King Joseph O (m), prin West Hyde Park Sch, h 419 S Oregon av
*King Julia, dom, h 1230 Governor
*King Julia, lndrs, h 1208 E Estelle
King J Carl (Lula M), mgr Monarch Film Service, h 306 Grand Central av
King J H & Co, D V Blanton mgr, loans 513 Polk
King Kallye, b 117 S Delaware av
*King Kate (wid), lndrs, b 606 Zack
King Lee, laundry 1435 Franklin
King Lenne, clk, b 2619 Clark, P B

Tampa Furniture Co.
707-709 Florida Ave. Phone 2154

King Lillie Mrs, drsmkr 310 Dawson, h 28th av and 33d
*King Lula, cook, b 1304 Fuller
King Mabel, tchr Buffalo Av Sch, b P B King
King McRae, mtrmn, b 110 W Palm av
King Malcolm N (Louise), lab, h 205 E Palmetto av
*King Manuel, shoemkr, b 114 S Dakota av
*King Maria, cook, r 1418 Highland av
King Marion D (Emma), furniture cor 15th and 26th av, h same
*King Martha, cook, h 1218 E Harrison
*King Mary, cook, b 1518 Nebraska av
*King Mary E, lndrs, b 606 Polk
*King Mattie F, soft drinks 210 W Harrison, h do
King Milton P (Lillie), rural carrier Ybor City P O, h 1906 Grand Central av
*King Nathaniel W Rev (m), pastor Tabernacle Baptist Ch, h 1012 Highland av
King Paul E, pntr, b 404 E Oak av
King Pearl, dep clk U S dist clerk's office, b P B King
KING PERRY B, Mgr King's Drug Store and King's Red Cross Pharmacy, h 117 S Delaware av

Tampa Electric Company
814 TAMPA ST. LIGHT, HEAT AND POWER

TAYLOR'S DRUG STORE "THE BEST ALWAYS"
THE Rexall STORE WILL SEND IT
602 FRANKLIN ST. Phone 2691

King P B (Mary), carp, h Curtis av n e cor 12th, S H
KING'S RED CROSS PHARMACY, P B King Mgr, Michigan cor Highland av, Tel 3296
*King Robert, chauf, b 1208 E Estelle
*King Rosa (wid), lndrs, b 819 Polk
*King Rosa, ironer, b 1307 8th av
King Russell S (Olive), real est, h 111 E Janette
*King Samuel, lab, h 2501 13th
*King Sarah, lndrs, h s s 30th av 1 e of 26th
King Stella Mrs, clk, b 1216 Marion
King Sumner M (Mary), cook, h 1520 3d av
King-Walker Hardware Co (Jetton King, Frank Walker), 1901 15th
*King Wm, lab, b 1016 Newcomb av
King Wm E, h Oak cor Osborne av, (U S A)
*King Wm H (m), lab, h s s 30th av 4 e of 26th
Kingan & Co Ltd, V A Davis mgr, whol meats 102 Tampa
Kingsbury Fred M, boxmkr, b Grant, P B
Kingsbury Leona, opr Pen Tel Co, b Grant, P B

COAL STEAM DOMESTIC BLACKSMITH Tampa Coal Company PHONE 4645 HENDRY and KNIGHT TERMINALS

Kingsbury Mary (wid Henry), h Grant, P B
*K nlow Lizzie, lndrs, b 713 Cass
Kinser John D (Manie), supt Ind Life & Health Ins Co, h 1701 Richardson pl, H P
*Kinsler Julius B (m), meat ctr, h 1506 Lamar av
Kinsman Joseph J (Lottie), blksmith 1102 E Scott, h 1404 Marion
Kinyon N Eva (wid H H), h 513 Bay
Kipple Raymond W (Mary C), barber, h 3706 Arlington av
*Kirby Daniel C (m), lab, h 209 Caesar
*Kirby James H, porter, h 1313 Marion
Kirchick Samuel L (Bertha), dry goods 1214 Franklin, h 1205 Tampa
*Kirk Clara, lndrs, b 1505 11th
Kirk Hazen L (Callie L), plasterer, h s s Sligh av 2 e of Nebraska av, S H
Kirk Joseph A S (Mary), h 2804 Tampa
*Kirk Oliver (m), lab, h 1505 11th
Kirk Thomas B (Emily), tchr, h 601 Lisbon av
Kirkconnell Charles, shipwright, b 908 Tampa
Kirkconnell David (Fannie), carp, r 609 Washington
Kirkland Arthur (Sallie H; A Kirkland & Son), h 715 Swann av

OWEN-COTTER JEWELRY CO.
609 FRANKLIN STREET
PHONE 4324
TAMPA, FLORIDA
DEALERS IN DIAMONDS, JEWELS, GOLD AND SILVER
JEWELRY AND NOVELTIES, WATCHES, CLOCKS, CUT GLASS, HAND PAINTED CHINA AND LEATHER GOODS
FINE REPAIR WORK

Hodge & Sherman
BRENLIN WINDOW SHADES "Really Shade"
802-804 Florida Ave. Phone 3424

Kirkland A & Son (Arthur and S H), sales mgr Everglades Cypress Lbr Co, 901 Citizens Bank bldg
Kirkland D Talmage (Lottie), foreman S A L, h 32d s e cor 13th av
Kirkland John G, div pass agt A C L R R, b 249 Plant av
Kirkland Mitchell V (Mary), switchmn A C L, h 509 Selma av
Kirkland Pearl H, b 1908 30th
*Kirkland Robert (m), lab, h 1004 E Estelle
Kirkland Ruby, bander, b 602 Selma av
Kirkland Samuel T (Zorada), farmer, h 1908 30th
Kirkland S Holmes (Hester; A Kirkland & Son), h 348 Plant av
Kirkland Wm S (Emma), foreman, h 2d av nr 30th
Kirkpatrick Helen, b 1514 Franklin
Kirkpatrick Helen (wid Andrew), h 1514 Franklin
*Kirksley Robert (m), lab, h 2311 6th av
Kiroga Jose, cigarmkr, b 2418 Stewart, P B
Kirstein Philip (Fannie), dry goods 916 Franklin, h 2705 Morgan
Kissack Catherine, steno Roesch Paper Co, b 108 S Boulevard
Kissinger Stephen jr (Helise), h 906 Cleveland (U S N)
*Kit Walter (m), lab, h 1320 North A
*Kitchen Elizabeth, h 1211 E Scott
Kitchen Wm E (Beatrice), slsmn Allen & Reils Seed Co Inc, h Knights av nr Bay Shore blvd
Kitts Annie B Mrs, b Mrs Agnes Branch
Kitzko Joseph (Helen), painter, h Sulphur Springs
Klaiss Wm, clk, r 2302 Highland av
Klassen George P (Dollie), clk, h w s Pemberly av 1 n of Osborne av, S H
Klassen Matthew A (Minnie), foreman Swift & Co, h New Orleans and Nebraska avs
Klay, see also Clay
Klay Alto, electn, b John Clay
Klay Egbert, printer Tribune, b John Klay
Klay John (Myrtie), h s s Louisiana av 1 w of Nebraska av
Klay Joseph B, b John Klay (U S A)
Klay Robert J (Mamie), lab, h 314 E Park av
Klein Charles W (Marie), h 604½ Lafayette
Klein Emil D, pres Jose Lovera Co, res New York City
Klein John (Marie), dep collr U S Customs, h 904 Madsen, S H

A. E. MEEKS WOOD
OAK WOOD
PINE WOOD
ROLLER WOOD
Phone 3535
12th Street and 4th Avenue

Southern Lumber & Supply Co.
Wholesale and Retail Dealers In
ROUGH AND DRESSED PINE AND CYPRESS
PHONE 3104 FOOT OF TYLER STREET

L. E. KNIGHT, President
H. J. WATROUS, Manager
A. J. KNIGHT, Vice-President
WM. M. EVANS, Treasurer
HENDRY & KNIGHT CO.
REAL ESTATE AND RENTAL AGENTS
TELEPHONE 2144
315 1-2 FRANKLIN STREET

Klein Ola, bkpr W U Tel Co, b Olive Hotel
Klein Samuel V (Ola), clk Olive Hotel, b same
Kleist Anna, b Mrs Mae Thomas
Kline Archie, ship bldr, r 1005 Tampa
Kline Wm, auto mech, r 203½ Marion
Knapp Ida L Mrs, h 432 N Willow av
Kniffin Clarence E (Alice), carp, h 2207 Tampa
KNIGHT ANDREW J (Hobbs & Knight; G W Judy & Co), Pres Carew Land Co and Hendry-Knight-Griffin-Bentley Co, Vice-Pres Hendry & Knight Co and Pres Tampa Dock Co, h 310 Florida av, Garrison
Knight Arthur L (Hollie), carp, h Hillsborough av 1 w of Florida av, S H
Knight Barbara, student, b 2812 Central av
Knight Benjamin L, mtrmn, b 2722 Morgan
Knight Bessie B, bkpr Pierce Electric Co, b 2802 Florida av
Knight Building, 315½ Franklin
Knight Candy Mfg Co, E T Judd mgr, Marion s e cor Cass
Knight Charles (Alfretta), wiremn Pen Tel Co, h 2008 Maple av, P B
KNIGHT CHARLES L (Daisy), Vice-Pres American Natl Bank, h 2812 Central av
Knight Clarence R (Lucy M), civ and county eng 410½ Franklin, h 710 S Boulevard
KNIGHT CLARKE (Volina), Attorney-at-Law 3 Knight Bldg, 315½ Franklin, Tel 3256, h 839 S Edison av, Tel 2915
*Knight Daniel (m), chauf, b 1213 E Estelle
Knight Edna, nurse Gordon Keller Hospital
Knight Edward J (Fay), cigarmkr, h 1918 Gray
KNIGHT EUGENE W (Fay), Asst Cashr American Natl Bank, h 2801 Jefferson
Knight Everett E, wiremn Pen Tel Co, b 2008 Maple av, P B
Knight Floss, b 310 S Florida av
Knight Hanlie (wid E C), h 906 14th av
Knight Henderson (Edna), live stock, h s s 7th av nr 45th
Knight Hugh E, sub clk P O, h Valrico, Fla
KNIGHT H LAURENS (Lillie W), Pres Knight & Wall Co and Vice-Pres First Savings & Trust Co, h 310 Hyde Park av, Tel 2145
Knight Jesse E, county supt Public Instruction, res Plant City
Knight Jesse J, solr, b 2802 Florida av

Star Cleaning Co., Inc. Phone 3215 | CORNER CASS AND TAMPA STREETS
Not A Pressing Club, But A Fully Equipped Plant

TAMPA'S COMPLETE MUSIC STORE
Player Pianos, Player Piano Rolls, Victrolas,
S. ERNEST PHILPITT PIANOS
213 LAFAYETTE STREET
MUSICAL INSTRUMENTS
SHEET MUSIC
VICTOR RECORDS

Knight John H (Flora E), carp, h 2913 10th
Knight John W (Rhoda), auto repr A Rawlins, h 508 E Amelia av
Knight Joseph, wks Pen Tel Co, b 508 E Amelia av
Knight Jules A (Florence), candy mfr, h 2828 Florida av
Knight Leland O (Lizzie), collr, h 23 Harbor View
*Knight Lillian, cook, b 1207 E Scott
Knight Lucian L (Willie Mae), clk J R Mickler, h 614 San Juan, P C
KNIGHT L ESLI (Vida C; Hobbs & Knight), Pres Hendry & Knight Co, Treas Tampa Dock Co, h 602 S Newport av, Tel 71-661
Knight Mack F, fruit packer, r 810½ Franklin
Knight Margaret E (wid Aaron W), h 2802 Florida av
*Knight Mary, lndrs, b 414 S Oregon av
Knight M Bruce, clk Knight & Wall Co, b 204 Eagle
Knight Nannie M, tchr, b 2913 10th
*Knight Ophelia, lndrs, b 1502 Knight
Knight Oscar L (Lizzie), stamp dep U S Collr Internal Revenue, h 23 Harvor View

PROMPT SERVICE
PHONE
SOUTHERN ICE COMPANY
COURTESY ALWAYS
4460

KNIGHT PETER O (Lillie; Knight, Thompson & Turner), Pres Tampa Hdwe Co, Vice-Pres Exchange Natl Bank and Tampa Ship Building & Engineering Co, h 325 Hyde Park av
Knight Philip (Stella), cigarmkr, h 1812 Osceola
Knight Rebecca, student, b 804 E Palm av
Knight Richard K, student, b 2812 Central av
Knight Sarah, h 2315 E Michigan av
Knight Sarah J (wid George W), h 2302 Florida av
KNIGHT, THOMPSON & TURNER (P O Knight, C F Thompson, A G Turner), 601½ Franklin, Tel 3102
Knight Varna, tchr V M Ybor Sch, b 3511 Nebraska av
KNIGHT VICTOR H (Ellie), Attorney-at-Law 205-206 American Natl Bank Bldg, Tel 3216, h 111 Cedar av, Tel 3658
*Knight Violet, nurse, b 810 3d av
*Knight Wm, carp, r 1407 Highland av
Knight Wm A (Carrie L), mach, h 3806 Tampa

Rhodes-Pearce-Mahoney Furniture Co.
1011-1013 Franklin St.
Tampa's Largest Retail Store

Fenole Chemical Co.
Complete Line Toilet Papers, Paper Towels. Drinking Cups, Etc with Serving Devices
1546 FRANKLIN ST. :: :: :: :: PHONE 3625

Knight Wm C (Zee), ins 412 Citizens Bank bldg, h 5510 Central av, S H

KNIGHT & WALL CO, H L Knight Pres, J E Wall Vice-Pres and Asst Mgr, P G Wall Mgr, S N Honaker Treas, Headquarters for Hardware, Mill Supplies, Sash, Doors, Blinds, Paints, Oils, Stoves, Ranges, China, Crockery and Queensware, Guns, Ammunition, Sporting Goods, Farm Implements, Etc, Lafayette s w cor Tampa, Tel Private Exchange 2631

Knighton Clarence J (Cynthia), packer, h 808 Zack

*Knights of Pythias Hall, 801½ E Scott

Knispel Agatha C (Tampa Variety Store), h Mitchell av nr Bay Shore blvd

*Knix Emanuel, lab, b 1253 E Scott

*Knix Gilbert, lab, b 1253 E Scott

Knoedel Joaquin S, fire dept, b 2006 Nebraska av

Knott Charles M (Minnie), receiver Swann & Holtsinger Co and Bayshore Realty Co, h 5110 Branch av, S H

Knowles Catherine Mrs, b 717 Bungalow ter

New York Restaurant
H. ALBERTO, Propr. 1204 Franklin St
SHORT ORDERS AT ALL HOURS
LUNCHES FOR TOURIST PARTIES
MEAL TICKETS $3.15 FOR $3.00

BAKER & HOLMES CO.
Wholesale and Retail Building Materials
PHONE 4427 S. Morgan, Cor. Bell

Knowles Courtney H (Henrietta), slsmn Sou Lmbr & Supply Co, h 708 Hugh

Knowles Gus, b 102 E Cass

Knowles Ida, steno A Kirkland & Son, b 207 S Franklin

Knowles Joseph (Mary), cigarmkr, h 1604 Morgan

Knowles Mabel (wid John), h 906 S Dakota av

*Knowles Mary, cook, h 1219 Constant

Knowles May, tchr, b Walter J Pate

Knowles Myrtle (wid Joseph), h 1615 Lozano av

Knowles Otis D (Clara), carp, h 705 Bay

Knowles Robert (Lizzie), cigarmkr, h 2802 Pansy

Knowles Robert H (Wish), cook, h 2802 Pansy

*Knowles Thomas (m), pntr, h 2215 12th av

*Knowles Willard, lab, h 1008 E Harrison

*Knox Elijah, clothes clnr, b 1418 Pierce

Knox Frank C (Lanna), wiremn Pen Tel Co, h 109 Parker

Knox James (Jeannette), h 702 Madison

Knox John W (Grace; Fla Tire & Accessory Co), h 609 DeLeon

*Knox Wm, janitor, b 1008 Morgan

KNULL FLORAL CO (F A Knull), Cut Flowers 408 Tampa, Tel 2516, Greenhouses 27th and Nebraska avs, Tel 2124

KING'S DRUG STORE
The Store of the Golden Rule P. B. KING, Mgr.
515 FRANKLIN ST. Open all night Phones 4077 and 4057
A Good Place for the Sick, Hungry and Thirsty

Don't Forget Our New Store—King's Red Cross Pharmacy
Michigan, cor. Highland Ave
Phone 3296

Knull Frank (Jeanne C; Knull Floral Co), h 1002 27th av
Knull Wm H, with Knull Floral Co, b 1002 27th av
Koeb Otto (Emerald), clk Pen Tel Co, h 208 E Michigan av
Koelker Lillian, b 401 Morgan
Koenig Helen, r 1226½ Franklin
Kofler Leo, driver Tampa Steam Bakery, r Allen Hotel
Kohler Wm, bldg contr 3012 7th av, h 14th av and 32d
Kohly Alfred J (America), dentist 1805½ 15th, h 907 24th av
Kohn George (Adele; G Kohn & Son), h 209 Grand Central av
Kohn G & Son (George & Milton Kohn), cigars 707 Franklin
Kohn Johanna Mrs, b 605 Azeele
Kohn Milton (G Kohn & Son), b 209 Grand Central av
Koioula Mary, maid 233 Plant av
Kopp Joseph (Leonora C), grocer 418 W Lafayette, h 708 North A
Kornbloom Frances, slsldy O Falk, b 1517½ 7th av
Korns Dora A, b 2309 Highland av
Kotlececk Frank, box mkr, h 3104 2d av
Kotler David (Mollie), tailor 1126 Central av, h do
Kotler Meyer (Gertrude; Tampa Jobbing House), b 1414 Florida av
Kotze John, clk Tampa Dairy Co, h houseboat
Koulouris Gust, bootblk 215½ Lafayette, r 706½ Tampa
Krarup Harold (Minnie), serv foreman Tampa Elec Co, h Rose av and Boulevard
Kratz Ernest H (Fannie M), contr, h 308 S Edison av
Kratz Susan R (wid Adam H), h 601 Cleveland, H P
Kratzer Henry (Blanche), clk H H Brown, h 1917 Osceola
Kratzer Rodolph W (Hilda), grocer 1201 Garcia av, h do
Krause Arno W, clk Pen Tel Co, b 601 E Oak av
Krause Arthur (Louisa), slsmn, h 601 E Oak av
Krause J Henry (Lizzie; Havatampa Cigar Co), h 920 14th av
Kreher Anna, b 1908 Tampa
KREHER ERNEST (Jessie I), Pres Tampa Ship Building & Engineering Co, h Bay Shore blvd, Tel 71-298
Kreher Hulda, music tchr, b 1908 Tampa
KREHER MAX (Anita), Sec and Treas Tampa Ship Building & Engineering Co, h 2901 Central blvd, Tel 72-363

FLOWERS
TAMPA FLORAL COMPANY
ANTON FIEHE, Proprietor
2606-2612 8th Ave. Telephone 2896

Frank C. Pumilia & Co.
All Kinds of INSURANCE, REAL ESTATE and LOANS
1725 7th Av. Tel. 3258. P. O. Box 563, Ybor City Station

Beckwith & Warren Co.
REAL ESTATE AND LOANS
LOANS A SPECIALTY
City Realty, Timber Lands and Orange Groves
FIRST NATIONAL BANK BUILDING

KREHER PAUL (Martha), Asst Mgr Tampa Ship Building & Engineering Co, h 2812 Elmore av
Kreher Selma, steno Lowry & Prince, b 2812 Elmore av
Kreher Selma J (wid Richard), h 1908 Tampa
Kreitzer John J (Rose), mech Pen Tel Co, h 911 Buffalo av
Kreitzer Mathias (Angela), h 605 Jackson
KRESS S H & CO, N T Moore Mgr, 5-10 and 25-Cent Store, 809-811-813 Franklin, Tel 3895
KRESS S H & CO, A A D'Aprix Mgr, 5-10 and 25-Cent Store, 1624-1626 7th av, Ybor City, Tel 2346
Kruse Caroline J, steno, b 117 Cedar av
Kruse Elise H, bkpr J C McKay & Son, b 117 Cedar av
Kruse Henrietta M J, steno Claude R Park Co, b 117 Cedar av
Kruse Henry J (Caroline), tailor Henry Giddens Clo Co, h 117 Cedar av
KRUSE WILLIAM, Merchant Tailor 203 Madison, Tel 2754, r 110 S Boulevard
Kuegler Marjorie, opr W U Tel Co, b 406 Cass
Kuester Ida M, b 213 Cedar av
Kumler Leonhard H, horseshoer 1523 Maryland av, b 3416 Arthur
Kurtz John (Luis), carp, h 1402 15th
*Kurvy Rosanna, lndrs, b 1024½ E Harrison
Kutzleb Henry (Henry's Transfer), 101 E Scott

L

La Aurora (weekly), Jose M Gil propr, 1723 7th av
La Barbera Antonio (Theresa), baker 636 Main, W T, h do
La Barbera Guiseppe (Katherine), grocer and baker 2607 15th, h 1504 do
La Barbera John (Rosa), selector, h 827 Oak, W T
La Barbera Jose, clk, b 1504 15th av
La Barbera Pedro, cigarmkr, h 2019 11th av
La Barbera Vincent (Angelina), grocer 1720 E Michigan av, h do
Labato Manuel (Modesto), cigarmkr, h 1511 13th av
La Belle Albert H, mgr Gran Teatro Espanol, b 711 S Willow av
La Belle Harry (Theresa), com trav, h 711 S Willow av
La Belle Herbert, b 711 S Willow av
*La Berth Thomas W (m), cook, h 1007 Pierce
*Labeth Frank, tmstr Lucas Bros Co
*La Blith Hattie, dom, h 1007 Pierce
Labor Temple, 1612 8th av
Labotan Malicar, pedler, r 1802½ 7th av

P. F. LYONS PHONE 4336
214 Franklin St.
Fixtures, House Wiring, Electrical Repairs

Labra Fructuoso (Virginia), cigarmkr, h 2504 14th
Labredo Pedro (Agespina), cigarmkr, h 626 Spruce, W T
Labrust Loreta, cigarmkr, b 1903 9th av
Laca Angel (Rosaria), cigarmkr, h 2132 Corinne, P B
Laca Manuel (Rosalie), cigarmkr, h 410 22d, P B
Lacecero Vincenzo (Dominica), cigarmkr, h 203 Green, W T
*Lacey Minnie, cook, h 242 Green, W T
Lackman Dela (wid Joseph), h Hills, P B
Lackman Joseph jr, b Hills, P B
*Lacon Wm (m), lab, h 337 LaSalle, W T
*Lacorn Isaiah (m), lab, h 407 S Freemont av
*Lacorn King (m), lab, h w s N Bay 3 s of Nordica
*Lacorn Vinnie, nurse, h w s N Bay 2 s of Nordica
Lacorte Anita, b 1611½ 8th av
Lacorte Samuel (Berta), stripper, h 1611½ 8th av
Lacorte Joseph (Catherine), h 2206 Clark, P B
La Course Charles (Adelina), drayman, h 2210 21st
Ladies' Emporium, Randell & Tharin proprs, 406 Central av
Lado Constantino (Lola), foreman C Vega & Co, h 1017 Main, W T

DOWNING MFG. CO. Mill and Yard 1617 Fuller Street
PHONE 4414
LUMBER and BUILDING MATERIAL
Novelty and Cabinet Work, Mouldings and All Kinds of Interior Finish

La Drew Norman R (May), mgr L C Smith & Bros Typewriter Co, b 410 S Albany av
Lafayette Marquis (Genie), slsmn, h 1008 Horatio
La Fe Fay Mrs, cashr Court Sq Pharm, b 307 W Amelia av
Lafferty Thomas W (Eliza M), farmer, h Sulphur Springs
Laflett Enriques, cigarmkr, b 1006 7th av
Laflett Rosa, tobacco stripper, h 1006 7th av
La Fuentes Francisco, cook, b 2113 Howard av, W T
La Fuentes Soie, cigarmkr, h 904 Pine, W T
Lagos Dionisio (Virginia), cigarmkr, h 818 Chestnut, W T
Laguardia Fernando (Gervasia), boarding, h 1046 Main, W T
Lagutos James, restr 210 E Harrison, r 1010 Ashley
Lakaemen Annie, dom Claude R Park
Lake Annie (wid W R), b 907 Lafayette
Lake Raymond S (Mildred), pntr, h 107 S Newport av
Lake Samuel S (Ellen), eng Crenshaw Bros Produce Co, h 907 Lafayette
Lake Wm L (Julia), boilermkr, h 2609 Tampa

TAMPA PAINT AND SUPPLY CO.
D. C. MIDULLA, Proprietor
Agents and Distributors French's Crown and Everglade Paints and Peerless Mortar Coloring. BUCK WHITE LEAD, VARNISHES, COLORS IN OIL, HARDWARE, Etc
1730 Seventh Av. Tel. 2025 P. O. Box 153, Ybor Station.

J. B. HARDIN Hardware and Farm Implements
2205-2207 7th Av. Tel. 2762

Lala John A (Annie), barber 210 Park, h 2209 5th av
Lala Nicholas A, opr W U Tel Co, b 1704 15th
Laleyrana Manuel (Mercedes), cigarmkr, b 2011 13th av
Lalla Anthony (Catherine), fruit 1704 15th, h do
Lalla Jack, barber, b 1825 5th av
Lalla John (Francisca), pedler, h 1825 5th av
Lalla Tony (Angie), cigarmkr, b 1904 10th av
La Londe Edward (Emma G), b Tremont Hotel
Lamandero Jose (Justa), cigar pkr, h 707 Cherry, W T
*Lamar Lula (wid), lndrs, h 506 S Orleans av
Lamas Manuel (Lamas & Garcia), r 1318½ Franklin
Lamas & Garcia (Manuel Lamas, Cesar Garcia), restr 1434 Franklin
Lamb Agnes, steno Buckeye Nurseries, b 308 W Frances av
Lamb Cecil (Mary B), mech, h 206 East
Lamb Daniel L (Minnie), storekpr T E Co, h 913 25th av
Lamb Ida, b 308 W Frances av
Lamb James C (Stella N), solr T E Co, h 510 Floribraska av
Lamb Lillian L, steno Mabry & Carlton, b 308 W Frances av
Lamb Mary F (wid Nathan N), h 308 W Frances av

J. C. McKAY & SON FIRE, LIFE, ACCIDENT, AUTOMOBILE, MARINE INSURANCE.—BONDS
907-8 Citizens Bank Bldg Phone 2588

Lamb Norman B, collr Tampa Elec Co, b 308 W Frances av
*Lamb Shellie (Mattie), janitor, b 1403 Marion
Lamb Wm M (Estelle M), cigar mfr Sulphur Springs, h do
Lambert Paul (Anita), pntr, h Rose av nr Bay Shore blvd
*Lambias Charles (m), tailor French Dry Clng Co, h 1211 Governor
Lamberton Roy G (Essie), credit mgr Am Sup Co, h Bay Shore blvd
LAMBRIGHT EDWIN D (Cannie), Treasurer The Tampa Tribune Publishing Co, Associate Editor Tampa Tribune and Postmaster, h 246 Parker, Tel 3928
Lame Doras E (Frances J), blksmith, h 212 Grand Central av
Lamke Mary (wid Julius), maid 603 S Boulevard
Lamond M (wid Wm), h 1008 Riverside av
Lamond Wm C (Freda), cigarmkr, h 130 Grace, W T
*Lamonera Esteva (m), cigarmkr, h 920 8th av
LaMotte Wm D (Almeda), bkpr Lykes Co, h 608 E Frances av
Lamphers Mercedes, nurse Gordon Keller Hospital
*Lampkins Adele, lndrs, h 1234 Newcomb al
Lampp Benjamin P, mach, b 3111 11th av
Lampp Cordelia (wid L A), h 3111 11th av

White Mercantile Agency
LAW, COLLECTIONS AND ADJUSTMENTS
A Square Deal on Collections
We collect accounts for Anybody, against Anybody, Anywhere
PHONE 4346

TARR FURNITURE CO.
Tampa St. at Twiggs
Everything for the Home

Lampp Daisy B, boxmkr, b 3111 11th av
Lampp Fannie L, boxmkr, b 3111 11th av
Lampp James L (Bessie), sawyer, h 3107 9th av
Lampp Robert M (Olie), boxmkr, h 2010 31st
*Lancaster Paul (m), lab, h 13th av nr 27th
*Lancaster Thomas, cook, b 1423 Central av
Lancaster Wm J, phys 415 Citizens Bank bldg (U S A)
Lance Benjamin (Jessie), film opr The Grand, b 104 E Cass
*Lance George (m), chauf, h 1606 Governor
Lance James (Rose), woodcutter, h 516 W 11th av, W T
*Lanch Jacob (m), lab, h 1411 Ashley
Lanciotti Emilio (Antonia), pedler, h 301 W Hillsborough
Land Bennett jr, div eng S A L, res Plant City, Fla
Land Hinton H (Amelia), cigarmkr, h 5116 Nebraska av
Land I J, farmer, b 2111 Mitchell
Land Sallie (wid John H), grocer, h 125 W 11th, W T
LANDECK LUMBER CO, John J Earle Mgr, 15-16 Petteway Bldg, Tel 3851
Landeira Antonio, waiter, b 1537½ 7th av
Landera Rojelio (Narine), cigarmkr, b 1307 22d
Landers Daniel W (Lena), agt Jackson & Co, h 812 Baker
Landers John S, collr Jackson & Co, b 812 Baker
Landis Wm D (Annetta), carp, h 1304 Florida av
Lane Adair, marker, b 811 Lake
Lane Bethel, tchr V M Ybor Sch, b 4202 Central av
Lane Bros (P C and T W), proprs Enterprise Dairy, w s Ola 1 n of Roy
Lane Charles W (Lula), police, h 2809 25th
Lane Edith M (wid Reynolds), marker, b 811 Lake
Lane Ethel, tchr Macfarlane Sch, b 4020 N Central av
Lane E J, r Y M C A
Lane Frank L (Ida E), bkpr Lane Bros, h Myrtle av s w cor Orient av
*Lane Harry D (m), lab, h 2713 12th av
*Lane James (m), lab, h 2804 11th av
*Lane John (m), lab, h 716 3d av
Lane Joseph M (Mary E), solr H S Delcher, h 1017 19th av
Lane Joseph W (Mollie), carp, b 602 Washington
Lane Pasco C (Edith M; Lane Bros), baker 2311 Florida av, h 4201 do
Lane Robert (Ruby), farmer, h 2221 11th av
Lane Robert, film opr, b 3114 9th av
*Lane Thomas C, lab, r 1407 Nebraska av
Lane Thomas H (Leonora), mtrmn, h 1412 Florida av

THE THOMAS NURSERIES, Inc.
Developers and Owners SILVER LAKE ESTATES
First Nat'l Bank Bldg.
Phone 3203
Developed Properties a Specialty

When in Trouble Call
4-7-2-5
City Quick Service Tire Co.
201 FRANKLIN STREET
TIRES, TUBES and ACCESSORIES. Free service any place in the city. Largest and most complete repair plant in South Florida

MAILING LIST SERVICE
Trade Lists of every description and for any purpose compiled from latest data obtainable, insuring the highest possible degree of completeness and accuracy
R. L. POLK & Co. New York : Chicago : Jacksonville : Birmingham

Lane Thomas W (Augusta R; Lane Bros), h 4018 Central av
Lane Valaria Mrs, cigarmkr, h 2207 18th av
*Lane Wm (Ida), eng, h 950 7th av
LANEY DAVID H (Bessie), Asst Cashr Citizens Bank & Trust Co, h 715 Swann av, Tel 73-228
Lanier Robert G (Sallie), agt Peninsular Casualty Co, h 4111 Morgan, S H
*Lang Claude (m), cigarmkr, r 1219 Jefferson
*Lang Joseph, cigarmkr, b 1518 Orange
*Lang Lena, drsmkr, h 515 LaSalle, W T
Langfeldt Frederick C (A Margaret), h 5508 Suwannee av, S H
Langford Henry N (Mattie), gatemn, h 1208 Ashley
*Langston Anna, dom, b 606 Tyler
*Lankam Louis (m), lab, h 1507 4th av
Lanneau Charles E (Eva), lino opr Tribune, h 2825 Taliaferro
La Nuez Frank (Virginia), cigarmkr, h 1216 Garcia av
La Nuez Manuel (Viola), lab, h 2005 17th av
Lanza Vincenzo (Calogero), farmer, h 29th, P B
Laparne Leonardi (wid Joseph), h 1010 Ponce DeLeon, W T
Lapaz Albert, cigarmkr, b 1008 7th av
La Paz Antonio, cigarpkr, b 929 Main, W T
La Paz Armando (Concepcion), cigarpkr, h 941 Main, W T
Lapaz Candido (Severa), cigarmkr, h 1008 7th av
Lapaz Manuel (Lizzie), cigarmkr, h 917 12th av
La Paz Mario (Candida), cigarmkr, h 1911 Frances av, W T
Lapaz Ramon, cigarmkr, b 1008 7th av
La Penotiere Annie T (wid Arthur), h 1908 Florida av
Lapham Ruth (wid E A), furn rms 112 E Cass
La Plaza Theatre, A H La Belle mgr, 1413 7th av
La Porta John, barber, b 122 Arch, W T
Lapresto Domingo (Rosalia), cigarmkr, h 1814 9th av
La Puenta Miguel (Pastora), cigarmkr, h 1909 Francis av, W T
La Puentes Delgardo (America), cigarmkr, h 929 Spruce, W T
Lara Abelardo, cigarmkr, b 1913 13th av
Lara Florencio, cigarmkr, b 2325 Green, P B
*Lara Jose T, barber 1703 14th, h do
Lara Josefina, b 1913 13th av
Lara Victoria (wid Gerardo), h 1913 13th av
Laraia Gracia (wid Joseph), h 1014 Ponce DeLeon, W T
Laras Gaetano (Dolores), cigarmkr, h 2211 15th

Jay E. Bigham & Co. | **Auditors and Public Accountants**
418-419 Citizens Bank Bldg. Phone 2206

Larche Paul A (Ida), eng Edwards Constr Co, h 309 W Frances av
Larche Samuel O, hull inspr U S Local Insp Steam Vessels, r Bay View Hotel
*Lare Maria, lndrs, h 1423 5th av
*Larez Charles (m), cigarmkr, h 605 E Scott
Largel Pedro (Victoria), cigarmkr, h 819 LaSalle, W T
Largo Angel (Adriana), cook, h 1409 8th av
Largo Peppi (Maria), cigarmkr, h 2401½ 25th
Largo Rafael (Rosa), cigarmkr, h 2011 Armenia av, W T
Larias Paul (Pearl), lab, b 2105 11th av
Larimore Granville L (Lucile M; Fletcher & Larimore), h 902 Barcelona
Larize George (Adelida), cigarmkr, h 1508 North A
*Lark Annie, lndrs, h 1103½ E Scott
*Larkins Capers D, slsmn, r 515 Main, W T
*Larkins Frances, cook, h 707 E Scott
*Larkins John, grocer 1201 E Scott, b 1230 Governor
*Larkins Michael A, gro 1102 E Harrison, h 1220 Long Emery

T. W. RAMSEY LUMBER, SHINGLES LATHS, MILL and SHOP WORK OF ALL KINDS HOUSE BUILDERS SUPPLIES
6th Av, 17th to 18th Telephone 3826

*Larkins Murphy, b 816 E Estelle
*Larkins Samuel, cook 354 Plant av
*Larkins Thomas (m), lab, h 2623 13th av
*Larkins Wm M (m), h 1519 Governor
Larmon Conley, com trav, b 305 Grand Central av
Larmon Kate (wid Hugh), h 305 Grand Central av
Larner Donald (Flora), inspr U S Engr Office, h 503 Marion
La Rosa John (Antonia), porter, h 1722 15th av
La Rosa Jose (Bessincina), cigarmkr, h 2919 18th
Larosa Nele (Angelina), cigarmkr, b 1910 11th av
La Rosa Wm (Josefina), h 2006 E Michigan av
Larra Julio (Margarita), cigarmkr h 1915 12th av
Larrata Angelo (Maria), baker, h 143 Main, W T
*Larrey Maria (wid), lndrs, h 920 5th av
*Larrimore Clarence, lab, r 1312 6th av
Larrimore James T (Jennie), h 1411 Giddens av
Larrimore Myrtle, b 1411 Giddins av
Larrocca Gaetano (Rusina), clk, h 1915 8th av
*Larry Adolphus (m), farmer, h n s 29th av 1 e of 26th

CLAUDE R. PARK CO.
ALL KINDS OF INSURANCE
Phone 4561 Bank of Commerce Bldg. P. O. Box 1078

E.W. PARKER
404-408 Curry Bldg. Phone 2004
GENERAL CONTRACTOR

*Larry Arthur (m), lab, h 1111 Nassau
*Larry Charles E (m), grocer 1503 Governor
*Larry Daniel (m), wtchman, h 1617 Jefferson
*Larry Doctor (m), lab, h 2408 21st av
*Larry D Joseph, fisherman, b 1025 Short Emery
*Larry Edward (m), lab, h 2304 13th av
*Larry John, fisherman, b 1025 Short Emery
*Larry Rosa, dom, b 1314 Osceola
Larson Carlotta, furn rms 606 Morgan
Larson Charles (Pauline), harnessmkr 405 E Harrison, h 815 Ivy
Larson Irving W (Florence), cigarmkr, h 215 Magnolia av
Larssen Louis A (Myrtle), carp, h 4108 Florida av, S H
La Rue Caroline (wid Sydney), b 5405 Central av, S H
La Russa Ciro (Angela), clk S La Russa, h 837 Spruce, W T
La Russa Conchetta, cigarmkr, b 732 Cherry, W T
Larussa John (Nota), grocer 2602 18th, h hdo
La Russa Josephine, cigarmkr, h 830 Chestnua, W T
La Russa Otto (Angela), cigarmkr, h 732 Cherry, W T

NELLIE H. MACFARLANE
INSURANCE Phone 3391

La Russa Salvador (Conchetta), grocer 1510 Howard av, W T, b 732 Cherry, W T
La Senta Jose, restr 1714 Howard av, W T, h do
Las Novedades Restaurant (B Diaz, M Yraola), 1416 7th av
Las Nuevitas Restaurant (Manuel Fernandez), 1304 Franklin
Lasos Luca, cigarmkr, b 1416 Fremont, W T
Las Previsores, co-operative grocery 1206 Howard av
Lasseter Delia A (wid Augustus E), h 105 Magnolia av
Lasseter Ludlow E, b 105 Magnolia av
Lassman George A (Elizabeth), phys 309 Dawson & Thornton bldg, h 606-a Madison
Lasso Juan (Susana), cigarmkr, h 832 Ponce DeLeon, W T
Lasswell Nellie F, b 205 Plant av
Lasswell Wm D (Jennie L), h 205 Plant av
Lastinger Alton B (Margaret), slsmn Tampa Chero-Cola Bottling Co, h 409 DeLeon
Lastinger Beulah, boxmkr, b 3215 9th av
Lastinger Harriet (wid A Jackson), h 3215 9th av

D. P. TOWNE, Mgr.
E. HENDERSON AV. Cor. TAMPA ST.
Phone 4-3-2-1
AMERICAN LAUNDRY Cleaning Co. And Dry

1216 FRANKLIN ST. | V. FICCIO, MERCHANT TAILOR | PHONE 3983
for Ladies and Gents Prices Reasonable---Work Guaranteed
We have a Cleaning and Pressing Establishment We Call For and Deliver Work

W. R. FULLER
408 Zack St. Phone 2207
Sewer Pipe, Brick Cement, Rock, Sand, Lime, Etc.

Lastinger Parley P, pres Lastinger & Friday Furn Co, h 110 Magnolia av

LASTINGER & FRIDAY FURNITURE CO, P P Lastinger Pres, E I Friday Vice-Pres, 1111 Franklin, Tel 2190

Lastra Jose (Genniva), cigarmkr, h 1811½ 14th

Lastre Julia, cigarmkr, b 1819 11th av

Lastres Aurelio, cigarmkr, b 1819 11th av

Lateri Joseph (Candilarrio), cigarmkr, h 703 Chestnut, W T

Latham Frederick C (Lollie), dentist, h 407 Cleveland

Latham Minnie Mrs, b 822 S Rome av

Latimer Harrie Mrs, b 200 Hyde Park pl

LATIN-AMERICAN BANK, J M Harvey Pres, G E Simpson Vice-Pres, J C Salas Cashr, 1502 7th av, Tel 4580

Latin-American Institute, Rev O J Scheibe supt, 847 Laurel, W T

Latin-American Laundry, S V M Ybor pres, C Pomar v-pres, G Valdespina sec-treas, 1505-11 Michigan av

*Latson Frances, maid, h 1407 Pierce

PATRICK'S PHARMACY
Graduate Pharmacist "ASK YOUR DOCTOR"
DRUGS, PATENT and TOILET PREPARATIONS
2111 Seventh Av. Phone 3333

Latteri Cirino (Rosina), cigarmkr, h 218 Adams

*Lattimore Jerry (m), lab, h 1003 Spring

Lau K Richard (Bertha), plmbr 1626 Franklin, h n s Gray av nr Oak Springs Park

Launger Frank, cigarmkr, b 1811 E Michigan av

Launger Gouzuda, cigarmkr, b 1811 E Michigan av

Launger Jose, cigarmkr, h 1811 E Michigan av

Launger Paul, cigarmkr, b 1811 E Michigan av

*La Union Marti Maceo, 1005 6th av

Laurel House, E M Smith propr, 601 Madison

Lavaca Pancho (Serafina), cigarmkr, h 1916 14th av

Lavander Frederick (Adla), slsmn Bentley-Gray D G Co, h 709 Bungalow ter

Lavar Antonio (Mercedes), cigarmkr, h 1012 13th av

Lavattiata Antonia, b Antonio Lavattiata

Lavattiata Antonio (Isabella), foreman, h s s 7th av nr 35th

Lavattiata Felipe, cigarmkr, b Antonio Lavattiata

Lavattiata Frank, cigarmkr, b Antonio Lavattiata

Lavattiata Mary, b Antonio Lavattiata

Coca-Cola
AT
Coffee Shops
Restaurants
Grocers

FLORIDA OFFICE
604½ Franklin St.
TAMPA
JOHN BAKER, JR.
"TEXACO" Asphalts, Road Oils and Bituminous Products
ASPHA - BRIC
Telephone 2914

KING'S DRUG STORE
The Store of the Golden Rule P. B. KING, Mgr.
515 FRANKLIN ST. Open all night Phones 4077 and 4057
A Good Place for the Sick, Hungry and Thirsty

Don't Forget Our New Store—King's Red Cross Pharmacy
Michigan, cor. Highland Ave
Phone 3296

Lavattiata Philip, cigarmkr, b 1901 18th
Laveile Thomas C (Katherine), eng, h 509 Sparkman av
Lavin Louis (Mercedes), cigarmkr, h 1215 12th av
Lavine Florence, boxmkr, b 2908 5th av
Lavine Ola (wid Wm), h 2908 5th av
Lavine Wilburn (Anna), cigarmkr, b 2908 5th av
Lavine Winnie, boxmkr, b 2908 5th av
La Vista Cigar Co (L Frank Vidal), 1625 Nebraska av
*Lavong John (m), cigarmkr, h 1610 Blanche
Law Leo R, clk Law & Allgood, b 2403 Central av
*Law Levy (m), lab, h 2500 22d
Law Max W (Myra M; Law & Allgood), h 2403 Central av
Law Reuben L (Samantha), h 2405 Central av
Law Richard A, com trav Perry Paint & Glass Co, b 406 DeLeon
*Law Wm, fireman, h 1308½ North A
Law & Allgood (M W Law, R M Allgood), grocers 314 Fraanklin
*Lawrence Annie, lndrs, b 710 Bell
*Lawrence Charles, clk, r 1307 Highland av
Lawrence Fannie, tchr Gorr'e Sch, b 322 Plant av

AMERICAN WELDING AND TANK CO.
121 S. FLORIDA AV. Tel. 4761

Welding and Brazing of Aluminum, Bronze, Brass, Copper, Steel, Cast Iron, Malleable Iron, Nickel Steel, Valadium Steel.

*Lawrence Frank, tailor, h 1607 11th
Lawrence George M (Alva), driver, h 1204 19th av
Lawrence James L (Ammie), asst mgr Tampa Hdw Co, h 715 S Oregon av
*Lawrence Louis (m), presser, h 1113½ 6th av
*Lawrence Mamie, cook, h 426 S Oregon av
Lawrence Mary (wid Wm P), b 322 Plant av
Lawrence Raymond, cigarmkr, b 1102½ Ashley
Lawrence T Henry (Jessie), foremn, h 209½ S Boulevard
LAWRENCE WM P (Ermine B), Circulation Mgr Tampa Tribune, h 717 S Oregon av
Lawrence Winfield E (Mamie), pres Economical Drug Store, Court Square Pharmacy and Cotter's Drug Store, h 1615 Watrous av
Lawson Abel M, cigarmkr, b 701 E Henderson av
*Lawson Andrew B (m), cook, h 814 Short Emery
*Lawson Jesse, janitor, r 602 Ponce DeLeon, W T
Lawson John H (Leila), lineman W U Tel Co, h 2607 Long, P B
*Lawson Joseph (m), lab, h 217 W Oak av
Lawson Lula T (wid Alfred W), h 701 E Henderson av
*Lawson Mattie (wid), cook, h 1414 Platt

Hillsborough Lumber Co.
YELLOW PINE LUMBER MOULDINGS
Sash, Doors and Windows Mill Work
Office and Yard Cor. 22d & 6th Av. Phone 4613
Factory and Yard 19th Av & Cypress St. Phone 4647

Lawson Sarah, b 2106 Tampa
*Lawson Wm (m), lab, h 1228 India
*Lawyer Mamie, cook, b 1215 E Constant
Lay Grace A, asst sec Bd of Trade, b 716 San Pedro, P C
Lay Marcellus A (Lucy M), real est, h 716 San Pedro, P C
Lay Wm A (Ethel), lab, h 602 Ball
Layne Bryan S (Carrie), shpg clk C W Greene Co, h 111 E Palm av
Lazado Misarata, h 403 Greene, W T
Lazar Jennie, b 2606 12th
Lazar Tony (Annie), cigarmkr, h 2606 12th
*Lazarus C James, lab, b 904 E Scott
Lazo Carlos (Mary), foremn, h 732 Grace, W T
Lazo Mercedes, b 804 E Frances av
Lazzara Alfonsina, cigarmkr, b 2316 14th av
Lazzara Angelina (wid Pasquale), h 1022 12th av
Lazzara Angelo (Rosalia), slsmn, h 2112 10th av
Lazzara Catalina, cigarmkr, b 2308 14th av
Lazzara Domingo (Fria), ice dealer, h 1111 10th av
Lazzara Giovanni (Maria), grocer 1820 10th av, h 1818 do

Tampa Furniture Co.
707-709 Florida Ave. Phone 2154

Lazzara Henry, cigarmkr, b 2316 14th av
Lazzara Joseph, barber, b 1820½ 19th
Lazzara Joseph (Angelina), driver, h 2404 11th av
Lazzara Joseph (Rosalia), pedler, h 915 St John, W T
Lazzara Pascual (Ignacia), lab, h 2316 14th av
Lazzara Pedro (Amelia), cigar mfr and confr 1436 Franklin, h 1416 Spring
Lazzara Rafael (Francisca), driver, b 2402 11th av
Lazzara Rosina, cigarmkr, h 2308 14th av
Lazzara Salvator (Felicia), cigarmkr, h 2402 11th av
Lazzara Salvatore (Angelina), driver, h 2015 10th
Lazzara Vincent (Maria), butcher, h 2304 1st av
Lea, see also Lee and Leigh
Lea Kittie M (wid H C), boarding 707 Jackson
Lea Wm M (Janie R), h 705 Jackson
Leach G Bland (Blanche), bkpr F Lozano Son & Co, h 804 Louisiana av
Leach Sadie A, steno Sou Exp Co, b 1420 Florida av
Leahy Martin M, clk J S Twomey, b 607 Twiggs
*Leak Carrie, cook Maurice E Lucas

TAMPA ELECTRIC CO. Electric Motors, Fans, Irons, Heating and Cooking Apparatus, Etc.
814 TAMPA ST.

Taylor's Drug Store "The Best Always"
THE NEAREST DRUG STORE WE WILL
602 Franklin St. Phone 2691 SEND IT

Leampeiro Ramon (Dolores), foreman, h 1302 18th av
*Leary Adolphus, chauf, b 221 S Orleans av
*Leath Henry Rev (m), h 1507 Blanche
Leavengood Ruie I (Edna; Charles S Unger & Son), h s s 10th av 1 e of 38th
Leavitt George H, asst boys' wk sec Y M C A, b 2711 Morgan
LeBaron Isabel Mrs, r 908 S Dakota av
*Leberth Frank (m), lab, h 1510 Pierce
Le Bossart Leon J (Ada), meter rdr T E Co, r 1602 Morgan
Le Claire Arthur C (Clara), contr, h 115 S Newport av
Le Claire Mary J, b 115 S Newport av
Leckart Joseph, pressmn C W Hill, b 504 Tyler
Ledesma Francisco (Elana), cigarmkr, h 2309 14th
Ledford Wm A, b 614 E 7th av
Le Duc Building, 1110½ Franklin
Le Duc Wm (Mary), real est, h 115 Hyde Park av
Lee Annie E (wid Wm), b 802 Cleveland
*Lee Carrie, cook, b 1609 4th av
Lee Charles, barber Hillsboro Barber Shop

COAL STEAM DOMESTIC BLACKSMITH **Tampa Coal Company**
PHONE 4645
HENDRY and KNIGHT TERMINALS

*Lee Charles, driver, b 1004 Laurens
Lee Charles (Ella), laundrymn, h 1004 Madison
*Lee Charles, tmstr, b 310 W Kay
Lee Charles M, r 202½ Franklin
Lee Christopher, lab, h 601 Whiting
Lee Dan, lndry 104 W Fortune, r do
Lee Donald, student, b 3202 10th av
*Lee Elizabeth, cook, r 1311 Orange
Lee Frank M (Lila B), clk C B Witt Co, h 2700 Massachusetts av
*Lee George (m), carp, h 939 8th av
Lee Harry C (Lucile M), bkpr Knight & Wall Co, b 505 S Boulevard
Lee Harry C (Emma), clk H B Hunnicutt, h 806 Madison
*Lee Henrietta, dom, b 305 S Orleans av
Lee James Rev (Rosa), pastor Second Advent Ch, h 309 E Frances av
Lee John L (Ella), contr, h 3202 10th av
*Lee Lucius (m), lab, h 1004 Nassau
Lee Mae Mrs, clk Tampa Steam Bakery, r Allen Hotel
*Lee Mary, lndrs, h 1004 Laurens
Lee Mary, tchr Wolff Mission Sch, b 2307 16th
*Lee Minnie, cigarmkr, h 1616 5th av

OWEN-COTTER JEWELRY CO.
609 FRANKLIN STREET
PHONE 4324
TAMPA, FLORIDA
DEALERS IN DIAMONDS, GOLD AND SILVER JEWELRY.
WATCHES, CLOCKS, CUT GLASS
AND ART BRASS GOODS, HAND PAINTED CHINA
FINE REPAIR WORK

Hodge & Sherman
HOOSIER KITCHEN CABINETS
802-804 Florida Ave. Phone 3442

Lee Nelle, steno, b 3202 10th av
Lee Odom, collr W T Farley, b 205 E Frances av
Lee Olive B, writer, h Osceola av n w cor Powhatan av, S H
Lee Raymond T (Virginia B), farmer, h n s 12th av nr 35th
*Lee Robert (m), contr, h 111 S Oregon av
Lee Robert E Grammar School, 301 E Michigan av
*Lee Robert E, lab, b 117 Oak, W T
Lee Sam, lndy 1229 7th av, h do
*Lee Sanderson, mach, b 1301 E Kay
*Lee Stella, cook, b 216 S Orleans av
Lee Tom, lndy 1629 7th av
Lee Tom, lndy 1904 15th
Lee Wald, lndymn, h 1017 E Scott
*Lee Willard (m), lab, h 2005 22d av
Lee Wing, lndy 1709 Howard av, W T
Lee Yee, lndymn, r 1206 Francis av, W T
Leeuwe Cornelius Rev S J, tchr Sacred Heart College, r 407 Twiggs
Le Frank Eugene F (Addie), clk T E Co, r 2010 Central av
Legere Frank X, mach, r Y M C A
Leggett Thomas S (Eula), capt Fire Sta 3, h 1006 Platt
Legler Edwin, mach Motorcycle Exchange, b 2810 10th
Legler Hugo S (Clyde), capt Fire Sta No 6, h Stewart, P B
*Legon Marie, b 1518 Orange
*Legree Queen, cook, b 716 3d av
Lehde Pauline (wid Henry), h 426 Bell
Lehti Frank, shoemkr 13 Court Arcade, h N Boulevard extn
Leibovitz Isaac L (Laura), grocer, h 1619 Central av
Leibovitz Manuel (Mildred), dry goods 1818 7th av, h do
Leichliter Emma (wid John L), h 921 26th av
Leichliter Katherine, slsldy, b 921 26th av
Leichliter Mary, slsldy, b 921 26th av
Leichliter Nora, clk Kress, b 921 26th av
Leidy Charles (Kate), prntr, h 715 N Willow av, W T
Leidy Harold M, prntr, b 715 N Willow av, W T
Leigh, see also Lea and Lee
Leigh Minnie Mrs, h 606 E 7th av
LEIMAN HENRY (Margaret), Pres Tampa Box Co, h 716 S Newport av, Tel 3199
LEIMAN WM J (Myrtle), Vice-Pres Tampa Box Co, h 1001 S Oregon av, Tel 3926
Leira Eulogio (Domitila), barber 1308 Howard av, W T, h Havana av and LaSalle, W T
Leirana Francisco, clk, b 2906 21st

Southern Lumber & Supply Co.
Wholesale and Retail Dealers in
ROUGH AND DRESSED PINE AND CYPRESS
PHONE 3104 FOOT OF TYLER STREET

A. E. MEEKS WOOD
OAK WOOD
PINE WOOD
ROLLER WOOD
Phone 3535
12th Street and 4th Avenue

L. E. KNIGHT, President A. J. KNIGHT, Vice-President
H. J. WATROUS, Manager WM. M. EVANS, Treasurer
HENDRY & KNIGHT CO.
REAL ESTATE AND RENTAL AGENTS
TELEPHONE 2144 315 1-2 FRANKLIN STREET

Leirana Manuel (Rosaria), cigarmkr, h 2906 21st
Leiro Octavio (Elisa), cigarmkr, h 3016 Ybor av
Leiro Oscar, cigarmkr, b 1805 14th av
Leiter Julius (Tillie), jeweler Owen-Cotter Co, h 2813 9th
Leito Angelo (Rosalie), cigarmkr, h 2614 E Michigan av
Leito Maria, b 2410 12th av
Leito Pedro (Frita), cigarmkr, h 2619 14th av
*Leland George (m), lab, h 2408 24th
*LeMar Ruby, lndrs, b 1307 Grand Central av
Lemieux Joseph A Rev, asst rector Sacred Heart Ch, h 902 S Oregon av
Lemus Augustine (Juliana), cigarmkr, h 1412 9th av
Lemus Benito (Manuela), drayman 1027 8th av
Lemus Civiaco (Ampara), waiter, h 1413 10th av
Lemus Fernando (Antonia), cigarmkr, h 1018 8th av
Lemus Marco, driver, h 1210 8th av
Lemus Pedro, clk F Saldana, b 2105 13th
Lenaras Antonio (Sergia), clk, b 1513 15th av
Lendrum Edith, steno, b 205 Grand Central av
Lendrum Lura E, steno Tampa Bay Land Co, b 205 Grand Central av
Lenfestey Broom Works (James Lenfestey), 1553 Franklin
Lenfestey Elizabeth A, tchr W B Henderson School, b 1420 Florida av
Lenfestey George S (Lena), slsmn Miller-Jackson Grain Co, h 2605 Grand Central av
Lenfestey Harold B (Iva), slsmn C B Witt Co, h 1016 S Rome av
Lenfestey James (Anna S; Lenfestey Broom Wks), h 1420 Florida av
Lenfestey Martha, b 1420 Florida av
Lenfestey Mattie E, b 1420 Florida av
*Lenintaw Watson (m), presser, h 206 W Kay
Lennon George H (Margaret), com trav, h 1003 DeLeon
Lennon Luther B (Agnes M), city detective, h 2918 10th
Lennon Matthew E (Flora R), foreman, h 421 S Willow av
Leon Angel (Armanda), waiter, h 916 10th av
Leon Arturo (Carmela), cigarmkr, h 2007 17th
Leon Bairo (Lucretia), cigarmkr, h 2506 18th
Leon Casimiro L (Louisa), contr, h 1915 14th av
Leon Dairy, D S Fisher propr, 4002 Florida av
Leon Domingo (Antonia), cigarmkr, b 1510 Nebraska av
Leon Eliberto (Rita), cigarmkr, h 1017 12th av
Leon Eusebia (Juana), cigarmkr, h 928 7th av

WHITE ★ LAUNDRY
L. H. HALE
C. C. BURNS
H. T. RICHARDS
202-208 CASS STREET
PHONE 2343

TAMPA'S COMPLETE MUSIC STORE
Player Pianos, Player Piano Rolls, Victrolas,
S. ERNEST PHILPITT PIANOS
213 LAFAYETTE STREET
MUSICAL INSTRUMENTS
SHEET MUSIC
VICTOR RECORDS

Leon E J, cigarmkr, h "O" Park View apts
Leon Florencio, cigarmkr, b 1914 12th av
Leon Francisco (Adelina), cigarmkr, h 1006 8th av
Leon Guillermo (Lena), cigarmkr, b 1511 9th av
Leon Isidoro (Maria), cigarmkr, h 1021 12th av
Leon Jennie, stripper, b 928 7th av
Leon Jorge (Frances M), pres and treas San Martin & Leon Co, h 215 W 17th av, H P
Leon Jose M, cigarmkr, b 1914 12th av
Leon Joseph (Mary), cigarmkr, h 917 Spence, W T
Leon Juan (Rosa), cigarmkr, h 1322 11th av
Leon Lucy, h 723 E Henderson av
Leon Maria, stripper, b 2220 8th av
Leon Mario (Josefa), cigarmkr, h 2412 5th av
Leon Mary, b 1510 Nebraska av
Leon Nilo, cigarmkr, b 1510 Nebraska av
Leon Philip R, electn, b 1915 14th av
Leon Salvator (Dominica), cigarmkr, h 635 Oak, W T
Leon Teresa (wid Barcas), stripper, h 1604 13th av
Leon Thomas (Carrie),cigarmkr, h 1007 12th av

PROMPT SERVICE
PHONE
SOUTHERN ICE COMPANY
COURTESY ALWAYS
4460

Leonard Ernest E (Louise E), clk, h 307½ E Henderson av
Leonard Ristia M (Margaret), h 205 Hyde Park av
*Leonard Wm, shoemkr 711 Polk, h do
Leonardi Cecile Mrs, r 308 Morgan
Leonardi John D (Cecil), clk, h 812 E Palm av
Leonardo Gaglioni (Francesca), stripper, h 742 Cypress, W T
Leonardo Joseph, cigarmkr, b 742 Cypress, W T
Leone Salvador (Annie), cigarmkr, h 730 Spruce, W T
Leoni Piedro (Maria), cigarmkr, h 1810 9th av
Leopold Morris, grocery 1712 Armenia av, W T, h 908 St Conrad, W T
Leopoldo Francis (Hilda), musician, b 1601 14th av
Lera Eugenio (Casimira), grocer 1519 10th av, h do
*Lerez Charles, cigarmkr, h 605 E Scott
LeRoy Hotel, Mrs Edna Thomas propr, 914 Franklin
Lesley India E, steno U S Bird, b 407 East
Lesley John L, bkpr, b 114 Hyde Park pl

"Your Credit Is Good"
1011-1013 Franklin St.
At Rhodes-Pearce-Mahoney Furniture Company's Store

Fenole Chemical Co.
Manufacturers Insecticides, Disinfectants, Floor Oils, Sweeping Compounds, Liquid Soap
1546 FRANKLIN ST. PHONE 3625

Lesley Livingston G (G Florence), dep clk Circuit Court, h 114 Hyde Park pl
Lesley Theodore (May), h 407 East
Leslie Ollie N Mrs, h 608 Cleveland
*Leslie Ray (m), lab, h 928 3d av
Leslie Scott (Mae; Tampa Film Exch), h e s Maple av 1 n of Holden av
*Lester Cornelius, car clnr, h 1306 Jefferson
Lester Eugene H (Jennie), com trav Knight & Wall Co, h 817 S Willow
Lester Harby (Louise), sawyer, h 2004 3d av
Lester Henry G (Mary J), com trav, h 112 Fielding av
*Lester Herbert E (m), carrier P O, h 536 Cherry, W T
Lester H Ezekiel jr, ship clk Armour & Co, b 308 Boulevard
Lester Len J (Lucy E), pntr 402 E Harrison, h 2810 Jefferson
*Lester Mack (m), lab, h 403 S Willow av
Lester Zillah N (wid H E), r 308 S Boulevard
Letano Juan (Pepina), cigarmkr, h 1713 15th av
Leto Alfonzo (Francisca), cigarmkr, h 1712 12th av

BAKER & HOLMES CO.
Wholesale and Retail Building Materials
PHONE 4427 S. Morgan, Cor. Bell

Leto Angelo (Josefina), cigarmkr, b 1905 8th av
Leto Antonio (Margaret), tailor 1822 7th av, b 2007 9th av
Leto Felipe (Cuncietta), stripper, h 1909 8th av
Leto Frances, stripper, h 131 Main, W T
Leto Francisco (Angelina), cigarmkr, h 2013 11th av
Leto Frank, tailor, b 2007 9th av
Leto Gaetano (Paola), farmer, h 2615 12th av
Leto Gaspare (Josephine), cigarmkr, h 2901 17th
Leto Gimi (Maria), farmer, h 3211 4th av
Leto Giuseppe (Giavannina), liquors 1930 7th av, h 1812 8th av
Leto Ignazio (Maria), farmer, h 2402 15th av
Leto Jose (Juanita), butcher, h 1812 8th av
Leto Jose (Antonina), cigarmkr, h 2011 11th av
Leto Jose (Olga), cigarmkr, h 1903½ 9th av
Leto Jose (Mary), cigarmkr, h 2015 9th av
Leto Jose (Dolores), cigarmkr, h 9 Walnut, W T
Leto Josephine, b 725 Ponce DeLeon, W T
Leto Juan (Luisa), cigarmkr, b 2011 9th av
Leto Pedro (Antonina; Leto & Leto), h 2007 9th av
Leto Philip, clk G Leto, b 1812 8th av
Leto Salvatore (Resina), h 1619 15th av
Leto Salvador (Maria), cigarmkr, h 1818 15th av

1211½ FRANKLIN ST.
We Buy, Sell and Exchange Books of All Kinds
Alberto's Book Store
BOOKS, PAPERS AND MAGAZINES

KING'S DRUG STORE
The Store of the Golden Rule P. B. KING, Mgr.
515 FRANKLIN ST. Open all night Phones 4077 and 4057
A Good Place for the Sick, Hungry and Thirsty

Don't Forget Our New Store—King's Red Cross Pharmacy
Michigan, cor. Highland Ave
Phone 3296

Leto Salvator (Maria; Leto & Leto), dry goods 2001 9th av, h 2005 do
Leto Salvatore (Teresa), meats 2508 17th, h do
Leto & Leto (Pedro and Salvatore), meats 2005 9th av
Letton J Hervey (Minerva; Jaudon-Letton Co), h 1710 Morrison
Levar James W, boilermkr, h 116 S Nebraska av
*Level John L, slsmn 15 Wallcraft av
Leverette Gladys, student, r 308 Morgan
Leverette J Gordon (Hazel), tel opr, b 109 W Palm av
Leverette Laura B, r 502 Lafayette
Leverette Oscar, clk Taylor Drug Co, h 404½ Cass
Levester Arrah I, b 419 Lime
Levester Frank W (Catherine), police W T, h 419 Lime, W T
Levester Walter C, r 419 Lime (U S A)
Levin Jennie, h 1504 Florida av
Levin Mariam, tchr, b 1504 Florida av
Levin Robert, b 1504 Florida av
Levine Ellen, cook 911 Jackson
Levy Isaac (Fannie), com trav, r 223 Hyde Park av
Levy John (Bella), mgr El Sidelo Cigar Co, h 833 Boulevard
Levy Louis (Edna), phys 805½ Main, W T, h 605 Azeele
Levy Sampson (Eva), com trav, h 1003 Horatio
*LeWard Stella, cook, h 1014 3d av
Lewin Kent, grocer 110 E Fortune, b 1304 Tampa
Lewis Amos M, clk A C L, b 1202 Florida av
Lewis Bertie (wid Wm H), h 103 W Frances av
*Lewis Bessie, lndrs, h 1309 E Kay
Lewis Charles W (Sallie Lee), cond T E Co, h 305 W Park av
*Lewis Clara, cook, b 1309 E Kay
Lewis Clyde J (Maggie E), mech, h w s 32d 1 n of 13th av
Lewis David (Josephine), cigarmkr, h 1414 Florida av
LEWIS D McARTHUR, Sec-Treas C W Greene Co, res Bradentown, Fla
Lewis Edgar B jr, bkpr G H Moorhouse, b 309 Sparkman av
*Lewis Edward (m), cigarmkr, h 1310 Pierce
Lewis Frank (Gertrude), fire dept, h 1205 18th av
Lewis Hiram, appr, b 103 W Frances
*Lewis Isaac (m), carp, h Central n w cor Lake
Lewis James, actor, r 805 Ashley
Lewis James (Lottie), sawyer, b 522 S Nebraska av
Lewis James D Rev (Corinne), h 2304 Central av

FLOWERS
TAMPA FLORAL COMPANY
ANTON FIEHE, Proprietor
2606-2612 8th Ave. Telephone 2896

Frank C. Pumilia & Co.
All Kinds of INSURANCE, REAL ESTATE and LOANS
1725 7th Av. Tel. 3258. P. O. Box 563, Ybor City Station

Beckwith & Warren Co.
REAL ESTATE AND LOANS
LOANS A SPECIALTY
City Realty, Timber Lands and Orange Groves
FIRST NATIONAL BANK BUILDING

*Lewis John, lab, h 1224 Mims al
*Lewis John H, mach, b 904 Ruby
Lewis John T (Bettie), car repr, h 2811 Clark, P B
*Lewis Joseph, lab, b 1303 E Estelle
*Lewis Joseph, lab, h 910 2d av
*Lewis Lettie, lndrs, b 704 E Harrison
*Lewis Lillie, cook, b 1214 Morgan
*Lewis Mack, cook, b 503 E Fortune
*Lewis Maggie, lndrs, h 407 E Fortune
Lewis Mamie (wid Braxton), h 104 Adams
*Lewis Mamie, maid, h 1214 Morgan
Lewis Marion J (Mary), carp, h 1608 Morgan
Lewis Martha, tchr Wolf Mission Sch, b 2307 16th
Lewis Mary, b 510 Grand Central av
*Lewis Maury, carp, h Central av n e cor James
Lewis May, asst librarian Tampa Public Library, b 1900 Morgan
*Lewis Mildred, cook, h 1310 Pierce
Lewis N Keet (Esther P), clk Knight & Wall Co, r 2908 Elmore
*Lewis Pearl, cook, b 1214 Morgan
Lewis Pearl Mrs, nurse Moody's Private Hospital
Lewis Rosanna A, r 1727 Watrous av
Lewis Shepard, carp, b John Mills
*Lewis Susan, lndrs, b 1244 E Constant
Lewis Thomas H (Honor F), mech, h 304 W Park av
Lewis Walter (Alma), eng, h 2800 Corinne, P B
Lewis Walter E (Inez L), slsmn, h 701 Bungalow ter
*Lewis Wm (m), tmstr, h 309 W Kay
Lewis Wm T (Rebecca M), b 701 Bungalow ter
LEY JOHN C (Dora B), Sec and Treas Alexander Lumber Co, h 2803 Jefferson, Tel 73-931
Lezcano Ramon (Emilia), cigarmkr, h 732 LaSalle, W T
Liberty House (Mrs Annie Phillips), 207½ E Fortune
Libossart Leon (Ada), electn, h 1602 Morgan
Licandro Francisco, shoemkr Hillsboro Shoe Hospital, r 1708 7th av
Licarsi Antonio (Vicenta), cigarmkr, h 1812 15th av
Licata Joseph (Cruz), cigarmkr, r 1321 Highland av
Licata Michael (Rosalie), barber 308 Twiggs, h 1602 17th
Licata Nicholas, clk Ybor City Pharmacy, b 1904 9th av
LICATA PHILIP F (Marietta), Pres Italian Society L'Unione, Vice-Pres Bank of Ybor City, Real Estate and Mgr Ybor City Branch Tampa Insurance Agency, 1705 7th av, Tel 73-664, h 1701 5th av, Tel 73-564
Licata Philip M (Annie), soft drinks 202 E Fortune, h 302 S Howard av

Phone 4336 | P. F. LYONS | 214 Franklin Street
Electrical Contracting and Supplies

Licata Prudencia (wid Miguel), b 1707 5th av
Licata Victor (Frances; V Licata & Co), h 1707 5th av
Licata V & Co (Victor Licata, G Spicola), liquors 1701 7th av
Liccio Ignazio (Josephine), shoemkr, h 1807 11th av
Liccio Mario (Calatina), cigarmkr, b 1807 11th av
Liccio Menicco, cigarmkr, b 1807 11th av
Liddon Charles A (Virginia), slsmn, h 915 S Rome av
Liebovitz Louis (Rose), grocer 1317 Ashley, h do
Liebreich Isaac H (Ida), tailor 1106 Central av, h 1610 do
Liedenberg Arthur, waiter, r Bristol Hotel
Ligat Wm L (Mary L), sec Cuesta, Rey & Co, h 97½ Bay, H P
Light Charles M (Katherine E), farmer, h Mitchell av nr Bay Shore blvd
*Lightburn Coraline, dom, h 1032 E Constant
*Lightburn Henry H, cigarmkr, h 1607 Grand av
*Lightburn Nettie, dressmkr, b 1311 E Estelle
*Lightburn Samuel, tailor, h 1313 Lamar av
Lightburn Wm (Olive), reader, b 1004 Michigan av

DOWNING MFG. CO. Mill and Yard 1617 Fuller Street PHONE 4414
LUMBER and BUILDING MATERIAL
Novelty and Cabinet Work, Mouldings and All Kinds of Interior Finish

Lightfoot Henry R (Lilly), grocer 1815 Nebraska av, h 1809 Central av
Lightfoot James R (Maggie), clk T P Lightfoot, h 201 E 7th av
Lightfoot Thomas P (Jessie), grocer 1701 20th, res Dishong Springs
Lightfoot Wm A (Ethel G), slsmn, h 308 E 7th av
*Lightie Lavina, lndrs, b 1214 E Scott
*Lightner Collus, lab, b 1407 Lamar av
Lightsey Linton L (Anna; W E Lightsey & Co), h Rock rd
Lightsey Thomas W, dentist 1722½ 7th av, h do
Lightsey Walter E (Bertha; W E Lightsey & Co), h Rock rd
Lightsey Walter E & Co (W E and L L Lightsey), grocers Rock rd
Lillicrap Samuel J (Mary G), woodwkr, h 112 Eagle
*Lillie Charles, lab, b 1112 Nebraska av
LILLY'S PHARMACEUTICALS, Tampa Drug Co Distributors, 313-317 Washington cor Florida av
Lima Albert (Laura), cigarmkr, h 1813 Francis av, W T

TAMPA PAINT AND SUPPLY CO.
D. C. MIDULLA, Proprietor
Agents and Distributors French's Crown and Everglade Paints and Peerless Mortar Coloring. BUCK WHITE LEAD, VARNISHES, COLORS IN OIL, HARDWARE, Etc
1730 Seventh Av. Tel. 2025 P. O. Box 153, Ybor Station.

J. B. HARDIN Wagons and Harness
Tel. 2762 2205-2207 7th Avenue

Lima Dolores, stripper, b 2207 15th
Lima Emilia (Carrida), sugarmkr, h 2207 15th
Lima Joseph (May), cigarmkr, h 806 Spruce, W T
Lima Juan, cigarmkr, h 1317 11th av
Limie Mario (Amalia), cigarmkr, h 940 11th av
Limpert Katherine, bkpr MacKay Auto Line Co, b 918 22d av
Limpert Lewis T (Lulu), watchmkr, h 918 22d av
Linara Adelaia, cigarmkr, b 404 Main, W T
Linara Nicholos (Maria), cigarmkr, h 404 Main, W T
Linares Gustavo (Lorensa), cigarmkr, h 2115 10th av
Linares Vicente, b 1920 4th av
*Linchera Justo(m), cigarmkr, h 1217 8th av
Lincoln Ben B, mgr Merchants Hotel, b do
Lincoln L Emma (wid Benj),, propr Merchants Hotel, h do
*Lincoln Rosa, cook, h Central av cor Baker
Lincoln Wylys L, student, b Merchants Hotel
Lind Joseph D (Mary), chf eng Crystal Ice & Cold Storage Co, h 3004 Nebraska av
Linder Mina, opr, b Mrs M Patton

J. C. McKAY & SON FIRE, LIFE, ACCIDENT, AUTOMOBILE, MARINE INSURANCE.—BONDS
907-8 Citizens Bank Bldg Phone 2588

Linderman Mamie Mrs, h 10th av and 35th
Lindley Bertha C (Continental Hotel), h 914½ Florida av
Lindley Luther D (Bertha C), promoter, h 914½ Florida av
Lindner Elizabeth, b 404 Hampton av
Lindsay John H, county license inspector, h Armenia av bey limits, W T
Lindsay Wm T, shoemkr 1226 Franklin, h Palmetto cor Gomez av
Lindsey Walter A (Minnie), insurance, b 605 S Delaware av
Linebaugh Henry T (Susie), real estate, h 3801 Nebraska av
Linebaugh Henry T jr, clk Citizens Bank, b 3801 Nebraska av
Lineberger Thomas L (Johnie B), photogr, h 107 W Ohio av
Lingham Elizabeth (wid Edwin F), b 606 Cumberland
Lingham George F (Susan), bill poster, h 606 Cumberland
Lingo Captain H (Clarabelle), cabtmkr, h 1007 17th av
Linhart Wm J, pntr, h 605 Twiggs
Link Anna I, slsldy, b 1014 21st av
Link John T (Josie), carp, h 1014 21st av
Link Mary B, steno Shaw-Clayton Sta Co, b 1014 21st av
Link Wm P (Jessie F), vet surg 515 Jackson, h 107 Hyde Park pl
Linn Frank F (Ulmer), cigarmkr, b 1409 Florida av

Advertising Specialties -- White Mercantile Co.
Exclusive Representatives for KALAMAZOO LINE Calendars, Leather Goods, Signs, Banners, Fair and Carnival Posters, Metal Street Signs, Advertising Novelties
PHONE 4346 PHONE 4346

TARR FURNITURE CO.
Tampa St. at Twiggs
Everything for the Home

Lino Benito (Angela), cigarmkr, h 2003 8th av
Lino Bianca, cigarmkr, b 810 Chestnut, W T
Lino Chiro (Pauline), h 810 Chestnut, W T
Lino Ignazio (Rosa), b 2001 8th av
Lino Phillip, cigarmkr, b 810 Chestnut, W T
*Linton Emma (wid), lndrs, b 1511 Orange
*Linton Lucy, cook, h 1012 Blanche
Linton Wm E (Mabel), com trav, h 1807 Cleveland av
Linville Henry W (Minnie), foreman, h 3213 4th av
Lipfort Albert T (Emma), furn rms 1309½ 7th av, h 815½ Florida av
Lipford Wallace B, b 815½ Florida av (U S N)
Lipsey Blanche, b 3920 Nebraska av
Lipsey Gladys, clk Wyatt Bass, b 3920 Nebraska av
Lipsey James A (Rebecca J), nurseryman, h 3920 Nebraska av
Lipsey Otis (Annie), inspr, h 2815 Morgan
Lipsey Roscoe (Annie), clk, b 3920 Nebraska av
Lisack Vindol (Mattie), dairyman, h Chapan, P B
Lisk Ray, waiter, r 203½ E Harrison
Little Charles C (Rose), carp, h 2209 Tampa
Little Dix M (Laura M), clk Edenfield's Grocery, r 704 Jackson
*Little Mary, lndrs, h 715 Cass
Little Nanie, b 2221 11th av
*Little Richard (m), chauf, h 1011 Laurens
*Little Wm (m), lab, h 833 Zack
Littlefield Clarence E, steelwkr, b 207 31st
Littlefield George A (Ola T), sawyer, h 207 31st
Littlefield Lester E, boxmkr, b 207 31st
*Littlejohn Etta, dom, b 1008 Morgan
Littleton Harry P, seaman, b 604 Washington
Littleton Thomas M (Marie), tailor 701 Tampa, h 1204 Grand Central av
*Liverston Henry (m), lab, h 1109 Madison
*Livingston Alexander (m), lab, h 2716 13th av
Livingston John H (Gertrude), carp, h 4112 Florida av, S H
*Livingstone Abbie, lndrs, h 1513 Lamar av
*Livingstone Alice, lndrs, b 1513 Lamar av
Lizama Manuel (Elena), carp, h 2312 North C
Llaguino Palmero (Rosalia), clk, h 1616 15th av
Llamazarez Cristiano, janitor Centro Asturiano Sanatorium
Llana Jose (Llana & Diaz), h 1401 21st
Llana Jose (Louisa), selector, h 2107 Taliaferro

THE THOMAS NURSERIES, Inc.
Developers and Owners SILVER LAKE ESTATES
First Nat'l Bank Bldg.
Phone 3203
Developed Properties a Specialty

When in Trouble Call
4-7-2-5
City Quick Service Tire Co.
201 FRANKLIN STREET
TIRES, TUBES and ACCESSORIES. Free service any place in the city. Largest and most complete repair plant in South Florida

WE CAN FURNISH YOU
ANY DIRECTORY PUBLISHED
in the World at Publisher's Price. Same Day Order is Received

R. L. Polk & Co.
PUBLISHERS
Jacksonville, Birmingham, Detroit, New York

Llana Remegio (Ramona), cigarmkr, h 1601½ 7th av
Llana & Diaz (Jose Llana, Jesus Diaz), restr 1401 21st
Llanbis Leo (Ebba), cigarmkr, h 113 S Albany av
Llanega Delfin (Matilda), h 2306 Mitchell
Llanera Ramon, watchman, b 1927 12th av
Llanes Antonio (Frances), cigarmkr, h 922 Main, W T
Llanes Carolina (wid Antonio), h 1822 13th av
Llanes Celestina, b 1511 8th av
Llanes Juan (Encarnacion), cigarmkr, h 2706 32d
Llanes Julia, b 922 Main, W T
Llanes Julia, stripper, h 1218 7th av
Llanes Octavio, cigarpkr, b 811 Main, W T
Llanes Petrona Mrs, h 811 Main, W T
Llano Balbino, cigarmkr, b 2304½ 19th
Llano Consuela, b 2222 4th av
Llano Eliseo, cigarmkr, b 2304½ 19th
Llano Emilio, stripper, b 2304½ 19th
Llano Faustino, clk, b 1603 16th av
Llano Francisco (Bienenida), cigarmkr, h 937 Cherry, W T
Llano Maria, cigarmkr, b 937 Cherry, W T
Llanos Jacoba, cigarmkr, b 1908 13th av
Llata Yndalecio (Benita; Filocco & Co), h 1818 15th av
Llauget Manuel (Helena), cigarmkr, h 1601 Nebraska av
Llauget Prudencia (Anna), cigarmkr, h 1811 Nebraska av
Llenin Jose, cigarmkr, b 1814½ 15th
Llerana Domingo (Susana), driver, h 2810 Pansy
*Llerana Josephine, stripper, b 2810 Pansy
Llerandi Joseph, soda dispr Cosmopolitan Drug Co
Llerena Manuel (Sara), h 1213 Hill, P B
Llerrena Eusebio (Tecla), cigarmkr, h 834 Pine, W T
Llopes Joseph, propr Madrid Hotel, h 1704 Howard av, WT
Llopp Joaquin (Engracia), barber 1524 E Michigan av, h 914 15th av
Lloret Julian (Felicia), cigarmkr, h 1125 9th av
Llosa Blanche, b 2302 12th
Llosa Felepi (Caroline), cigarmkr, h 2302 12th
Llosa Sadie Mrs, cigarmkr, b 315 E Henderson av
Llosa Salvadore (Sadie), h 315 E Henderson av (U S A)
Lloyd, see also Loyd
Lloyd Earle C, student, b 312 W Lafayette
*Lloyd Edward, cigarmkr, r 1505 Nebraska av
Lloyd Mary (wid Henry), b 2006 Taliaferro
Lluis Jose (Angela), barber, h 2109 Mitchell
Lluis Nestor J, tailor, h 2109 Mitchell
Llius Pedro (Angela), tailor 1314 7th av, h 1301 18th av
Lluis Teresa, b 2109 Mitchell
Lobo Bernardo, cigarmkr, b 900 Garcia av
Lobo Higinio (Carmen), cigarmkr, h 900 Garcia av

Jay E. Bigham & Co. | **Auditors and Public Accountants**
418-419 Citizens Bank Bldg. Phone 2206

Lobo Jose M (Emily), cigarmkr; h 618 N Willow av, W T
Lochicke Lino (Sarita), cigarmkr, b 1611½ 8th av
Locicero Alfonso (Josefina), pedler, h 1607 19th
Locicero Bernard, barber, b 1911 8th av
Locicero Bernardo (Antonina), fruits 806 Main, W T, h 732 Chestnut, W T
Locicero Felice (Madeleine; A Locicero & Son), h 1911 8th av
Locicero F & Son (Felice and Joseph), barbers 1926 7th av
Locicero Joseph (F Locicero & Son), b 1911 8th av
Lockhart Gilbert G (Emma), carp, h 1006 Marion
Lockhart James H, b Maxwell n e cor Laurel (U S A)
Lockhart Jeannette (wid John), h cor Laurel and Maxwell, W T
Lockhart John A, contr Maxwell n e cor Laurel, W T
Lockwer Frederick T (Minnie E), slsmn J E Prater, r 1506 Morgan
*Lockwood Minnie, lndrs, h 941 8th av
*Lockwood Wm, baker, b 941 8th av
Lodato Dominic (Lucia), barber 1531 7th av, h 1823 9th av

T. W. RAMSEY LUMBER, SHINGLES LATHS, MILL and SHOP WORK OF ALL KINDS HOUSE BUILDERS SUPPLIES
6th Av, 17th to 18th Telephone 3826

Lodato Felippo (Santa), baker, h 2217 5th av
Lodato Jaquina, lab, b 2304 11th av
Lodato Jose (Josefa), clk, h 1925 5th av
Lodato Jose, cigarmkr, b 1809 5th av
Lodato Nicola (Marie), barber, h 1908 19th
Lodato Nicolas (Angelina), druggist, h 1611 10th av
Lodato Rosa, lndrs, h 1809 5th av
Lodato Salvator (Josefina), cigarmkr, h 2222 9th av
Lodatto Domingo (Lucia), cigarmkr, h 1821 9th av
Lodatto Eatana, b 1821 9th
Lodos Sabino (Anna), foreman M Stachelberg & Co, h 404 E Henderson av
Loeffler Gustav W (Armanda), cigarmkr, h 106 E Frances av
Loeffler Hilda, cashr Economical Drug Store, b 106 E Frances av
Loewy Alfred J (Maggie R), slsmn Wolf Bros, h 3008 Morgan
Lofley Wm (Martha), eng, h Saxon, P B
Logan Addison (Ruby; Logan Bros), h 804 S Edison av

CLAUDE R. PARK CO.
ALL KINDS OF INSURANCE
Phone 4561 Bank of Commerce Bldg. P. O. Box 1078

E.W. PARKER | GENERAL CONTRACTOR
404-408 Curry Bldg. Phone 2004

D. P. TOWNE, Mgr.
E. HENDERSON AV.
Cor. TAMPA ST.
Phone 4-3-2-1

AMERICAN LAUNDRY
And Dry Cleaning Co.

Logan Amazon C (Pearl M), constable City Hall W T, h 621 Lime, W T
Logan Bros (C D and Addison), contrs 305 Dawson & Thornton bldg
Logan Claude D (Lula; Logan Bros), h 912 S Rome av
*Logan Henry, lab, b 709 E Kay
*Logan John, lab, h Central av s w cor Nordica
Logan Wm M (Pearl), carp, h 2906 Maine
Lola Peter (Mary), dairyman, h w s 28th 1 n of 32d av
Lola Phillip, b 1711 Mitchell
Lombero George (Candia), mech, h 1211 11th av
Lonberger Mary E (wid Wm S), b Marshall 2 s of Broad av, S H
LONDON ASSURANCE CORPORATION OF LONDON ENG, Claude R Park Co Agts, 914 Franklin
*London M A, tchr Robles Pond Sch, r 3807 Florida av
*London Sydney (m), elev opr, h 1314 Osceola
Long Elija (Belle), builder, h 407 E Constant
*Long Frances, cook, h 1310 Maryland av

NELLIE H. MACFARLANE INSURANCE
Fire, Accident, Automobile, Marine, Bonds
32-33 FIRST NATIONAL BANK BLDG. TELEPHONE 3391

*Long Gertrude, smstrs, b 114 S Dakota av
Long Guerry B (Leila B), garage 1709 Tampa, h 1715 Taliaferro
*Long Ida, lndrs, b 833 Zack
*Long Jerry, watchman, b 829 Zack
Long John E (Amelia), contr, h 104 W Janette
LONG JOHN S, Pres Gulf Iron Works, Mgr Diamond Brass Works, b 337 Hyde Park av, Tel 3149
Long John W (Armanda), h 107 E Emily
*Long Joseph (m), lab, h 915 Nassau
Long Leonard D (Lillian), contr, h 406 E Kay
Long Lesley G, blksmith C H Jeffries, res Port Tampa
Long Louise S (wid John M), h 337 Hyde Park av
Long Nannie (wid J Calhoun), b 2108 Morgan
Long Oscar C (Amanda), barber 854, furn rms 860 Zack, h do
Longberry Rosco (Willie), carp, h 1507 5th av
Longeot Alfredo (Angela), fisherman, h 1009 St Conrad, W T

1216 FRANKLIN ST. | V. FICCIO, MERCHANT TAILOR | PHONE 3983
for Ladies and Gents Prices Reasonable---Work Guaranteed
We have a Cleaning and Pressing Establishment We Call For and Deliver Work

W. R. FULLER Dealer in **BUILDING MATERIAL**
408 Zack St. Phone 2207 IN CAR LOAD LOTS

*Longley Margarite, lndrs, h 2205 22d
*Longley Olive, lndrs, b 2205 22d
Longo Felicia, cigarmkr, b 1811 16th av
Longo Franck, cigarmkr, b 1811 16th av
Longo Jose (Catalina), shoemkr, b 1901 10th av
Longo Jose (Vidit), shoemkr, h 2009 19th
Longo Joseph, cigarmkr, h 836 Oak, W T
Longo Maria, cigarmkr, h 809 Oak, W T
Longo Pablo (Felipa), cigarmkr, b 1811 16th av
Longo Pedro (Josefa), clk, h 1811 16th av
Longval Ida, steno Jacob Highsmith, b 404 E Henderson av
Longval Magdelena (wid Henry), h 404 E Henderson av
Longval Mary, b 404 E Henderson av
Lonsbury Fred, cigarpkr, b 1507 5th av
Loper Calvin F (Leola F), well driller, h 11th av and 36th
Lopez Abelardo (Felice), cigarmkr, h 840 Main, W T
Lopez Adelairdo (Beulah), cigarmkr, h 2802 21st
Lopez Alexandro (Rosal'a), restr 904 7th av, h do
Lopez Amanda, b 1916 12th av
Lopez Angel (Elveta), cigarmkr, h 1037 Main, W T

PATRICK'S PHARMACY DRUGS, PATENT and TOILET PREPARATIONS
Graduate Pharmacist "ASK YOUR DOCTOR"
2111 Seventh Av. **Phone 3333**

Lopez Angel, tailor B F Marcos, b 1411 7th av
Lopez Aniceto (Anna), slsmn, h 2111 13th av
Lopez Anna J, student, b 2308 Mitchell
Lopez Antonio, cigarmkr, b 1401 15th av
Lopez Antonio (Guillermina), cigarmkr, h 122 Main, W T
Lopez Antonio (Onelia), foreman Arguelles Lopez Co, h 907 15th av
Lopez Antonio (Obdulia), tailor 2001 15th, h 1211½ Howard av
Lopez Antonio, waiter, b 1604 Tampa
Lopez Antonio S (Josephine), cigarmkr, h 807 Walnut, W T
*Lopez Augustine (m), cigarmkr, h 721 Green, W T
Lopez Avalina (Maria), cigarmkr, h 1311 15th av
Lopez Avelardo, butcher, h 2508 15th
Lopez Avelino V (Annie B), v-pres Franklin Ptg Co, res Cordele, Ga
Lopez Baltasan (Eloija), cigarmkr, h 813 St Louis, W T
Lopez Bertha P, b 2308 Mitchell
Lopez Carmella, cigarmkr, b 1907 15th av

Coca-Cola
TAMPA COCA-COLA BOTTLING CO.
TELEPHONE 579

FLORIDA OFFICE
604½ Franklin St.
TAMPA
JOHN BAKER, JR.
"TEXACO" Asphalts, Road Oils and Bituminous Products
ASPHA-WAY
Telephone 2914

KING'S DRUG STORE
The Store of the Golden Rule P. B. KING, Mgr.
515 FRANKLIN ST. Open all night Phones 4077 and 4057
A Good Place for the Sick, Hungry and Thirsty

Don't Forget Our New Store—King's Red Cross Pharmacy
Michigan, cor. Highland Ave
Phone 3296

Lopez Catalina, cigarmkr, b 1916 12th av
Lopez Cecilio D (Sou Leather Co), b 942 11th av
Lopez Ceferino (Charity), foreman A Santaella & Co, h 809½ E Palm av
Lopez Celestino (Arguelles, Lopez & Bro), res New York City
Lopez Celestino (Teresa), cigarpkr, h 2011 15th av
Lopez Cipriano (Maria), foreman Arguelles, Lopez & Bro, h 911 15th av
Lopez Cirilo R (Sarah), cigarmkr, h 1810 Howard av, WT
Loppresto Dominico (Rosalie), cigarmkr, h 2004 10th av
Lopez Donicio, cigarpkr, h 618 Spruce, W T
Lopez Edward (Ignacia), cigarmkr, h 2909 15th
Lopez Edward jr, shpg clk C W Greene Co, b 2909 15th
Lopez Edward I (Josephine; Piano Hospital), h 3611 Tampa
Lopez Edward J (Martha E), bridge tndr, h 903 Garcia av
Lopez Eloisa, bander, b 828 Main, W T
Lopez Emelia, h 717 Palmetto, W T
Lopez Emelina, clk Mrs E Wolfson, b 2018 12th av
Lopez Enrique (Conchita), cigarmkr, h 2301 5th av

AMERICAN WELDING AND TANK CO.
121 S. FLORIDA AV. TEL. 4761

WE WELD AND BRAZE ALL KINDS OF BICYCLE AND MOTORCYCLE PARTS

Lopez Estella, b 1802 Nebraska av
Lopez Fernandez (Marcellina), h 801 E Frances av
Lopez Fernando (Maria), cigarmkr, h 2211 Nebraska av
Lopez Firmin, cigarmkr, b 2105 Francis av, W T
Lopez Flora, b 618 Spruce, W T
Lopez Florencio (Sara), cigarmkr, h 2007 19th
Lopez Florentino (Ursula), cigarmkr, h 1908 16th
Lopez Francisca, b 617 Laurel, W T
Lopez Francisco (Lola), cigarmkr, h 2914 18th
Lopez Francisco, cigarmkr, b 1401 15th av
Lopez Francisco (Mercedez), cigarmkr, h 642 Green, W T
Lopez Francisco (Luiz), cigarpkr, h 942 11th av
Lopez Frank, artist Clyde Glenn Co, b 1510 Marion
Lopez Frank (Gable), cigarmkr, h 2507 14th
Lopez Frank (Bessie), cigarmkr, h 1811 Osceola
Lopez-Greno Jose (Basilisa), driver, h 1509½ 9th av
Lopez-Greno Hortencia, bander, b 1509½ 9th av
Lopez Guillermina, clk, h 1916 12th av
Lopez Gumersindo V, waiter, r 1318½ Franklin
Lopez Ignacia, b 1310 10th av
Lopez Jesus, cigarmkr, b 2508 20th
Lopez Jesus (Rosaline), tailor 722 Main, W T, h do

Hillsborough Lumber Co.
YELLOW PINE LUMBER MOULDINGS
Sash, Doors and Windows Mill Work
Office and Yard Cor. 22d & 6th Av Phone 4613
Factory and Yard 19th Av & Cypress St. Phone 4647

Lopez Joaquina, bander, b 2416 18th
Lopez John (Frances), cigarmkr, h 625 Chestnut, W T
LOPEZ JOHN V, Fire Insurance, Notary Public and Spanish Translator, 1 Campbell Bldg 316½ Franklin, Tel 2899, h 1419 9th av, Tel 2582
Lopez Jose (Dolores), cigarmkr, h 705 Cherry, W T
Lopez Jose (Amelia), cigarmkr, h 537 Main, W T
Lopez Jose, cigarmkr, b 2304½ 19th
Lopez Jose (Josefa), cigarmkr, b 1709 9th av
Lopez Jose (Jesusa), cigarmkr, h 735 St Louis, W T
Lopez Jose (Annie), cigarmkr, b 1319 7th av
Lopez Jose (Maria), cigarmkr, h 1208 13th av
Lopez Jose, cigarmkr, b 1816 12th av
Lopez Jose (Maria), cigarmkr, h 2505 12th
Lopez Jose (Antonia), waiter, h 411 S Franklin
Lopez Jose N (Eloisa), cigar mfr 545½ Main, W T, h do
Lopez Jose V (Caridad), lab, h 910½ 7th av
Lopez Joseph, tinner, b 1002 Riverside av
Lopez Joseph A (Petrona), notary public, h 2308 Mitchell
*Lopez Juan (m), cigarmkr, h 214 Laurel

Tampa Furniture Co.
707-709 Florida Ave. Phone 2154

Lopez Juana, stripper, b 1414 9th av
Lopez Justa, cigarmkr, b 214 Laurel
Lopez Justo (Josefa), lndrymn, h 2306 13th
Lopez J C, bkpr C Tobin, r 914 12th av
Lopez Katie D, bkpr L Hallen, b 1002 Riverside av
*Lopez Leopoldina R, b 114 LaSalle, W T
Lopez Lorenzo, cigarmkr, b 926 Main, W T
Lopez Louis, cigarmkr, b 2508 20th
Lopez Louise Mrs, h 1613½ 7th av
Lopez Luciana, cook, b 1911 15th
Lopez Manuel (Isabel), cigarmkr, h 2009 13th av
Lopez Manuel (Fannie), cigarmkr, h 1521 12th av
Lopez Manuel (Valentina), cigarmkr, h 2410 20th
Lopez Manuel (Ana), cigarpkr, h 1005 Garcia av
Lopez Manuel, clk, b 1520 11th av
Lopez Manuel, coffee shop 2112 20th, h do
Lopez Manuel (Juana), dryer, h 1301 11th av
LOPEZ MANUEL F, General Contractor 1206 11th av, h do, Tel 4198

Tampa Electric Company
814 TAMPA ST. LIGHT, HEAT AND POWER

TAYLOR'S DRUG STORE "THE BEST ALWAYS"
THE Rexall STORE WILL SEND IT
602 FRANKLIN ST. Phone 2691

OWEN-COTTER JEWELRY CO.
609 FRANKLIN STREET
PHONE 4324
TAMPA, FLORIDA
DEALERS IN DIAMONDS, JEWELS, GOLD AND SILVER
JEWELRY AND NOVELTIES, WATCHES, CLOCKS, CUT GLASS, HAND PAINTED CHINA AND LEATHER GOODS
FINE REPAIR WORK

Lopez Manuella, stripper, b 1208 13th av
Lopez Marcus (Emelia), cigarmkr, h 2903 16th
Lopez Maria Mrs, h 828 Main, W T
Lopez Maria, cigarmkr, b 2909 15th
Lopez Maria Mrs, cigarmkr, h 1907 15th av
Lopez Marina, labeler, b 3210 18th
Lopez Mary L (wid Crispin), nurse, b 1806 Osceola
Lopez Matilda A (wid Joseph), h 1002 Riverside av
Lopez Maurice, waiter, b 1406 10th av
Lopez Maximinio (Florentina), grocer 2508 20th, h do
Lopez Menita (Julia), cigarmkr, h 825 St Conrad, W T
Lopez Mercedes Mrs, h 2018 12th av
Lopez Mercedes, stripper, b 828 Main, W T
Lopez Miguel (Mercedes), cigarmkr, h 1818 14th av
Lopez Miguel, cigarpkr, b 2304½ 19th
Lopez Modesto (Faustina), cigarmkr, h 1210 12th av
Lopez Moses (Casinta), clk, b 1506 E Michigan av
Lopez Nicacio (Carola), cigarmkr, b 1707 10th
Lopez Palmiro D, chauf, b 2018 12th av
Lopez Pedro (Matilda), cigarmkr, b 2004 9th av

COAL STEAM DOMESTIC BLACKSMITH Tampa Coal Company
PHONE 4645
HENDRY and KNIGHT TERMINALS

Lopez Peter W (Hattie), cigarmkr, h 102 E Emily
Lopez Petronio, selector, b 2109 Nebraska av
Lopez Pilar (wid Joseph V), b 102 E Emily
Lopez Pilar, cigarmkr, b 1907 15th av
Lopez Placido (Concha), clk, h 1807 14th av
Lopez Rafael (Jeanne), cigarmkr, h 2001 E Michigan av
Lopez Ramon, cigarmkr, b 918 10th av
Lopez Ramon, cigarmkr, b 2410 20th
Lopez Ramon, cook, r 1204½ Howard, W T
Lopez Ramon, waiter J Fernandez
Lopez Raymond (Lucile), cigarmkr, h 2903 16th
Lopez Ricardo, cigarmkr, b 2001 14th av
Lopez Ricardo, grocer 1045 Main, W T, b 1037 do
Lopez Richard (Bertha), chauf, h 229 Grace, W T
Lopez Roger (Louisa), cigarmkr, b 1415 12th av
Lopez Rosa, cigarmkr, b 1801 Mitchell
Lopez Rosa, stripper, b 2013 18th
Lopez Sandalio, cigarmkr, b 2304½ 19th
Lopez Santiago, cigarmkr, b 2219 Corinne, P B
Lopez Santos P (Laureana G; Victoria Hotel), h 1312½ Franklin
Lopez Santurino (Clara), clk, h 1118 Ashley
Lopez Saturnino (Maria), cigarmkr, h 2109 15th

Hodge & Sherman
"FAVORITE STOVES AND RANGES"
802-804 Florida Ave. Phone 3424

Lopez Segundo D, cigarmkr, b 2018 12th av
Lopez Serafin, clk, b 845 Ponce DeLeon
Lopez Thomas, clk Diaz & Mercedez, b 1601½ 7th av
Lopez Tomasa (wid Thomas), h 2001 14th av
Lopez Trifford (Vera), cigarmkr, b 1811 Osceola
Lopresto Afano, cigarmkr, b 1714 4th av
Lopresto Rosalia, h 1714 4th av
Lora Salvatore (Mary), barber, h 1412 Highland av
Loranzano Lorenzo (Maria), clk, b 2218 11th av
Loranzano Luis (Carmen), cigarmkr, h 2218 11th av
*Loray Irene, cook, b 819 Spruce, W T
Lord Ricardo, cigarmkr, b 1602 13th av
Lord Ricardo A (Elena), undertaker 1914 17th, h 1804 10th av
Lorda Francisca (wid Jose), h 1605 14th av
Lo Re Baldassra, plmbr, b 2008½ 17th
Lo Re Carmelo, cigarmkr, b 2008½ 17th
Lo Re Gaetano (Francisca), cigarmkr, b 2008½ 17th
Lo Re Joseph (Catherine), plmbr, h 2008½ 17th
Lorenzo Adolfo (Josefina), cigarmkr, h 1910 10th av
Lorenzo Alvelino, clk S Toledo, b 1218 Garcia av
Lorenzo Amador (Angela), cigarmkr, h 1208 25th av
Lorenzo Antonia, b 2231 8th av
Lorenzo Elberto (Lucila), cigarpkr, h 1215 14th av
Lorenzo Eloisa (wid Lorenzo), h 1821 15th av
Lorenzo Felicie, b 1910 10th av
Lorenzo Rosa (wid Francisco), h 307 N Albany av
Lorenzo Rosa, bander, b 307 N Albany av
Loria Charles jr (Jennie), cigarmkr, h 1003 Ponce DeLeon W T
Loria Salvatore (Mary), barber 3 Court Arcade, h 1412 Highland av
Lorie Arthur, moving picture agt, r 1102½ Franklin
Lorinzana Mario (Maria), cigarmkr, h 2008 9th av
Lorraine Turpentine Co (G A McLeod), 401 Curry bldg
Lorre Filomena, b 2013 18th
Losano Margarita, b 2224 8th av
Losares Ramon (Maria), stripper, h 1720 14th av
Loscaso Pedro (Antonina), cigarmkr, h 636 Spruce, W T
Losner Max (Lizzie), dep supt Met Life Ins Co, h 405 E Oak av
Lot Abelardo (Rosa), b 510 Francis av, W T
Lota Francisco, tobacco stripper, b 1206 7th av
Lothridge Francis W, student, b 1705 Bay Shore blvd

A. E. MEEKS WOOD
OAK WOOD
PINE WOOD
ROLLER WOOD
Phone 3535
12th Street and 4th Avenue

Southern Lumber & Supply Co.
Wholesale and Retail Dealers In
ROUGH AND DRESSED PINE AND CYPRESS
PHONE 3104 FOOT OF TYLER STREET

L. E. KNIGHT, President A. J. KNIGHT, Vice-President
H. J. WATROUS, Manager WM. M. EVANS, Treasurer
HENDRY & KNIGHT CO.
REAL ESTATE AND RENTAL AGENTS
TELEPHONE 2144 315 1-2 FRANKLIN STREET

Lothridge Grace C, student, b 1705 Bay Shore blvd
Lothridge Louis H (Grace M), h 1705 Bay Shore blvd
Loto Mario (Maria), grocer 1032 7th av, h do
Lott Alden R (Lola), chauf, h 601 E Buffalo av
Lott Henry M (Mattie G), mdse broker 101 Parker, H P, h 2818 Nebraska av
*Lott Samuel, cook, r 835 Zack
Loucks Willis A (Helen), contr 405 N Westland av, h do
Louden John C (Della), steelwkr, h s s Osborne av cor Olney av, S H
Louden Lysle C, b J C Louden (U S N)
Lough Frank M (Mattie B), foreman city eng, h 112 S Brevard av
Lough Henry E (Carrie B), optometrist 712 Franklin, h 517 Bay
Lough Nellie E, steno The Bradstreet Co, b 112 S Brevard av
Lough Olive L, steno The Bradstreet Co, b 112 S Brevard av
Louis Bertha, cigarmkr, b 2907 22d
Louisville & Nashville Railroad Co, L A Dwelle trav frt agt, 15-16 Giddens bldg, Tel 2008
Loupps Arthur, b 1411 9th av
*Love Alfred (m), cook, h 521 Oak, W T
*Love Hannah, cook, h 1210 Newcomb av
Love James K (Adah), clk Cameron & Barkley Co, h 825 S Dakota av
Love Lola, dom, b 806 Walton
Lovedale G Harry (Alice), ship clk Baker Bros, h 604 Jackson
Lovejoy Clarence C, slsmn Henry Giddens Clo Co, b 207 S Franklin
*Lovejoy Ida, dom, h 1036 Harrison
Lovelace J Allen (Alice C), trav frt and pass agt Favorite Line, h 112 Magnolia av
Loveless Alice, tchr James Madison School, b 112 Magnolia av
Loveless Benjamin H (Frona), mtrmn, h 3011 5th av
Loveless Joseph E (Susie), foreman, h 211 Grand Central av
Loveless Paul, slsmn Henry Giddens Clo Co, b 210 Cardy
Loveless Robert L, custom house broker 311½ Zack, h 210 Cardy
Loveless Wm (Maggie), lab, h 13th av n w cor 31st
Lovell Frederick J (Flora), pharm State Benefit Ins Co, h 108 W Euclid av

Star Cleaning Co., Inc. Phone 3215 | CORNER CASS AND TAMPA STREETS
Not A Pressing Club, But A Fully Equipped Plant

TAMPA'S COMPLETE MUSIC STORE
Player Pianos, Player Piano Rolls, Victrolas,
S. ERNEST PHILPITT PIANOS
213 LAFAYETTE STREET
MUSICAL INSTRUMENTS
SHEET MUSIC
VICTOR RECORDS

Lovengreen Mary, b 5609 Cherokee av, S H
Lovengreen Susanna (wid Martin), h 5609 Cherokee av, SH
Lovera Jose (Emily), v-pres Jose Lovera Co and whol tobacco 416½ Ashley, b Tampa Bay Hotel
Lovera Jose Co, Emil D Klein pres, Jose Lovera v-pres, Benjamin Cosio mgr, cigar mfrs 2008 19th
Lovering Harlee (Flora), foreman, h Gordon, P B
Lovering James E (Rachel), cigarmkr, h Gordon, P B
Lovering James R, b Gordon, P B (U S A)
*Lovett Allen (m), barber, h 1511 Central av
*Lovett George (m), tailor, b 1506 Orange
*Lovett Leroy, lab, b 1027 Short Emery
*Lovett Philip, lab, h 1027 Short Emery
Lovett Richard B (Ellen), car inspr, h 3815 Florida av
*Lovett Wash (m), trucker, h 1023 3d av
*Low Joseph, butcher, r 1114 5th av
Lowe Cliff A, slsmn Tampa Bludwine Bott Co, r DeSoto Hotel
Lowe Frank (Theo), groundman T E Co, h 201 Virginia av
Lowe H A, clk Pen Tel Co, r Nebraska and Crawford avs

PROMPT SERVICE
PHONE
SOUTHERN ICE COMPANY
COURTESY ALWAYS
4460

*Lowe Jennie, smstrs, h 1517 Highland av
*Lowe Mary, lndrs, h 1908 18th
*Lowe Wm, porter, b 1516 Pierce
Lowe Wm J (Rosie), cabtmkr Tampa Furn Co, h 402 S Melville av
*Lowrie Charles P, restr 912 Nebraska av, h do
Lowry Alfred (Margaret), clk, h 3008 Morgan
*Lowry A Wm (m), lab, h 1312 Gray
*Lowry Bert, lab, b 116 S Dakota av
Lowry Blackburn W, student, b 333 Plant av
*Lowry Chester (m), clo clnr 1208 Francis av, W T, h 1207 E Scott
Lowry Eloise M, b 3008 Morgan
Lowry Fannie L (wid Lafayette W), h 902 Twiggs
Lowry Hugh W, b 902 Twiggs
Lowry Jeanette S Mrs, bkpr Sing Sing Talking Machine Co, b 612 North A
Lowry Loper B, student, b 333 Plant av
Lowry Stella M, steno Avery & Owen Co, b 902 Twiggs

Rhodes-Pearce-Mahoney Furniture Co.
1011-1013 Franklin St.
Tampa's Largest Retail Store

Fenole Chemical Co.
Complete Line Toilet Papers, Paper Towels, Drinking Cups, Etc with Serving Devices
1546 FRANKLIN ST. :: :: :: :: PHONE 3625

LOWRY SUMTER L (Lowry & Prince), Mgr Reliance Life Ins Co, h 333 Plant av, Tel 3589
Lowry Sumter L jr (Elizabeth), b 333 Plant av (U S A)
Lowry Willie L, b 333 Plant av
LOWRY & PRINCE (Sumter L Lowry, R M Prince), General Insurance 405-406-407 American National Bank Bldg, Tel 4312
Lowther Owen H (Ruth), h 845 E Newport av
Loyd, see also Lloyd
Loyd Wm E (Elizabeth), grocer 1516 Jefferson, h do
Loyola J G, mgr Perfecto Garcia & Bro, r 2304½ 19th
LOZANO F SON & CO, H S Foley Treas and Mgr, Cigar Manufacturers 21st s w cor 4th av, Tel 4003
Lozano Jose A (Carmen), cigarmkr, h 2401 Taliaferro
Lozano Pedro (Ramona), h 217 Union
Lozier Maude Mrs, furn rms, h 203½ E Harison
Lucas Bros Co, E B Lucas pres, D C Lucas v-pres, W F Lucas sec-treas, whol grocers 104 Madison
*Lucas Charles (m), lab, h 310 S Nebraska av

BAKER & HOLMES CO.
Wholesale and Retail Building Materials
PHONE 4427 S. Morgan, Cor. Bell

Lucas Charles E (India), ship clk Armour & Co, h 3412 Arthur
Lucas Dawson C, v-pres Lucas Bros Co, h 821 S Orleans av
Lucas Elizabeth, tchr, b 1002 S Dakota av
Lucas Eli B (Mamie), pres Lucas Bros Co, h 331 Plant av.
Lucas Eugene H (Jose), genl foreman Tampa Elec Co, h 402 E Park av
Lucas George O, b 402 E Park av (U S A)
Lucas George T, clk Otis Elevator Co, b 1906 Mitchell
Lucas Katherine A, dom, b 1002 S Dakota av
*Lucas Mary (wid), lndrs, h 309 S Oregon av
Lucas Maurice E (Elizabeth; Lucas Motor Sales Co), h 705 S Boulevard
Lucas Motor Sales Co (M E Lucas), Jackson s e cor Marion
Lucas Pauline, b 331 Plant av
Lucas Thomas E (Lucas & Withers), h 1002 S Dakota av
Lucas Valter F, bkpr Lucas Bros Co, b 221 Plant av
Lucas V Egbert (Mary F), com trav Lucas Bros Co, b 109 Plant av
Lucas W Forrest (Anella), sec-treas Lucas Bros Co, h 221 Plant av
LUCAS & WITHERS (Thomas E Lucas, Martin B Withers), Attorneys-at-Law 8-9 First Natl Bank Bldg. Tel 3162

NEW YORK RESTAURANT
The Old Reliable Popular Priced Place
OUR 25c MEALS CAN'T BE BEATEN
H. Alberto, Propr.
7 Years at the Same Number
1204 FRANKLIN ST.

KING'S DRUG STORE
The Store of the Golden Rule P. B. KING, Mgr.
515 FRANKLIN ST. Open all night Phones 4077 and 4057
A Good Place for the Sick, Hungry and Thirsty

Don't Forget Our New Store—King's Red Cross Pharmacy
Michigan, cor. Highland Ave
Phone 3296

Lucerne Park Fruit Assn, M E Gillett pres and genl mgr, D C Gillett sec-treas, 1015 Citizens Bank bldg
Luceta Felipe (Gracia), cigarmkr, h 1910 15th av
Luciazona Angelo (Maria), carp, h 1906½ 10th av
*Luckey James T (m), porter, h 305 S Moody av
Ludke Edward, lab, b 504 S Nebraska av
Ludke Frederick (Annie), carp, h 504 S Nebraska av
Ludlum Blanche, student, b 2102 Florida av
Ludwig Annie E (wid B F), b 904 Marion
Lufrea Alfonso (Balborita), selector, h 1004 7th av
Lufreo Alfonso (Justa), cigarmkr, h 2108 12th
Lufreo Augustine, drayman, b 1004 7th av
Lugardo Juan M (Edubige), cigarmkr, h 1719 10th av
Lugo Charles, clk N Gutierrez, b 736 Main, W T
Lugo Richard (Matilda), cigarmkr, h 702 Nassau, W T
Luho Carolina, h 813 Francis av, W T
Luigio Cataleto (Catalina), dairyman, h n w cor 13th and 30th
Luis Julian, cigarmkr, b 1901½ 7th av
Luis Manuela, stripper, h 903 Palmetto, W T
Lumia Salvatore (Bernarda), grocer 2001 5th av, h 2003 do
Lumlay Frank, cigarmkr, b 810 Jackson
Lumlay LeRoy, fisherman, b 810 Jackson
Lumlay Wm, foreman, b 810 Jackson
Lumley Ella Mrs, b 3215 4th av
Lund Aromina E (wid John), h 1207 Tampa
Lund Fred V, clk E D Mitchell, b 1207 Tampa
Lund John, clk, b 1207 Tampa
Lundgren Theodore (Bertie), contr, h 110 N Delaware av
Lund'n Andrew (Amanda), pntr, h A C L Ry n s Howard av
Lundin Ebba, b Andrew Lundin
Lundine Albert, auto repr Tampa Auto Exch
*Lundy Lula, cook 513 Bay, H P
Luneburg Charles A F, b 2404 Highland av (U S A)
Luneburg Frederick Q (Eliza E), cabtmkr, h 2404 Highland av
Lunsford James J (Geraldine; Lunsford & Whitaker), h 3203 Nebraska av
Lunsford Leslie L, b 1423 Florida av
Lunsford & Whitaker (J J Lunsford, P C Whitaker), attys, 423 Am Natl Bank bldg
Lupas John (Catherine), h Sulphur Springs
Lupfer Effie, b 2111 Osceola
Lupo Erminio, sec-treas National Night Candle Co

FLOWERS
TAMPA FLORAL COMPANY
ANTON FIEHE, Proprietor
2606-2612 8th Ave. Telephone 2896

Frank C. Pumilia & Co.
All Kinds of INSURANCE, REAL ESTATE and LOANS
1725 7th Av. Tel. 3258. P. O. Box 563, Ybor City Station

Beckwith & Warren Co.
REAL ESTATE AND LOANS
LOANS A SPECIALTY
City Realty, Timber Lands and Orange Groves
FIRST NATIONAL BANK BUILDING

Lupo Salvatore (Angelina), grocer 224 Roberts, h do
Lurvy James G (Allene P), slsmn Armour & Co, h 5206 Branch av, S H
Lutgen Mary (wid M L), h 1007 Riverside la
Lutz Karl M (Gertrude), mach, h 305 W Frances av
Lutz Wm P (Elizabeth), eng, h 802 Grand Central av
Lykes Almeria B (wid H T), h Bay Shore blvd
Lykes Co, H T Lykes pres, T M Lykes sec and treas, cattle dlrs, 1 Giddens bldg
Lykes Howell T (Stella), pres Lykes Co and Tampa Packing Co, h 341 Hyde Park av
Lykes Thomas M (Zoella), sec and treas Lykes Co and sec Tampa Packing Co, h Bay Shore blvd
*Lyles Ernest, lab, b 906 Walton
Lyles Harry A (Minnie), mtrmn, b DeSoto Park, P B
Lyles Joseph A (Allene P), foreman The Times, h 719 Bungalow ter
Lyles Joseph E, student, h 719 Bungalow ter
*Lyles Leo, lab, b 1024½ E Harrison
*Lyles Wm (m), lab, h 1510 Governor
Lyman DeWitt T, clk Roberts Bros, h 607 Sparkman av
Lyman Lenora E, slsldy, b 603 E Frances av
Lyman Susie E (wid Austin), h 603 E Frances av
Lyman Ted E (Hortense), slsmn, h Chapin av nr Bay Shore blvd
Lynch Fred M (Anna), carp, h 3005 Morgan
Lynch George J (Francesca), bkpr Red Line Transfer, h 801 Matanzas av
Lynch John F, clk Beckwith-Wilson Co, res Port Tampa, Fla
Lynch M Clayton (Eliza), cond S A L, h n s 12th av nr 31st
Lynch Wm G (Marie), contr, h 1510 Tampa
Lynn Arthur D (Lovie), farmer, h 201 S Moody av
Lynn Gerald, auto repr Seminole Sales Co
Lynn Homer (Ruby), cigarmkr, b 808 Oak, W T
Lynn Joseph, cigarmkr, b 201 S Moody av
Lynn Tillie, cashr, b 1818 Grand Central av
Lynn Lonnie E (Fannie), blksmith rr 727 Main, W T, h w s Cordelia 2 n of Roosevelt, W T
Lynn Minnie, b 201 S Moody av
Lynn Oscar C, b 201 S Moody av
Lynn Sweetsy E (Ethel), fire dept W T, h 625 Catherine, W T
Lynn T Grimmer (Leona), grocer 1305 Ysolino av, W T, h 270 St Louis, W T
Lynn Walter H, b 201 S Moody av (U S A)
Lyon Fred, clk, b 812 Zack

P. F. LYONS PHONE 4336
214 Franklin St.
Fixtures, House Wiring, Electrical Repairs

Lyon John F (Cora), acct Mallory S S Co, r 254 Hyde Park av
Lyons Bessie (wid A Lee), h 2601 31st
Lyons Ella (wid George W), h 102 Pierce
LYONS PATRICK F (Eleanor), Contracting Electrician, Electric Supplies and Fixtures 214 Franklin, Tel 4336, h 848 S Willow av, H P, Tel 73-512
Lyons Theo (Podie E), grocer 604 Covadonga, P C, h do
Lytle Jacob R (Della), photogr 710½ Franklin, h do

Mc

*McAllister Allen, lab, b Annie Walls
McAllister Carlin S (Ramie), clk H S Delcher, h e s Nebraska av 1 s of Grove av, S H
McAllister Maude, opr Pen Tel Co, b 606 Morgan
McAlpine Newton, claim adjuster S A L, r Almo Hotel
McAndrew Wm E (Mabel), plmbr 918 Florida av, h 301 W Frances av
McArdle Isabelle Mrs, drsmkr, h 1552 Franklin

DOWNING MFG. CO. Mill and Yard 1617 Fuller Street
PHONE 4414
LUMBER and BUILDING MATERIAL
Novelty and Cabinet Work, Mouldings and All Kinds of Interior Finish

McAskill C V, auto repr Seminole Sales Co, h 501 E Lafayette
McAteer Thomas G (Mary C), capt Fire Sta 5, h 603 E Frances av
McAulay Alfred J (Vermillion), foreman, h 312 Sparkman av
McAulay Lamar, lab, b 312 Sparkman av
McAuliff Marie, steno Phillips & Varela, b 305 Grand Central av
McBath George L, film opr, b 2412 Highland av
McBath George W (Laura C), clk, h 2412 Highland av
McBath Laura A, clk, b 2412 Highland av
*McBride Carrie, dom, h 1305 Highland av
*McBride Edward (m), driver, h 704 E Harrison
*McBride Laura, dom, h 1305 Highland av
*McBride Wm, lab, b N Williams
*McBurney Mary (wid), lndrs, h 1204 Riverside av
*McBurney Solomon (m), lab, h 901 Whiting
*McCall Arthur, lab, b 1508 Nebraska av
*McCall Arthur (m), lab, h 2010 Ola av

TAMPA PAINT AND SUPPLY CO.
D. C. MIDULLA, Proprietor
Agents and Distributors French's Crown and Everglade Paints and Peerless Mortar Coloring. BUCK WHITE LEAD, VARNISHES, COLORS IN OIL, HARDWARE, Etc
1730 Seventh Av. Tel. 2025 P. O. Box 153, Ybor Station.

J. B. HARDIN Hardware and Farm Implements
2205-2207 7th Av. Tel. 2762

*McCall Dathna, cook, h s s Morrison av 2 w of Howard av
*McCall Eli (Katie), lab, h 2702 Georgia av
*McCall Emma, cook, h 914 Nassau
*McCall Fred, tailor F S Robinson, b 303 W Scott
*McCall Harry (m), lab, h 1629 Grand Central av
*McCall Phyllis, dom, b 1011 Laurens
McCall Rafael (Emma), lab, h 2424 20th av
*McCall Ray, janitor, b 941 8th av
*McCall Silas, lab, b 303 W Scott
McCall Simeon E (Iszola), cabt mkr, h 1503 Morgan
*McCall Warren M (Mattie), janitor, h 2604 Maine
*McCall Wm C, lab, b 2702 Georgia av
McCall Wm H, b 2424 20th av (U S A)
McCanna May, r 706 Bungalow ter
*McCants George W, cabt mkr, b 118 Arch, W T
McCants James, r Hillsborough Hotel (U S A)
*McCardy Albert, lab, b 2923 20th
*McCardy Augustus (m), lab, h 2923 20th
McCarthy Dennis, grocer 1014 19th av, h do
*McCarthy Emma, lndrs, b 1015½ 7th av

A Square Deal on Collections
We collect accounts for Anybody, against Anybody, Anywhere
PHONE 4346

J. C. McKAY & SON FIRE, LIFE, ACCIDENT, AUTOMOBILE, MARINE INSURANCE.—BONDS
907-8 Citizens Bank Bldg Phone 2588

White Mercantile Agency
LAW, COLLECTIONS AND ADJUSTMENTS

McCarthy Bert (Eulalia E), watchmkr Beckwith-Range Jewelry Co, h 3005 Tampa
McCarty John F (Ellen D), bkpr Knight Candy Co, h 5117 Central av, S H
McCaskill Charles B (May), slsmn H F Vatterlin, h 109 Fielding av
McCaskill Mary L (wid Allen), b 109 Fielding av
McCaskill Nina E, clk Tampa Steam Bakery, b 1506 Morgan
McCaskill Preston (Anna), carp, h Flagler, P B
McCaskill Tailoring Co, W W McCaskill mgr, 414 Tampa
McCaskill Wallace W (Annie), mgr McCaskill Tailoring Co, h 213 S Brevard av
McClain, see also McLean and MacLean
McClain Brenston, steel wkr, b DeSoto Park, P B
McClanahan Francis, printer, b 410 S Jefferson
McClellan M Greer, h 306 E Park av
McClelland Charles A, clk, b Otto av, P B
McClelland Enoch J (Madie; McClelland & Hall), h 505 E Frances av
McClelland James L (Rose), mgr Elizah Cobb, h 2702 10th av
McClelland Morris, chauf City Transfer Co, r 710½ Franklin

TARR FURNITURE CO.
Tampa St. at Twiggs
Everything for the Home

McClelland Norman (Alice), clk Columbia Bakery, h 505 E Frances av
McClelland & Hall (E J McClelland, F M Hall), grocers 901 E Scott
McClendon, see also McLendon
McClendon Green B, r 502 Lafayette
*McClendon Hortense, lndrs, b 1612 Governor
McClendon Jesse W (Sue W), welder, h 2832 Morgan
McClendon John J, b 2832 Morgan
McClintock Agnes (wid Harry), b 1709 Lamar av
McClintock Wm B (Frances), cigarmkr, h 2108 17th av
*McClinton Tobias, lab, h 103 S Jefferson
McCloud, see also McLeod and MacLeod
*McCloud James, porter, h 1411 Nebraska av
*McCloud Sherman (m), lab, h 310 S Rome av
*McCloud Warren B (m), chauf, h 221 S Orleans av
*McCloud Wm (m), cook, h 909 3d av
McCluer Glenn T (Barbara), mgr Tampa Chair & Table Co, h 1411 Gunby av
McCluer Minerva (wid J L), h 112 N Delaware av
McClung Frank V (Mamie), h 909 Selma av
McClung Mamie, clk Kress, b 909 Selma av
McClure Amelia (wid James), h 1106 Grand Central av
*McCoggle Richard (m), lab, b 115 Laurel, W T
McCollum, see also McCullum
McCollum Edward (Rosa), foremn, h 1106 Tampa
McCollum Mollie (wid E L), h n s 55th av 1 w of Nebraska av
McCollum Thomas M (Mildred), b 1206 Tampa (U S A)
*McConnell Mattie, lndrs, b 409 S Orleans av
McConnell Milton B (Edith), clk P O, h n w cor Roy and Lynn
McConnell S Clayton (Mary E), acct Bentley-Gray D G Co, h 605 Frierson av, S H
McCord Cecil A (Edna), office mgr J W Roberts & Son, h 233 Plant av
McCord Frank, h 4303 Nebraska av
McCord Frank jr, b 4303 Nebraska av
McCord Sarah K (wid Wm), b 116 Magnolia av
McCord Sidney W, clk Citizens Bank, r 116 Magnolia av
*McCormack Louis, chauf, b 1418 Pierce
McCorquodale George W (Addie), clk, h 3112 7th av
McCorquodale Mignon A, clk Van Noy Interstate Co, b 3112 7th av

THE THOMAS NURSERIES, Inc.
Developers and Owners SILVER LAKE ESTATES
First Nat'l Bank Bldg.
Phone 3203
Developed Properties a Specialty

When in Trouble Call
4-7-2-5
City Quick Service Tire Co.
201 FRANKLIN STREET
TIRES, TUBES and ACCESSORIES. Free service any place in the city. Largest and most complete repair plant in South Florida

MAILING LIST SERVICE
Trade Lists of every description and for any purpose compiled from latest data obtainable, insuring the highest possible degree of completeness and accuracy
R. L. POLK & Co. New York : Chicago : Jacksonville : Birmingham

McCort Wm B, h 711½ Twiggs (U S N)
McCottery Ralph D, messr R G Dun & Co, r 219 Melville av
*McCoy Charles B, waiter, h 1411 Orange
*McCoy Edward, lab, b 1020 Newcomb av
*McCoy Henry (m), chauf, h 903 Highland av
*McCoy James, sailor, b 702 Bell
*McCoy John, lab, b 825 Bell
McCoy Kate M Mrs, b s s Spruce 1 w of Garcia av
*McCoy Wm, lab, b 1020 Nemcomb av
*McCracken James E (m), lab, h 216 Oak, W T
*McCracken Jerusha, nurse Clara Frye Hospital
McCranie Arren A (May; Robson & McCranie), h 202 S Armenia av cor Cleveland
McCreery Alfreda B (wid James N), h 306 W Park av
McCreery John L (Annie B), h 803 Buffalo av
McCreery Robert (McCreery & South), res Valrico, Fla
McCreery & South (Robert McCreery, W H South), mdse brokers 416½ Ashley
*McCue Clara, cook, h 913 Cumberland
McCue John E (Myrtle), blksmith, h 3205 8th av
McCulloch Frederick L (Ida), foreman, b 1707 Florida av
McCullough Edna Mrs, h 808 North B
McCullough George (Elnora), carp, h e s cor Drew and Habana av, W T
McCullough Harris E (Ella; Hooper & McCullough), h 305 W Amelia av
*McCullough Mary, furn rms 811 E Constant
McCullum, see also McCollum
McCullum Edna Mrs, tchr, b 608 Lafayette
McCullum Lucretia Mrs, tchr V M Ybor Sch, r 708 Washington
McCully John R (Victoria), carp, h 406 E Frances av
McCune John C (Vida), eng, h E Emily 4 e of Florida av
McDaniel R A, spl agt, r 912½ Franklin
McDaniels Alfred (Allie C), com trav, h 110 S Moody av
*McDaniels Isel (m), lab, h 2011 17th av
McDermott Bettie K Mrs, druggist 312 Franklin, h 241 Hyde Park av
McDermott John E (Florence), clk, h 326 Main, W T
McDermott John E (Bettie K), mgr B K McDermott, h 241 Hyde Park av
McDermott J Erwin, clk B K McDermott, b 241 Hyde Park av
McDonah M P, supt, b Bay View Hotel
*McDonald Candace, h 304 Drew av
McDonald Donald A, clk, b 2207 Florida av
McDonald Donald O jr, clk Hayt & Montford, b 2207 Florida av

Jay E. Bigham & Co. | Auditors and Public Accountants
418-419 Citizens Bank Bldg. Phone 2206

McDonald Donald W (Nora), slsmn, h 2207 Florida av
McDonald Essie Mrs, h 1411 Florida av
McDonald Foster (Bethel & McDonald), r 1214 18th av
McDonald Frank A, propr Inter City Service Line, res Lakeland, Fla
*McDonald Grier (m), lab, h w s 28th 1 s of 31st av
McDonald Hattie Mrs, b 3120 3d av
*McDonald Irene, cook, h 1102 Long Emery
McDonald Irma A, bkpr Dawson & Thornton, b 1202 Florida av
*McDonald James W, mason, h 1313 E Kay
McDonald John A (Louisa), metal wkr, h 1214 18th av
*McDonald Joe, lndrs, b 704 Cass
McDonald J P, elev opr City Hall
McDonald Laura C (wid Walter S), h 1202 Florida av
McDonald Ludie (wid T J), r 913½ Florida av
McDonald Mary C (wid Wm), boarding 409 Lafayette
McDonald Milton (Sophie), lab, h 313 W Oak av
McDonald Nellie, nurse Gordon Keller Hospital
McDonald Pearl, drsmkr Mrs A D Murphy, b 605 Jefferson

T. W. RAMSEY
LUMBER, SHINGLES LATHS, MILL and SHOP WORK OF ALL KINDS HOUSE BUILDERS SUPPLIES
6th Av, 17th to 18th Telephone 3826

McDonald Richard, tinner, b 1214 18th av
McDonald Ruby, lndrs, h 1705 Platt
McDonald Walter L (Julia B), slsmn C H Moorhouse, h 702 Forest av
McDougald Josephine, bkpr Tampa Chero-Cola Bottling Co, b 202 Pierce
McDougall Alice G, steno W A Carter, b W J McDougall
McDougall George, clk, r 815½ Florida av
*McDougall Gussie, furn rms 1301 Marion
McDougall James H, b W J McDougall (U S A)
McDougall Maud, b W J McDougall
McDougall Wm J (Katherine), mason, h Mitchell av nr Bay Shore blvd
*McDowell Emma, lndrs, h 1306 Fuller
*McDowell Prue (wid), lndrs, h 1613 Central av
*McDowell Robert B, canvasser, h 1503 Central av
*McDowell Sadie, lndrs, b 1613 Central av
McDowell Wm T (Ella), pedler, h 1014 Washington
McDuffie Benjamin F (Lillian I), loans 710½ Franklin, h 2820 Morgan

CLAUDE R. PARK CO.
ALL KINDS OF INSURANCE
Phone 4561 Bank of Commerce Bldg. P. O. Box 1078

E.W. PARKER
404-408 Curry Bldg. Phone 2004
GENERAL CONTRACTOR

*McDuffy Adenia, lndrs, b 1203 Fuller
*McDuffy Eugenia, lndrs, b 1410 Gray
McElmurray Jacob E (Bertha), com trav, h 839 S Newport av
McElroy Clement L (Ola), lab, h 1909 Tampa
McElroy Hiram (Pearl G), civ eng 410½ Franklin, h 102 S Moody av
*McElvin Mack (m), lab, h 323 W Palm av
McElvy Dora (wid Thomas W), b 119 W Palm av
McElvy Herman S, mach, h 119 W Palm av
McElvy T Wm, bkpr San Luis Cigar Co, b 307-d S Boulevard
McElvy Vernessa, cigarmkr, b 119 W Palm av
McElvy Vernon, chauf, b 119 W Palm av
McElwain Samuel A, slsmn, h 1506 Morgan
McEwen Clara C (wid Claude A), h 208 W Ross av
McEwen Edith, slsldy O Falk, b 208 W Ross av
McFadden Richard W, r 905 S Rome av (U S A)
McFadden Walter C (Carrie E), teller Am Natl Bank, h 905 S Rome av

Nellie H. Macfarlane
INSURANCE
32-33 First Nat'l Bank Bldg.

McFall John H, h 205 E Ross av (U S A)
McFALL JOHN S (Martha), City Tax Collector, h 205 E Ross av
McFarlan, see also Macfarlane
McFARLAN A HAMILTON (Sarah), Vice-Pres and Supt Hillsborough Lumber Co, h 1211 Florida av
McFarlan Mildred, b 1211 Florida av
*McFarland Anderson M, porter, h 809 Morgan
McFarland Chester R (Eva), sec and genl mgr Tampa Water Works Co, sec and mgr Hillsborough Land Co, h 345 Hyde Park av
McFarland Lula A, b 703 E Henderson av
*McFarlin George, barber C Griffin
McFee Earl C (Katherine), mach, h 3013 Jefferson
*McFee Mattie, lndrs, h 929 6th av
McGaghey Annie E, cigarmkr, b 402 E Amelia av
McGaghey Charles J, marker, b 402 E Amelia av
McGaghey John (Ellen), h 402 E Amelia av
McGaghey John F, electn, b 402 E Amelia av

D. P. TOWNE, Mgr.
E. HENDERSON AV. Cor. TAMPA ST.
Phone 4-3-2-1
AMERICAN LAUNDRY And Dry Cleaning Co.
1216 FRANKLIN ST.
V. FICCIO, MERCHANT TAILOR
for Ladies and Gents Prices Reasonable---Work Guaranteed
We have a Cleaning and Pressing Establishment We Call For and Deliver Work
PHONE 3983

W. R. FULLER 408 ZACK STREET Phone 2207
Brick, Common and Pressed Alpha Cement Florida Crushed Rock

McGahagin Wm E (Mary), slsmn, h 613 S Delaware av
McGahee Randolph M (Irene; Tampa Auto Exchange), h 205 W Frances av
McGaskill Nina, clk, b 1506 Morgan
McGaskill Zeffee, tchr, b 1506 Morgan
McGeachy David A, bkpr Tampa Hdw Co, b 604 Azeele
McGeachey Dennis M, office mgr Tampa Hdw Co, b 604 Azeele
McGeachy Ebbie G, com trav, b 604 Azeele
McGeachy E Preston, foremn Fla Auto & Gas Eng Co, b 604 Azeele
McGeachy Isabelle V (wid A M), h 604 Azeele
McGeachy W Archie, asst cashr Natl City Bank, b 604 Azeele
McGee, see also Magee
McGee Thomas D (Katherine M), fire dept, h 807 Lafayette
*McGee Wm (m), draymn, h 118 S Dakota av
*McGets Minnie, lndrs, h 1224 Governor
McGhan Michael, propr Busy Bee Restaurant, b 706½ Tampa

PATRICK'S PHARMACY DRUGS, PATENT and TOILET PREPARATIONS
Graduate Pharmacist "ASK YOUR DOCTOR"
2111 Seventh Av. Phone 3333

*McGhee Louise, restr 850 Zack, h 837 do
McGiffin John G, pres McGiffin & Co, res Jacksonville, Fla
McGIFFIN & CO, John G McGiffin Pres, E W Bailey Vice-Pres, Steamship Agents and Forwarders, 904 Citizens Bank Bldg, Tel 4041
McGill Frank H, agt, b 1412 Florida av
McGill James L (Hattie), clk H H Brown, h n s Persimmon av 5 w of Hills av
McGinnis Harry (Gladys), propr Tampa Auto Radiator Works, h Merchants Hotel
McGlamery Joseph E (Hollie), jeweler, h 1401 Giddins av
McGlinn T Patrick, police, h 505 E Estelle
McGraw Cyril J, student, b 3408 Nebraska av
McGraw George F, asst adv mgr The Florida Grower, b 3408 Nebraska av
McGraw James C (Margaret L), sawyer, h 3408 Nebraska av
McGregor Grace, clk, b Mrs C Wofford
McGregor Nan, steno D N Holloway & Co, b Mrs C Wofford

Coca-Cola
TRY IT
Tampa Coca-Cola Bottling Co. Phone 579

FLORIDA OFFICE 604½ Franklin St. TAMPA
JOHN BAKER, JR.
"TEXACO" Asphalts, Road Oils and Bituminous Products
ASPHA - ERIC
Telephone 2914

KING'S DRUG STORE
The Store of the Golden Rule P. B. KING, Mgr.
515 FRANKLIN ST. Open all night Phones 4077 and 4057
A Good Place for the Sick, Hungry and Thirsty

Don't Forget Our New Store—King's Red Cross Pharmacy
Michigan, cor. Highland Ave
Phone 3296

McGregor Rheese (Ruby M), boxmkr, h Nebraska av s w cor Hanna av, S H
*McGriff Allen (m), lab, h 929 5th av
McGriff Cornelius A (Lorena A), auto mech, h 1209 Riverside av
*McGriff Martha, dom, h 922 E Scott
McGriff Patrick A, opr W U Tel Co, b 504 Morgan
McGucken George (Martha), r 201 East
McGucken Harold, h 200 Morgan (U S A)
McGucken James A (Bertha), contr, h 200 Morgan
McGucken John L (Maggie), genl mgr Tampa Dock Co, h 203 East
McGucken Thomas A (Julia), supt Tampa Dock Co, h 201 East
McGuire, see also Maguire
McGuire Bessie Mrs, housekpr, r 812½ Franklin
McGuire Ernestine (wid J H), b 5310 Nebraska av, S H
McGuire John G, driver, b 111 E Palm av
McGuire Leila M, mlnr, b 3103 10th av
McGuire Marion, b 3103 10th av

AMERICAN WELDING AND TANK CO.
121 S. FLORIDA AV. Tel. 4761

We Weld all Kinds of Light and Heavy Machinery Parts, Boiler Tubes, Pipe, Stove Parts, Iron Beds, Balcony Posts, and all kinds of Metal.

McGuire Wm A (Inthe), painter, h 3103 10th av
McHeron Idell Mrs (Allen & McHeron), h 700 Zack
McHose E Stanley, lamp clnr T E Co, b 204 W Amelia av
McHugh Eva L (wid John), h 908 5th av
McIlvaine Carolyn M (wid Victor B), h 208 Verne
McIlvaine Myra F, tchr, b 208 Verne
McIlvaine Ruth T, tchr, b 208 Verne
McIlvaine Victor C, radio opr, b 208 Verne
McInnis Ezekiel S, solr Ind Life & Health Ins Co, b 1013 Tampa
McIntire Allen H (May), fruit buyer, h w s Lamar 1 s of Virginia av, S H
McIntire Lucian H (May), office 906 Citizens Bank bldg, h 312 S Edison av
McIntire Olga, student, b 312 S Edison av
McIntosh, see also Mackintosh
McIntosh Elizabeth C, acct S A L, b 509½ Bay
*McIntosh Mary, lndrs, b Wm English
McIntosh Nina E (wid Francis B), tchr English Classical Sch, h 509½ Bay
McIntosh Sarah T, sec Hillsborough High Sch, b 509½ Bay
*McIntyre Mary (wid), lndrs, h 1407 Central av
McKay, see also Mackay and Mackey

Hillsborough Lumber Co.
YELLOW PINE LUMBER — MOULDINGS
Sash, Doors and Windows — Mill Work
Office and Yard Cor. 22d & 6th Av. Phone 4613
Factory and Yard 19th Av & Cypress St. Phone 4647

McKay Allen C, b 209 Cardy
McKay Charles A (Irene M), v-pres Maas Bros, h 800 S Newport av
McKay Donald S (Martha A), inspr City Pure Food Dept, h 2403 Grand Central av
McKAY D BRENHAM (Aurora), Editor and Manager Tampa Times and Mayor of Tampa, Office City Hall, h 607 Horatio, H P, Tel 4404
McKAY JAMES A (Frances L; J C McKay & Son), 907-908 Citizens Bank Bldg, Tel 2588, h 1818 Hills av, Tel 4444
McKAY JAMES C (Lillian; J C McKay & Son), Dist Mgr Penn Mutual Life Ins Co, 907-908 Citizens Bank Bldg, Tel 2588, h 209 Cardy, Tel 3867
McKAY J C & SON (James C and James A), Insurance 907-908 Citizens Bank Bldg, Tel 2588
McKay Kenneth I (Olive M; McKay, Withers & Phipps), h 828 S Rome av
McKay Marian, inspr City Pure Food Dept, b 2403 Grand Central av

Tampa Furniture Co.
707-709 Florida Ave. — Phone 2154

McKay Mitchell F (Janie), slsmn, h 301 E Palm av
McKay Nellie I (wid D W), musician, b 409 Cleveland
McKay W George (Annie Mae), civ eng, h 318 S Delaware av
McKAY, WITHERS & PHIPPS (K I McKay, R W Withers, C M Phipps), Attorneys-at-Law 321 American Natl Bank Bldg, Tel 3255
McKean George R (Lena B), mgr Gillett Lbr & Transp Co, sec Puritan Ice Co, h 811 Orleans av
McKeand James K (Mary), forwarding agt, b 607 Magnolia av
McKeand Robert, slsmn, h 607 Magnolia av
McKee Wm A (Kate), slsmn, h 325 Plant av
McKeehan Raymond L (Inez), h Bay Shore blvd
McKelbey Elmer, bkpr, b 207 S Franklin
McKendree Byron S (Gwendolyn), box mkr, h 314 Palmetto av
McKenzie, see also Mackenzie
McKenzie Myrtle, boxmkr, b 12th 4 s of Giddens av, S H

TAMPA ELECTRIC CO. Electric Motors, Fans, Irons, Heating and Cooking Apparatus, Etc.
814 TAMPA ST.

Taylor's Drug Store "The Best Always"
THE NEAREST DRUG STORE WE WILL SEND IT
602 Franklin St. Phone 2691

*McKenzie Max, lab, h 1220 Long Emery
McKenzie Nellie Mrs, h 1523 Tampa
McKenzie Nellie Mrs, agt, h 12th 4 s of Giddens av, S H
McKernon Clara L, steno J W Roberts & Son, b 207½ S Boulevard
McKewn Cyril E, student, b 208 E Franklin av
McKewn John E (Phillipina), exp messr, h 408 Hugh
McKewn Wm T (Margaret), cond S A L, h 208 E Frances av
McKinley John M (Annie), foreman Ford Auto Shop, h 809 Cayuga
*McKinnel Hulda, cook, h 1221 Long Emery
McKinney John J (Geneva), cigarmkr, h 916 24th av
*McKinney Leonard, clk, b 1512 Highland av
*McKinney Oliver, lab, h 722 3d av
*McKinney Sarah, dom, b 1512 Highland av
*McKinney Sidney, lab, b 722 3d av
McKinnon Angus B, ship clk F W King & Co, b 22d and 32d, J H
McKinnon Annie, b 1202 E Michigan av
*McKinnon Lenora (wid), b 503 E Fortune

COAL STEAM DOMESTIC BLACKSMITH **Tampa Coal Company** PHONE 4645 HENDRY and KNIGHT TERMINALS

McKinnon Murdick C, printer C W Hill, b 23d av and 34th
*McKinzy Louisa, cook, h 1220 Long Emery
McKirahan Mabel Mrs, h 3202 Florida av
McKirahan Thomas F, bkpr, b 3202 Florida av
McKissick Robert M (Rachel), slsmn, h 2008 Tampa
McKissick Ruby B (wid Randolph), h 2719 Florida av
*McKnight David (m), house mover, h 1415 Jofferson
*McKnight Elias (m), lab, h 2309 5th av
*McKnight Wm, porter, b 1415 Jefferson
McLaughlin Leon, h 509 Green, W T
McLaughlin Louise, steno, b 801 S Willow av
McLaughlin Robert (Madge; The Hub), h 801 S Willow av
McLaughlin Rosemary, b 801 S Willow av
McLaughlin Wm A (Lessie), meat ctr, res Sulphur Springs
McLaws Raymond B, phys 902 Marion, h 408 Cass
McLaws Sarah T, b 408 Cass
McLean, see also McClain and MacLean
*McLean Annie, nurse, b 1309 Morgan
*McLean Eddie, cook, b 407 E Fortune
*McLean Henrietta, lndrs, b 706 Tyler
*McLean Richard, b 407 E Fortune
*McLeese Estelle, nurse Clara Frye Hospital

OWEN-COTTER JEWELRY CO. 609 FRANKLIN STREET PHONE 4324 TAMPA, FLORIDA
DEALERS IN DIAMONDS, GOLD AND SILVER JEWELRY. WATCHES, CLOCKS, CUT GLASS AND ART BRASS GOODS, HAND PAINTED CHINA
FINE REPAIR WORK

Hodge & Sherman
Awnings and Sleeping Porch Curtains Made to Order
802-804 FloridaAve. Phone 3424

McLendon, see also McClendon
McLendon Frank M, b 113 N Boulevard
McLendon Lola, drsmkr, b 113 N Boulevard
McLendon Lucile, steno Spencer Brokerage Co, b 113 N Boulevard
McLeod, see also McCloud and MacLeod
*McLeod Beatrice, cook, b 1248 E Scott
*McLeod Benjamin S, cigarmkr, h 1810 20th av
McLeod Daniel C (Maggie), bkpr O P Stallings, h 307 Pierce
McLeod Daniel T (Carrie I), h 5710 Suwanee av, S H
McLeod Elmer, checker, b 5700 Suwanee av, S H
McLeod George A (Florence; Lorraine Turpentine Co), naval stores 401 Curry bldg, h 1810 Central av
McLeod Miller, b 1810 Central av
McLeod Joseph E (Rosa), chauf, b 3509 Arlington av
*McLeod Ross, brklyr, b 509 E Harrison
*McLeod Wm (m), lab, b s s 23d av 1 e of 22d
McLeod Wm H (Beulah), evangelist, h 2002 Tampa
McLeod Wm W, caulker, h 101 W Estelle
McLeran Eloise, b 2801 Nebraska av
McLeran Jesse N (Lillian), clk C B Witt Co, b 2801 Nebraska av
McLeran Mildred, b 2801 Nebraska av
McLeran Nevin W (Mary D), pres and treas C B Witt Co and pres San Luis Cigar Co, h 2801 Nebraska av
McLeran Paul D, slsmn C B Witt Co, r Camp Jackson, Columbia, S C
*McLoud Beatrice, cook, r 1248 Scott
*McLoud Joseph, lab, h 710 Palmetto
McLucy Thomas (Lillie), mtrmn, h 1709 5th av
McMahan Bessie E, steno K K Eychaner, b 206 Pierce
McMahan Rufus E (Lou), brick mason, h 206 Pierce
McMahon Ethel H (wid John), furn rms 703 Lafayette
McMahon Rupert S, mach, r 703 Lafayette
*McMartin Annie, dom, b 1613 Ashley
McMasters Beatrix, tchr English Classical Sch, h 612 DeLeon
McMASTER RILEY J (Blanche), Asst Cashr First Natl Bank, h 612 DeLeon
McMenemi Kenneth, box mkr, b 1619 6th av
McMenemi Russell, box mkr, b 1619 6th av
McMichael Douglas, sec Crenshaw Bros Seed Co, b 2306 Florida av

Southern Lumber & Supply Co.
Wholesale and Retail Dealers in
ROUGH AND DRESSED PINE AND CYPRESS
PHONE 3104 FOOT OF TYLER STREET

A. E. MEEKS WOOD
OAK WOOD
PINE WOOD
ROLLER WOOD
Phone 3535
12th Street and 4th Avenue

L. E. KNIGHT, President A. J. KNIGHT, Vice-President
H. J. WATROUS, Manager WM. M. EVANS, Treasurer
HENDRY & KNIGHT CO.
REAL ESTATE AND RENTAL AGENTS
TELEPHONE 2144 315 1-2 FRANKLIN STREET

McMichael Henry D (Willie P), v-pres-treas Crenshaw Bros Seed Co, h 825 S Delaware av
McMichael John T (Eliza L), pres Crenshaw Bros Seed Co, h 2306 Florida av
McMillan, see also Macmillan
McMillan Charles W (Mary), carp, h 2916 Charles
McMillan Harry, plumber, r 110 Cass
*McMillan John (m), lab, h 607 Tyler
*McMillan John W (m), brklyr, b 1502 Grand av
McMillen Lillian P, cashr Thrower Bros, b 109 Plant av
McMorris S Amelia, nurse, b 503 Morgan
McMorris Charles E (Besse), confr, h 116 S Westland av
McMorris Harold A, confr 614 Nebraska, h do
McMorris Matilda J (wid N C), b 910 Emma
McMorris S Amelia, nurse, b 503 Morgan
McMullen Alonzo B (Edna; McMullen & Petteway), h 309 S Edison av
McMullen Clifford C (Letha), h 214 E Palm av
McMullen Don C (Mary L), atty 27 Petteway bldg, h 526 Platt, H P
McMullen Early J, timekpr S A L, b 504 Grand Central av
McMullen Geoffrey W, slsmn Avery & Owen Co, res Safety Harbor, Fla
McMullen Geoffrey W jr (Ruth), slsmn Avery & Owen Co, h Knights av nr Bay Shore blvd
McMullen Ivan L, train dispr, b 3022 7th av
McMullen Jesse S (Ellen), clk W L Hendry, h 308 Plymouth
McMullen Joseph C (Ollie), carp, h 3d av nr 30th
McMullen Sarah (wid John D), drsmkr, h 1505 Morgan
McMULLEN & PETTEWAY (A B McMullen, W R Petteway), Attorneys-at-Law 23-25 Petteway Bldg, Tel 2272
McNab Alice Mrs, b 207 Tampa
McNALLY MICHAEL REV S J, Rector Sacred Heart Catholic Church and College, h 407 Twiggs
*McNeely Linda, lndrs, h 1102 5th av
McNeer Belle (wid Hampton C), artist 111½ Lafayette, h 320 Plant av
McNeer J Weedon, clk Tampa Water Works Co, b 320 Plant
McNeil James (m), lab, h 1237 E Harrison
McNe'll James C (Nannie E), contr, h 307 W Amelia av

WHITE ★ LAUNDRY
L. H. HALE
C. C. BURNS
H. T. RICHARDS
202-208 CASS STREET PHONE 2343

TAMPA'S COMPLETE MUSIC STORE
Player Pianos, Player Piano Rolls, Victrolas,
S. ERNEST PHILPITT PIANOS
213 LAFAYETTE STREET
MUSICAL INSTRUMENTS
SHEET MUSIC
VICTOR RECORDS

McNeill James N (Lola S), auditor Tampa Northern R R, h 209 Verne
*McNeill Joseph E (m), florist, h 2420 17th av
McNeill Peter C (Isabelle), tailor 308 Dawson & Thornton bldg, h n s Gray av 3 e of Florida av, S H
*McNeill Robert, firemn, b 913 Whiting
McNeill Willa, cashr Court Sq Pharm, b 307 W Amelia av
McNEVIN WM L (Celia), Agt Dartmouth Park, 16 Giddens Bldg, Tel 3733, h Palma Ceia Park
McNulty James H (Beulah), h Navin av 1 s of Maple, S H
McPheeters Sara J, cashr T E Co, b 108 S Boulevard
McPherson Alexander (Clara E), slsmn Tampa Gas Co, h 714 S Boulevard
McPherson Charles B (Myra), linemn Pen Tel Co, h 1603 Morgan
McPherson Earl (Dorothy), steno, b 714 S Boulevard
McPHERSON FRANK (Carrie A), Sales Agt National Cash Register Co, h 725 Brevard av, Tel 73-428
McPherson Hamilton A (Frances), office mgr National Cash Register, h 1404 DeSoto

PROMPT SERVICE
PHONE
SOUTHERN ICE COMPANY
COURTESY ALWAYS
4460

*McPherson James (m), porter, h 1307 Horatio
*McPherson John (m), lab, h 406 Cuba
McPherson Kenneth, b 714 S Boulevard (U S A)
McQuaid Marie C, manicure Elks Barber Shop, b 501½ Morgan
*McQueen Faith C, music tchr, b 200 Green, W T
*McQueen James (m), lab, b 1412 Governor
*McQueen Mary (wid), lndrs, h 200 Green, W T
*McQueen Matilda, lndrs, b 200 Green, W T
*McQueen Washington (m), lab, b 1032 Newcomb av
*McQueen Philip (m), drayman, h 1226 Long Emery
McRae, see also MacRae
McRae Alvin R (Kate), slsmn, h 909 S Rome av
McRae Daniel H (Lola), h 705 Hugh
McRae D C (Norah), foremn Varn Packing Co, res Palm River
McRae Earl R (Lulu), opr W U Tel Co, h 820 Barcelona
McRae Earle H (Helen Ray), phys, h 402 S Boulevard (U S A)

"Your Credit Is Good"
1011-1013 Franklin St.
At Rhodes-Pearce-Mahoney Furniture Company's Store

Fenole Chemical Co.
Manufacturers Insecticides, Disinfectants, Floor Oils, Sweeping Compounds, Liquid Soap
1546 FRANKLIN ST. PHONE 3625

*McRae Edward D (m), lab, h 907 Pierce
*McRae Edward R (m), pkr, h 1614 Orange
McRae John D (Clara), mech J C Davis Ford Exch, h 40th and 7th av
McRae Lillian, tchr Henry Mitchell Sch, b 541 Henderson av
McRae Mabel (wid Henry), steno Ford Auto Shop, b 504 Morgan
McRae Marion, student, b 705 Hugh
McRae Mary, manicure, h 501½ Morgan
*McRae Robert (m), lab, b 302 Green, W T
McRae Ruth, b Sarah L Fulton
McRae Thomas W (Leonora), tinner, h n s Persimmon av 3 w of Hills av
McRae Walter A, trav auditor S A L, r 607 Twiggs
McRee Wilson J (Eliza), h 1810 Florida av
McReynolds John H (Maude C), pres Hillsboro Dredging Co, h 5510 Cherokee av, S H
McRoberts Henry C (Etta), contr, h 512 Wilder av, S H

BAKER & HOLMES CO.
Wholesale and Retail Building Materials
PHONE 4427 S. Morgan, Cor. Bell

McShane Francis L (Dora), slsmn Tampa Gas Co, h Armenia and Hillsboro
McSwain L Beecher (Macie), mgr Underwood Typewriter Co, h 1806 Watrous av
McSweany Richard (Lillian E), supt Southern Life & Health Ins Co, h 406½ DeLeon
*McTaw Eveyln, cook, h 1412 Ashley
*McTeer Emily, drsmkr 1124 Central av, b 1301 North A
*McWhite Hannah, lndrs, b 2608 23d
*McWhite John (m), lab, h s s 23d av 1 w of 24th
McWhorter John L (Emily V), editorial writer Tribune, h 1015 S Dakota av
McWhorter John S, student, b 1015 S Dakota av
McWilliams Gustave F (Agnes), cashr U S Customs, h 2708 Central av
McWilliams H Edward (Eva E), electn Hunter Elec Co, h s s Henry av 2 w of Spring
McWilliams Sarah M (wid Samuel), b Bay Shore blvd

M

Maas Abe (Bena), pres Maas Bros, h 601 S Boulevard
MAAS BROS (INC), Abe Maas Pres, C A McKay Vice-Pres, Isaac Maas Sec and Treas, Department Store, 615-621 Franklin, Tel 2645

SHORT ORDERS AT ALL HOURS
LUNCHES FOR TOURIST PARTIES
MEAL TICKETS $3.15 FOR $3.00
New York Restaurant
H. ALBERTO, Propr. 1204 Franklin St

KING'S DRUG STORE
The Store of the Golden Rule P. B. KING, Mgr.
515 FRANKLIN ST. Open all night Phones 4077 and 4057
A Good Place for the Sick, Hungry and Thirsty

Don't Forget Our New Store—King's Red Cross Pharmacy
Michigan, cor. Highland Ave
Phone 3296

Maas Ernest (Maude), dept mgr Maas Bros, h 835 S Edison av
Maas Isaac, sec and treas Maas Bros, h 223 Hyde Park av
Maas Julius (Maas The Haberdasher), r 221 Hyde Park av
Maas Solomon (Julia C), dept mgr Maas Bros, h 831 S Delaware av
MAAS THE HABERDASHER (Julius Maas), Men's and Boys' Furnishings and Boys' Clothing, also Men's Tailoring, 704 Franklin, Tel 4130
Maass Herbert (Annie E; Motorcycle Exchange), h 1103 Grand Central av
*Mabie Mack, lab, b 1604 Grand av
Mabry, Ayala & Co (M H Mabry jr, O A Ayala), fire ins 708-9 Citizens Bank bldg
Mabry Dale, pres Mabry & Owens Co, b 207 Cardy
Mabry Giddings E (Mabel R; Mabry & Carlton), sec Mutual Development Co and Tampa Land Co, h 207 Cardy
Mabry James M (Adalee), printer Tribune, b 110 N Fremont av
Mabry Milton H (Irene W), h 310 Fielding av
Mabry Milton H jr (Gertrude E; Mabry & Ayala Co), mgr Keller Inv Co, h 5610 Nebraska av, S H
MABRY & CARLTON (G E Mabry, Doyle E Carlton), Attorneys-at-Law 4-5 Hampton Blk, Tel 3310
Mabry & Owens Co, Dale Mabry pres, C M Owens pres and supt, contrs 502 Citizens Bank bldg
Macaluso Andre (Josefa), grocer 2102 12th av, h do
Macaluso Antonio (Catarina), driver, h 2106 12th av
Macaluso James (Josefina), driver, h 2310 12th av
Macaluso John (Cannella & Macaluso), r 1412 Highland av
Macaluso Pietro (Nina), cigarmkr, h 2104 12th av
Macareina Manuel, cigarmkr, b 2001 14th av
*Macbeth Henry A (Susie A), atty 1326 Central av, h do
MacBryde Ernest R (Mary), reporter, h 910 Grand Central av
MacDonough George M (Sarah D), drftsmn, h 5201 Seminole av, S H
*Mace James (m), janitor, h 1513 Highland av
Mace Joseph (Rosa), cigarmkr, h 739 Chestnut, W T
MACEDA AMELIA P, Librarian West Tampa Free Public Library, b 1306 Pollock, W T
Maceda Asuncion, b 2509 15th
*Maceo Theater (F H Young), 1310 Central av
*MacFarland George (m), baker, b 1617 Central av

FLOWERS
TAMPA FLORAL COMPANY
ANTON FIEHE, Proprietor
2606-2612 8th Ave. Telephone 2896

Frank C. Pumilia & Co.
All Kinds of INSURANCE, REAL ESTATE and LOANS
1725 7th Av. Tel. 3258. P. O. Box 363, Ybor City Station

Beckwith & Warren Co.
REAL ESTATE AND LOANS
LOANS A SPECIALTY
City Realty, Timber Lands and Orange Groves
FIRST NATIONAL BANK BUILDING

Macfarlane, see also McFarlan
Macfarlane Annie D, b 1712 Florida av
Macfarlane Emma A (wid David S), h 2700 Massachusetts av
Macfarlane George, baker P C Lane
Macfarlane George R Mrs, h 829 Bay Shore blvd
Macfarlane Howard P (Carolyn), atty 920 Citizens Bank bldg, city atty West Tampa, sec Macfarlane Inv Co and West Tampa Land Co, h 602 Lime, W T
MACFARLANE HUGH C (Frances P), Treas and Genl Mgr Macfarlane Investment Co and West Tampa Land and Improvement Co, Supt Pub Works West Tampa, h 401 W Michigan av, n w cor Massachusetts av
MACFARLANE INVESTMENT CO, N B K Pet-tingill Pres, P Rey Vice-Pres, Hugh C Macfarlane Treas and Genl Mgr, H P Macfarlane Sec, Real Estate, 922 Citizens Bank Bldg, Tel 3141, 1507 Howard av, W T, Tel 61-022
Macfarlane Mary E, tchr Hillsborough High Sch, b 401 W Michigan av
Macfarlane Mary R, student, r 829 Bay Shore blvd
MACFARLANE MATTHEW B (Mary), Attorney-at-Law 7 Sparkman Bldg, Tel 4339, h 1712 Florida av, Tel 3189
MACFARLANE NELLIE H (wid George R), Fire Insurance and Bonds 32 First Natl Bank Bldg, Tel 3391, h 829 Bay Shore Blvd, Tel 2735
Macfarlane Park, n s Laurel bet Roosevelt and Lincoln avs, W T
Macfarlane Public School, Mrs Vallie H Perry prin, LaSalle n e cor Willow av, W T
MacGillvray John H (Mary H), naturopath 1103½ Franklin, h do
MacGlashan James G (Claire S), ins, h 909 Platt
Machado Irdolias G (Dolores), cigarmkr, h 104 Laurel
Machin Jacinto (Barbarita), cigarmkr, h 721 Arch, W T
Machin Rafael (Rosaria), cigar mfr 2613 21st, h 2110 17th av
Machinists' Hall, 1110½ Franklin
Macia Custodio (Celia), cigarmkr, h 1316 10th av
Macias Amparo, wrapper, b 627 Main, W T
*Mack Buford (m), lab, h 610 Zack
*Mack Ethel (wid), nurse, b 1102 Blanche
Mack John W (Rose), gardener, h 113 E Woodlawn av
*Mack Josephine, lndrs, b 1011 E Scott
Mack Lou E, steno, b 113 E Woodlawn av

Phone 4336 | P. F. LYONS | 214 Franklin Street
Electrical Contracting and Supplies

*Mack Pearl, dom, b 1407 Lamar av
*Mack Philip L (m), lab, h 1005 4th av
Mack Warren (Geraldine), slsmn, h Bay Shore blvd
*Mack Wm (m), lab, h 1005 4th av
*Mack Wm, lab, b 1226 E Scott
Mackay, see also McKay and Mackey
Mackay Adella (wid Robert W), b 5506 Central av, S H
MacKay Auto Line Co (G W Pettingill), 602 Florida av
Mackay Etta Mrs, steno Manatee Fruit Co, h 5502 Osceola
Mackay Robert W jr (Etta), eng A C L, h 5503 Osceola av, S H
Mackenzie Mary Mrs, housekpr Hillsboro Hotel, h do
Mackenzie Robert H (Virginia), auditor Hillsboro Hotel, h 110 S Howard av
Mackey, see also McKay and Mackay
*Mackey Carrie (wid), drsmkr, h 1514 Peirce
MACKEY JOHN G (Mattie Key), Realtor 702 Citizens Bank Bldg, Tel 4436, h 1408 DeSoto av, Tel 2722
*Mackey Selina, lndrs, r 1413½ Maryland av
*Mackie Ethel, dom, b 1019 E Constant

DOWNING MFG. CO. Mill and Yard 1617 Fuller Street PHONE 4414
LUMBER and BUILDING MATERIAL
Novelty and Cabinet Work, Mouldings and All Kinds of Interior Finish

Mackinlay James, agt Met Life Ins Co
Mackintosh, see also McIntosh
MACKINTOSH ALLAN (Mary), Pres and Genl Mgr Southern Lumber & Supply Co, h 126 W 11th av, W T, Tel 3028
*Mackintire Carrie, dom, b 1253 E Scott
Macklin Philip J (Mattie), lab, h 2303 7th av
MacLean, see also McClain and McLean
MacLean Adele (wid Frank), h 1005 N Boulevard, W T
MacLeod, see also McCloud and McLeod
MacLeod Malcolm M (Clara), com trav Armour & Co, h 205 E Ross av
Macmillan, see also McMillan
Macmillan Henry J, b Palma Ceia Park (U S A)
*MacNair Jasper, porter, r 801 Morgan
MacNair Malcolm E (Fannie), picture framer, h 403 Marion
*Macon Perman, porter, h 1504 Blanche
Macon Walter T (Minnie B), carp, h Central av 1 n of Hamilton

TAMPA PAINT AND SUPPLY CO.
D. C. MIDULLA, Proprietor
Agents and Distributors French's Crown and Everglade Paints and Peerless Mortar Coloring. BUCK WHITE LEAD, VARNISHES, COLORS IN OIL, HARDWARE, Etc
1730 Seventh Av. Tel. 2025 P. O. Box 153, Ybor Station.

J. B. HARDIN Wagons and Harness
Tel. 2762 2205-2207 7th Avenue

*Macoy Sarah, lndrs, h 2622 14th av
MacRae, see also McRae
MacRae John D (Mary), phys, h 1712 Hills av (U S A)
MacRae John D jr, student, b 1712 Hills av
Macunana Rafael (Fredesbinda), cigarmkr, h 1708 9th av
Macunana Ramon (Isabel), cigarmkr, h 1903 16th
Macurupanga Julio (Maria), cigarmkr, h 1015 8th av
*Macy Ella, lndrs, b 2204 8th av
Macy Mary (wid Albert), h 2102 Tampa
Maddariago Mariano (Ysabel), cigarmkr, h 220 Arch
Madden Beulah (wid John E), h 1801 Tampa
Madden Ella V (wid John E), h Pine n w cor Hamilton av, N S H
Madden Ethel, b 1801 Tampa
Madden John V, pressmn, b 1801 Tampa
MADDEN ROY G (Fleetie), With John Baker Jr, h 908 Emma, Tel 73-994
*Madding Joseph, lab, b 323 Laurel, W T
*Maddox Charles, r 1509 Osceola (U S A)
*Maddox Ephraim (m), lab, h 1509 Osceola

J. C. McKAY & SON FIRE, LIFE, ACCIDENT, AUTOMOBILE, MARINE INSURANCE.—BONDS
907-8 Citizens Bank Bldg Phone 2588

*Maddox James (m), porter, h 1319 Fig
*Maddox Lucius, porter, r 905 Marion
*Maddox Mamie, tchr Harlem Academy, b 106 Tyler
*Maddox Uland, tchr, b 1503 Fig
Madero Anacleto (Trinidad), cigarmkr, h 919 Palmetto, W T
Madero Rose, b 919 Palmetto, W T
Madido Antonio (America), cigarmkr, h 648 Green, W T
*Madison James (m), dairymn, h E Emily 2 e of Florida av
Madison James School, 701 Madison
*Madison Mack (m), icemn, h 923 4th av
*Madison Mary, lndrs, b E Emily 2 e of Florida av
Madison Samuel M (Cynthia L), h 236 Plant av
Madrid Hotel, Joseph Llopes propr, 1704 Howard av, W T
*Madrie Wm, lab, h 2910 16th
Madruga Candida, stripper, b 2007 15th av
Madruga Manuel (Bessie), stripper, b 2007 15th av
Madruga Norbeta (Mary), cigarmkr, h 2007 15th av
Madulla Domingo (Carmella), paint, h 2010 8th av
Maestra Miguel (Edelfina),cigarmkr, h 2016 14th av
Magarinia Juan (Mercedes), cigarmkr, h 938 7th av
Magee, see also McGee
Magee Bertha Mrs, h 4012 Marguerite

Advertising Specialties -- White Mercantile Co.
Exclusive Representatives for KALAMAZOO LINE Calendars, Leather Goods, Signs, Banners, Fair and Carnival Posters, Metal Street Signs, Advertising Novelties
PHONE 4346 PHONE 4346

TARR FURNITURE CO.
Tampa St. at Twiggs
Everything for the Home

Magee James F (Katherine W), mgr B F Goodrich Rubber Co, h J, 220 Hyde Park av
Maggio Benedetto (Alfonsina), cigarmkr, b 2406 Harper, P B
Maggio Dominico (Maria), h 3406 Harper, P B
Maggio Dominico (Felipina), cigarmkr, b 2406 Harper, P B
Maggio Frank (Annie), brick lyr, h 15th s w cor Milton
Maggio Frank C (Rosa), barber, h Sulphur Springs
Maggio Maria, stripper, b 2406 Harper, P B
Maggio Miguelino, cigarmkr, b 2406 Harper, P B
Maggio Salvatore (Salvatora), lab, h 1611 4th av
Magid Annie, student, b B Magid
Magid Bert (Jennie), junk, h Central av n w cor Ruth av
Magnesa Guiseppi (Josefina), cigarmkr, h 2211 11th av
Magnolia House (Mrs Nellie Willmore), furn rms 1006½ Franklin
MAGNOLIA PHARMACY, John H Mills Propr, 2701 Nebraska av, Tels 3337 and 71-207
Magnon Alvin (Mary B), mgr H E Adams, h 319 W Park av
Magnon Charlotte L, slsldy Owen-Cotter Co, b 1709 Taliaferro
Magnon Susan H (wid John), h 1709 Taliaferro
Magnon Wilmer H (Ruth; Frey-Magnon Ptg Co), h 10th av and 34th
Magnuson Axel, supt Otis Elevator Co, r Hotel Orange
Magos Juan (Mercy), cigarmkr, h 107 Arch
Magruder Lawson (Ada), atty 307 Citizens Bank bldg, h 711 Cleveland, H P
Maguire, see also McGuire
Maguire John J (Lena), eng A C L, h 728 E Henderson av
Mahaffey Margaret, steno, b 610 Jackson
*Mahia Ventura (m), cigarmkr, h 1030 8th av
Mahoney Euphemia, b 217 Hyde Park av
Mahoney Flora G (wid John), h 217 Hyde Park av
Mahoney Harry E (Bessie), bus mgr M Stachelberg & Co and Am Cigar Co, h 718 S Willow av
Mamoney Helen, b 217 Hyde Park av
MAHONEY JACK T (Regina), Genl Mgr Rhodes-Pearce-Mahoney Furniture Co, h 715 Grand Central av, Tel 3228
Maige George D, clk Gem Grocery, b 943 Ray av
Maige Lula (wid John), h 943 Ray av
Maige Wm A, janitor, b 943 Ray av

THE THOMAS NURSERIES, Inc.
Developers and Owners SILVER LAKE ESTATES
First Nat'l Bank Bldg.
Phone 3203
Developed Properties a Specialty

When in Trouble Call
4-7-2-5
City Quick Service Tire Co.
201 FRANKLIN STREET
TIRES, TUBES and ACCESSORIES. Free service any place in the city. Largest and most complete repair plant in South Florida

WE CAN FURNISH YOU
ANY DIRECTORY PUBLISHED
in the World at Publisher's Price. Same Day Order is Received

R. L. Polk & Co.
PUBLISHERS
Jacksonville, Birmingham, Detroit, New York

Maiorino Gelsomino (Mabel), tailor Tampa Tailoring Co, r 1323 Franklin
Mairson Louise (wid J L), h 1304 Tampa
MAJESTIC HOTEL, L J Jones Propr, 110-112 W Lafayette, Tel 3696
Major Milton R, clk, r 206 East
*Major Priscilla, lndrs, h 912½ 6th av
*Major Rosa, lndrs, b 912½ 6th av
Major Stephen (Elizabeth), slsmn, r 206 East
*Major Susan, lndrs, b 408 E Fortune
*Major Susie, lndrs, h 1110 Marion
*Malachi Daniel D (Virginia), clothing 1103 Central av, h 605 Tyler
Malbon Emilio (Marina), cigarmkr, h 921 Laurel, W T
Maldonado Francisco (Virginia), cigarmkr, h 2008 10th
Malina Nena, b 1007 15th av
Malittalo Felippo (Maria), cigarmkr, h 2004 14th av
Malittalo Rosalia, b 2004 14th av
Mallane Sealia (Grace), cigarmkr, b 1441½ Franklin
Mallard Annie M, bkpr Knight & Wall Co, b 403 Pierce
Mallard Annie P (wid Lyman B), h 403 Pierce
Mallard Lyman B, bkpr Miller-Jackson Grain Co, b 403 Pierce
*Mallory Sabray, lndrs, b 2110 Ola av
*Mallea Tito (m), cigarmkr, h 303 W Kay
Mallerich Elizabeth, r 411 East
Mallicoat John T (Jennie), h 701 Washington
Malloch Rob R (Minnie M), civ eng, h 3502 Tampa
Mallol Armando (Francisca), barber, h 1222 8th av
MALLORY STEAMSHIP CO, M M Riley Acting Agent, Hendry & Knight Terminals, Tels 3173 and 2864
Maloch Edward (Elizabeth), clk J B Miller, r 1607 Marion
Malone Edna, h 3608 Tampa
Malone Joseph C, lab, h 2912 Sanchez
Malone Mary, cigarmkr, h 2912 Sanchez
Malone Mary E (wid Henry), h 2912 Sanchez
Malone Nancy J (wid Thomas B), b 101 W Frances av
Malone Reedie (Julia), shipping clk, h 4006 Pendleton av, S H
Malone Wallace C, agt Met Life Ins Co
Maloney Lena, cigarmkr, b 2802 Tampa
Maloof Richard, rugs, r Majestic Hotel
Malott James B, carp, r 411½ E Harrison
Malpeca Enrique (Patrona), cigarmkr, h 710 Green, W T
Malphus Edward D (Annie), collr S P Steed, h 2712 22d av
Malvern Donald I (Mae), slsmn, r 235 Hyde Park av
Mana Nick, clk P Giorgianni, b 1702½ 7th av
Manala Frank, cigarmkr, h 2413 Hill, P B

Jay E. Bigham & Co. | Auditors and Public Accountants
418-419 Citizens Bank Bldg. Phone 2206

Manala Jany, cond, b 2413 Hill, P B
Manala Jose (Frances), cigarmkr, h 2413 Hill, P B
Manala Mary, stripper, b 2413 Hill, P B
Manatee Fruit Co (W L Preston), 1022 Citizens Bank bldg
Manatee Valley Land & Development Co, Hiram McElroy mgr, 410½ Franklin
*Mance Leona, hairdrsr, b 1508 Pierce
Mandoza Armardo (Christina), cigarmkr, h 713 Cherry, W T
Manecargo Joseph (Virginia), lab, h 1503½ 18th
Manee Frank L (Dot), plmbr, h 812 Cayuga
Manelli Charles (Nancy), pedler, h 2503 6th av
Maner Annie (wid Frank), h 1718½ 7th av
Manery Harry, slsmn, b 1412 Florida av
Maney David D, h 808 DeLeon
Mangiaracina Antonina, h 2020 9th av
Mangiaracina Fannie, cigarmkr, b 2020 9th av
Manhart Edward (Elizabeth), sawyer, h 2411 21st av
Manhattan Quick Lunch (John Sakees, John Manikis), 210 Lafayette

T. W. RAMSEY
LUMBER, SHINGLES LATHS, MILL and SHOP WORK OF ALL KINDS HOUSE BUILDERS SUPPLIES
6th Av, 17th to 18th Telephone 3826

Maniachi Blas (Maria), cigarmkr, b 1807 21st
Maniaci Basilo R, bicycles 502-d Cass, r do
Manikis John (Manhattan Quick Lunch), b 209½ Lee
Maniotis John, clk J Karanios, b 317 E Harrison
Maniscaglio Miguel (Providence), cigarmkr, h 816 Oak, W T
Maniscalco Pietro (Joanina), lab, b 2012 9th av
Maniscalco Stefano (Pandencia), clk, h 2014 10th av
Maniscota Micalango (Rosa), cigarmkr, b 718 Spruce, W T
*Manley Wm, lab, h 922 Finley
Mann Jewel Mrs, furn rms 908 Lafayette
Mann Richard H (Lucile), cook, h 1414 Highland av
Mann Robert F (Jule R), delivery clk Sou Exp Co, r 908 Lafayette
Mann Wm W (Ida), draymn, h Henry av 1 e of Central av, S H
Mannelle Joseph (Chichina), pedler, h 2119 9th av
Mannering Ira (Mary), chauf, h 2420 7th av
Mannie Frank, plmbr J B Gebbie, h 812 Cayuga
*Manning Henry (m), lab, h 252 Main, W T

CLAUDE R. PARK CO.
ALL KINDS OF INSURANCE
Phone 4561 Bank of Commerce Bldg. P. O. Box 1078

E.W. PARKER
404-408 Curry Bldg. Phone 2004
GENERAL CONTRACTOR

*Manning Lilla B, tchr, h 1513 Pierce
Mannings Star, b 4608 Nebraska av
*Manresa Nicola (m), cigarmkr, h 1225 8th av
Manrique Wilfred, cigarmkr, h 2014 13th
Mansfield Frederick, b 318 Fulton (U S N)
Mansfield George W, b 318 Fulton (U S N)
Mansfield Harold H (Harriet J), h 3916 Arlington av
Mansfield James O (Julia), carp, h 318 Fulton
Mansfield Percy, b 318 Fulton (U S N)
Mansker Elvis O (Jessie T), dentist 605 Citizens Bank bldg, h 5308 Central av, S H
*Manson Birdie, dom, b 1015 Newcomb av
*Manson Mack, porter, b 1015 Newcomb av
*Manson Wm (m), lab, h 1015 Newcomb av
Mantecon Optaciano (Amalia), drugs 2102 14th, h do
Manteiga Antonio (Juanita), lab, h 238 Main, W T
Manteiga Jesus, cook, b 2113 Howard av, W T
Manuel John E (Lela), lab, h 1505 3d av
Manuel J Earl, messr U S Weather Bureau, b J B Manuel
Manuel Judson B (Ida B), pntr, h 12th 3 s of Giddens av, S H

NELLIE H. MACFARLANE
INSURANCE Phone 3391

Marama John (Mollie), barber, h 203 Morgan
Marcades Salames J (Rachel), dry goods 1820 7th av, h do
Marceda Mario, cigarmkr, b 819 Spruce, W T
Marcela Beniditto (Rosalia), cigarmkr, b 1710 4th av
Marchand Walter E, carrier P O, r 706½ Tampa
Marchante Juan (Anna M), cigarmkr, h 630 Main, W T
Marchelas Louis (Park View Fruit Market), r 204 W Lafayette
Marchese Antonio (Seraphina), barber 2204 7th av, h 2009 10th av
Marchese Giuseppe (Domenica), pedler, h 1922 5th av
Marchesotta Mike (Marguerite), cigarmkr, h 3006 3d av
Marchessau Rene L (Clara), com trav, h 2400 Grand Central av
Marchetta Antonio (Vincenza), shoemkr 1424 Franklin, h do
Marchetta Fronzo (Angela), shoemkr, b 207 Cuba
Marchetta John (Lucila), cigarmkr, h 1301½ 7th av

D. P. TOWNE, Mgr.
E. HENDERSON AV. Cor. TAMPA ST.
Phone 4-3-2-1
AMERICAN LAUNDRY
And Dry Cleaning Co.

1216 FRANKLIN ST.
V. FICCIO, MERCHANT TAILOR
for Ladies and Gents Prices Reasonable---Work Guaranteed
We have a Cleaning and Pressing Establishment We Call For and Deliver Work
PHONE 3983

Brick, Sewer Pipe, Cement, Crushed Rock, Lime, Sand | **W. R. FULLER**
408 Zack St. **Phone 2207**

Marchetta Joseph, cigarmkr, h 207 Cuba
Marchetta Joseph jr, cigarmkr, b 207 Cuba
Marchetta Salvador, shoemkr 505 Twiggs, h 207 Cuba
Manchetta Vincenzo (Giovanna), barber 1727 7th av, r 2009 9th av
Marcia Eugenia, stripper, b 1310 Francis, av, W T
Marcia Frank (Anna), cigarmkr, h 812 Cherry, W T
Marcia Joseph, lab, b 812 Cherry, W T
Marcia Juan (Ampara), cigarmkr, h 1310 Francis av, W T
Marcias Bernaldo, cigarpkr, b 644 Chestnut, W T
Marcias Enrique, cigarmkr, b 644 Chestnut, W T
Marcilena Gothia, b 608 E Oak av
Marcilena Laura, student, b 608 E Oak av
Marco Bonifacia, b 1312 10th av
Marcos Baldomero F (Antonia), tailor 1411 7th av, h 2209 Nebraska av
Marcos Felix (Justina), cigarmkr, h 824 Arch, W T
Marcum Ruby L, tchr Hillsborough High Sch, b 211 W Park av
Maria Jose (Pelar), cigarmkr, b 2914 18th

PATRICK'S PHARMACY **DRUGS, PATENT and TOILET PREPARATIONS**
Graduate Pharmacist "ASK YOUR DOCTOR"
2111 Seventh Av. **Phone 3333**

Maria Oliva, stripper, b 1418 11th av
Marichal Apolinar (Carmen), cigarmkr, h 1819 9th av
Mariquez Merci, h 704 Nassau, W T
Marina Biacho, pedler, b 216 Union
*Marina Daisy, maid 325 Hyde Park av
Marina Florida, b 1903 Mitchell
Marina Francisco (Anna), grocer 1101 10th av, h 2010 do
Marina Jose, cigarmkr, b 1903 Mitchell
Marina Pepe (Luisa), cigarmkr, h 2306½ Nebraska av
Marinaro Emmanuel, barber, b 3013 N Jefferson
Marinas Jose (Numarcina), cigarmkr, h 2005 E Michigan av
Marindo Alexandro (Leonora), plmbr, h 2927 Sanchez
Marine Engineers Benefit Assn, M D Colonna sec, 101½ Franklin
Marine Hall, 101½ Franklin
Marino Biagio (Angelina), pedler, h 216 Union
Marino Congetta, cigarmkr, b 206 W Fortune
Marino Emma (wid Mike), b 206 W Fortune
Marino Salvatore, pedler, h 2707 7th av

Coca-Cola
AT
Coffee Shops
Restaurants
Grocers

FLORIDA OFFICE
604½ Franklin St.
TAMPA
JOHN BAKER, JR.
"TEXACO" Asphalts, Road Oils and Bituminous Products
ASPHA-WAY
Telephone 2914

KING'S DRUG STORE
The Store of the Golden Rule P. B. KING, Mgr.
515 FRANKLIN ST. Open all night Phones 4077 and 4057
A Good Place for the Sick, Hungry and Thirsty

Don't Forget Our New Store—King's Red Cross Pharmacy
Michigan, cor. Highland Ave
Phone 3296

Marino Samuel, clk B Mirabella, b 210 W Fortune
Marino Victor (Antonia), pedler, h 2711 7th av
Marit Aspera (Juanina), cigarmkr, h 620 Arch, W T
Marito Francisco, cigarmkr, h 518 Main, W T
Marito Julia, stripper, b 518 Main, W T
Marjetta Francisco (Parda), shoemkr, h 1918 5th av
Markey-Harmon Co (P O Markey, J H Harmon), whol grocers 106 Water
Markey Perry O (Mary K; Markey-Harmon Co), h 505 DeLeon
Markovitz Herman, clk A Hecht, b 2002 7th av
Marlboro Hotel, G W Wilson propr, 707 Tampa
Marlow Levy W (Mary), time kpr, b Flagler, P B
Marney Charles R, phys 513½ Franklin, r do
Marotta Carmelo (Nina), cigarmkr, b 210 Laurel
Marquez Carmen, b 508 E Oak av
Marquez Isabell, b 508 E Oak av
Marquez Jose (Francisca), bander, h 937 Green, W T
*Marrero Felix (m), cigarmkr, h 139 Laurel, W T
Marrero Pedro (Casilda), cigarmkr, h 3304 Sanchez

AMERICAN WELDING AND TANK CO.
121 S. FLORIDA AV. Tel. 4761

Welding and Brazing of Aluminum, Bronze, Brass, Copper, Steel, Cast Iron, Malleable Iron, Nickel Steel, Valadium Steel.

Marrotta Antonio (Josefina), baker, h 2012 8th av
Marsh Edmund R, h 514 Floribraska av
Marsh George (Cora), h 511 E Ross av
Marsh Henry A (Orilla), eng, h 1014 Lake av
Marsh Joseph N (Lessie), bkpr Spencer Bros, h 209 W Michigan av
Marsh Sula, tchr Wolff Mission Sch, b 2307 16th
Marshall Alton S, slsmn, b 709 Cleveland
*Marshall Amas (m), fireman, h 1405 Morgan
*Marshall Frederick (m), pkr, h 1218 Morgan
*Marshall George (m), lab, h 312 S Oregon av
Marshall Hazel (wid John H), bkpr Glenn Henderson, r 913½ Florida av
*Marshall Jannie, cook 809 S Orleans av
*Marshall Jennie, cook, b 208 S Nebraska av
Marshall Jenny, b 804 Louisiana av
Marshall John (Margaret E), capt, h 709 Cleveland
Marshall John E, slsmn Sims Tire Co, r Y M C A
*Marshall Joseph (m), cook, r 725 3d av
*Marshall Maggie, cook George B Clinch
*Marshall Margaret (wid), h 509 E Constant
Marshall Mary M (wid Robert J), b 120 Chestnut, W T
Marshall Sophronia (wid Robert), b 606 Giddens av, S H

Hillsborough Lumber Co.
YELLOW PINE LUMBER MOULDINGS
Sash, Doors and Windows Mill Work
Office and Yard Cor. 22d & 6th Av. Phone 4613
Factory and Yard 19th Av & Cypress St. Phone 4647

Marshall Thomas E (Beulah), bkpr Southern Lmbr & Supply Co, h w s Central av 3 s of Hanna, S H
*Marshall Wesley (m), lab, h 907 2d av
Marshall Wm, clk, b 606 Giddens av, S H
Marsicano Cigar Co, James R Marsicano propr, 102 E Scott
Marsicano James R (Annie), propr Marsicano Cigar Co, h 317 E Henderson av
Marsicano John B, mech, b 733 E Henderson av
Marsicano Nicholas (Annie), fruits 903 7th av, h 733 E Henderson av
Marsicano Rocco V (Sarah), com trav Eli Witt Cigar Co, h 3107 Mitchell
Marson Rita Mrs, b 1009 Tampa
Martellaro Jose, barber, b 2009 8th av
Martellaro Pietro (Choce), h 2008 8th av
Martellaro Vincenzo (Vicentina), cigarmkr, h 2009 8th av
Marti Angel, cigarmkr, b 1501 Morgan
Marti Annie, b 1501 Morgan
Marti Sarvicia, stripper, h 1905 19th
Martin Albert J, mech, b 201 Cedar av

Tampa Furniture Co.
707-709 Florida Ave. Phone 2154

Martin Alfred A, bkpr Garcia Diaz & Co, b 808 Lafayette
Martin Angelina Mrs, h 2016 12th av
Martin Billy B (Dollie), slsmn Tampa Chero-Cola Bottling Co, h 101 W Frances av
*Martin Catherine, cook, b 1513 Highland av
Martin Charles C (Sara), h 307 Fielding av
*Martin Daniel J jr, carp, h 540 Pine, W T
Martin Della (wid Mark L), r 404½ Cass
Martin Edward Gay (Irene R), mgr Hillsborough Citrus Sub-Exchange, h s s Waverly av 1 w of Bay Shore blvd
Martin Elizabeth B, clk Taylor Drug Co, b 404½ Cass
Martin Emma (wid John A), h 104 E Ross av
Mart'n E Mrs, h 937 5th av
Martin Facundo (Maria), cigarmkr, h 2010 13th av
*Martin Frank, porter Salvatore Loria, res Port Tampa
Martin George (Eliza), porter, r 104 Cardy
*Martin George R (m), lab, h 1517 Platt
Martin George W (Carrie), pntr, h 2012 31st
Martin Gerald A (Selene), farmer, b 704 Lafayette
*Martin Ivey, lndrs, b 1902 17th av

Tampa Electric Company
314 TAMPA ST. LIGHT, HEAT AND POWER

TAYLOR'S DRUG STORE "THE BEST ALWAYS"
THE Rexall STORE WILL SEND IT
602 FRANKLIN ST. Phone 2691

Martin James G (Susie), cond, h 2602 17th av
*Martin Jeremiah (m), driver, h 1312 Pierce
*Martin John (Mamie), chauf, b 941 8th av
Martin John C (Flora W; John C Martin Co), h 804 S Delaware av
Martin John C Co (John C Martin), signs 511½ Franklin and 106 Parker, H P
Martin John D, b 2809 9th
Martin John H, real est 410½ Franklin, b Hotel Almo
Martin John N (Minnie), carp, h 2817 E Michigan av
Martin Jose (Concheta), cigarmkr, h 1716 4th av
*Martin Julius, cigarmkr, b 949 6th av
*Martin Lizzie, dom, h 310 Polk
Martin Lucius B (Alberta), electn, h 808 Ivey
*Martin Lyman (m), brkmn, h 2715 12th av
Martin Mark L jr, clk Taylor Drug Co, b 404½ Cass
*Martin Molina (wid), h 1408 Orange
Martin Nicolas (Consuela), reader, h 1615 8th av
*Martin Rachel (wid), lndrs, h 1518 Blanche

COAL STEAM DOMESTIC BLACKSMITH Tampa Coal Company PHONE 4645 HENDRY and KNIGHT TERMINALS

MARTIN RALPH D (Minnie M), City Engineer, h 310 S Edison av
Martin Robert, lab Tampa Chero-Cola Bottling Co
Martin Susie, cook, h 2716 12th av
*Martin Tony, porter, r 1608 12th
Martin-Vegue Raymond Virginia), cigarmkr, r 105 S Boulevard
Martin Virginia M, b 201 Cedar av
MARTIN WM T (Victoria S), Attorney-at-Law 204 American Natl Bank Bldg, Tel 3456, h 610 S Newport av, Tel 3375
Martin Z Earl (Minnie), bkpr Beckwith & Warren Co, h 3504 Nebraska av
Martine Julia Mrs, chiropodist 311½ Zack, h do
Martine Maria, b 1208 7th av
Martinez Augustin (Isabel), cigarmkr, h 2905 7th av
Martinez Alberto (Rosa), cigarmkr, h 2204 12th
Martinez Alejandro, cigarmkr, h 2012 13th av
Martinez Amado (Maria), cigarmkr, h 1804 11th av
Martinez Ambrosio (Maria), grocer 1702 Nebraska av, h 726 E Henderson av
Martinez America, b 829 Ponce DeLeon, W T
Martinez Ampara, lndrs, h 1519 4th av

OWEN-COTTER JEWELRY CO. 609 FRANKLIN STREET PHONE 4324 TAMPA, FLORIDA
DEALERS IN DIAMONDS, JEWELS, GOLD AND SILVER JEWELRY AND NOVELTIES, WATCHES, CLOCKS, CUT GLASS, HAND PAINTED CHINA AND LEATHER GOODS
FINE REPAIR WORK

Hodge & Sherman
HOOSIER KITCHEN CABINETS
802-804 Florida Ave. Phone 3442

Martinez Angel (Francesca; Martinez & Bustelo), h 2106 E Michigan av
Martinez Antonio (Filomena), cigarmkr, b 1614 15th av
Martinez Antonio (Esperanza), clk, h 2901 Sanchez
Martinez Antonio, coffee house 1901 7th av
Martinez Argelia, asst Dr L S Oppenheimer, b 2008 15th
Martinez Armando (Caridad), cigarmkr, h 2201 16th
Martinez Armando, cigarmkr, b 2012 13th av
Martinez Augustina, b 1218 7th av
Martinez Augustus A (Jessie), pres J M Martinez Co, h 804½ Grand Central av
Martinez Baloe, cigarmkr, h 816 Arch, W T
Martinez Bautista (Julia), cigarmkr, h 1007½ 14th av
Martinez Benjamin (Amelia), cigarmkr, h 2106 16th
Martinez Blanca, cigar bander, h 2211 12th
Martinez Caridad, stripper, b 1408 Garcia av
Martinez Celestino, dryer, b 1811½ 14th
Martinez Clara, cigarmkr, h 1723 5th av
Martinez Constantine (Lucretia), cigarpkr, h 1512 15th av
Martinez Christobal (Anparo), cigarmkr, h 1910½ Nebraska av
Martinez Delgado, cook, r 744 Main, W T
Martinez Dolores, b 722 Green, W T
Martinez Domingo (Domingo Martinez & Co), h 1815 12th av
Martinez Domingo & Co (Domingo and Eusebio Martinez), tailors 1825 12th av
Martinez Donato (Sara), cigarmkr, h 2502½ 20th
Martinez Elcuterio, cigarmkr, b 829 Ponce DeLeon, W T
Martinez Emilio (Luisa), cigarmkr, h 1816 11th av
Martinez Eugenia, stripper, h 1411 10th av
Martinez Eusebio (Domingo Martinez & Co), h 1816 12th av
Martinez Felipe (Felina), cigarmkr, h 1905 9th av
Martinez Florentino (Lucille), chauf, h 300 W Kay
Martinez Francisco, cigarmkr, b 1411 10th av
Martinez Francisco (Adela), baker, h 2004½ 10th
Martinez Francisco (Luz), cigarmkr, h 1408 Garcia av
Martinez Francisco, clk, h 2311 5th av
Martinez Francisco, clk, b 2004 19th
Martinez Francisco, clk, b 1927 12th av
Martinez Francisco, coffee shop 203 Roberts, r do
Martinez Francisco, collr L P Rojas, h 1413½ 7th av
Martinez Francisco (Modesta), foreman Y Pendas & Alvarez, h 902 Cypress, W T

A. E. MEEKS WOOD
OAK WOOD
PINE WOOD
ROLLER WOOD
Phone 3535
12th Street and 4th Avenue

Southern Lumber & Supply Co.
Wholesale and Retail Dealers In
ROUGH AND DRESSED PINE AND CYPRESS
PHONE 3104 FOOT OF TYLER STREET

L. E. KNIGHT, President
H. J. WATROUS, Manager
A. J. KNIGHT, Vice-President
WM. M. EVANS, Treasurer
HENDRY & KNIGHT CO.
REAL ESTATE AND RENTAL AGENTS
TELEPHONE 2144
315 1-2 FRANKLIN STREET

Martinez Frank (Natalia), cigarmkr, h 1415 Spring
Martinez Gregorio, cigarmkr, b 2002 12th av
Martinez Gregorio (Palmira), pkr, b 702 E Ross av
Martinez Isidro, cigarmkr, b 2012 13th av
*Martinez Jacobo, lab, h 1908 13th av
Martinez Jesus (Josefa), cigarmkr, h 2301 5th av
Martinez John (Fatorie), cigarmkr, h 1904 Lamar av
Martinez John D (Josefa), sec-treas J M Martinez Co, h 715 Cypress av, W T
Martinez Jose, r 1318½ Franklin
Martinez Jose (Angela), cigarmkr, h 2014 Armenia av, W T
Martinez Jose (Maria), cigarmkr, h 1504 18th
Martinez Jose (Amparo), cigarmkr, h 2106 11th av
Martinez Jose (Rosa), cigarmkr, h 1617 15th av
Martinez Jose (Paulina), cigarmkr, h s e cor 1st av and 23d
Martinez Jose, cigarmkr, b 542 Main, W T
Martinez Jose, cigarmkr, b 1914 12th av
Martinez Jose (Patrocina), cigarpkr, h 2208 Taliaferro
Martinez Jose, cook, b 2004 12th av
Martinez Jose (Antonia), cigarmkr, h 914 Chestnut, W T
Martinez Jose, lndry 1812 7th av, h do
Martinez Jose, plmbr, b 1519 4th av
Martinez Josefa (wid Tomas), b 1309 10th av
Martinez Joseph (Angela), cigarmkr, h 829 Ponce DeLeon, W T
Martinez Joseph J, cigarmkr, b 709 Ponce DeLeon, W T
Martinez Josephine, h 2203 23d
Martinez Juacin (Fidelina), cigarmkr, h 510 Francis av, W T
Martinez Juana (wid Quesada), h 2612 18th
Martinez Julian (Margaret), driver, h 1420 11th av
Martinez J M Co, A A Martinez pres, M U Martinez v-pres, J D Martinez sec-treas, cigar mfrs 1601 Armenia av, W T
Martinez Landelina, tchr, h 2315 17th
*Martinez Louis (m), cigarmkr, h 2610 12th av
Martinez Louis (Antonia), coffee shop, h 1801 Central av
Martinez Luciana, cigarmkr, b 1218 7th av
Martinez Luciano, cigarmkr, h 2413 17th
Martinez Manuel (Josepha), barber, h 1409 13th av
Martinez Manuel, cigarmkr, b 1911 15th
Martinez Manuel (Lela), cigarmkr, h 2306 2d av
Martinez Manuel (Rosa), cigarmkr, h 1410 10th av
Martinez Manuel, cigarmkr, b 2012 13th av

Star Cleaning Co., Inc. Phone 3215 | CORNER CASS AND TAMPA STREETS
Not A Pressing Club, But A Fully Equipped Plant

TAMPA'S COMPLETE MUSIC STORE
Player Pianos, Player Piano Rolls, Victrolas,
S. ERNEST PHILPITT PIANOS
213 LAFAYETTE STREET
MUSICAL INSTRUMENTS
SHEET MUSIC
VICTOR RECORDS

Martinez Manuel (Leocadia), cigarpkr, h 1803 15th av
Martinez Manuel (Luisa), pkr, h 1026 Main, W T
Martinez Manuel (Marguerite), waiter, h 1509 13th av
Martinez Manuel (Digna), waiter, h 1912 13th av
Martinez Marcus (Dolores), cigarmkr, h 2015 Frances av, W T
Martinez Maria, stripper, b 2311 5th av
Martinez Mary F (wid Francisco), stripper, h 304 Grace, W T
Martinez Mary T (wid Louis J), b 709 Ponce DeLeon, W T
Martinez Mary U (wid J M), v-pres J M Martinez Co, h 237 Hyde Park av
Martinez Matilde, drsmkr, b 2315 17th
Martinez Maximo (Maria), cigarmkr, b 2007 13th av
Martinez Nicholas, cigarmkr, b 1914 12th av
Martinez Oscar (Emelia), cigarmkr, h 1810 E Michigan av
Martinez Pancho, porter, b 1711 Francis av, W T
Martinez Pastora, b 1620 9th av
Martinez Patricio (Ida), tobacco dryer, h 2513 13th
Martinez Paula, cigarmkr, b 1515 11th av

PROMPT SERVICE
PHONE
SOUTHERN ICE COMPANY
COURTESY ALWAYS
4460

Martinez Pedro (Ampara), h 1412 10th av
Martinez Pedro, cigarmkr, b 829 Ponce DeLeon, W T
Martinez Pedro, lab, h 2303 9th av
*Martinez Prudencia (m), cigarmkr, h 1604 10th av
Martinez Rafael, cigarpkr, b 2001 Nebraska av
Martinez Ramon, b 713 Pine, W T
Martinez Ramon, cigarmkr, h 2222 8th av
Martinez Ramon (Josefa), cigarmkr, b 1605 5th av
Martinez Ramon, cigarmkr, b 2011 13th
Martinez Ramon (Felecia), cigarmkr, h 1806 20th
Martinez Ramon (Felicia), cigarmkr, h 1806 21st
*Martinez Raymond (m), cigarmkr, h 1509½ Spring
Martinez Rosa, stripper, b 1402 Francis av, W T
*Martinez Ruby, cook, h 1209 8th av
Martinez Rucas (Celia), cigarmkr, h Lindsey, P B
Martinez Rufino (Matilde), cigarmkr, h 2218 Harper, P B
Martinez Sabino, cigarmkr, b 1601 14th av
Martinez Santos (Mercedes), cigarmkr, h 910 Chestnut, WT
Martinez Severina (Elisa), farmer, h 1214 E Michigan av

Rhodes-Pearce-Mahoney Furniture Co.
1011-1013 Franklin St.
Tampa's Largest Retail Store

Fenole Chemical Co.
Complete Line Toilet Papers, Paper Towels, Drinking Cups, Etc with Serving Devices
1546 FRANKLIN ST. :: :: :: :: PHONE 3625

Martinez Trenguilino (Maria), stripper, h 1402 Francis av, W T
Martinez Venancio (Noberta), cigarmkr, h 2325 Green, P B
Martinez Ynocencia (wid Rafael), h 2315 17th
Martinez & Bustelo (Angel Martinez, Jose Bustelo), restr 2512 21st
Martino Carlos (Mercedes), cigarpkr, h 904 Garcia av
Martino Pietro C (Rosalia; P C Martino & Co), h 1112 9th av
Martino P C & Co (P C Martino), hay and grain 1112 9th av
Martino Thomas C (Josefina), driver, h 2014 13th av
Martling Harriet J (wid Clarence E), b 212 Lee
MARTLING HARVEY B, Developed Properties, 1st Natl Bank Bldg, Tel 3203, h 212 Lee
Martorana Antonio (Rose), cigarmkr, h 1410 Highland av
Martorana Casino (Catalina), cigarmkr, h 1709 10th av
Martorell Toaquina Mrs, h 1309 11th av
Marucchi David, watchmkr 1217 Franklin, b 207 E Hillsborough

BAKER & HOLMES CO.
Wholesale and Retail Building Materials
PHONE 4427 S. Morgan, Cor. Bell

MARYLAND MOTOR CAR INS CO, BALTIMORE, Lowry & Prince Agts, 405 Am Natl Bank Bldg
MARYLAND MOTOR CAR INS CO, BALTIMORE, J C McKay & Son Agts, 907-8 Citizens Bank Bldg
Marzyck John W (Belinda), cigarmkr, h 611 E Amelia av
Masarel Vincenzo (Angelina), cigarmkr, h 2606 14th av
Maraso Angelo (Angela), h 613 Arch, W T
Masarri (Rafiel (Dominga), h 2020 8th av
Masciello Angelo, cigarmkr, b 1527 7th av
Masciello Louis (Maria), watchmkr 1527 7th av, h do
Mascunana Dolores, b 927 11th av
Mascunana George, printer, b 927 11th av
Mascunana Joaquin (Concepcion), printer, h 927 11th av
Mascunana Joaquin jr, cigarmkr, b 927 11th av
Mascunana Manuel, printer, b 927 11th av
Mascunana Miguel, mech, b 927 11th av
Mascunana Ricardo, cigarmkr, b 927 11th av
Mascunana Soledad, b 927 11th av
Maseda Amelia, b 1306 Pollock, W T
Maseda Jose (Julia), foreman J M Martinez Co, h 926 Main, W T

1211½ FRANKLIN ST.
We Buy, Sell and Exchange Books of All Kinds
Alberto's Book Store
BOOKS, PAPERS AND MAGAZINES

KING'S DRUG STORE
The Store of the Golden Rule P. B. KING, Mgr.
515 FRANKLIN ST. Open all night Phones 4077 and 4057
A Good Place for the Sick, Hungry and Thirsty

Don't Forget Our New Store—King's Red Cross Pharmacy
Michigan, cor. Highland Ave
Phone 3296

Maseda Jose R, appr, b 926 Main, W T
Maseda Leonor, b 926 Main, W T
Maseda Luisa, h 1407 11th av
Maseda Marina, b 1407 11th av
Maseda Modesto, cigarmkr, b 926 Main, W T
Maseda Narciso (Josefa), cigarpkr, h 729 Laurel, W T
Maso Domingo (Ana), cigarmkr, h 1818 13th av
Masola Jose M (Amparo), cigarmkr, b 2007 11th av
*Mason Fannie, dom, h 1021 Short Emery
*Mason Frank, lab, b 217 Green, W T
*Mason Frank (m), lab, h 1807 12th
Mason Henry, pedler, h 208 W Harrison
Mason Jacob H (Minnie S), teller Citizens Bank, h Bay Shore blvd
*Mason Jesse (m), lab, h 920 3d av
Mason John, houseman Hotel Olive
Mason Lottie V, clk, b 2218 Corinne, P B
*Mason Oscar (m), sailor, b 1012 Newcomb av
*Mason Pearl, maid 815 Bay Shore blvd
*Mason Wm (m), cigarmkr, h 217 Green, W T
MASON WM G (Mamie), Dentist 808 Citizens Bank Bldg, Tel 3941, h 609 S Boulevard, Tel 4138
Mason W Walter (Ruth), vessel capt, h 1008 Grand Central av
Masonic Temple, 508 E Lafayette
Masqueira Domingo (Flora), cigarmkr, h 1601½ 7th av
MASSACHUSETTS BONDING & INS CO OF BOSTON, Nellie H Macfarlane Agt, 32 First Natl Bank Bldg
MASSACHUSETTS BONDING & INS CO OF BOSTON, A DaCosta Williams State Mgr 310 Curry Bldg, Tel 2279
Massari Andrew, clk Angelo Massari, b 1209½ Tampa
Massari Angelo (Mary), whol grocer 201 E Fortune, h 1209½ Tampa
Massari Antonino (Concha), pedler, h Thrace, P B
Massari Cicca, cigarmkr, b 2108 12th av
Massari Dominico, clk Angelo Massari, b 1209½ Tampa
Massari Joseph (Juanina), lab, h 1715 5th av
Massari Luis (Leah), milkman, h 2108 12th av
Massari Nicolo (Chickerl), cigarmkr, h 2308 11th av
Massaro Josephine (wid Carmello), b 740 Cherry, W T
*Masser Charles B (m), tmstr, h 1205 E Kay
Massey Belle, maid Hotel Olive

FLOWERS
TAMPA FLORAL COMPANY
ANTON FIEHE, Proprietor
2606-2612 8th Ave. Telephone 2896

Frank C. Pumilia & Co.
All Kinds of INSURANCE, REAL ESTATE and LOANS
1725 7th Av. Tel. 3258. P. O. Box 563, Ybor City Station

Beckwith & Warren Co.
REAL ESTATE AND LOANS
LOANS A SPECIALTY

City Realty, Timber Lands and Orange Groves
FIRST NATIONAL BANK BUILDING

Massey Charles B (Tillie), cigarmkr, h 1010 22d av
Massey Corinne Mrs, cigarmkr, b 2807 22d
*Massey James (m), lab, h 1110 Spring
*Massey John, cigarmkr, h 1316 6th av
Massey Joseph F (Alice), cigarmkr, h 2806 22d
Massey Robert W (Annie), cigarmkr, h 2409 21st av
Massey Samuel (Alfonsina), propr El Buen Gusto, h 1512 Armenia av, W T
Massey Wm H (Eva C), cigarpkr, h 3002 Nebraska av
Massey Zadok W (Mollie), h 420 Forest av
*Massie Bell, lndrs, b 1325½ Lamar av
Massina Andrew (Josephina), barber 1906 14th, h 2009 9th av
Massina Antonio (Rosalia), cigarmkr, b 2008 8th av
Massini Carmino (Rose), cigarmkr, h 211 W Constant
Mast Ellerslie W (wid Harry D), b 106 E Park av
Mastelarre Pedro (Maria), farmer, b 2502 5th av
Masters Arthur (Pauline), mgr Tampa Assn of Credit Men Adj Bureau, h 2801 Florida av
Masters Arthur L (Rose), cigarmkr, h 918 Emma, S H
Masters Charles A, carp, h 105 E Park av
Masters Melvina A (wid Laurance A), h 105 E Park av
Masters Wilford G (Clara), cigarmkr, h 118 S Howard av
Mastic Mary (wid Thomas), h 1312 Michigan av
Mastry John (Asma), shoemkr 1206 Franklin, h 1209 Tampa
Masturiana Aurella (Sara), cigarmkr, h 1608 9th av
Masturiana Ramon, b 1608 9th av
Masturiana Teresa, b 1608 9th av
Mata Antonio, cook, b 1216 8th av
Matanzas Hilaria, cigarmkr, b 1608 14th av
Matarana Guiseppe (Providenca), cigarmkr, h 1611 Howard, W T
Matarana Maria, stripper, b 1611 Howard av, W T
Matassini Jose, fish, b 412 W Fortune
Matassini Pasquale (Francisca), fish 412 W Fortune, h do
Mateo Augustine (Maria), cigarmkr, h Milton nr 15th
Mateo Gregory, cigarmkr, b 1414 13th av
Mateo Henry, carp, b 1414 13th av
Mateo Jose (Peneo), cigarmkr, h 311 W Park av
Mateo Jose jr, cigarmkr, b 311 W Park av
Mateo Manuel, b 1608 9th av
Mateo Manuel (Joaquina), cigarmkr, b 1924 4th av
Mateo Manuel (Mary), cigarmkr, h 2302 Massachusetts av
Mateo Manuel, clk A C L, b 311 W Park av
Mateo Mary (wid Juan), h 1414 13th av
Mateo Veda (Teresa), cigarmkr, h cor 26th and Sanchez

P. F. LYONS PHONE 4336
214 Franklin St.
Fixtures, House Wiring, Electrical Repairs

Matheney Almeta, clk Tampa Photo & Art Supply Co, b 312 W Lafayette
Mather Harold (Betsey E; Rundle-Mather Music Co), h 5739 Central av, S H
Mather Jennie, b 5739 Central av, S H
Mather Jessie, b 1726 Franklin
Mathers Sadie L (wid Robert), h 425 Green, W T
Mathewes J Seabrook (Prudence), h 509 Giddens av, S H
Mathews Alfred D (Mary J), contr, h 2910 Georgia av
*Mathews Aquilla, cook, r 1008 Constant
Mathews Burton C, b L Eubanks (U S A)
*Mathews Frank, drayman, b 603 Tampania av
*Mathews Henry, lab, b 1257 E Scott
Mathews Henry A (Ada), printer, h 606 Forest av
Mathews Joel E (Mary), mtrmn, h 505 E Amelia av
Mathews Mollie (wid John), h 205 Krause
*Mathews Rasco, carp, b Hill, P B
MATHEWS W MONROE, Chief Fire Department, Zack cor Jefferson, h do, Tel 3311
Matia Carmela, cigarmkr, b G Matia

DOWNING MFG. CO. Mill and Yard 1617 Fuller Street PHONE 4414
LUMBER and BUILDING MATERIAL
Novelty and Cabinet Work, Mouldings and All Kinds of Interior Finish

Matia Gatano (Sarah), cigarmkr, h 30th av s e cor 16th
MATLACK SHELTON S (Adelaide), City Editor Tampa Tribune, r 408 Grand Central av
Matta Ramon (Julia), cigarmkr, h 1405 22d
Mattani Augustine (Joseppa), barber 1203 Garcia av, h 1309 N Boulevard
Mattano Justino (Josefina), barber, h 221 Laurel
Matthews C Harry (Alice), pharm Court Sq Pharmacy, h 105 Cedar av
Matthews Ernest E (Clara), lineman Pen Tel Co, h 1003 Ray av
Matthews John H (Della), paymaster Tampa Ship Building & Engineering Co, h 22d cor Flagler
Matthews John J, pressfdr, b 1003 Ray av
*Matthews Marie, maid, b 1305 Nebraska av
*Matthews Milo (m), porter, b 1618 Lamar av
*Matthews Nathaniel, tmstr, b 1407 Orange
Mattina Salvador (Leonata), grocer 145 Main, W T, h do
Mattocks Myrtle M, steno, r 2711 Morgan

TAMPA PAINT AND SUPPLY CO.
D. C. MIDULLA, Proprietor
Agents and Distributors French's Crown and Everglade Paints and Peerless Mortar Coloring. BUCK WHITE LEAD, VARNISHES, COLORS IN OIL, HARDWARE, Etc
1730 Seventh Av. Tel. 2025 P. O. Box 133, Ybor Station.

J. B. HARDIN Hardware and Farm Implements
2205-2207 7th Av. Tel. 2762

*Mattox John W (m), carp, h Bay Shore blvd
Mattyer Adolph (Mattyer & Forni), r 1812 22d
Mattyer & Forni (August Forni, Adolph Mattyer), garage 1812 22d
Maugione Zack (Antonina), lab, h 118 Main, W T
Maugione Mary, cigarmkr, b 118 Main, W T
Maukis Jose (Concha), cigarmkr, h 736 Ponce DeLeon, WT
Mauldin Lottie, mlnr, r 1829½ 7th av
Maupine Lou Ella, tchr Robert E Lee Sch, h 204 S Brevard av
Maupine Sallie F, b 204 S Brevard av
*Maura Fred (m), bootblk, h 938 5th av
Maurice Ignazio (Rosa), grocer 2004 7th av, h do
Mauricio Jose (Tomasa), cigarmkr, h 1303 N Boulevard
Mauricio Mary, stripper, b 1303 N Boulevard
Mauricio Mike, cigarmkr, b 1303 N Boulevard
*Maxey Porter (m), lab, h Jefferson 2 n of Lake av
*Maxey Wm, lab, r 1311 Orange
Maxon Louis, meat ctr, b Palmer Newton
Maxon Mary (wid James T), b Palmer Newton

A Square Deal on Collections
We collect accounts for Anybody, against Anybody, Anywhere
PHONE 4346

White Mercantile Agency
LAW, COLLECTIONS AND ADJUSTMENTS

J. C. McKAY & SON
907-8 Citizens Bank Bldg Phone 2588
FIRE, LIFE, ACCIDENT, AUTOMOBILE, MARINE INSURANCE.—BONDS

Maxon Roy L (Eliza), ydmstr A C L, h Florida av end of Dekle av, S H
*Maxwell Levy (m), lab, h w s 28th 1 s of 23d av
*Maxwell Robert (m), brkmn, r 1507 Nebraska av
*Maxwell Zela, lndrs, b 934 7th av
May David, lab, h Cherokee cor Decatur
May Frank A (Ella V), gardener, h 3102 11th av
May Percy C (Virginia), paper ctr, h 4005 Morgan, S H
Maybury Margaret C, sec to mgr T E Co, b 521 Bay, H P
Mayer Adolph, treas Erlich Mfg Co, res New York City
Mayers Walter H, meat ctr Baker Bros, b Bay Shore blvd
Mayes Ellen P, h 304 E Amelia av
Mayes Hallie P, clk, b 304 E Amelia av
Mayes James P, b 304 E Amelia av
*Mayes Lillie, lndrs, b 1015 Newcomb av
Mayet Tomaso (Empiro), cigarmkr, h 1701 Armenia av, W T
*Maynor Benny, orange pkr, b 1309 Blanche
*Maynor Butler (m), lab, h 1018 4th av
Maynor Frederick O, carp, b 1208 Tampa
*Maynor Primus, lab, h 1309 Blanche
Mayo Charles T (Anna), barber Tony Mileto

TARR FURNITURE CO.
Tampa St. at Twiggs
Everything for the Home

Mayo Fernando (Bertha), restr 2102 15th, h do
Mayo James A (Anna), driver, h 3219 9th av
*Mayo Jane, dom, h 431 Nassau, W T
Mayobre Jose, cigarmkr, h 2301 13th av
MAYOR'S OFFICE, D B McKay Mayor, City Hall
Mays Blythewood J (Lelia), com trav Eli Witt Cigar Co, h 201 Beach pl
*Mays David (m), lab, b 1608 Blanche
*Mays George (m), lab, h 1115½ 6th av
*Mays Henry (m), lab, h 1527 4th av
Mays May, boxmkr, b Mrs E Fisher
Mayworth John (Bella), carp, h 424 Lime
Mazur Jacob R Rev (Edith), rabbi Congregation Schaarai Zedek, h 512 E Frances av
Mazzarelli Ferdinando (Maria), musician, h 1819 7th av
Mazzarelli Giavanni (Rosina), musician, h 1911 9th av
*Meacham Christine A, prin Harlem Academy, h 1403 Morgan
Meacham E M, mattressmkr, b 102 Cass
*Meacham Pauline (wid), lndrs, h 1107 Highland av
Meadowbrook Zere A (Mary A), master mech Tampa Steam Ways, h cor 27th and Arthur
*Meadows Carrie, lndrs, h 1220 6th av
Meadows Lafayette F, bkpr Roesch Paper Co, r 1014½ Franklin
Meals James D (Dorothy L), bkpr J Q Brantley Co, b 109 Plant av
Meana Angel, clk, b 1822 14th av
Means Alice, student, b 615 Selma av
*Means Cashin, lab, b 705 E Kay
*Means Charles, florist, h 1008 Highland av
*Means Wm, lab, b 1214 Nassau
Meares Laurence E (Willa Frances), cigarmkr, b 403 Magnolia av
Meares Leonard P (Mary E), ship clk Snow-Bryan Co, h 512 Robles
Mearis Manuel (Cassmira), cigarmkr, h 1715 13th av
Mearns Robert, b 2305 Nebraska av
*Mears James A (m; Frye & Mears), h 202 N Willow av
Mears James E, mgr Tampa Information Bureau, r Y M C A
Medcraft Meddie (wid George), b 1101 Swann av
Medina Francisco, cigarmkr, b 1819 15th av
Medina Marcos (Angela), cigarmkr, h 1012 12th av
Medina M Cesar, bkpr Bank of Ybor City, b 1012 12th av

THE THOMAS NURSERIES, Inc.
Developers and Owners SILVER LAKE ESTATES
First Nat'l Bank Bldg.
Phone 3203
Developed Properties a Specialty

When in Trouble Call
4-7-2-5
City Quick Service Tire Co.
201 FRANKLIN STREET
TIRES, TUBES and ACCESSORIES. Free service any place in the city. Largest and most complete repair plant in South Florida

MAILING LIST SERVICE
Trade Lists of every description and for any purpose compiled from latest data obtainable, insuring the highest possible degree of completeness and accuracy
R. L. POLK & Co. New York : Chicago : Jacksonville : Birmingham

Medondo Magdalena, b 713 LaSalle, W T
Medulla Francisco, shoes 2110 20th, h 7th av and 16th
Meecham Saul (Helen), tailor, h 2009 Pine
Meechan Mary, dom 401 Michigan av
*Meek Edward W (m), lino opr Tampa Bulletin, b 1112 E Scott
Meek Ezelle, music tchr, h 1614 Orange
Meeker Willis, farmer, b 1312 E Michigan av
MEEKS ADOLPHUS E (Lilla), Wood Yard 12th and 4th av, Tel 3535, h 1010 E Michigan av, Tel 2976
Meeks Denzil Z (Amy), police, h 2908 Elmore av
Meeks Henry L (Martha D), collr A E Meeks, h 1201 4th av
Meeks Horne R (Blanche), carp, h 3202 8th av
Meeks Maggie (wid Robert L), boxmkr, h 3121 11th av
Mehaffey George C (Margaret), lndrymn, h 304½ E Amelia av
Meighen Douglass, b 721 Boulevard
Meighen Isabel, nurse, b 719 Boulevard
Meighen Marjorie, tchr, b 721 Boulevard
Meighen Nathaniel (Marguerite), U S storekpr, h 721 Boulevard
Meighen Rex, b 721 Boulevard (U S A)
Meislahn Frieda (wid Herman), nurse 212½ Boulevard, h do
Meislahn Mona, steno Saffold Bros Produce Co, b 212½ Boulevard
Mein Clarence, b 107 W Euclid av (U S A)
Mein Claude, electn, b 107 W Euclid av
Mein Wm (Nannie), farmer, h 107 W Euclid av
Meisner Harry, lab, b 306 W Ross av
Meisner Oscar J, clk, b 2806 9th
Meisner Peter H (Victoria), h 306 W Ross av
Mejares John (Ida), selector, h 813 Walnut, W T
Mejia Antonio F, cigarmkr, h Francis and Cherry, W T
Mejia Isabel, bander, b 913 Main, W T
Melandreres Manuel, cigarmkr, b 1917 13th av
Melandreres Ramon, cigarmkr, b 1917 13th av
Melendi Manuel (Teresa), cigarmkr, h 1012 21st av
Mella Gasper, clk J M Buckman, b 950 11th av
Mellick B Frank (Eugenia), h 612 Jackson (U S A)
Mellon Albert E, civ eng, b 214 Hyde Park pl
Mellon Annie V (wid J A), h 214 Hyde Park pl
Mellon Hugh, plstr, b 1514 Morgan
Melo Angel, clk, b 827 St Louis, W T
*Melvin Janie, lndrs, b 1414 Central av
Memmel Carl L (Elizabeth E), clk Bonacker Bros, h 5405 Branch av, S H

Jay E. Bigham & Co. | Auditors and Public Accountants
418-419 Citizens Bank Bldg. Phone 2206

MEN'S FASHION SHOP (James D Sayers), Tailors, Hatters, Furnishers 10 Court Arcade, Tel 4285
Mena Louisa, stripper, h 2212 Stewart, P B
*Menandi Luis (m), cigarmkr, h 718 Green, W T
*Menchion Edith, lndrs, h 1032 Newcomb av
Mendez Antonia, cigarmkr, b 1702 Taliaferro
Mendez Antonio, cigarmkr, b 2108½ 14th
Mendez Antonio, cigarmkr, h 3004 Pansy
Mendez Castor, cigarmkr, b 1809 14th av
Mendez Concha, stripper, b 1208 8th av
Mendez Cora, b 836 St Conrad, W T
Mendez Fernando (Manuella), cigarpkr, h 2102 12th
Mendez Francisco (Fernandez, Vazquez & Co), b 17th cor 12th av
Mendez Francisco (Nieve), cigarmkr, b 1613 10th av
Mendez Francisco, clk, b 2304 17th
Mendez Hypolito V, editor El Comercio, b 1809 14th av
Mendez Isabel, stripper, b 1208 8th av
Mendez Isabel, stripper, b 836 St Conrad, W T
Mendez Isabel, stripper, h 2104 13th

T. W. RAMSEY
LUMBER, SHINGLES LATHS, MILL and SHOP WORK OF ALL KINDS HOUSE BUILDERS SUPPLIES
6th Av, 17th to 18th Telephone 3826

Mendez Jesus (Maria), cigarmkr, h 1615 8th av
Mendez Jose (Three Friends Tailoring Co), h 1328 7th av
Mendez Jose (Josephine), cigarmkr, h 703 St John, W T
Mendez Julian, cigarmkr, b 2304 17th
Mendez Manuel, cigarmkr, b 2111 15th
Mendez Maria L, h 1208 8th av
Mendez Oscar (Juliana), trimmer, h 925 Main, W T
Mendez Rufino (Carmen), cigarmkr, h 703 St Johns, W T
Mendez Salvadore, cigarmkr, h 818 Spruce, W T
Mendez Theodora, stripper, b 836 St Conrad, W T
Mendez Trolalo, cigarmkr, h 836 St Conrad, W T
Mendivia Carmen Mrs, grocer 1201 Howard av, W T, h do
Mendivia Elijio (Carmen), cigarmkr, h 1201 Howard av, W T
*Mendoza Lucrecia, b 1305 8th av
Mendoza Manuel (Amelia), cigarmkr, b 2307½ 14th
Mendoza Miguel, cigarmkr, h 2307½ 14th
Mendoza Pedro, b 901 S Dakota av
Mendoza Rafael (Antonia), cigarmkr, h 837 Walnut, W T

CLAUDE R. PARK CO.
ALL KINDS OF INSURANCE
Phone 4561 Bank of Commerce Bldg. P. O. Box 1078

E.W. PARKER
404-408 Curry Bldg. Phone 2004
GENERAL CONTRACTOR

D. P. TOWNE, Mgr.
E. HENDERSON AV.
Cor. TAMPA ST.
Phone 4-3-2-1
AMERICAN LAUNDRY
And Dry Cleaning Co.

Mendoza Riccardo (Rosalia), cigarmkr, h 810 Cherry, W T
Menendez Adolfina Mrs, b 920 12th av
Menendez Adon, watchmkr 1716 Nebraska av, h do
Menendez Amador (Dominga), cigarmkr, h 1804 Lamar av
Menendez Andres C (Adolfine), cigarmkr, h 2902 17th
Menendez Antonio (Juana), cigarpkr, h 526 Main, W T
Menendez Antonio (Gloria), cigarmkr, h 2018 14th av
Menendez Armando, cigarmkr, b 1920 15th av
Menendez Armantina, cashr, b 525 E Ross av
Menendez Benigno (Natalia), cigarmkr, h 408 E Michigan av
Menendez Benigo (Antonia), selector, h 1420½ 7th av
Menendez Bernardo, cigarmkr, b 1904½ 15th
Menendez Cecario, cigarmkr, b 3022 Ybor
Menendez Carlos (Josefa), coffee roaster 1704 12th av, h do
Menendez Carmen, bander, b 2508 14th
Menendez Celestina, h 1304 E Michigan av
Menendez Claudine, housekpr, b 1616 10th av
*Menendez Concepcion, b 2011 14th av
Menendez Diego A (MaryA), sexton, h 806 Cayuga

Nellie H. Macfarlane
INSURANCE
32-33 First Nat'l Bank Bldg

Menendez Dionisio, cigarmkr, b 1401 21st
Menendez Emily (wid Segundo), h 2236 Lindsey, P B
Menendez Eugene M, b 2204 Central av (U S A)
Menendez Evaristo (Faustina), waiter, h 2402 Lindsey, P B
*Menendez Fairlie (m), cigarmkr, h 637 Oak, W T
Menendez Faustina, b 1406 10th av
Menendez Fermin (Josefa), cigarmkr, h 1212 14th av
Menendez Fernando (Catalina), cigarmkr, h 1806 14th av
Menendez Fernando, cigarpkr, b 1406 10th av
Menendez Francisco (Elleina), cigarmkr, h 628 Cherry, WT
Menendez Francisco (Concha), cigarmkr, h 1520 17th av
Menendez Francisco (Pieda), cigarmkr, h 404 22d, P B
Menendez Francisco (Josefa), driver, h 1806½ 10th
Menendez Generoso (Antonia), cook, h 1805 11th av
Menendez Geronimo, clk, h 1606 15th av
Menendez Gervacio (Maria), cigarmkr, h 1717 10th av
Menendez Gregoria (Maria), cigarmkr, h 2108 3d av
Menendez Gonzalo (Rafiela), cigarpkr, b 2102 12th
*Menendez Indolasia, cigarmkr, b 2011 14th av

1216 FRANKLIN ST.
V. FICCIO, MERCHANT TAILOR
for Ladies and Gents Prices Reasonable---Work Guaranteed
We have a Cleaning and Pressing Establishment We Call For and Deliver Work
PHONE 3983

W. R. FULLER 408 ZACK STREET Phone 2207

Brick, Common and Pressed Alpha Cement Florida Crushed Rock

Menendez James A, mech, b 806 Cayuga
Menendez Jesus (Matilda), cigarpkr, h 2304 12th
Menendez Jesus, clk, b 1610 Nebraska av
Menendez Joaquin (Susana), cigarmkr, h 2503 15th
Menendez Jose (Lily; Alvarez & Menendez), h 1821 12th av
Menendez Jose (Francisca), barber, h 1712 13th av
Menendez Jose (Palmira), dryer, h 2307 12th
Menendez Jose (Canidad), cigarmkr, h 1808 13th av
Menendez Jose (Angelina), cigarmkr, h 2401 Lindsey, P B
Menendez Jose jr (Consuella), cigarmkr, h 2401 Lindsey, P B
Menendez Jose (Amadora), foreman Bustillo Bros & Diaz, h 2004 Pine
Menendez Josie (Virginia), cigarpkr, b 950 11th av
Menendez Jose (Isadora), pkr, h 1219 13th av
Menendez Jose M, clk A Katz, b 525 E Ross
Menendez Leonardo C (Millie), cigarmkr, h 1409 15th av
MENENDEZ LORENZO (Areceli), Physician and Surgeon and Vice Director Centro Asturiano Sanatorium 1416½ 7th av, Tel 3585, h 2109 Jefferson

PATRICK'S PHARMACY DRUGS, PATENT and TOILET PREPARATIONS
Graduate Pharmacist "ASK YOUR DOCTOR"
2111 Seventh Av. Phone 3333

Menendez Louis, cigarmkr, b 724 St Conrad, W T
Menendez Lucaino (Dolores), cook, h 1610 Nebraska av
Menendez Mabel G, student, b 806 Cayuga
Menendez Manuel (Emilia; Diaz & Menendez), b 1012 12th
Menendez Manuel (Panama Buffet), r 1312½ Franklin
Menendez Manuel, cigarmkr, h 2405 Corinne, P B
Menendez Manuel (Petrona), cigarmkr, h 2102 11th av
Menendez Manuel jr, cigarmkr, b 2102 11th av
Mennendez Manuel, cigarmkr, b 2102 15th
*Menendez Manuel, cigarmkr, h 2011 14th av
Menendez Manuel (Rosalia), cigarmkr, b 1609 9th av
Menendez Manuel (Carmen), cigarmkr, h 1810 Taliaferro
Menendez Manuel, cigarpkr, b 525 E Ross av
Menendez Manuel, mgr M Fernandez, r El Pasaje Hotel
Menendez Maria, bander, b 2402 20th
Menendez Maria Y, mlnr 1716 Nebraska av, h do
Menendez Martin, cigarmkr, b 821 Chestnut, W T
Menendez Mary, mlnr, b 525 E Ross av
Menendez Mary K (wid Manuel), h 2204 Central av

Coca-Cola
TRY IT
Tampa Coca-Cola Bottling Co. Phone 579

FLORIDA OFFICE 604½ Franklin St. TAMPA
JOHN BAKER, JR.
"TEXACO" Asphalts, Road Oils and Bituminous Products
ASPHA - BRIC
Telephone 2914

KING'S DRUG STORE
The Store of the Golden Rule P. B. KING, Mgr.
515 FRANKLIN ST. Open all night Phones 4077 and 4057
A Good Place for the Sick, Hungry and Thirsty

Don't Forget Our New Store—King's Red Cross Pharmacy
Michigan, cor. Highland Ave
Phone 3296

Menendez Matilda (wid Jose), h 525 E Ross av
Menendez Maximo (Norma), cigarmkr, b 1116½ Highland av
Menendez Maximo (Emelia), cigarmkr, h 615 Pine, W T
Menendez Miguel (Lucia), cigarmkr, b 2301 4th av
Menendez Miguel (Lucretia), cigarmkr, b 2018 9th av
Menendez Rafael (Maria), cigarmkr, h 2403 15th
Menendez Rafael (Catalina), cigarmkr, h 714 Palmetto, WT
Menendez Ramon (Martha), b 1908 Tampa
Menendez Ramon, cigarmkr, b 2102 11th av
Menendez Ramon (Bertha), cigarmkr, h 3036 16th
Menendez Ramon (Maria), cigarpkr, h 2923 15th
Menendez Ramon (Engracia), grocer 2416 19th, h 2412 do
Menendez Ramon, jeweler, b 1903 14th
Menendez Ricardo, cigarmkr, b 2102 15th
Menendez Sabino, cigarmkr, b 1927 12th
Menendez Socoro, stemmer, b 3022 Ybor
Menendez Stanley H, clk Sing Sing Talking Mach Co, b cor Lindsey and Avenue A
Menendez Teresa B (wid Joseph A), b 2902 17th

AMERICAN WELDING AND TANK CO.
121 S. FLORIDA AV. Tel. 4761

We Weld all Kinds of Light and Heavy Machinery Parts, Boiler Tubes, Pipe, Stove Parts, Iron Beds, Balcony Posts, and all kinds of Metal.

Menendez Zolfo, b 1514 Franklin
Menes Alfonso (Dulce M), cigarmkr, h 832 Green, W T
Menke Theodore, cigarmkr, b 401 Morgan
Menna Juan (Justa), cigarmkr, h 2409 22d
*Mention George D (m), porter, h 603 Cass
*Mention Hattie R, dressmkr 601 Cass, h do
*Mention Mack, porter, b 1015 Newcomb av
*Mention Oscar (m), driver, h 1112 Spring
Mentola Antonio (Mary), cigarmkr, h 114 Laurel
Meras Francisco, cigarpkr, b 1406 10th av
Mercer Charles F (Frances), oil, h 308 E Michigan av
Mercer Edward (Edith), driver, h E Emily 4 e of Florida av
Mercer Frances, smstrs, b 308 E Michigan av
Mercer Silas T (Zell), agt Peninsular Casualty Co, h 804 Ellamae
Mercer Thomas E (Helen E), clk Baker Bros, h 2711 Morgan
Merchant Ray (wid George H), h 112 E Park av
MERCHANTS' HOTEL, Mrs L E Lincoln Propr, 201½ Franklin, Tel 3787
Merchants & Manufacturers Assn (Hafford Jones), 606 S Delaware av
Merck Raymond T (Anna Mae), h 1004 24th av

Hillsborough Lumber Co.
YELLOW PINE LUMBER MOULDINGS
Sash, Doors and Windows Mill Work
Office and Yard Cor. 22d & 6th Av. Phone 4613
Factory and Yard 19th Av & Cypress St. Phone 4647

Merdafanti Charlie (Mary), cigarmkr, h 912 St John, W T
Merdafanti Paul (Lena), cigarmkr, h 912 St John, W T
Merkel Edward L, r 721 S Orleans av
Merrick Frank W, b 307 Magnolia av (U S A)
Merrick George M (Lizzie), mgr Consolidated Typewriter Co, h 307 Magnolia av
*Merrill Dela, lndrs, b 915 Nassau
Merrill Joseph H (Ona), mgr casualty dept Hendry-Knight-Griffin-Bentley Co, h 108 Magnolia av
Merrill Joseph W (Anna), carp, h 2112 Highland av
Merrill W J, h Knollwood av 1 e of Nebraska av, S H
Merrin Richard H (Myrtle), 1st officer Str Manatee, h 1226½ Franklin
Merrion Samuel B (Pearl), carp, h 1811 Tampa
Merritt Cora, lndrs, b 1501 12th
*Merritt Emma, dom, b 1104 Spring
*Merritt Wm (m), restr 209 E Harrison, h do
Mesa Eladio (Stella), cigarmkr, h 1704 Lamar av
Mesa Hester Mrs, slsldy Oriental Shop, b 405 Marion

Tampa Furniture Co.
707-709 Florida Ave. Phone 2154

Mesa Lawrence (Hester), agt Met Life Ins Co, h 405 Marion
Mesa Luisa, stripper, b 1709 9th av
Mesa Louisa, stripper, h 930 7th av
Meseraca Miguel (Maria), cigarmkr, h 2616 17th
Mesina Miguel (Antonina), carp, h 2015 5th av
Mesquida Eladio (Dominga), cigarmkr, h 709 Nassau, WT
Messa Hortavia (Louisa), cigarmkr, h 930 7th av
Messa Pastor (Dulce), cigarmkr, h 1411 11th av
Messa Hortavia (Louisa), cigarmkr, h 930 7th av
Messa Pastor (Dulce), cigarmkr, h 1411 11th av
Messer George Wm Rev (Clara V), h 3204 8th av
Messick Caroline C (wid Henry N), grocer 101 W Estelle, h do
Messina Augustina (Rosina), cigarmkr, b 2020 9th av
Messina Dominico (Rosina), barber 1511 7th av, h 1919 9th av
Messina Gaetano (Rosalia), grocer 102 Main, W T, h 1201 N Boulevard
Messina Maria Mrs, midwife, h 1513 9th av

TAMPA ELECTRIC CO. Electric Motors, Fans, Irons, Heating and Cooking Apparatus, Etc.
814 TAMPA ST.

Taylor's Drug Store "The Best Always"
THE NEAREST DRUG STORE WE WILL SEND IT
602 Franklin St. Phone 2691

Messina Miguel P (Maria), whol candy 1316 7th av, h 1707 9th av
Messina Salvador (Dominica), b 1707 9th av
Messingers Thomas H (Margaret), r 305 E Palm av
Metcalfe Anita M, b 1810 Watrous av
Metcalfe Charles (Mary T), h 1810 Watrous av
Metcalfe Charles T, r 1810 Watrous av (U S A)
Metcalfe Elenora, bkpr Lowry & Prince, b 706 E Henderson av
Metcalfe Gladys E, clk Sou Federal Dist Exemption Board, b 1810 Watrous av
Metcalfe John T (Hettie), h 706 E Henderson av
Metcalfe Nettie M, steno Hendry-Knight-Griffin-Bentley Co, b 706 E Henderson av
Metcalfe Winborn L, r 1810 Watrous av (U S A)
Metchik Lizzie Mrs, mlnr 1422 Franklin, h do
Metchik Sol O (Lizzie), slsmn, h 1422 Franklin
*Methodist Episcopal Church, 212 N Oregon av
Methodist Mission, 1301 Garcia av

COAL STEAM DOMESTIC BLACKSMITH **Tampa Coal Company** PHONE 4645 HENDRY and KNIGHT TERMINALS

METROPOLITAN LIFE INSURANCE CO, Fred B Jones Supt, 712-716 Citizens Bank Bldg, Tel 3824
Metzner Alfred S, mgr Original Cut Rate Tire House and Dixie Leaf Tobacco House, h 9, 220 Hyde Park av
MEWBORN CARL L (Annice), Mgr R G Dun & Co, Tel 4076, h 205 Hyde Park pl
Mewborn Ella L, steno R G Dun & Co, b 205 Hyde Park pl
*Mews Ella, lndrs, b 309 S Willson av
MEXICAN CONSULATE, Ricardo Garcia Trevino Consul, 2207½ 7th av, Pardo Bldg, Tel 2727
Mexican Petroleum Corp, Philip Shore agt, 101½ Franklin
*Meyer Annie, b 1314 E Estelle
Meyer Doris, tchr Geo Washington Sch, b 215 S Newport av
*Meyer Jonas, lab, b 1314 E Estelle
*Meyer Mary (wid), lndrs, h 704 Tyler
Meza Albert W (Annie), cigarmkr, h 503 E Kay
Meza Octavio (Louisa), cigarmkr, h 930 7th av
Meza Pastor (Dulce), cigarmkr, h 1411 11th av
Micast Juan (Nieve), contr, h 1912 11th av
Miceli Francisco, cigarmkr, b 815 Main, W T
Michaan Abraham Y (Michaan Bros & Co), b 2009 Pine al
Michaan Bros & Co (Saul Y, Solomon Y and A Y Michaan) proprs The Grand Shop 506 Franklin
Michaan Lucy, clk The Grand Shop, b 2009 Pine al

OWEN-COTTER JEWELRY CO.
609 FRANKLIN STREET
PHONE 4324
TAMPA, FLORIDA
DEALERS IN DIAMONDS, GOLD AND SILVER JEWELRY, WATCHES, CLOCKS, CUT GLASS AND ART BRASS GOODS, HAND PAINTED CHINA
FINE REPAIR WORK

Hodge & Sherman
Awnings and Sleeping Porch Curtains Made to Order
802-804 Florida Ave. Phone 3424

Michaan Saul Y (Helen; Michaan Bros & Co), h 2009 Pine al
Michaan Solomon Y (Michaan Bros & Co), b 2009 Pine al
Michael Rae Mrs, steno E L Bryan, b 813 Horatio
Michaels Andrew, slsmn Tampa West Coast Realty Co, b Hotel Atlantic
*Michaels Joseph, lab, b 1502 Orange
*Michel Carrie, dom, b 1409 Lamar av
*Mickens Herbert (m), cigarmkr, h 1210 E Estelle
*Mickens Martha, lndrs, h 1305 E Estelle
Mickler Baisden (Annie), sec-treas Good Roads Constr Co, h 505 Horatio
Mickler George E (Lulu), slsmn Cudahy Pkg Co, h 5603 Seminole av, S H
Mickler George W (Edith), eng S A L, h 701 Jackson
*Mickler Horace, porter C D Sullivan
Mickler James E (Ossie), cigarmkr, b 717 E Henderson av
Mickler John E Rev (Ethel), pastor Gary M E Church South, h 3104 8th av
MICKLER JOSEPH (Robie Veda), Roentgenologist 812 Citizens Bank Bldg, Tel 2152, h 5118 Seminole av, Seminole Hts, Tel 72-683
MICKLER JOSEPH R (Roberta C), Groceries, Main Store 1001 Franklin, Tel 2608; Florida av s e cor Michigan, Tel 4221; 406 W Lafayette, Hyde Park, Tel 2606; h 608 Platt, Tel 2169
Mickler Joseph R jr, student, b 608 Platt
Middaugh Earl C, b 208 W Amelia av (U S A)
Middaugh Guy L (Nellie), cond, h 3002 Highland av
Middaugh Melvin M (Anna Q), mgr Middaugh's Vulcanizing Shop, h 208 W Amelia av
Middaugh's Vulcanizing Shop, M M Middaugh mgr, 2309 Florida av
Middlebrook Adolphus, carp, b 3306 Nebraska av
Middlebrook Cohen L (Nannie), carp, h 3306 Nebraska av
Middlebrook James (Ada), carp, h 810 Baker
Middlebrook Louise, student, b 3306 Nebraska av
Middlebrook Mary, student, b 3306 Nebraska av
Middlebrook Zere A (Ambroisine), master mech, h 3419 Arthur
Middlebrooks J C Mrs (Watkins & Middlebrooks), h Central and Cayondel
Middlebrooks Dell Mrs, dressmkr, b J A Moore
*Middleton Alethia, lndrs, b 1608 12th

A. E. MEEKS WOOD
OAK WOOD
PINE WOOD
ROLLER WOOD
Phone 3535
12th Street and 4th Avenue

Southern Lumber & Supply Co.
Wholesale and Retail Dealers In
ROUGH AND DRESSED PINE AND CYPRESS
PHONE 3104 FOOT OF TYLER STREET

L. E. KNIGHT, President
H. J. WATROUS, Manager
A. J. KNIGHT, Vice-President
WM. M. EVANS, Treasurer
HENDRY & KNIGHT CO.
REAL ESTATE AND RENTAL AGENTS
TELEPHONE 2144
315 1-2 FRANKLIN STREET

Middleton Charles, brklyr, h 211 N Howard av
*Middleton George S (m), carrier P O, h 206 W Scott
Middleton Jean (wid W H), b 105 Cedar av
*Middleton Lethe, lndrs, b 1608 12th
*Middleton Lula, dom, h 1030 E Harrison
Middleton Mary (wid Wm), b 211 N Howard av
*Middleton Minnie, lndrs, h 1608 12th
Mider Ramon (Micaela), cigarmkr, h 1809 Francis av, W T
Midgley Almira Mrs, steno Fla Citrus Exch, b G, 220 Hyde Park av
Midulla Alfredo (Pietra), cigarmkr, b 119 Roberts
MIDULLA DOMENICO C (Carmela), Propr Tampa Paint & Supply Co, h 2010½ 8th av, Tel 2025
Midulla Guiseppe (Lucy), cigarmkr, b 2016 8th av
Midulla Lorenzo (Carolina), cigarmkr, h 1401 Spring
Midulla Marion, cigarmkr, b 309 Main, W T
Midulla Nicola (Antonina), pedler, b 1707 20th
Midullo Guiseppi (Felicia), butcher, b 2006 10th av
Mieda Antonio (Frances), lab, h 337 Green, W T
Miguel Baquero (Margaret), baker, b 2019 9th av
Miguela Joseph (Provedencia), cigarmkr, b 2012 10th av
Miguels Charles (Hortense), cigarmkr, h 408 Main, W T
Mijares Oscar (Margarita), cigarpkr, h 1718 14th av
Mikell James M (Myrtle), lab, h 1218 Holmes
Mikell J R, clk, b 1206 Florida av
Mikell Mary Mrs, clk J H Young & Co, b 1206 Florida av
Mikell Robert (Mary L), repr Tampa Trading Co, h 1206 Florida av
Milam Elsie, b 2811 9th
Milam John (Mabel), cigarmkr, h 36th and 11th av
Milam John D, clk L R Milam, b 408 Cass
Milam Louis N (Sadie), grocer 7th av cor 36th, h Michigan av and 31st
Milam Louis N jr (Gladys), garage s s 7th av nr 36th, h do
Milam Louis R (Mary), grocer 402 W Fortune, b 408 Cass
Milam Turner M, orthodontist 805 Citizens Bank bldg, h 2811 9th
Milazzo Antonio (Rosalia), clk, h 2301 6th av
Milazzo Gaetano (Rosalia), clk Senour Hdwe Co, r 2301 6th av
Milchman Jacob (Gussie), dry goods 1734 7th av, h 1807 17th
Miles Charles A (Bessie W), slsmn Harman & Hulsey, h 198½ Cardy

WHITE ★ LAUNDRY
L. H. HALE
C. C. BURNS
H. T. RICHARDS
202-208 CASS STREET
PHONE 2343

TAMPA'S COMPLETE MUSIC STORE
Player Pianos, Player Piano Rolls, Victrolas,
S. ERNEST PHILPITT PIANOS
213 LAFAYETTE STREET
MUSICAL INSTRUMENTS
SHEET MUSIC
VICTOR RECORDS

*Miles Horace (m), janitor, h 708 E Constant
Miles James E (Ada), carp, h 408 S Jefferson
*Miles William (m), driver, r 809 Short Emery
Miles Wm J (Charity), carp, h 303 Main, W T
Miley Charles M (Bertha E), dep collr U S Customs, h s s Roy 1 e of Lynn
Miley Lillie, clk Kress, b 88 W 11th av, W T
Miley Samuel M (Martha A), mtrmn, h 88 W 11th av, W T
Milian Felice, appr, b 528 Main, W T
Milian Gava (Palmenia), cigarmkr, h 619 Pine, W T
*Milan Jose, cigarmkr, h 720 Green, W T
Milian Louis (Teresa), notary public, h 528 Main, W T
Milian Rafael (Dolores), cigarmkr, h 708 Cypress, W T
Milian Ralph (Isabel), deputy sheriff, h 518 Main, W T
Milite Tony, barber 211 Citizens Bank bldg, r 205 S Brevard av
Mill Antonio (Angela), cigarmkr, h 1007 15th av
Millan Arcadio (Caridad), cigarmkr, h 811 Chestnut, W T
Millan Theodore, cigarmkr, h 2105 16th
Millard J W & Bro, W H Millard mgr, naval architects 7 First Natl Bank bldg

PROMPT SERVICE
PHONE
SOUTHERN ICE COMPANY
COURTESY ALWAYS
4460

Millard Walter H, mgr J W Millard & Bro, r Bay View Hotel
Millen Ellen (wid Samuel), h 2307½ 2d av
Millen Paul G (Ernestine C), slsmn Standard Oil Co, h 815 Nordica av
Millen Pauline, b 815 Nordica av
Miller Addie (wid Frederick A), b 2802 Tampa
*Miller Albert (m), clk, h w s 24th 1 s of 23d av
Miller Alfred J (Fannie M), slsmn Saffold Bros Produce Co, h 107 S Newport av
Miller Alice, student, b 2808 Nebraska av
Miller Alice Mrs (Miller & Simpson), h 306 E Ross av
Miller Anna B, steno R D Morales, b Bay Shore blvd
*Miller Arthur (m), lab, h 1509 Pierce
*Miller Atlas, stonesetter, h 2608 23d
Miller Audrey, tchr, b 197 Cardy
*Miller Bertha, cook, b 1222 E Scott
*Miller Bertha, lndrs, b 911 Gladstone av

"Your Credit Is Good"
1011-1013 Franklin St.
At Rhodes-Pearce-Mahoney Furniture Company's Store

Fenole Chemical Co.
Manufacturers Insecticides, Disinfectants, Floor Oils, Sweeping Compounds, Liquid Soap
2546 FRANKLIN ST. PHONE 3625

Miller B F, auto tops 402 E Harrison, b Arlington Hotel
Miller Carrie E Mrs, bkpr John B Seckinger Co, b Hotel Almo
*Miller Catherine, b 1518 Ashley
Miller Charles H (Sophie), eng, h 3507 Arlington av
Miller Charles V (Marie), sec Puritan Land Co, h 727 S Orleans av
Miller Clyde W (Luella), mech, h 1704 Florida av
*Miller Daphne (wid), b 803 E Scott
Miller Delbert A (Bessie), carp, b 913 Buffalo av
Miller Earl, trimmer, b 102 Crescent pl
Miller Eary V jr, pharm King's Drug Store, b 117 S Delaware av
Miller Edward, fisherman, b 118 Grace, W T
Miller Edward C (Ida), h 197 Cardy
*Miller Ella, lndrs, h 911 Gladstone av
Miller Emily E (wid John), b 807 S Newport av
*Miller Emma, lndrs, h 1304 E Kay
Miller Ethel A, clk, b 204 Magnolia av

BAKER & HOLMES CO.
Wholesale and Retail Building Materials
PHONE 4427 S. Morgan, Cor. Bell

*Milles Eugene A (m), soft drinks 1106 Nebraska av, h same
Miller E W, r 405 Tyler
Miller Floyd (Flossie), mgr Coates Plumbing Supply Co, h 110 Keller av
Miller Frank J (Orpha), mtrmn, h 1909 Tampa
Miller Furniture Co (H E Miller), 1431 Franklin
*Miller Gay (m), lab, h 3707 Florida av
MILLER GEORGE A (Lillie), General Contractor and Builder 28-29 Petteway Bldg, Tel 4384, h 305 Pierce, Tel 71-837
Miller George E (Mary E), bill clk Tampa Drug Co, h Oak av and Bay Shore blvd
Miller George F, eng, b 2802 Tampa
*Miller Gertrude, lndrs, b 911 Gladstone av
*Miller Gussie, lndrs, b 1304 E Kay
Miller Harry L jr (Grace), chemist, h 2808 Nebraska av
*Miller Henry (m), elev opr, h 713 E Constant
Miller Henry (Irene), sawyer, h 2705 18th av
Miller Henry E (Georgie; Miller Furn Co), h 1513½ Franklin
Miller Herbert A, steno S A L, b 204 Magnolia
Miller Holger (Mitchell Bros & Co), r 246 Parker
*Miller Horace (m), porter, h 202 S Rome av

SHORT ORDERS AT ALL HOURS
LUNCHES FOR TOURIST PARTIES
MEAL TICKETS $3.15 FOR $3.00
New York Restaurant
H. ALBERTO, Propr. 1204 Franklin St

KING'S DRUG STORE
The Store of the Golden Rule P. B. KING, Mgr.
515 FRANKLIN ST. Open all night Phones 4077 and 4057
A Good Place for the Sick, Hungry and Thirsty

Don't Forget Our New Store—King's Red Cross Pharmacy
Michigan, cor. Highland Ave
Phone 3296

Miller's Hotel, James H Miller propr, 918 Twiggs
Miller Howard W (Ruth K), clk Miller-Jackson Grain Co, h 807 S Newport av
Miller Irving B, mgr Gulf City Painting & Decorating Co, r 1305 Ashley
MILLER-JACKSON GRAIN CO, R W Miller Pres, F D Jackson Vice Pres, A G Webb Sec, Wholesale Hay, Grain and Feed, Ashley s w cor Cass, Tel 4699
Miller Jacob (Eliza W), h 2920 Ola av
Miller James H (Sarah E), propr Miller's Hotel, h 918 Twiggs
Miller James J (Ethel), h 2221 8th av
Miller James L (Mintie), mtrmn, h 4202 Pendleton av, S H
Miller Jesse D (Carrie E), r Almo Hotel
*Miller Jessie, cook, b 1511 Lamar av
*Miller John (m), lab, h 1905 22d
Miller John G (Agnes), eng, r 405 Morgan
Miller John H (Addie), sec, h 705 Lafayette
*Miller John H (m), ins agt, h 1311 E Estelle
Miller John T (Louise), mattressmkr, h 123 W 11th av, WT
*Miller Joseph (m), lab, h 615 S Melville av
*Miller Joseph (m), porter Bonacker Bros
Miller J C Mrs, clk Kress, h 2307 Highland av
Miller J D, clk Fla Brew Co, r 1415 Florida av
Miller J D jr, clk Sou Drug Co, b 405 Tyler
Miller J Lee (Frances), cigarmkr, h Curtis av s e cor Pemberly av
Miller Leona, slsldy, b 202 Cardy
*Miller Leroy, foreman, b 1222 Long Emery
Miller Loretta Mrs, b 204 Magnolia av
*Miller Lucile, maid, b 937 Azeele
Miller Lucille, tchr Geo Washington Sch, b 101 S Brevard av
*Miller Mamie, hairdrsr, h 1222 Long Emery
*Miller Martha L, tchr, h 802½ E Scott
Miller Mary C (wid George F), h 2802 Tampa
Miller Mary D (wid William A), h 202 Cardy
Miller Mildred, b 197 Cardy
Miller Millie, h 1506 Spring
Miller Mollie, boxmkr, b 1613 Tampa
Miller Morris (Jennie), mgr West Tampa Tailoring Co, h 1211½ Howard av
Miller M Alice (wid Henry L), h 306 E Ross av
Miller M M Mrs, boxmkr, h 118 Grace, W T
*Miller Obediah, lab, b Tampania av nr Horatio av

FLOWERS
TAMPA FLORAL COMPANY
ANTON FIEHE, Proprietor
2606-2612 8th Ave. Telephone 2896

Frank C. Pumilia & Co.
All Kinds of INSURANCE, REAL ESTATE and LOANS
1725 7th Av. Tel. 3258. P. O. Box 563, Ybor City Station

Beckwith & Warren Co.
REAL ESTATE AND LOANS
LOANS A SPECIALTY
City Realty, Timber Lands and Orange Groves
FIRST NATIONAL BANK BUILDING

Miller Orpha C (wid Andrew), b 114 E Michigan av
Miller Oscar L (Bertha), barber, r 806 Madison
*Miller Pattie B, dom, h 1712 Azeele
*Miller Peter, lab, b 3707 Florida av
*Miller Robert, lab, h 1407 Orange
Miller Robert C (Emma F), foreman, h 312 E Palmetto av
Miller Robert W (Pauline), pres Miller-Jackson Grain Co, h 807 S Newport av
Miller Rose M, steno D W Bullard, b 314 S Delaware av
*Miller Simon (m), porter, h 1511 Lamar av
*Miller Thomas (m), lab, h n s 30th av 2 w of 22d
*Miller Thomas C (m), janitor, h 709 E Constant
*Miller Thomas J (m), janitor, h 317 W Palm av
*Miller Tillie, cook, h 933 5th av
Miller Vivien C, steno Fessenden's Real Est Agcy, b 202 Cardy
*Miller Wade, lab, b 1602 Pierce
Miller Wm, mech, b 91 W 11th av, W T
*Miller Wm (m), lab, b 226 Union
Miller Wm F, mgr Exchange Supply Co and Valrico Land Co, res Valrico, Fla
Miller Wm H (Louise), cabtmkr, h 129 W 11th, W T
*Miller Zebb, lab, b 1007½ Newcomb av
Miller & Simpson (Mrs Alice Miller, Beulah Simpson), art needlework 203 Madison
Milletaro Mary, bander, b 925 Ponce DeLeon, W T
Milletaro Rosa (wid Joseph), stripper, h 925 Ponce DeLeon, W T
*Milligan James, lab, b 611 Cass
*Milligan Julius (m), lab, h 138 Nassau, W T
Milliken Fred L (Frances), sec-treas Ferman Motor Car Co, h n s Waverly 4 w of Bay Shore blvd
Milling Annie M, steno, b 1606 Tampa
Millington Wm B, b 406 E Oak av
Mills Andrew (Nancy), lab, h 1404 18th
*Mills Annie, lndrs, h 205 W Scott
Mills Benjamin (Clare), cigarmkr, h e s 24th 3 n of 23d av
Mills Bessie C (wid George H), b 918 S Rome av
Mills Clyde O (Emma), cond A C L, h 210 S Newport av
Mills Edgar L (Ellen), cigar mfr, h 108 S Westland av
Mills Ellen Mrs, tchr Macfarlane Sch, h 108 S Westland av
Mills Emma (wid Morgan), h 512 S Jefferson av
Mills Frank B (May L), mach, h 105 W Adalee
Mills George S (Emma), contr, h 2817 Morgan
Mills Henry C (Charlotte), medicine mfr, h 612 E 7th av
Mills James H (Emma), bkpr Tampa Furn Co, h 312 W Park av
*Mills John (m), lab, h 2303 13th av

Phone 4336 | P. F. LYONS | 214 Franklin Street
Electrical Contracting and Supplies

Mills John (Maggie), planer, h n s 26th av 1 e of 25th
Mills John H (Bessie), propr Magnolia Pharmacy, h 907 17th av
*Mills Julius (m), tmstr, h 209 W Scott
*Mills Julius C, cleaner, b 205 W Scott
*Mills Mamie, lndrs, b 1706 11th
Mills Mattie J (wid Benjamin), b 2915 Jefferson
Mills Olive Mrs, b 604 Washington
Mills Oscar B, h 2915 Jefferson
Mills Tillie (wid Marion N), b 512 S Jefferson av
*Mills Tony, lab, b 1005 Ashley
Milner Mary C Mrs, b 410 W Lafayette
Milner Willis J (Gustrine), h 410 W Lafayette
Milord Armando F (Pauline), cigarpkr, h 202 S Fremont av
Milord Benjamin (Benita), mgr West Tampa Furniture Co, h 1904 Grand Central av
Milord Domitila, stripper, h 740 Nassau, W T
Milord Fidel, waiter, r 740 Nassau, W T
Milord Lillie, b 1904 Grand Central av
Milotta Antonio (Josephine), cigarmkr, h 921 Cherry, W T

DOWNING MFG. CO. Mill and Yard 1617 Fuller Street PHONE 4414
LUMBER and BUILDING MATERIAL
Novelty and Cabinet Work, Mouldings and All Kinds of Interior Finish

Milton David W (Eliza), bkpr First Natl Bank, h 216 Lee
*Milton Handy (m), lab, b Isabelle Bradley
*Milton Harlie, lab, b 1412 Governor
Milton House, Mrs Smiley Corkish propr, furn rms 306½ Franklin
Milton Wallace W (Olive), slsmn C D Kenny Co, h e s Nebraska av 1 s of Jackson, S H
MILWAUKEE-MECHANICS INS CO OF MILWAUKEE, Lowry & Prince Agts, 405 Am Natl Bank Bldg
Mims Alice (wid Fendle), r 604 Jackson
*Mims Ella, h 1517 Ashley
*Mims Flossie, lndrs, b 1210 E Kay
MIMS JOSEPH S (Josephine), Sec The Tampa Tribune Publishing Co and Cashr Tampa Tribune, h 110 Plant av, H P
*Mims Wm M (m), transfer 612 E Scott, h w s 21st 1 s of 28th
Minardi Samuel C (Annie), barber 1216 Franklin, h 406 Main, W T

TAMPA PAINT AND SUPPLY CO.
D. C. MIDULLA, Proprietor
Agents and Distributors French's Crown and Everglade Paints and Peerless Mortar Coloring. BUCK WHITE LEAD, VARNISHES, COLORS IN OIL, HARDWARE, Etc
1730 Seventh Av. Tel. 2025 P. O. Box 153, Ybor Station.

J. B. HARDIN Wagons and Harness
Tel. 2762 2205-2207 7th Avenue

Miner Edward A (Ethel M), baggage agt Union Sta, h 908 Emma
*Mines Shelton, lab, r 1308 Marion
Mingledorff Thomas E (Daisy), bkpr B L Cumming & Co, h 402 E Ross av
*Mingo John (m), seaman, h 941 7th av
Mingo Thomas (Bessie), boxmkr, h 2502 18th av
Mingoia Antonio (Nunzia), cigarmkr, h 1209 Armenia av, W T
Mingoia Louis, pharm F Soldana, b 1209 Armenia av, W T
Mingoia Vincent (Dolores), cigarmkr, h 910 Palmetto, W T
*Minnefield Judge (m), lab, h 903 Whiting
Minshew James (Effie), mach, h 1720 Tampa
Minton Jesse, meats 1606 Maryland av, b 2008 Bowen
*Minton Oscar, chauf, h 1112 Spring
Minton Wm H (Nettie), boxmkr, h s e cor 31st and Michigan av
Minton Wm T (Nellie), cond, h 2208½ Central av
Minutol Dominic (Oroce), cigarmkr, h 501 E Henderson av
Minutol Lee (Jennie), cigarmkr, h 501 E Henderson av

J. C. McKAY & SON FIRE, LIFE, ACCIDENT, AUTOMOBILE, MARINE INSURANCE.—BONDS
907-8 Citizens Bank Bldg Phone 2588

MinutolMary , cigarmkr, b 501 E Henderson av
Mira Jose (Natividad), cigarmkr, h 731 Arch, W T
Mira Jose, cigarmkr, b 908 Main, W T
Mira Juan (Juana), cigarmkr, h 908 Main, W T
Mira Manuel (Matilda), cigarmkr, h 722 Green, W T
Mirabella Bastiano (Belle), fish 107 S Water, h 306 Pierce
Mirabella Frank, fish 310 W Fortune, h 1211 Spring
Mirabella Mario (Santa M), fish, h 1207½ Spring
Miranda Alfredo (Angela), cigarmkr, h 2109 22d
Miranda America, b 933 Main, W T
Miranda Antonio, clk, b 1813 15th av
Miranda Antonio, stripper, b 1822 14th av
Miranda Candido, cigarmkr, b 2224 8th av
Miranda Celestino, cigarmkr, b 1813 15th av
Miranda Cornelia, b 1906 13th av
Miranda John (Dora), cigarmkr, h 2307 2d av
Miranda Jose (Gracie), cigarmkr, h 407 22d, P B
Miranda Manuel, cigarmkr, b 2304½ 19th
Miranda Petrona, b 1817 14th av
Miranda Rafael (Filomena), cigarmkr, h 1906 13th av
Miravalles Constantino, supt Asturiano Sanitorium, b do
Mireles Antonio (Maria), cigarmkr, h 909 7th av
Miret Salvador, cigarmkr, h 924½ 11th av

Advertising Specialties -- White Mercantile Co.
Exclusive Representatives for KALAMAZOO LINE Calendars, Leather Goods, Signs, Banners, Fair and Carnival Posters, Metal Street Signs, Advertising Novelties
PHONE 4346 PHONE 4346

TARR FURNITURE CO.
Tampa St. at Twiggs
Everything for the Home

Miro Eufemio (Josefa), cigarmkr, h 1709 15th av
Miro Francisco (Petrona), cigarmkr, h 2607 19th
Miro Manuel (Ana), cigarmkr, h 2005 22d
Miro Teodoro (Adela G; T Miro & Co), h 1526 8th av
Miro T & Co (Teodoro Miro), whol grocers 1302 7th av and proprs El Pueblo Grocery 1209 Howard av, W T
*Missionary Baptist Church, 230 Chestnut, W T
Mistratta Jose (Laura), clk, b 2208 9th av
Mistratta Josefa, b 2208 9th av
Mistretta Bros (Carlos, Luigi and Vincenzo), grocers 715 Main, W T, and 1701 Howard av, W T
Mistretta Carlos (Rosa; Mistretta Bros), h 809 St John, WT
Mistretta Guiseppi (Laura; G Mistretta & Co), h 2206 9th av
Mistretta G & Co (Guiseppi Mistretta, Antonio Conatto), grocers 1706 E Michigan av
Mistretta Louis (Paulina), cigar mfr 218 Union, h do
Mistretta Luigi (Rose; Mistretta Bros), h 705 Ponce De-Leon, W T
Mistretta Vincenzo (Mistretta Bros), h 822 Chestnut, W T
Mitcham James C (May), h 801 Citrus av
*Mitchell Alice, b 912 Cumberland
*Mitchell Alonzo (m), lab, h 1007½ Central av
*Mitchell Anderson (m), lab, h 1036 Newcomb av
MITCHELL AUTOMOBILES, West Coast Auto Co Distributors, 602 Cass cor Morgan, Tel 4534
Mitchell Bertha, tchr, b 919 Main, W T
Mitchell Bettie (wid Charles), tchr, h 1501 23d
Mitchell Bros (J W, S W and J C Mitchell), life ins 32 Bank of Commerce bldg
Mitchell Bros & Co (J C and S W Mitchell, Holger Miller), proprs Franklin St Garage, 1535 Franklin
*Mitchell Burrell (m), lab, h 636 Railroad av
*Mitchell Carrie, lndrs, b 1418 Lamar av
*Mitchell Charles (m), clo clnr 1116 Florida av, h do
Mitchell Charles C (Mary), chf dock clk Mallory S S Co, r 305 Pierce
Mitchell C M, mech, r 102½ E Ross av
*Mitchell Doc (m), driver, h 1309 Highland av
*Mitchell Dorothola (wid), dom, h 538 LaSalle, W T
*Mitchell Edward (m), lab, h 2610 18th av
Mitchell Edward D (Alice E), hardware 728 Main, W T, h 2714 Florida av
Mitchell George, fruits 410 Tampa, b 1103 Ashley

THE THOMAS NURSERIES, Inc.
Developers and Owners SILVER LAKE ESTATES
First Nat'l Bank Bldg.
Phone 3203
Developed Properties a Specialty

When in Trouble Call 4-7-2-5
City Quick Service Tire Co.
201 FRANKLIN STREET
TIRES, TUBES and ACCESSORIES. Free service any place in the city. Largest and most complete repair plant in South Florida

WE CAN FURNISH YOU
ANY DIRECTORY PUBLISHED
in the World at Publisher's Price. Same Day Order is Received

R. L. Polk & Co.
PUBLISHERS
Jacksonville, Birmingham, Detroit, New York

*Mitchell Harry (m), lab, h 116 Main, W T
*Mitchell Harry M, driver, h 1017 Highland av
*Mitchell Henderson, lab, b 2211 17th av
*Mitchell Henry (m), driver, h 1313 Jefferson
Mitchell Henry L (Mary E), h 405 7th av
Mitchell Henry School, w s Habana av 2 s of Grand Central av
Mitchell Ira A, clk Scally-Knight Brokerage Co, b 839 S Edison av
Mitchell James D (Sarah E; DeSoto Dry Cleaning Co), h 305 W Michigan av
*Mitchell Johanna, lndrs, b 1036 Newcomb av
*Mitchell John (m), driver, h 1406 18th
*Mitchell John (m), driver, h n s 30th av 3 e of 26th
Mitchell John W (Cully; Mitchell Bros & Co), h 4002 Pendleton av, S H
Mitchell J Cameron (Carrie B; Mitchell Bros & Co), h 705 Bay, H P
Mitchell Katie E, b 2714 Florida av
*Mitchell Lizzie, lndrs, h 2211 17th av
Mitchell Lucian B (Mary B), phys, h 404 7th av
Mitchell Mattie (wid James), b 703 N Willow av, W T
*Mitchell Miner (m), lab, h 610 S Melville av
Mitchell Nellie (wid Charles L), b 405 E 7th av
*Mitchell Raines (m), lab, h 2208 17th av
*Mitchell Richard (m), lab, h 1038 Newcomb av
*Mitchell Robert B (m), pedler, h n s Orange nr Habana, W T
Mitchell Solon W (Mitchell Bros & Co), b 4002 Pendleton av, S H
Mitchell Spence, slsmn, b 405 E 7th av
*Mitchell Stephen, lab, h 1309 Highland av
*Mitchell Stephen (m), driver, h 105 W Harrison
MITCHELL THOMAS J Jr (Fielder & Mitchell), res Port Tampa City, Tel 453
Mitchell Walter H (Elizabeth), h 213 E Oak av
*Mitchell Wm (m), lab, b 1515 Central av
*Mitchell Wm (m), lab, h 606 W Ross av
*Mitchell Wm, lab, b 2211 17th av
*Mitchell Wm, restr 1023 5th av, h do
Miyares Benigno (Adela), confr, h 3015 22d
Miyares Fernando, waiter, b 1709 15th
Miyares Joseph, student, b 1805 Central av
Miyares Rosalia (wid Fernando), h 1805 Central av
Mizell Joseph (Fannie), treas Keller-Murdaugh Co, h 1910 Florida av
*Mizelle Dora, lndrs, b 704 Tyler

Jay E. Bigham & Co. | Auditors and Public Accountants
418-419 Citizens Bank Bldg. Phone 2206

*Moamandis Luis, cigarmkr, r 1310 6th av
Moan Louis L, chief W T Fire Dept, r 701 Main, W T
Mobley Charles F (Weeta), carp, h 2702 19th av
Mobley Charles W (Mattie), fire dept, h 926 11th av
Mobley Charlton M (Lina), contr, h 2302 Central av
*Mobley David, lab, h 105 LaSalle, W T
*Mobley David, lab, b 2106 Ola av
*Mobley Eula, lndrs, h 1407 Morgan
*Mobley Irene, lndrs, b 1506 North A
Mobley James H (Naomie), carp, h 2905 22d
*Mobley Joanna, lndrs, h 1506 North A
*Mobley John G, fireman, b 1502 Grand av
Mobley Mary (wid W T S), h 2405 21st av
*Mobley Rebecca (wid), lndrs, h 223 Main, W T
Mobley Royal A (Frances), collr Sexton & Harris, r 108 E Park av
Mobley Ruby, cigarmkr, b 2405 21st av
*Mobley Samuel A, chauf, b 111 W Tyler
*Mobley Shelley (m), lab, b 1511 Central av
*Mobley Wm, cigarmkr, h 1417 Central av

T. W. RAMSEY
LUMBER, SHINGLES LATHS, MILL and SHOP WORK OF ALL KINDS HOUSE BUILDERS SUPPLIES
6th Av, 17th to 18th Telephone 3826

Mobley Wm H (Maggie), police, h 1209 18th av
Model Kindergarten, Helen Hill prin, 804 Horatio
*Modena Prudencia, cigarmkr, h 1710 7th av
Moed Charles, clk, b 503 Lafayette
Moed Isadore (Anna), hat clnr 1301 Central av, h 1612 Lamar av
Moeller Antoinette, maid 217 Plant av
Moeller August H jr (Onnolee), cashr, h 809 Madsen
Moeller A, h 4405 Nebraska av
Moeller Belle, r 2008 Central av
Moeller Percy W, etchr Clyde Glenn Co, b 4405 Nebraska av
Moffatt Josiah H (Mary B), U S storekpr, h 210 E Oak av
Moffatt Wm, bkpr Keller-Murdaugh Co, r 210 E Oak av
Moffitt Frank R, clk Mrs F Cardini, h 209 S Nebraska av
Mohawk Owalthu W (Waneta), mechano therapist 302 Curry bldg, h 805 Madsen
Moheca F, cigarmkr, b 1024 8th av
Mohr, see also Moore
Mohr Frederick W, baker 201 Tampa, h 204 Washington
*Molar Thomas, lab Tampa Chero-Cola Bottling Co

CLAUDE R. PARK CO.
ALL KINDS OF INSURANCE
Phone 4561 Bank of Commerce Bldg. P. O. Box 1078

E.W. PARKER
404-408 Curry Bldg. Phone 2004
GENERAL CONTRACTOR

D. P. TOWNE, Mgr.
E. HENDERSON AV.
Cor. TAMPA ST.
Phone 4-3-2-1
AMERICAN LAUNDRY
And Dry Cleaning Co.

Mole Paolo, shoemkr 2705½ Florida av, h 1912 8th av
Molin Augustus A, groundman T E Co, b 102 Cass
Molina Alonso, b 1514 4th av
Molina Angel (Josefa), cigarmkr, h 1312 14th av
Molina Carlos (Rita), h 1904 13th
Molina Jose (Josefa), cigarmkr, h 1025 12th av
Molina Leonila, b 1904 13th
Molina Rosa, bander, b 1917 15th av
Molinet Arthur (Mary), cigarmkr, h 1319 Spring
Molinet John, phys 1568 Franklin
Molinet Luisa, b 634 Oak, W T
Molinet Wm (Christine), cigarmkr, h 634 Oak, W T
Molino Antonio (Sara), cigarmkr, h 1704 19th av
Molino Emilio (Josefa), cigarmkr, h 406 22d, P B
Molino Francisco, barber 1712 14th, h 1222 8th av
Moll Susie E Mrs, mgr French Dry Cleaning Co, b 109 N Edison av
Monarch Film Service, J C King mgr, theatre supplies 1001½ Lafayette
Mondella Benjamin (Dollie), cigarmkr, h 1702 Tampa

NELLIE H. MACFARLANE INSURANCE
Fire, Accident, Automobile, Marine, Bonds
32-33 FIRST NATIONAL BANK BLDG. TELEPHONE 3391

Mondelli John (Mollie), h 818 S Oregon av
Mondello Joseph (Sophia), cigarmkr, h 809 Chestnut, W T
Mondoto Armand, rprmn U S Bicycle Shop, b 103 Arch
Mones Angel (Santa), cigarmkr, h 1502 Cleveland av
*Monford O C, cook, r 1309 Morgan
Mong Ellie M Mrs, bkpr Rhodes-Pearce-Mahoney, r 101 E Ross
Mong John F (Irene C), carp, h 2804 Jefferson
Mongado Ramon (Maria), cigarmkr, h 829 St John, W T
Mongole John W (Hilma), carp, h e s 36th 3 n of 8th av
*Monkur Granville (m), carp, b 217 Oak, W T
Monnen Arthur J (Lillian B), eng, h 306 W Amelia av
Monroe Alleyne, student, b 507 E Frances av
*Monroe Caroline, lndrs, h 2201 8th av
Monroe Earle F (Edith K), foreman Tampa Dock Co, b 510 Tyler
*Monroe George, lab, b 1522 Central av
Monroe George F (Kate), solr White Star Lndry, h 507 E Frances av

1216 FRANKLIN ST. | V. FICCIO, MERCHANT TAILOR | PHONE 3983
for Ladies and Gents Prices Reasonable---Work Guaranteed
We have a Cleaning and Pressing Establishment We Call For and Deliver Work

W. R. FULLER Dealer in **BUILDING MATERIAL**
408 Zack St. Phone 2207 IN CAR LOAD LOTS

Monroe Harley R, pharm Court Sq Pharmacy, b Orange Hotel
*Monroe Harriet (wid), lndrs, h 125 Main, W T
*Monroe Henry P (m), porter, h 1502 Ashley
*Monroe Hubbard (m), lab, h 1510 Spring
*Monroe James (m), lab, h 113 N Oregon
*Monroe Jennie, h 1231 E Scott
*Monroe Joseph (m), lab, r 1301 Marion
*Monroe Luella, lndrs, h 701 Morgan
*Monroe Macon, sawyer, h 1231 E Scott
*Monroe Mary, lndrs, b 920 5th av
Monroe Mary M, b 507 E Frances av
*Monroe Nathaniel, lab, b 113 N Oregon av
Monroe Robert C (Cornelia), grocer 703 7th av, h 701 do
*Monroe Teresa, lndrs, h 1705 Maryland av
Monroe Walter S (Gertrude), v-pres Hunter Electric Co, h 702 Rose
*Monroe Wm, broommkr, b 2201 8th av
*Monroe Wm, cigarmkr, b 1303 Orange
Monrose Alma, b 802 Lafayette

PATRICK'S PHARMACY DRUGS, PATENT and TOILET PREPARATIONS
Graduate Pharmacist "ASK YOUR DOCTOR"
2111 Seventh Av. **Phone 3333**

Monrose Charles M (Mariana), bkpr, h 1401 Maryland av
Monrose Ernest W (Georgia), fire ins and French Consular agt 21 First Natl Bank bldg, h 802 Lafayette
Monrose Rita, student, b 802 Lafayette
*Montague Willie, dom, b 1028 Central av
Montallaro Angelo (Maria), porter, h 1716 9th av
*Montana Felipe, presser, b 711 Green, W T
*Montana Papito, cigarmkr, b 711 Green W T
*Montana Susan (wid), lndrs, h 1115 N Boulevard
Montanio Francisco (Leonaro), cigarmkr, h 211 Cherry, W T
Montano Carlos (Manuela), cigarmkr, h 1701 10th av
Monte Carmen (wid Joseph), stripper, b 830 Walnut, W T
Monte Gaspare (Gracia; G Monte & Co), h 1702 19th
Monte G & Co (G Monte, M Pullara), barbers 1903 7th av
Monteau Josie G, clk Sou Loan & Jewelry Co, b Port Tampa City
Montecatino Jose (Mary), com trav, h 804 E Palm av
Montecino Enrique (Domitila), cigarmkr, h 1605 10th av

FLORIDA OFFICE 604½ Franklin St. TAMPA
JOHN BAKER, JR. "TEXACO" Asphalts, Road Oils and Bituminous Products ASPHA-WAY
Telephone 2914

Coca-Cola
TAMPA COCA-COLA BOTTLING CO.
TELEPHONE 579

KING'S DRUG STORE
The Store of the Golden Rule P. B. KING, Mgr.
515 FRANKLIN ST. Open all night Phones 4077 and 4057
A Good Place for the Sick, Hungry and Thirsty

Don't Forget Our New Store—King's Red Cross Pharmacy
Michigan, cor. Highland Ave
Phone 3296

Montedeoca Fermin (Petrona), cigarmkr, h 643 Main, W T
Montedeoca Miguel (Gloria), cigarmkr, h 1609 Howard av, W T
Montegudo Emilio (Juana), cigarmkr, h 913 7th av
Montelare Rosina, cigarmkr, b 1816 11th av
Montelbano Saro (Angela), cigarmkr, b 1910 9th av
Monteleon Carmelo (Antonina), cigarmkr, h 2416 5th av
Monteleone Ignacio (Eugenie), jeweler 1632 7th av, h 1613½ do
Monteleone Joseph (Jennie), clk Sicilian Society, h 823 Spruce, W T
Montelius Bert M, mech, b 2827 Taliaferro
Montellaro Rosina (wid Demi), h 1816 11th av
Montello Mary (wid James), h 917 Oak, W T
Montellore Salvatore, cigarmkr, h 2410 22d
Montellore Vincensio, cigarmkr, b 2009 8th av
Monteresi Jose (Engracia), cigarmkr, h 1311 10th av
Montero Agripiono (Mary), foreman Val M Antuono, h 1311 Ashley
Montero Antonio (Maria), cigarmkr, h 1221 14th av

AMERICAN WELDING AND TANK CO.
121 S. FLORIDA AV. Tel. 4761

We Weld Auto Cylinders, Springs Housings, Crank Cases, Gears and all kinds of metal.
QUICK SERVICE

Montero Juan (Carmen), cigarmkr, h 1022½ 13th av
Montero N, b 1110 10th av
Montero Ramon, waiter, h 1110 10th av
Montero Roy H, clk V M Antuono, r 2504 Highland av
Montes de Oca Miguel (Regla), grocer 732 Main, W T, h 1609 Howard av
Montese Vincenzo (Calojera), grocer 2019 13th av, h 2212 do
Montesino Nata (wid Hall), h 1916 12th av
Montford Charles R (Annie; Hoyt & Montford), h 6006 Central av, S H
*Montgomery Dilcy, lndrs, h 1015 Central av
Montgomery Dudley E (Agnes), slsmn, h 603 W Michigan av
*Montgomery Fred, clo clnr E S Paine
*Montgomery Hattie, lndrs, h 1015 Short Emery
Montgomery Hugh T (Jessie E; H T Montgomery & Co), h 309 7th av
Montgomery H T & Co (Hugh T Montgomery), fruit shippers 3 Giddens bldg
Montgomery James E, h 309 E 7th av (U S A)
Montgomery Lloyd T, b 603 W Michigan av
*Montgomery Sherman (m), fireman, h 1617 Central av

Hillsborough Lumber Co.
YELLOW PINE LUMBER MOULDINGS
Sash, Doors and Windows Mill Work
Office and Yard Cor. 22d & 6th Av Phone 4613
Factory and Yard 19th Av & Cypress St. Phone 4647

Montgomery Sophie Mrs, b 716 Barcelona
*Montgomery Tugger (m), presser, r 801 Morgan
*Montgomery Viola, cook 220 Plant av
*Montgomery Wm, porter Hulsey Auto Agcy, h 7th and Maryland av
Montiel Manuel (Luz), cigarmkr, h 903 11th av
Montiel Serofin (Clotilde), coffee shop 1811 14th, h 1812 13th av
Montillion Joseph (Jennie), clk, h 823 Spruce, W T
Montillion Josephine, cigarmkr, b 823 Spruce, W T
Montini Eloisa (wid Juan), stripper, h 538 Laurel, W T
Montisino Danata, stripper, h 1916 12th av
Montoto Alfredo (Mari), cigarmkr, h 532 Pine, W T
Montoto Antonio (Idese), carp, b 402 Oak, W T
Montoto Antonio, cigarpkr, b 103 Arch
Montoto Armando, reprmn, b 103 Arch
Montoto Bernardo (Theresa), cigarpkr, h 103 Arch
Montoto Rafael (Elvira), cigarmkr, h 402 Oak, W T
Moodie Bazil M (Julia F; Moodie's Private Hospital), h 315 E Ross av

Tampa Furniture Co.
707-709 Florida Ave. Phone 2154

MOODIE'S PRIVATE HOSPITAL, Dr B M Moodie Propr, 315 E Ross av, Tel 3657
Moody Ben J, auto mech, b 502 Washington
Moody Frances (wid James), b 908 Selma av
Moody Henry, clk, b 1406 Marion
Moody James S (Sarah E), produce 501 E Scott, h 1406 Marion
Moody James S jr, student, b 1406 Marion
Moody John B (Grace), loans, h 2816 Nebraska av
Moody John B jr (Eunice), b 2816 Nebraska av
Moody Lester S (Alma), sec State Shell Fish Commission, h 305 E Adelaide
Moody Ment H, clk J S Moody, b 1406 Marion
Moody Pha C, clk, b 1406 Marion
Moody Ra N, b 1406 Marion (U S A)
Moody Samuel D (Susie), bkpr, h 2504 Highland av
Moody Thomas (Margaret), wood ctr, h 91 W 11th av, W T
Mook Carmolete (wid Philip), b 4008 Nebraska av
Mook Doddridge G (Pearl), electn Pen Tel Co, h s s Louisiana av 2 w of Nebraska av

Tampa Electric Company
314 TAMPA ST. LIGHT, HEAT AND POWER

TAYLOR'S DRUG STORE "THE BEST ALWAYS" WILL SEND IT
THE Rexall STORE
602 FRANKLIN ST. Phone 2691

OWEN-COTTER JEWELRY CO.
609 FRANKLIN STREET
PHONE 4324
TAMPA, FLORIDA
DEALERS IN DIAMONDS, JEWELS, GOLD AND SILVER JEWELRY AND NOVELTIES, WATCHES, CLOCKS, CUT GLASS, HAND PAINTED CHINA AND LEATHER GOODS
FINE REPAIR WORK

*Moon Emma (wid), h 1013 Short Emery
Moon E F, ins adujuster 404½ Zack, r DeSoto Hotel
Moon Lucy H Mrs, r Mitchell av nr Bay Shore blvd
Mooney Annie Mrs, b Frank Mooney
Mooney Anthony J (A J Mooney & Co), r 402 E Oak av
Mooney A J & Co (A J Mooney), mdse brokers 416½ Ashley
Mooney Frank J. (Maggie), foreman, h 7th av cor 39th
Mooney James C, carp, h 1207 6th av
Mooney Joseph A (Virginia), com trav O'Berry & Hall Co, h 912 S Oregon av
Mooney Leroy L (Nellie I), pntr, h 30th s w cor Michigan av
Moore, see also Mohr
Moore Adam C (Clara), real estate 221 Citizens Bank bldg, r 901 Bay Shore blvd
MOORE ALEXANDER T (Margaret), Tax Collector City of West Tampa 701 Main, W T, h 812 Matanzas av, W T
Moore Arthur E (Aline; Auto Repair Shop), b 602 E Oak av

COAL STEAM DOMESTIC BLACKSMITH
Tampa Coal Company
PHONE 4645
HENDRY and KNIGHT TERMINALS

*Moore Asselene,cook, b 1303 Osceola
*Moore Caesar H (m), cook, h 1107 Spring
*Moore Charles, cook, b 816 E Estelle
*Moore Charles, cook, h 74½ Jefferson
Moore Charles, mtrmn, b 311 W Ross av
Moore Clarence J (Emma), clk Ybor City P O, h 1206 Florida av
Moore Croom J, com trav Kingan & Co, res Lakeland, Fla
Moore C Wm (Edna), foreman, h Giddens av 3 e of Nebraska av, S H
*Moore D W, chauf, h 110 W Harrison
More Earl, r 810½ Franklin (U S A)
Moore Earle G (Georgie), asst sec Tampa Bay Land Co, h 702 San Juan, Palma Ceia Park
*Moore Edwin J, carrier P O, b 1516 Jefferson
Moore Eldridge S, millinery 711 Franklin, b 311 Cedar
Moore Emma V, tchr Buffalo Av Sch, b 323 W Fulton
Moore Freeman, r 405 Tyler
Moore Harry J (Ethel), plstr, h 2905 Belfast av
Moore Holland (wid Thomas), h 3206 9th av
Moore Jack A (Linnie), brklyr, h w s Central av 1 n of Cayuga av, S H

Hodge & Sherman
BRENLIN WINDOW SHADES "Really Shade"
802-804 Florida Ave. Phone 3424

Moore James, eng, b 208 W Amelia av
Moore James C (Kate), slsmn, h 609 S Nebraska av
*Moore James F (m), printer, b 1503 Osceola
Moore James M (Leila), eng, h 2202 Highland av
*Moore Jerry (m), lab, h 1612 Orange
Moore John E (Mary A), foreman, h 602 E Oak av
*Moore John L (m), h 601 Main, W T
Moore John T (Rose), pres The Carmichael & Son Co, h 4608 Nebraska av
Moore Joseph, eng, r 806 Madison
Moore Lawrence L (Edna R), slsmn Bentley-Gray D G Co, h 1st av nr Bay Shore blvd
*Moore Leola (wid), music tchr, b 1113 Highland av
*Moore Lillie, hairdrsr, b 1113 Highland av
*Moore Lillie, hairdrsr, h 912 2d av
Moore Lionel R (Geneva), slsmn, h Bay Shore blvd and Oak av
*Moore Lloyd J, printer, r 1105 Governor
*Moore Luther (m), porter, h 812 Short Emery
*Moore Maggie, lndrs, h 414 Madison al
Moore Marion R (wid James D), b 910 Cleveland
Moore Mary, dom F P Flint
*Moore Mary, lndrs, h 935 5th av
Moore Noble T (Edna), mgr S H Kress & Co, h 618 North B
*Moore Prudence, lndrs, h 1303 Osceola
*Moore Richard (m), baker, h 816 E Estelle
*Moore Robert (m), farmer h e s 23d 1 n of 1st av
Moore Ruth, nurse Gordon Keller Hospital
Moore S Hardy (Catherine M), pres and mgr Tampa West Coast Realty Co, h 305 E Palm av
*Moore Vascola, lndrs, b 115 S Oregon av
Moore Viana D (wid G D), h 314 S Delaware av
*Moore Weston (m), cook, h 1216 E Kay
Moore Wm (Maud), mach, b W A Moore
MOORE WM A (Julia), Pres and Mgr Downing Mfg Co, h Saxon n e cor 22d, P B
Moore Wm C (Minnie), sec and treas The Carmichael & Son Co, h 4608 Nebraska av
Moore Wm M (Louise), lathe hd, h 3004 11th av
Moore Wm R (Alice), contr, h 509 E Palm av
*Moorer Carrie, hairdrsr, b Jane Moore
*Moorer Jane, lndrs, h w s 27th 1 s of 27th av
Moorer Jesse D, carp, h DeSoto Park, P B

A. E. MEEKS WOOD
OAK WOOD
PINE WOOD
ROLLER WOOD
Phone 3535
12th Street and 4th Avenue

Southern Lumber & Supply Co.
Wholesale and Retail Dealers In
ROUGH AND DRESSED PINE AND CYPRESS
PHONE 3104 FOOT OF TYLER STREET

L. E. KNIGHT, President
H. J. WATROUS, Manager
A. J. KNIGHT, Vice-President
WM. M. EVANS, Treasurer
HENDRY & KNIGHT CO.
REAL ESTATE AND RENTAL AGENTS
TELEPHONE 2144
315 1-2 FRANKLIN STREET

*Moorehead Burnett, baker, b 805 Polk

MOORHOUSE CHARLES H (Alice), Wholesale Grocer 700-706 Ashley, Tels 4115 and 3066, h 2008 Central av, Tel 3833

Moorman John L, trav frt agt A C L R R, res Orlando, Fla
Moose Club and Home, 510½ Franklin
Mora Domingo, cigarmkr, r 1204½ Howard av, W T
Mora Manuel, clk Luis Ferro, b 1802 10th av
Mora Mario, mech, b 1513 13th av
Mora Philip, cigarmkr, b 1513 13th av
Mora Segundo, dryer, b 1903½ 14th
Morado Daniel, cigarmkr, b 2304½ 19th
Morales Adriana, artist, b 412 E 7th av
Morales Alfonso (Albertina), cigarmkr, h 1224 11th av
Morales Alfred, cigarmkr, b 822 Main, W T
Morales Alfredo (Concha), cigarmkr, b 1522 E Michigan av
*Morales Angel (Maude), cigarmkr, h 824 Walnut, W T
Morales Anna M, b 1316 14th av
Morales Arthur (Cornelia), cigarpkr, h 934 Main, W T
Morales Arthur S (Clara), ship clk Swift & Co, h 114 Melville
Morales Bisento (Candida), cigarmkr, h 739 Pine, W T
Morales Charles, cigarmkr, h 1412 9th
Morales Charles (Carmen), cigarpkr, h 924 Main, W T
Morales Diego (Amelia), cigarmkr, h 820 Main, W T
Morales Eloisa, b 933 Main, W T
Morales Enrique (Rita), bkpr, h 933 Main, W T
Morales Grace, b 1608 Florida av
Morales Isabel (wid Salvador), cigarmkr, h 822 Main, W T
Morales Isabel, clk Kress, b 1602 10th av
Morales Juan, cigarmkr, b 822 Main, W T
Morales J J, phys, b 412 E 7th av
Morales Mabel, b 1608 Florida av
Morales Manuel (Amelia), cigarmkr, b 739 Pine, W T
Morales Manuel, cigarmkr, b 2108 16th
Morales Mariano (Lottie), cigarmkr, h 1602 10th av
Morales Miguel (Anna), cigarmkr, h 1316 14th av
Morales Miguel, cigarpkr, b 933 Main, W T
Morales Pedro P, b 412 E 7th av
Morales Quirino (Stella), h 1608 Florida av

MORALES RICHARD D, Attorney-at-Law 13-14 Giddens Bldg, Tel 3623, h 412 7th av, Tel 3449

Morales Rose, cigarmkr, r 1608 Florida av
*Morales Susanna (wid), lndrs, h 540 LaSalle, W T

Star Cleaning Co., Inc. Phone 3215 | CORNER CASS AND TAMPA STREETS
Not A Pressing Club, But A Fully Equipped Plant

TAMPA'S COMPLETE MUSIC STORE
Player Pianos, Player Piano Rolls, Victrolas,
S. ERNEST PHILPITT PIANOS
213 LAFAYETTE STREET
MUSICAL INSTRUMENTS
SHEET MUSIC
VICTOR RECORDS

Moralez Adolfo (Leonila), cigarmkr, h 937 Laurel, W T
Moran Arturo (Amelia), cigarmkr, h 1022 13th av
Moran Cypriano, cigarmkr, b 1514 17th av
Moran Eliseo F, clk J Kasriel, b 1614½ 7th av
Moran Louis, cigarpkr, b 1614½ 7th av
Moran Luciano, clk M Falk, b 1614½ 7th av
Moran Manuel (Carmen), h 2305 Morgan
Moran Ramon, chauf, b 1566 Franklin
*Morane Frank (m), lab, h 1718 3d av
Morang Josephine, stripper, b 826 Spruce, W T
Morang Rafael (Dolores), cigarmkr, h 826 Spruce, W T
Morang Victor, cigarmkr, b 826 Spruce, W T
Morano Jose (Isabel), cigarpkr, h 947 11th av
More John (Enriqueta), baker, h 1515 3d av
More Mary, interpreter, b 1515 3d av
Morehouse John (Ida), lab, h Thrace, P B
Morejon Maria (wid Carlos), b 2606 19th
Moreland Wilson W (Anna), lab, h 2310 Morgan
*Morell Ada, maid 312 W Lafayette
Morella Augustina, stripper C C Cotten

PROMPT SERVICE
PHONE
SOUTHERN ICE COMPANY
COURTESY ALWAYS
4460

Moreno Francisco (Lucia), cigarmkr, b 1823 12th av
Moreno Frank B (Sylvia), cigarmkr, h 807 Francis av, W T
Moreno Gustavo (Consuelo), propr International Drug Store, h 1634½ 7th av
Moreno John (Dolores), cigarmkr, h 1606 Armenia, W T
Moreno Rene, student, b 1634½ 7th av
Morera Manuel (Grace), cigarmkr, h 2114 9th av
Morey Grace C, b 315 Hyde Park av
Morey Kitty, b 2206 Mitchell
Morey Selwyn R (Mary M), real estate, h 315 Hyde Park av
Morgan Almeda M, steno Zewadski & Zewadski, b Mrs M C Morgan
Morgan Benjamin W (Mabel), printer, h 1507 Morgan
*Morgan Berry (m), lab, h n s 26th av 1 e of 24th
Morgan Brooks, r August Swinson (U S A)
Morgan Cecil F (Mary Lou), lineman T E Co, h 402 North F, W T
Morgan Charles, barber, r 313 Franklin

Rhodes-Pearce-Mahoney Furniture Co.
1011-1013 Franklin St.
Tampa's Largest Retail Store

Fenole Chemical Co.
Complete Line Toilet Papers, Paper Towels. Drinking Cups, Etc with Serving Devices
1546 FRANKLIN ST. :: :: :: :: PHONE 3625

Morgan Cigar Co Inc, G H Leghorn (Seattle, Wash) pres, J R Brewster (Seattle, Wash) sec-treas, W T Morgan mgr, 1002 Howard av, W T
Morgan Fannie, b 3107 9th av
Morgan Fannie V Mrs (American Quick Lunch), h 907 Morgan
Morgan Frank P, mach, h 3811 Central
Morgan George E (Agnes), abstractor, h 307 "B" S Boulevard
Morgan Hardy W (Gertrude), cond, h 2708 Jefferson
Morgan Herbert L, pntr, b 3811 Central av
*Morgan Janet, cook, h 1225 E Scott
*Morgan Jennie, cook, h 1507 Ashley
*Morgan Jesse (m), lab, h Green, P B
Morgan Jesse W (Katie M), bkpr Markey-Harmon Co, h 306 W Park av
Morgan Joseph N (Melissa), foreman T E Co, h 3107 9th av
Morgan Kenneth H (Ida A), h 501½ E Harrison
Morgan Lizzie (wid B E), r 700 Zack
Morgan Mary C (wid Richard J), mlnr, h s s 2d av 3 w of Bay Shore blvd

BAKER & HOLMES CO.
Wholesale and Retail Building Materials
PHONE 4427 S. Morgan, Cor. Bell

Morgan Mittie (wid Joshua J), b 3811 Central av
Morgan Peter J, clk P O, h 806 Twiggs
Morgan Robert B, wood finisher, b 3811 Central av
Morgan Susan L (wid Alvin), b 806 Twiggs
*Morgan Taylor, porter, h 932 3d av
Morgan Thelma V, b 3811 Central av
Morgan Walter V (Ethel M), chf clk Tampa Northern R R, h 211 W Amelia av
Morgan Wm (Susie), carp, h 3208 8th av
*Morgan Wm (m), cook, h 1307 Grand Central av
*Morgan Wm H (m), lab, h n s 30th av 4 e of 26th
Morgan Wm T (Jennie), mgr Morgan Cigar Co Inc, h 727 S Oregon av
*Morgan Willie, cook, h 1307 Grand Central av
Morgan Willis M (Abbie), clk W T P O, h Roosevelt av nr Myrtle
Morianna Pinera, stripper, h 1707 Mitchell
Morin Edward, carp, r 507 Lafayette
*Moriney John, lab, b 901 Whiting
Moritz Dora (wid Carl), b 212½ S Boulevard
Moritz Max P (Nellie), printer, h 110 S Delaware av

NEW YORK RESTAURANT
The Old Reliable Popular Priced Place
OUR 25c MEALS CAN'T BE BEATEN
H. Alberto, Propr.
7 Years at the Same Number
1204 FRANKLIN ST.

KING'S DRUG STORE
The Store of the Golden Rule P. B. KING, Mgr.
515 FRANKLIN ST. Open all night Phones 4077 and 4057
A Good Place for the Sick, Hungry and Thirsty

Don't Forget Our New Store—King's Red Cross Pharmacy
Michigan, cor. Highland Ave
Phone 3296

Morley Ira E (Alice), mgr Tampa Marble & Granite Works, h 4111 Pendleton av, S H
Morley Josephine (wid Ambrose), h 811 Lake
Morny E B, sec Williams Shipbldg Corp, r Hillsboro Hotel
Morrill Bert E (Edna), slsmn, h "U" Park View apts
Morrill Clarence B, tchr Hillsborough High Sch, r 301 W Michigan av
*Morris Alice, lndrs, h 1406 17th
*Morris Annie, dom, h 1032 Long Emery
Morris Bertha M, clk P O, b 2406 Grand Central av
*Morris Dennis (m), mech, h 1318 Orange
*Morris Edward, presser, b 1117 4th av
*Morris Ella, lndrs, h 814 E Estelle
Morris Elodie (wid Wm T), b 810 Zack
Morris Ernest B, clk, b 3710 Nebraska av
Morris Francis J (Pearl), woodwkr, h 109 W Warren av
Morris George A (Helena A), capt, h 410 Albany av
Morris George M, switchman, h Chapin, P B
Morris Harold M, eng, b 107 W Warren av
*Morris Henry J (m), lab, h 1413 Jefferson
*Morris Henry W (m), lab, h 228 Oak, W T
*Morris Henshaw (m), cigarmkr, h 1504 Lamar av
Morris James W (India F), agt, h 837 S Boulevard
Morris James W jr, b 837 S Boulevard (U S A)
Morris Joseph C (Lina), clk P O, h 107 W Warren av
*Morris Julius R (m), phys 1506 Nebraska av, h do
Morris Lee (Nettie V), clk, h 109 Floribraska av
Morris Leopold (Elisia), h 908 St Conrad, W T
Morris Lillian, student, b 3710 Nebraska av
Morris Louis S (Artie M), eng, h 2406 Grand Central av
*Morris Mandy, lndrs, h 921 4th av
Morris Nancy L, tchr, b 837 S Boulevard

MORRIS PLAN COMPANY OF TAMPA THE, L A Bize Pres, Frank Bentley and J A Griffin Vice-Pres, G D Curtis Sec, Treas and Mgr, Industrial Loans and Investments 814 Florida av, Tel 4225

*Morris Preston, nurse, b 1406 17th
*Morris Vinie, lndrs, h 1228 Long Emery
*Morris Wm (m), lab, h 1240 India
Morris Wm P (Maude), h 703 Zack
Morris Wm T (Rhoda), slsmn Tampa Packing Co, h 615 Lime, H P
*Morris Zachari, lab, b 1216 Nebraska av
Morris & Co. H G Pendleton mgr, whol meats 800 Morgan

FLOWERS
TAMPA FLORAL COMPANY
ANTON FIEHE, Proprietor
2606-2612 8th Ave. Telephone 2896

Frank C. Pumilia & Co.
All Kinds of INSURANCE, REAL ESTATE and LOANS
1725 7th Av. Tel. 3258. P. O. Box 563, Ybor City Station

Beckwith & Warren Co.
REAL ESTATE AND LOANS
LOANS A SPECIALTY
City Realty, Timber Lands and Orange Groves
FIRST NATIONAL BANK BUILDING

Morrison Alma E, b 109 E Warren av
Morrison Cleo, nurse, b 510 Grand Central av
Morrison D J Mrs, clk Steinberg & Co, b 510 Grand Central av
Morrison Elizabeth H (wid W H), h 510 Grand Central av
Morrison George D, clk First Natl Bank, b 108 Crescent pl
Morrison John F (Lizzie), carp, h Key 1 e of Florida av, S H
Morrison Mina (wid J C), dressmkr, h 1310 13th av
Morrison M L, v-pres Weeks-Fielding Co, 106 S Franklin
Morros Joaquin, coffee shop 1401 7th av, h do
Morrow Charles, lndrymn, b 1512 Marion
Morrow Charles J (Martha; Altman & Morrow), h 1410 Swann av
Morrow Charles L (Bliss), cond S A L, h 516 Giddens av, C H
Morrow Ella O (wid Harrison), b 316 E Park av
Morrow James M, mgr Varn Packing Co, r 508 Morgan
*Morrow Joseph (m), lab, h 1310 6th av
Morrow Leland S, sales agt, r 942 Twiggs
Morse Charcila C (wid Charles N), h 226 Hyde Park av
Morse Cornelia M (wid Rollin J), h 804 North B
Morse Ethel A, tchr, b 226 Hyde Park av
Morse Evangeline, b 226 Hyde Park av
Morse George F, mstr mech H C Parker, r same
Morse Malcolm E, collr, b 226 Hyde Park av
Morse N A (Annette), slsmn, h 307½ S Brevard av
Morse Rosa E (wid Edward), h 412 E Michigan av
Morse Roy E, mach, b 412 E Michigan av
*Morsey James (m), cook, h 1710 Platt
Mortedo John (Carmen), cigarmkr, h 3011 Ybor
Mortellare Angela, b 2007 9th av
Mortellare Rosalia, b 2007 9th av
Mortellaro Angelo (Lillie), barber, b 1705 10th av
Mortellaro Angelo (Mary; A Mortellaro & Co), h 1507 15th
Mortellaro A & Co (Angelo and Onofrio Mortellaro), macaroni mfrs 1908 7th av
Mortellaro Francisco (Lily), cigarmkr, h 1705 10th av
Mortellaro Guiseppi, barber, b 2009 8th av
Mortellaro Guiseppi (South Fla Cigar Co), 2102 22d
Mortellaro Onofrio (A Mortellaro & Co), h 1922 9th av
Mortellaro Peter, cigarmkr, b 1705 10th av
Mortellaro Salvatore (Francisca), cigarmkr, h 1815 8th av
Mortellaro Samuel (Mary), cigarmkr, b 1705 10th av
Mortellaro Vicente (Teresa), b 1705 10th av
Morton David F (Mary), contr, h 509 E Park av
Morton Effie, b 509 E Park av

P. F. LYONS PHONE 4336
214 Franklin St.
Fixtures, House Wiring, Electrical Repairs

Morton George H (Eliza), hd porter Hillsboro Hotel, r 104 Cardy
*Morton Harry (m), lab, h 1016 Spring
Morton Isaac N (Minnie G), h 405 Azeele
Morton Louise G, tchr English Classical School, r 405 Azeele
*Morton Mary, lndrs, b 636 Railroad av
MORTON ROBERT F (Ada), City Marshal West Tampa 701 Main, W T, Tel 61-036, h 312 Lemon, W T
Morton Wm A (Elmina), h 403 E Palm av
Moscato Antonio (Lucia), cigarmkr, h 1720 15th av
Moscuzza Pasquale (Angelina), h 1208 Spring
*Mose Eliza, lndrs, h 2204 8th av
Moseley Asa B, r Almo Hotel
Moseley George P (Minnie), grocer 2811 22d, h 2205 18th av
*Moseley Melvina, lndrs, h 1025 Spring
Moseley Pearl R, b 304 E Adalee
*Moseley Preston (m), lab, h 712 E Constant
Moseley Ruby Mrs, steno Inabnett Brokerage Co, r Limona

DOWNING MFG. CO. Mill and Yard 1617 Fuller Street
PHONE 4414
LUMBER and BUILDING MATERIAL
Novelty and Cabinet Work, Mouldings and All Kinds of Interior Finish

Moseley Wm M (Alvia), lumber, h 5302 Branch av, S H
Moser Carl, music tchr, b Atlantic Hotel
Moses Joseph (Mary), cigarmkr, h 1506 Tampa
*Moses Joseph S (m), car inspr, h 508 W Ross av
*Moses Simon (m), lab, h 1611 Grand Central av
*Mosley Harry W, driver, h 911 Governor
*Mosley Wm, lab, h 913 Lemon al
*Moss David (m), chauf, r 1312 Morgan
*Moss Frances (m), cigarmkr, b 1610 Governor
Moss Robert A, eng, b 104 W Janette
*Moss Wm, janitor, h 1011 Jackson
Moss Wm E (Grace M), slsmn, h 1423 Florida av
Mossbarger Harvey D (Hannah R), clk Crenshaw Bros Produce Co, h 15 Wallcraft av
Mosteller John E (Nannie), carp, h 906 Lake av
Mote Leroy R (Minnie E), supt West Tampa P O, h 103 S Howard av
*Moton Mattie, cook, h 811 Constant

TAMPA PAINT AND SUPPLY CO.
D. C. MIDULLA, Proprietor
Agents and Distributors French's Crown and Everglade Paints and Peerless Mortar Coloring. BUCK WHITE LEAD, VARNISHES, COLORS IN OIL, HARDWARE, Etc
1730 Seventh Av. Tel. 2025 P. O. Box 153, Ybor Station.

J. B. HARDIN Hardware and Farm Implements
2205-2207 7th Av. Tel. 2762

MOTOR MART THE, W E Guilford Pres and Mgr, Clearing House for Used Cars, Also Auto Storage, 301-309 Tampa, Tel 4511
Motorcycle Exchange (F W Hill, Herbert Maass), 217 Franklin
Mott Harley (Laurie), slsmn, h 1515 Morgan
Mott Holmes, pntr, r Y M C A
Mott James J (Marguerite), bkpr Bonacker Bros, h 5106 Central av, S H
*Moukue Alexander (m), lab, h 1309 N Boulevard
Moulder Betty, res sec Y W C A, r 607 Madison
Moulton Lena Mrs, h n s Jackson 2 w of Nebraska av, S H
Moulton Olive R, student, b Mrs L Moulton
*Mount Carmel A M E Church, 3701 Florida av
Mount Moriah Primitive Baptist Church, 1228 Nebraska av
*Mt Olive A M E Church, LaSalle n e cor 20th av, W T
*Mount Olive Baptist Church, w s 28th 1 s of 34th av
Mt Sinai A M E Church, cor Nebraska av and Harrison
*Mt Zion A M E Church, 111 S Nebraska av

J. C. McKAY & SON FIRE, LIFE, ACCIDENT, AUTOMOBILE, MARINE INSURANCE.—BONDS
907-8 Citizens Bank Bldg Phone 2588

Mourcakos Louis (Fortulla), confr 1007 Central av, h 803 Zack
Mourella Manuel (Delfina), cigarpkr, h 2023 10th
Mourgeon Anna (wid Louis E), h 601 E Ross av
Mourgeon Emilie L, boxmkr, b 601 E Ross av
Moustackas George, slsmn S Moustackas, r 1622 Franklin
Moustackas Samuel, grocer 1622 Franklin, r do
Moutos George (Paralkeve), grocer 202 and 213 Franklin, h do
*Moutry Thomas (m), lab, h 1018 3d av
*Moxie Nellie (wid), lndrs, h 1018 E Scott
Moye James M (Elizabeth), agt Interstate Securities Co, b 108 E Park av
Moye Robert Y (Mellie), grocer 117 S Nebraska av, h do
Moyer Charles H (Oda), steno Ansley Lumber Co, h 208 W Michigan av
Moyer Katherine M, b 208 W Michigan av
Moyer Matilda D, b 208 W Michigan av
Moyer Robley D (Harriet), clk, h Central av n e cor Powhatan av, S H
*Moyer Virginia (wid), h 1216 6th av
Moyers Samuel G (Bertie), h 206 S Boulevard
Muench John, carrier P O, h R D 1
Muenzler Fred (Loretta), butcher, h 3109 9th av

White Mercantile Agency
LAW, COLLECTIONS AND ADJUSTMENTS
A Square Deal on Collections
We collect accounts for Anybody, against Anybody, Anywhere
PHONE 4346

TARR FURNITURE CO.
Tampa St. at Twiggs
Everything for the Home

Mugge August B, pres and gen mgr The Robert Mugge Co, h 302 Marion
Mugge Caroline (wid Robert), v-pres The Robert Mugge Co, h 302 Marion
Mugge Eugene G (Wilhelmina), mgr Sunlight Mfg Co, h 5702 Branch av, S H
Mugge Martha, h 302 Marion
Mugge Melanie, b 302 Marion
Mugge Nellie, b 302 Marion
MUGGE ROBERT CO THE, A B Mugge Pres and Gen Mgr, Mrs C Mugge Vice-Pres, Otto Reiner Sec and Treas, Proprs Bay View Hotel, Bay View Bowling Alleys, Sunlight Mfg Co, Whol and Retail Liquors, 702 Nebraska av, Office 202 Bay View Hotel, Tel 3321
Muina Manuel, foreman Y Pendas & Alvarez, r 722 Ponce DeLeon
Muir Mary E (wid Thos), h 1212 Marion
Mule Paulo (Josefina), b 1912 8th av
Muleo Carlos (Rosa), soda water, h 2108 9th av
Muley Joseph (Josephine), lab, h 2904 22d
Muley Nicolo (Maria), driver, h 2306 8th av
Mulholland Alex (Duska), woodwkr, h n s Pressley 1 w of Nebraska
Mulholland Edna, slsldy, b 921 26th av
Mulholland Frank, clk Pen Tel Co, b Alex Mulholland
Mullan Charles W, mech, b 406½ W Lafayette
Mullan Frank A (Olla), carp, h 406½ W Lafayette
MULLEN CHARLES G (Louise V), Business Mgr Tampa Times, r 110 Plant av
Mullen Earl, asst circ mgr Tampa Times, b 104½ N Boulevard
Mullenix Ida C Mrs, h 807 Madison
*Munnerlyn Henry (m), lab, h 1003 Ashley
Munch George A, phys 1806 Franklin, h do
Munch Hugh H (Myra; Smoak & Munch), h 612 Azeele
Munden Claude O (Dollie M), office mgr Val M Antuono, h 607 Cleveland, HP
Munden Oswald E (Lydia B), sls agt The Fleischmann Co, h 710 North A
Munden Walter I (Croom), slsmn, h 116 S Brevard av
*Munford Frank (m), lab, h 232 Green, W T
Munez Fernando, cigarmkr, b Mugge Hotel
Muniz Adriano (Jesusa), cigarmkr, h 618 Chestnut, W T
Muniz Antonio, foreman Thozano Son & Co

THE THOMAS NURSERIES, Inc.
Developers and Owners SILVER LAKE ESTATES
First Nat'l Bank Bldg.
Phone 3203
Developed Properties a Specialty

When in Trouble Call
4-7-2-5
City Quick Service Tire Co.
201 FRANKLIN STREET
TIRES, TUBES and ACCESSORIES. Free service any place in the city. Largest and most complete repair plant in South Florida

MAILING LIST SERVICE
Trade Lists of every description and for any purpose compiled from latest data obtainable, insuring the highest possible degree of completeness and accuracy
R. L. POLK & Co. New York : Chicago : Jacksonville : Birmingham

Muniz Lewis (Marguerite), cigarmkr, h 806 E Palm av
Muniz Luis, cigarmkr, b 1814 15th av
Muniz Maria, stripper, b 1810½ 12th av
Múnoz Angel (Dulce), waiter, h 810 LaSalle, W T
Munoz Cecilio (Carmen), cigarmkr, h 2309 19th
Munoz Emilio, r 1318½ Franklin
Munro, see also Monroe
Munro Helen, tchr Geo Washington Sch, b 804 Forest av
Munro James A (Margaret), farmer, h 804 Forest av
Munro J Archie, pharm Magnolia Pharmacy, b 804 Forest av
Munson Carlos E (Anna C), cigarmkr, h 1006 Riverside av
Munson Eli (Mary A), h 405 Tyler
Murdaugh Lovick P (Bessie), v-pres Keller-Murdaugh Co, h 804 Platt
Murdoch Andrew W, b 607 Swann av
Murdoch Ardesta S Mrs, h 238 Plant av
Murdoch George W (Murdoch Transfer Co), h 607 Swann av
Murdoch Henry G, b 607 Swann av
Murdoch John D, b 607 Swann av
Murdoch Josephine, b 607 Swann av
Murdoch Josephine (wid John W), h 607 Swann av
Murdoch Transfer Co (G W Murdoch), 416½ Ashley
*Murphey Selonie, dom, b 829 Zack
Murphy Alexander G (Ola), frt inspr A C L, h w s Hills av 4 s of Wallcraft av
Murphy Amy D Mrs, dressmkr 311½ Zack, h 104½ W Amelia
Murphy Clarence B (Frankie), slsmn, h 1501 DeSoto av
Murphy Hubert D, b 104½ W Amelia av
Murphy Jane S (wid J M), music tchr 104½ W Amelia av, h do
*Murphy Jesse, lab, b 1115 6th av
*Murphy John (m), porter, r 1211 Marion
*Murphy Larkin, presser, r 1208 Francis av, W T
*Murphy Robert, lab, b 1505 Jefferson
Murphy Rosa B (wid George W), h 216 Grand Central av
Murphy Shirley D (Amy), h 104½ W Amelia av (U S N)
Murphy Thomas H (Nellie), organizer, h 1208 Tampa
Murphy Thomas W, clk, b 1208 Tampa
*Murphy Walter, lab, b 1231 Governor
*Murray Alice, dressmkr, r 1028 Central av
Murray Charles M (Etta), slsmn Armour & Co, h 2822 Taliaferro
*Murray Chester W (m), asst supt Afro-Am Indl Ins Co, h 112 W Oak av

Jay E. Bigham & Co. | Auditors and Public Accountants
418-419 Citizens Bank Bldg. Phone 2206

Murray Clyde H (Whana), electn, h Gray av 2 w of Central av
Murray Edward C (Bessie), slsmn Am Sup Co, h 235 Hyde Park av
Murray Edward L, slsmn Star Auto Exchange, r 1202 Florida av
*Murray Evalyn A, bkpr, h 112 W Oak av
*Murray Guy, lab, h 1035 Spring
*Murray James, lab, b 627 Bell
*Murray James (m), lab, h 934 3d av
Murray John H, mgr Atlanta Furn Co, b 118 S Fremont av
*Murray King (m), cook, h 939 7th av
*Murray Mamie, lndrs, b 1035 Spring
*Murray Margaret, lndrs, b 1208 Newcomb av
Murray Mary, prin East Tampa Public School, h 28th and DeSoto blvd, P B
*Murray Millie, dom, b 1212 India
Murray Preston, nurse Faver, Winton, Hodgson & Paniello, b 1406 17th
Murrell David D (Lillian), grocer 114 W Michigan av, h 15th bet Lake and Buffalo av

T. W. RAMSEY
LUMBER, SHINGLES LATHS, MILL and SHOP WORK OF ALL KINDS HOUSE BUILDERS SUPPLIES
6th Av, 17th to 18th Telephone 3826

Murrell James A (Sallie E), cond A C L, h 502 Azeele
Murrell Jennie, nurse, b 1011 Chestnut, W T
Murrell Waldon L (Maggie), mgr, h 1602 Ashley
Murrell Wm A, clk A C L, b 114 W Michigan av
Murrill Edward F (Eulah), bkpr E E Freeman, h 108 S Delaware av
Murry Ervin R (Mary), h 28th, P B
*Muse James (m), lab, h 1407 Nebraska av
Mustake James, hat clnr, r 502-a Cass
Mustard Clark B (Mary A), h 3608 Arlington av
Mutual Barber Shop (P A Hill, T M Enos, J A Traynor), 205 Twiggs
Mutual Development Co, Dr W P Adamson pres, G E Mabry sec, H W Johnson treas, 5-6 Hampton blk
MUTUAL LIFE INSURANCE CO THE OF NEW YORK, George B Davis Dist Mgr, 304 Citizens Bank Bldg, Tel 3394
Mutual Realty & Investment Co, W B Gray pres, W A Gallaher v-pres, C E Ball sec, 507 Citizens Bank bldg

CLAUDE R. PARK CO.
ALL KINDS OF INSURANCE
Phone 4561 Bank of Commerce Bldg. P. O. Box 1078

E.W. PARKER
404-408 Curry Bldg. Phone 2004
GENERAL CONTRACTOR

D. P. TOWNE, Mgr.
E. HENDERSON AV.
Cor. TAMPA ST.
Phone 4-3-2-1

Muzio Mary, stripper C C Cotten, h 805 Henderson av
Myers, see also Meyer and Meyers
Myers Annie (wid John M), h 910 Selma av
*Myers Benjamin F (m), lab, h 1308 Highland av
Myers Burns L (M Alice), dental supplies 307 Curry bldg, 214 S Brevard av
Myers Frank W, mech, b 3402 Jefferson
Myers Ida (wid Henry), h 292 Chestnut, W T
Myers Julia M, cigarmkr, b 910 Selma av
Myers Levy M (Elizabeth), h 3402 Jefferson
Myers Ralph O, soda dispr Economical Drug Store, b 3402 Jefferson
Myers Rex E (Mary), dentist 2207½ 7th av, h 214 S Brevard av
Myers Wm B, chiropractor 309 Curry bldg, b 214 S Brevard
Myers Wm A Rev (Myrtle), pres elder Tampa Dist M E Church South, h 213 Lee
Myers W T (Lucy), watchman, h 2828 Elmore av
*Myrick Charles (m), lab, h 2010 Highland av
Myrick Paul S (Virginia), collr, h 109 W Palm av

AMERICAN LAUNDRY
And Dry Cleaning Co.

NELLIE H. MACFARLANE
INSURANCE Phone 3391

MYRTLE HILL CEMETERY CO INC, D S Wells Pres, T O Wilson (Miami, Fla) Vice-Pres, C D Benson (Miami, Fla), Sec and Treas, 606 Florida av, Tel 3636

N

Naldrett Vera B, slsldy Hodge & Sherman, b 607 E Henderson av
Nales Henrietta, stripper, b 434 Green, W T
Nales Juan, jailer West Tampa Jail, b 434 Green, W T
Nales Manuel (Elvida), h 434 Green, W T
Nance Charles L (Pansy), dentist 4 First Natl Bank bldg, h Bay Shore blvd
*Nance George (m), porter, h 1602 Estelle
*Nance Gussie, dom, b 712 E Harrison
Nance Henry C, cond, h 1512 Marion
Nance Walter (Eunice), clk A C L, h 2212 Morgan
Nanney Beulah, b 306½ E Michigan av
Nanney Wm N, phys 306½ E Michigan av, h do

1216 FRANKLIN ST. | V. FICCIO, MERCHANT TAILOR | PHONE 3983
for Ladies and Gents Prices Reasonable---Work Guaranteed
We have a Cleaning and Pressing Establishment We Call For and Deliver Work

W. R. FULLER
408 Zack St. Phone 2207
Sewer Pipe, Brick Cement, Rock, Sand, Lime, Etc.

Napier Charles A, carp, b 113 W Keys av
Napier Henrietta (wid Henry), b 113 W Keys av
Napier James W (Helen V), mgr Willard Service Station, h 5508 Seminole av, S H
Napier John J (Mary V), contr 113 W Keys av, h do
Napier Theodore, pntr, b 113 W Keys av
Napoli Felipe P (Anna), coffee roaster 1721 9th av, h 1705 do
Napoli Francisco (Orsilia; Demni & Napoli), h 2013 10th av
Napoli Jose (Maria), h 2017 9th av
Napoli Joseph (Bennidito C), baker, h 3105 Ybor
Napoli Louis (Josefina), h 1714 9th av
Napoli Luis (Maria), stripper, b 2412 4th av
Napoli Nicolas (Katherine), h 608 Spruce, W T
Napoli Salvatore (Estella), cigarmkr, h 1408 Highland av
Napoli Vincente (Josefina), grocer 2102 10th av, h 2018 do
*Nappier Leonard (m), lab, h 617 Bell
Naranjo Emilio (Olga), cigarmkr, h 1807 Lamar av
Narcisus Francisco (Isabel), police, h 2014 E Michigan av
Nardini John, clk, h 1728½ 7th av

PATRICK'S PHARMACY
Graduate Pharmacist "ASK YOUR DOCTOR"
DRUGS, PATENT and TOILET PREPARATIONS
2111 Seventh Av. Phone 3333

Naredo David, cigar packer, b 2304½ 19th
Narona Maggie (wid Edward), cigarmkr, b 1104 Tampa
Nash Carrie G (wid Bert E), b 114 Boulevard
Nash Charles H Rev (Mary W), h Bay Shore blvd
*Nash Henderson, lab, b 1509 Highland av
Nash John, grocer 1017 Franklin, b 104 Cass
*Nash Laura, lndrs, h 912 Nassau
Nash Lesley D, clk Am Natl Bank, b Bay Shore blvd
Nasworthy Pearl, candymkr, b 1306 Florida av
*Nathaniel John, lab, b 3810 Central av
*Natiell Carl (m), hostler, h 104 E Estelle
*Natiell Lula, lndrs, h 1006 Nassau
National Biscuit Co, D E Graham mgr, 105 Whiting
NATIONAL CASH REGISTERS, F McPherson Sales Agent, Sales Room 806 Florida av, Tel 3325, P O Box 294
NATIONAL CITY BANK OF TAMPA, Charles A Faircloth Pres, 701 Franklin, Tel 4619

Coca-Cola
AT
Coffee Shops
Restaurants
Grocers

FLORIDA OFFICE
604½ Franklin St.
TAMPA
JOHN BAKER, JR.
"TEXACO" Asphalts, Road Oils and Bituminous Products
ASPHA - BRIC
Telephone 2914

KING'S DRUG STORE
The Store of the Golden Rule P. B. KING, Mgr.
515 FRANKLIN ST. Open all night Phones 4077 and 4057
A Good Place for the Sick, Hungry and Thirsty

Don't Forget Our New Store—King's Red Cross Pharmacy
Michigan, cor. Highland Ave
Phone 3296

NATIONAL FIRE INSURANCE CO OF HARTFORD, CONN, Claude R Park Co Agts, 914 Franklin

NATIONAL NIGHT CANDLE CO (Inc), F C Pumilia Pres, S Piccioto Vice-Pres and Genl Mgr, E Lupo Sec-Treas, 1725 7th av, Tel 3258

National Petroleum Corporation, W P Hancock mgr, 421 Citizens Bank bldg

National Theatre, A H LaBelle mgr, 1614 7th av

NATIONALE FIRE INSURANCE CO OF PARIS FRANCE, J C McKay & Son Agts, 907-8 Citizens Bank Bldg

Navarro Antolin (Antonia), cigarmkr, h 1402½ Armenia av, W T

Navarro Isabel, bander, b 2404 12th

Navarro Jacinto, cigarmkr, h 2404 12th

Navarro Josefa (wid Manuel), b 2404 12th

*Navarro Nicassio (m), cigarmkr, h 2019 17th av

Navarro Pedro (Josefa), cigarmkr, h 2602 5th av

Navarro Timothy (Ernestina), cigarmkr, h 1417 14th av

Navarros Luis (Amora), cigarmkr, h 2402 12th

AMERICAN WELDING AND TANK CO.
121 S. FLORIDA AV. Tel. 4761

Welding and Brazing of Aluminum, Bronze, Brass, Copper, Steel, Cast Iron, Malleable Iron, Nickel Steel, Valadium Steel.

Naya Charles, notary public, b 1606 11th av

Naya Emma (wid Charles), h 1606 11th av

Naya Jose, cook, b 1216 8th av

*Neal Amanda, lndrs, h 505 E Scott

*Neal Benjamin (m), orange picker, h 953 7th av

*Neal George, barber, h 1113 Central av

Nebraska Av M E Church, Nebraska av n w cor Selma av

Nebraska Av United Brethren Church, Nebraska av n w cor Dandridge

Nece Jesse (Katie), sanitary inspr, h 505 S Morgan

Nece Jesse jr, messr Tribune, b 505 S Morgan

Nedley Kate, waiter Am Lunch Room, b 108 Cass

Neel Eva B, mlnr Cracowaner's, b 2304 Morgan

Neel Gile E (Mary), grocer 2212 Florida av, h 2304 Morgan

Neeld Benjamin E (Lela), carp, h 110 Packwood av

Neeld Gladys, b 2302 Highland av

Neeld Graham R, clk Hutto & Schoenborn, b 2728 Florida av

Neeld Jennings A, b 2728 Florida av (U S A)

Neeld Paul S, slsmn, b 2302 Highland av

Neeld Percy G (Mamie O), baggage transfer, h 2728 Florida av

Hillsborough Lumber Co.
YELLOW PINE LUMBER MOULDINGS
Sash, Doors and Windows Mill Work
Office and Yard Cor. 22d & 6th Av. Phone 4613
Factory and Yard 19th Av & Cypress St. Phone 4647

Neeld Wm P (Mary E), city market master, h 2302 Highland av
Neeley Bellinger, asst supt mails P O, h R D 2, Box 230
*Neeley Sylvester (m), waiter, h 1225 E Kay
*Neeley Thaddeus (m), bricklyr, h 915 2d av
Neff Bruce (Rhoda), clk, h 199 Cardy
Neff Joseph T (Emma J), broker, h 910 Platt
*Neill Charles, lab, b 1222 E Scott
Nelas John, jailer W T, b 434 Green, W T
Nelas Lawrence, b 434 Green, W T
*Nellicliff Louise, lndrs, b 1306 Fuller
Nelms Wm M (Monta F), real estate, h Florida av 1 s of Idlewild, S H
Nelms W Frank (Annie M), foreman Pen Tel Co, h e s Lynn 2 s of Idlewild av
*Nelson Alfonzo, chauf, b 1243 India
Nelson Andrew F (Emeline), h Bay Shore blvd
Nelson Charlotte (wid August), h A C L Ry nr S Howard av
*Nelson Dollie, lndrs, h s s Morrison av 1 w of Howard av

Tampa Furniture Co.
707-709 Florida Ave. Phone 2154

Nelson Edwin K (Lillie), naval stores 401 Am Natl Bank bldg, h 111 Hyde Park pl
Nelson Edwin K jr, b 111 Hyde Park pl
*Nelson Eliza, lndrs, h 1007 4th av
*Nelson Ella, lndrs, h 1809 6th av
Nelson Emma L, b 111 Hyde Park pl
Nelson Edna, b 111 Hyde Park pl
Nelson Eugene (Florence), cigarmkr, h 1503 Florida av
NELSON FRANK E (Eva M), Gun and Locksmith, Safe Expert and General Repairer 1427 Franklin, Tel 3295, h 2927 Tampa, Tel 73-916
*Nelson George W (m), restr 1305 Central av, h 1008 Governor
Nelson Hans S (Maria K), carp, h w s Nevada av 1 n of Michigan av
Nelson Harry (Valentine), marine eng, r 411 East
Nelson Henry, clk, b 109 Cardy
Nelson John M (Anna M), liquors 209 Twiggs, h 1020 S Rome av, H P

TAMPA ELECTRIC CO. Electric Motors, Fans, Irons, Heating and Cooking Apparatus, Etc.
814 TAMPA ST.

Taylor's Drug Store "The Best Always"
THE NEAREST DRUG STORE WE WILL SEND IT
602 Franklin St. Phone 2691

*Nelson Joseph (m), lab, h 2407 Garden, P B
*Nelson Joseph E, restr 1005 Central av, h do
Nelson Julia E (wid Alexander), h 109 Cardy
Nelson Landies I (Belle), molder, h 2510 Ola av
Nelson LaVerne, tchr James Madison Sch, b 109 Cardy
Nelson Lucy A, r 607 Madison
Nelson Mabel, tchr Gorrie Sch, b 109 Cardy
*Nelson Marie, cook 609 S Boulevard
Nelson Martha (wid Marion M), h 405 S Nebraska av
Nelson May M, tchr Geo Washington Sch, b H S Nelson
Nelson Nora, b 1020 S Rome av
Nelson Petty B, cabtmkr, b 4105 Morgan, S H
Nelson Robert G, student, b 111 Hyde Park pl
Nelson Sallie L (wid Goree), h 105 Hyde Park pl
Nelson Samuel (Lula), molder, h 320 S Jefferson
*Nelson Simon P (m), plmbr 1411 Howard av, W T, h 621 Laurel, W T
Nelson Sophronia, b 2414 7th av
Nelson Wm (Laura), molder, r 806 Madison
*Nelson Wm (m), lab, h 1303 Fuller

COAL STEAM DOMESTIC BLACKSMITH **Tampa Coal Company**
PHONE 4645
HENDRY and KNIGHT TERMINALS

Nelson Wm J (Julia), cigarmkr, h 1505 17th av
Nesbitt Alexender (Margaret), collr B F McDuffie, h 910 21st av
Nesbitt Samuel J (Louise), cigarmkr, h 505 Tyler
Nesbitt Uselous G (Roella), agt B F Hunter & Co, h 2611 17th av
Nestor Marion M, grocer 809½ Zack, h do
Netherlands Consulate, Jean R van Julsingha Blinck consul, 803 Florida av
*Nettles James G (m), plstr, h 219 S Orleans av
Nettles Rosco (Mary), sec and mgr Tampa Gas Co, h Bay Shore blvd
Neumann Henry A, repr Hulsey Auto Agcy, b Tampa Bay blvd
Neuwirth Samuel (Esther), dry goods 1329 Central av, h do
Neve Edward D (Alicia), orange grower, h 1103 Tampa
*Neville Wm (m), driver, h 306 S Howard av
New Commercial Hotel (Mrs Rose Blatt), furn rms 1230½ Franklin
*New Florida Industrial and Commercial Undertaking Co, C W Patterson mgr, 1130 Central av

OWEN-COTTER JEWELRY CO.
609 FRANKLIN STREET
PHONE 4324
TAMPA, FLORIDA
DEALERS IN DIAMONDS, GOLD AND SILVER JEWELRY, WATCHES, CLOCKS, CUT GLASS AND ART BRASS GOODS, HAND PAINTED CHINA
FINE REPAIR WORK

Hodge & Sherman
"FAVORITE STOVES AND RANGES"
802-804 Florida Ave. Phone 3424

NEW HAMPSHIRE FIRE INSURANCE CO, MANCHESTER, N H, Lowry & Prince Agts, 405 Am Natl Bank Bldg

NEW HAVEN UNDERWRITERS INSURANCE CO OF NEW HAVEN, CONN, Claude R Park Co Agts, 914 Franklin

*New Salem Baptist Church, 417 S Oregon av

*New Salem Primitive Baptist Church, 2d av n w cor Blanche

New Union Depot Hotel, Mrs Edith Hobbs propr, 862½ Zack

New W F, road foreman, r Y M C A

New York Exchange, L A Hippenmeier mgr, liquors 208 Lafayette

New York Ladies Tailor (Joseph Dauria), 311½ Zack

NEW YORK LIFE INSURANCE CO, S F Wooten Representative 308 American Natl Bank Bldg, Tel 2527

NEW YORK RESTAURANT (Harry Alberto), 1204 Franklin

NEWARK FIRE INSURANCE CO, Nellie H Macfarlane Agt, 32 First Natl Bank Bldg

Newbern George L (Elizabeth), b 1805 23d av

Newbern G Luther (Julia), fireman Sta No 1, h 1805 23d av

Newbern Wm R (Camilla), clk, h 318 Lemon

*Newburn Joanna, lndrs, h 509 E Constant

Newcity Lloyd N, police, r 409 Lafayette

Newkirk Timothy R (Ada), carp, h 306 W Michigan av

Newkirk Walker M (Rosa), slsmn Lastinger & Friday Furn Co, h 514 E Park av

NEWKIRK WM B (Geraldine), Furniture and House Furnishings 1209 Franklin, Tel 3401, h 2116 Mitchell

Newman Benjamin (Jacobel), grocer 1006 Central av, h 3601 12th

Newman Catherine, clk A C L, b 3601 12th

Newman Dawson W (Edith), carp, h 3007 5th av

Newman Howard R (Lillian), ydmstr S A L, h 1005 25th av

Newman Katie E, slsldy W T Farley, b 2007 Morgan

Newman Lewis G (Ida L), clk Reliable Seed Co, h Bay Shore blvd

*Newman Mack (m), driver, h 926 5th av

Newman Mary, clk J C Fletcher, b 3601 12th

Newman Mary E (wid John), h 2007 Morgan

Newman Wm L, auto repr, b 2007 Morgan

Southern Lumber & Supply Co.
Wholesale and Retail Dealers In
ROUGH AND DRESSED PINE AND CYPRESS
PHONE 3104 FOOT OF TYLER STREET

A. E. MEEKS WOOD
OAK WOOD
PINE WOOD
ROLLER WOOD
Phone 3535
12th Street and 4th Avenue

L. E. KNIGHT, President
H. J. WATROUS, Manager
A. J. KNIGHT, Vice-President
WM. M. EVANS, Treasurer
HENDRY & KNIGHT CO.
REAL ESTATE AND RENTAL AGENTS
TELEPHONE 2144
315 1-2 FRANKLIN STREET

*Newsom Charles, lab, b 112 Oak, W T
Newsom Ella M (wid George R), b 3102 Nebraska av
Newsom Eva L, steno C H Moorhouse, b 3102 Nebraska av
Newsom James L (Rosa), foreman, h 1410 Florida av
Newsom Margaret A, b 3102 Nebraska av
*Newsom Marshal (m), undertkr New Fla Ind Coml & Undertaking Co, res Sulphur Springs
Newton James B, sec Bailey The Clothier Inc, b 408 Lafayette
Newton Palmer (Lula), pntr, h Knights av nr Bay Shore blvd
*Niblack Caleb (m), lab, h S Amelia av nr Horatio av
Niblack Fannie (wid Silas S), b 1523 Franklin
NICHOLAS JAMES W (Nettie), Mgr D F Owen Co, h 714 North A
Nicholas Stephen H (Belle), junk 1407 6th av, h 2814 9th
Nicholau Jaime (Nicholau & Prieto), b 1301½ 7th av
Nicholau & Prieto (Jaime Nicholau, Sabino Prieto), coffee shop 1301 7th av
Nicholls Charles E (Mary), mach, h 2930 Tampa
Nicholls Elsie (wid George), clk, b 710 Florida
Nicholls Joseph E, appr W J Berry & Co, b 2930 Tampa
Nichols Bond O (Inez), h 716 Barcelona
*Nichols Etzr, b 1241 E Scott
Nichols Georgia, clk White Star Laundry, b 310 E Ross av
*Nichols James, lab, h 1241 E Scott
Nichols Janie, steno Bonacker Bros, b 211 Platt
*Nichols King, driver, h 1027 E Harrison
Nichols Lewis (Anna), carp, h 1509½ Florida av
Nichols Lewis E, lineman Tampa Elec Co, b 211 Platt
Nichols Lucy L (wid Wm), h 1921 Highland av
Nichols Mary (wid A A), osteopath, h 211 Platt
Nichols Marshall W, b 310 E Ross av (U S A)
Nichols Thomas B (Annie), boilermkr, h 310 E Ross av
Nichols Wm T (Ida L), clo clnr 118 W Lafayette and 2713 Florida av, h 803 Curtis av
Nicholson Charles A (Maude E), bkpr, h 1203 Grand Central av, H P
Nicholson Charles A jr, b 1203 Grand Central av, H P (U S A)
Nicholson Filmore J (Oleita), solr H S Delcher, h 3102 Florida av
Nicholson Mildred, mlnr Bessie S Gallie, b 1203 Grand Central av

WHITE ★ LAUNDRY
L. H. HALE
C. C. BURNS
H. T. RICHARDS
202-208 CASS STREET
PHONE 2343

TAMPA'S COMPLETE MUSIC STORE
Player Pianos, Player Piano Rolls, Victrolas,
S. ERNEST PHILPITT PIANOS
213 LAFAYETTE STREET
MUSICAL INSTRUMENTS
SHEET MUSIC
VICTOR RECORDS

Nickels John S (Valerie), opr S A L, h 504 Grand Central av
*Nickerson Arthur, lab, b S Nickerson
Nickerson H Guy, pres Bayshore Development Co, h 707 Swann av
Nickerson Mabelle O Mrs, clk, b 1302½ Florida av
*Nickerson Solomon (m), lab, h s s 23d av 1 w of 24th
Nicolla Francisco (Juanina), h 731 Spruce, W T
Nicolla Salvadore, barber 1514 Howard av, W T, h do
Nicolos Frank, cook, b 1504 16th
Niederer Carl, clk, b 3702 Tampa
Niederer Walter (Myrtle), shpg clk Avery & Owen Co, h 3702 Tampa
Nieland C J, r Y M C A
Nieto Antonio, cigarmkr, b 1802 E Michigan av
Nieto Jose (Pastova), cigarmkr, h 1802 E Michigan av
Nieto Manuel (Lola), cigarmkr, h 2605 21st
Nighswonger Earl E, checker DeSoto Hotel, b 205 Cedar av
Nighswonger Madge L (wid Willis F), h 205 Cedar av
*Niles Edward, lab, h 1030½ Newcomb av

PROMPT SERVICE
PHONE
SOUTHERN ICE COMPANY
COURTESY ALWAYS
4460

Niles Genevieve, cashr J R Porta, b 107 W Virginia av
*Niles J Wesley (m), lab, b 1608 Central av
Niles Nathan C (Louise), pharm J R Porta, h 3911 Arlington av
Nimo Antonio (Maria), cigarmkr, h 817 Walnut, W T
Nimo Jose, cigarmkr, b 702 Cypress, W T
Nimo Manuel, cigarmkr, b 702 Cypress, W T
Nims Anna E (wid Geo H), h 2811 Taliaferro
Nims Howard H (Edith), baker, b 2811 Taliaferro
Nissim Deyan (Fortuna), slsmn, h 2201 Central av
Nistal Alexander, Spanish consul, r 304 Zack
Nistal Eugene (Nage), foreman, h 919 E Michigan av
Nistal Felipe A, b 2021 10th (U S A)
Nistal Petra A (wid Manuel), cigarmkr, h 2021 10th
Niven Dugald A, foreman Tampa Elec Co, b Lake av and 12th
Nix Maude O Mrs, h 105 Cedar av
*Nix Rosa, lndrs, b 711 Cass
Nix Thelma E, b 105 Cedar av

"Your Credit Is Good"
1011-1013 Franklin St.
At Rhodes-Pearce-Mahoney Furniture Company's Store

Fenole Chemical Co.
Manufacturers Insecticides, Disinfectants, Floor Oils, Sweeping Compounds, Liquid Soap
1546 FRANKLIN ST. PHONE 3625

Nixon Charles A, tchr, b 2110 Central av
Nixon Elinor E, b 2110 Central av
Nixon Henry P (Bertha), cond, h 111 E Palm av
Nixon Louise, mlnr, b 2110 Central av
Nixon Roy W, b 2110 Central av
Nixon Thos J Rev (Leonora A), h 2110 Central av
Noa Anna (wid Ralph), b 2411 14th
Noa Jose, cigarmkr, h 2411 14th
*Noah Percy, lab F H Young
Noble Adelaide P (wid Patrick H C), h 1103½ Franklin
Noble Charles E (Annie), watchmkr 904 Franklin, h 1103½ do
Noble Charles R (Gladys), mtrmn, h s e cor 31st and 14th av
Noble Fred (Mollie), gardener, h s s Michigan av 1 e of Rome av
Noble Joseph D, clk, b 1010 Platt
Noble Manuel (Catherine), h 2602 8th av
*Noble Mattie (wid), lndrs, h 1011 E Constant
Noble Maynard, baker, b Fred Noble

BAKER & HOLMES CO.
Wholesale and Retail Building Materials
PHONE 4427 S. Morgan, Cor. Bell

Noble Patrick H C, clk P O, r 704 Madison
Noble Rena, r 1318½ Franklin
Noble Wm (Hattie), farmer, h 1111 26th av
Noda Afel (Grace), cigarmkr, h 1914 E Michigan av
Noda Matilda (wid Gabriel), b 1411 9th av
Nodine Frances E (wid Edward L), h 1508 Marion
Nofio Joseph (Maria), lab, h 829 Spruce, W T
*Nogest Edward, waiter, b 3312 Sanchez
Nogueira Benino, baker, b 2111 15th
Nogueira Jose M (Mercedes), laundry 1601 10th av, h 2015 do
Nogueira Joseph T, repr Remington Typewriter Co, b 908 Tampa
Noguez Carmen, h 842 Main, W T
Noguez Conchita, cigarmkr, b 842 Main, W T
Noguez Ignacio (Florinda), cigarmkr, h 803 Francis av, W T
Noguez Jacinto (Rosa), cigarmkr, h 815 Main, W T
Noguez Luisa, b 842 Main, W T
Noje Bernhard A, cashr Bentley-Gray D G Co, b 406 DeLeon, H P
Nolan Fred M (Mary), mgr Tampa Bludwine Bott Co, b 212 Platt

208 E. Fortune St., near Franklin
Per night 25c to $1.00; per week $1.00 to $4.00
Free Writing Material, Free Baths
Furnished Rooms
H. ALBERTO, Propr.

KING'S DRUG STORE
The Store of the Golden Rule P. B. KING, Mgr.
515 FRANKLIN ST. Open all night Phones 4077 and 4057
A Good Place for the Sick, Hungry and Thirsty

Don't Forget Our New Store—King's Red Cross Pharmacy
Michigan, cor. Highland Ave
Phone 3296

Nolan Kathryn, b 819 S Dakota av
*Nolan Rebecca (wid), cook, b 802½ E Scott
Noland Ewell C, adv clk The Times, b 819 S Dakota av
Noland Pearce (Amanda; Electric Motor Co), h 819 S Dakota av
Noles Bonnie, b 3130 Connecticut
Noles Lafayette M (Fannie), carp, h 3130 Connecticut
Nordquist Louis (Hilda), h 1507 Madison
Nores Emile U (Augustine), com trav, h 815 S Dakota av
Nores E Urban, clk Sou Exp Co, b 815 S Dakota av
Nores John E, r 815 S Dakota av (U S N)
Noria Wm (Faustina), cigarmkr, h 2905 Sanchez
Noriega Angela (wid Justa), h 3211 15th
Noriega Angelina, stripper, b 1020 7th av
Noriega Arturo (Evarista), grocer 1900 15th, h 1221 Michigan av
Noriega Carlotta, b 1020 7th av
Noriega Dionesio M (Inez), cigarmkr, h 947 7th av
Noriega D Martinez (Amparo), clk Cuban Club, h 1512 11th av
Noriega Enrique (Julia), cigarmkr, b 1503 Cleveland av, W T
Noriega Ernestine, stripper, b 3211 15th
Noriega Escola, b 1910 17th
Noriega Jose (Three Friends Tailoring Co), h 1328 7th av
Noriega Justina, stripper, b 3211 15th
Noriega Manuel (Berta), cigarmkr, h 2020 14th av
Noriega Manuel, cigarmkr, h 1020 7th av
Noriega Pedro, cigarmkr, h 2108½ Love
Norman Dora Mrs, cigarmkr, h 2401 10th
*Norman James (m), lab, h 1312 Fig
*Norman John, porter, h 1014 Polk
Norona Charles (Josephine), cigarmkr, b 1414 Morgan
Norona Edward, b 1414 Morgan
Norona Sabino (Amelia), cigarmkr, h Av A, P B
Norona Wm (Elvina), cigarmkr, h 1414 Morgan
Norona Wm (Lina), justice of peace 3d dist 1602½ 7th av, h 928 11th av
*Norris Amos (m), lab, h 2108 Ola av
Norris Amos H (Julia), h 713 Platt
Norris Annie Mrs, bkpr Knight & Wall Co, b 215 Cedar
Norris Caius H (Myrtle), eng, h 106 Cardy
Norris Jewett L (Minnie C), cabtmkr, r 1001 E Lafayette
Norris Nellie Mrs, b 1613 Tampa

FLOWERS
TAMPA FLORAL COMPANY
ANTON FIEHE, Proprietor
2606-2612 8th Ave. Telephone 2896

Frank C. Pumilia & Co.
All Kinds of INSURANCE, REAL ESTATE and LOANS
1725 7th Av. Tel. 3258. P. O. Box 563, Ybor City Station

Beckwith & Warren Co.
REAL ESTATE AND LOANS
LOANS A SPECIALTY
City Realty, Timber Lands and Orange Groves
FIRST NATIONAL BANK BUILDING

Norris Walter M (Minnie), solr Wallace & Co, h 310 E Frances av
North Hyde Park School, s e cor W 17th and Lemon
NORTH RIVER INSURANCE CO OF N Y, Nellie H Macfarlane Agt, 32 First Natl Bank Bldg
North Tampa Land Co, C E Thomas pres, 404½ Zack
North Wm J (Eva C), h 909 Marion
NORTHERN ASSURANCE CO OF LONDON, ENG, Nellie H Macfarlane Agt, 32 First Natl Bank Bldg
NORTHWESTERN NATIONAL INS CO, MILWAUKEE, Lowry & Prince Agts, 405 American Natl Bank Bldg
*Norton George P, phys and drugs 1113 E Scott, h do
*Norton Henry, lab, h 1101½ Nebraska av
Norton Jabez W (Julia), inspr S A L, h 208 Beach pl
*Norton Lawson (m), cigarmkr, h S Amelia av nr Horatio av
*Norton Lulu, lndrs, b 303 S Nebraska av
Norton Ralph A, pressfdr Rinaldi Ptg Co, b T W Norton
Norton Truly W (Augusta), dairy, h s s Hanna av 2 w of Nebraska av, S H
Norwegian Vice-Consulate, Barton H Smith vice-consul, 6 First Natl Bank bldg
NORWICH UNION FIRE INSURANCE SOCIETY OF NORWICH, Claude R Park Co Agts, 914 Franklin
*Norwood David (m), lab, h 1505 Ashley
Nosti Laudiana (Margareta), cigarmkr, h 205 LaSalle, WT
Nostrant Louis D (Katie), watchman, h 511 S Nebraska av
Noto Gaetano (Angelina), cigarmkr, h 841 Oak, W T
Noto Giovanni (Francisca), baker, h 1813 9th av
Noto Joseph (Janice), h 710 Spruce, W T
Noto Luis (Girolama), cigarmkr, b 2007 9th av
Nott Carl C (Ethel), mgr Burroughs Adding Mach Co, h Nebraska av n w cor Henry, S H
Nott Elizabeth V, b C C Nott
Nott Margaret L, b C C Nott
*Nottage Arneka, b 914 E Estelle
Nova Samuel, cigarmkr, b 1410 9th av
Novas Cosmes, cigarmkr, b 1605 14th av
Novas Francisca, stripper, b 1605 14th av
Novas Francisco (Maria), cigarmkr, h 1605 14th av
Novas Gonzalo, cigarmkr, b 1605 14th av
Noas Ramon, cigarmkr, b 1605 14th av
Nowlan Kevin Rev S J, tchr Sacred Heart College, r 407 Twiggs

Phone 4336 | P. F. LYONS | 214 Franklin Street
Electrical Contracting and Supplies

Nowotny Wm W (Monte E), bkpr Tampa R E & L Assn, h 805 N Bay
Nuccio Jose (Teresa), cigarmkr, h 1804½ 9th av
Nuccio Jose B (Annie), grocer 1615 22d, h do
Nuccio Salvador (Angelina), grocer 1726 9th av, h 1726½ do
Nuccio Vicente, lab, b 2215 5th av
Nuccio Vincente (Ignacios), h 1718 8th av
Nunez Alberto (Mercedes), cigarmkr, h 1312 11th av
Nunez Arabella H (wid Robert F), h 1709 Florida av
Nunez Caesar (Julia), cigarmkr, h 2020 10th
Nunez Consuella, stripper, h 1306 11th av
Nunez Domingo, h 705 Spruce, W T (U S A)
Nunez Fernando (Clara), cigarmkr, h 705 Spruce, W T
Nunez Grace, tchr, b 913 Main, W T
Nunez Juan, cigarmkr, b 1312 11th av
Nunez Leandro (Juana), cigarmkr, h 1007 Garcia av
Nunez Marcellina (wid Segundo), stripper, h 1413 9th av
Nunez Mary, tchr Geo Washington Sch, b 1707 Florida av
Nunez Matias, r 1318½ Franklin

DOWNING MFG. CO. Mill and Yard 1617 Fuller Street PHONE 4414
LUMBER and BUILDING MATERIAL
Novelty and Cabinet Work, Mouldings and All Kinds of Interior Finish

Nunez Paula, b 1603 10th av
Nunez Ramon (Benigna), cigarmkr, h 2111 18th
Nunez Ramon (Prudencia), cigarmkr, h 2213 13th
Nunez Robert F (Ellen), h 1707 Florida av
Nunez Robert F jr, clk Fla Insp & Rating Bureau, b 1707 Florida av
Nunn J Clifford, b 722 North A (U S A)
Nunzio Vicenti (Rosalia), cigarmkr, h 1704 8th av
Nutt Fannie B, cashr W U Tel Co, b 116 W 11th av

O

Oak Park Baptist Mission, Oak Park
Oak Park Public School, Oak Park
Oakhurst Villa, 220 Hyde Park av
OAKLAND AUTOMOBILES, Warner-Oakland Co Distributors, Lafayette cor Ashley, Tel 4236
Oaklawn Cemetery, 606 E Harrison
Oaky Mansfield (Sarah), fisherman, b Wm Loveless

TAMPA PAINT AND SUPPLY CO.
D. C. MIDULLA, Proprietor
Agents and Distributors French's Crown and Everglade Paints and Peerless Mortar Coloring. BUCK WHITE LEAD, VARNISHES, COLORS IN OIL, HARDWARE, Etc
1730 Seventh Av. Tel. 2025 P. O. Box 153, Ybor Station.

J. B. HARDIN Wagons and Harness
Tel. 2762 2205-2207 7th Avenue

Oates Dugal A (Annie), meat ctr Wyatt Bass, h 1612 Franklin
Oates D Ray, boilermkr, b 1612 Franklin
*Oates George, cementwkr, b 1307 Marion
Oates Jesse D (Ethel E), boilermkr, b 1612 Franklin
*Oates Laura, dom, h 1251 E Scott
*Oates Monsil L (m), clo clnr 1035 7th av, h do
Obaya Consuela, dressmkr, h 2109 Nebraska av
Oberholzer Jules Rev, rector St Joseph's Catholic Church, h Francis av n e cor Walnut, W T
Oberlin Earl R (Hazel), dentist 201½ Madison, h 716 North A
O'Berry Hilda, clk Turner Music Co, b Oak Park
O'Berry John L (Grace; Seminole Candy Co), h 3106 Tampa
O'Berry Joseph A (Mary), treas O'Berry & Hall Co, h R D 2
O'Berry Joseph A jr (Myrtle), sec and genl mgr O'Berry & Hall Co, h 910 S Oregon av
O'Berry Murray J (Seminole Candy Co), collr Exchange Natl Bank, h Wall, Gary

J. C. McKAY & SON FIRE, LIFE, ACCIDENT, AUTOMOBILE, MARINE INSURANCE.—BONDS
907-8 Citizens Bank Bldg Phone 2588

O'Berry & Hall Co, Spence Hall pres, J A O'Berry jr sec and gen mgr, J A O'Berry treas, whol grocers 701 Whiting
Oberst Henry, electn Fire Sta No 1, r do
Oberst Mittie E Mrs, clk Baker Bros, b 103½ E Harrison
*O'Brien Elizabeth, cook, h 1201 Pennsylvania av
O'Brien George F (De-La), propr City Drug Store, h 912 S Dakota av
O'Brien M Frank (Margaret), mgr Elks Club, h 704 S Newport av
O'Bryan Lewis, atty, r Y M C A
Ocampo Juana (wid Rubio), h 2610 19th
Ochoa Abelardo (Tampa Hat Works), r 1718 Nebraska av
Ochoa Francisco A, cigarpkr C C Cotten, r 1718 Nebraska av
Ocipienti Vincenzo (Angelia), lab, h 1011 Palmetto, W T
O'Connor Juanita, steno, b 801 Eunice av
Odd Fellows Hall, 909½ Florida av
Oddo Nicholas (Antonia; Bondi & Oddo), h 1903 8th av
Odell Charles (Eleanor), plmbr, r 702 Madison
Odell Samuel (Olivia), fruits 1228 Franklin, h 207 E Hillsborough

Advertising Specialties -- White Mercantile Co.
Exclusive Representatives for KALAMAZOO LINE Calendars, Leather Goods, Signs, Banners, Fair and Carnival Posters, Metal Street Signs, Advertising Novelties
PHONE 4346 PHONE 4346

TARR FURNITURE CO.
Tampa St. at Twiggs
Everything for the Home

Odman Arthur M (Grace), capt, h 1916 North A
*Odom Edward (m), lab, h 1509 Governor
Odom Lenore M (wid Eben), b 5601 Miami av, S H
Odom Perry M (Bertha), produce, h 404 E Amelia av
*Odoms John (m), lab, h 909 Ruby
O'Donnell Marguerite (wid Michael), r Bay Shore blvd
O'Donoghue Geoffrey E, b 305 S Edison av (U S N)
O'Donoghue Isabel, b 305 S Edison av
O'Donoghue John (Elisa), phys, h 305 S Edison av
O'Donoghue Wm H, b 305 S Edison av (U S N)
O'Donohue Daniel A, clk, b 343 Bay
O'Donohue Frank A (Carrie), sign pntr and 2d hd gds 1320 Franklin, h 343 Bay
O'Donohue Frank A jr, com trav Am Sup Co, b 343 Bay
*Ofaha Maria, h 1810 12th
*Ofarrill Eustasio (m), cigarmkr, h 1013 7th av
Ogan David E (LaVerne), h 3713 Nebraska av
Ogilvie Jasper (Mima), carp, h s s 55th av 1 w of Nebraska av
Ogle Freddie (wid Justin), b 2401 Tampa
Oglesby Andrew J, b 931 11th av
Oglesby James E (Eliza C), clk, h 931 11th av
Oglethorpe Hotel (Luella E Ray and Nellie Casey), 1015½ Franklin
Ogletree Carrie, b 107 W Frances av
Ogletree Edna F (wid Quillian), nurse, h 1011 Chestnut, W T
Ogletree Wilbur P, b 1011 Chestnut, W T (U S A)
Oguirre Pedro (Madelina), cigarmkr, h 822 St Conrad, W T
O'Halloran Ampara, b 930 Main, W T
O'HALLORAN BLAS F Jr (O'Halloran & Rey), Mayor of West Tampa 805½ Main, W T, b 930 do, Tel 61-002
O'Halloran Carmen, stripper, h 710 Walnut, W T
O'Halloran Clemencia F (wid Blas F), h 930 Main, W T
O'Halloran Mary, b 1409 Tampa
O'Halloran Minnie, stripper, b 613 Oak av
O'Halloran Ygnacio F (Felipa), cigar mfr 1409 Tampa, h do
O'Halloran & Rey (B F O'Halloran jr, J M Rey), insurance 805½ Main, W T
O'Hara Wm, frt agt Port Tampa, r Hotel Orange

THE THOMAS NURSERIES, Inc.
Developers and Owners SILVER LAKE ESTATES
First Nat'l Bank Bldg.
Phone 3203
Developed Properties a Specialty

When in Trouble Call
4-7-2-5
City Quick Service Tire Co.
201 FRANKLIN STREET
TIRES, TUBES and ACCESSORIES. Free service any place in the city. Largest and most complete repair plant in South Florida

WE CAN FURNISH YOU
ANY DIRECTORY PUBLISHED
in the World at Publisher's Price. Same Day Order is Received

R. L. Polk & Co.
PUBLISHERS
Jacksonville, Birmingham, Detroit, New York

O'Haver Howard H, carp Favorite Line, h Julia nr Bay Shore blvd
O'Haver Wm (Sarah), pntr, h Julia nr Bay Shore blvd
Ohlsson Herman (Huldah), tailor Wm Kruse, h 309 S Boulevard
Ohme Jennie, dep clk Circuit Court, b 541 E Henderson av
Ojera Roberto (Maria), cigarmkr, h 405 22d, P B
O'Keef Clarice, steno Bentley-Gray D G Co, b 1211 Cleveland
O'Keef Dollie, steno T N R R Co, b 1211 Cleveland
O'Keef Wm P (Mary E; Goldstein Realty Co), h 1211 Cleveland
O'Keefe James, lab, r 1102½ Franklin
O'Kelly Frances R (wid Alexander S), b 117 W Adalee
Okerlund Manuel J (Annie D), tchr, h 2812 10th
Oladell Marco (Ramona), cigarmkr, h 734 Green, W T
Oladell Rosario, cigarmkr, b 821 Grace, W T
Olavarria Jacinto, cook, b 2413 17th
*Olave Angela, lndrs, b 2218 15th av
*Olave Bibio, cigarmkr, h 2218 15th av
*Olave Phillip (m), cigarmkr, h 1123 10th av
*Olave Piedad, lab, b 2218 15th av
*Old Folks Home, s s 29th av 2 e of 28th
Old Peoples Home, Mrs Byrd Geiger matron, 404 Hampton av
Oliva Pedro (America), cigarmkr, h 705 E 7th av
Olivaro Angel (Lula), cigarmkr, h 610 Spruce, W T
*Olive Edward A (m), confr 206 N Willow av, h 1301 North A
*Olive Zettis, lndrs, b 1301 North A
*Oliver Frederick, sawyer, h 1015 E Harrison
Oliver John, woodyard, b 803 Lake
Oliver Lillie (wid W D), b 5401½ Florida av, S H
Oliver Marcus L (Ella I), boilermkr, h 410 S Jefferson
*Oliver Nancy, cook 2201 Grand Central av
*Oliver Wm, lab, b 103 E Scott
Oliver Wm D (May), shipbldr, h 1548 Franklin
Oliver Wm E, propr Seminole Pharmacy, h 5401½ Florida av, S H
*Oliver Wm M, porter C H Moorhouse
Olivera Frederico, cigarmkr, b 2006 12th av
Oliveros Salvadore (Minnie), cigarmkr, h 20th, P B
*Ollison Fred (m), lab, h 1414 Lamar av
Olmedo John (Marina), cigarpkr, h 704 Cypress, W T
Olmedo Manuel (Mary), h 2008 Pine
Olsen Edward, r 1716 Hills av (U S A)
Olsen George, r 1716 Hills av (U S A)

Jay E. Bigham & Co. | **Auditors and Public Accountants**
418-419 Citizens Bank Bldg. Phone 2206

Olsen Robert, chauf 410 Lafayette
Olsen Thomas (Edwarda), mate, h 1716 Hills av
Olson Frederick, lab, b 410 S Florida av
Onda Maria, cigarmkr, b 1914 22d
O'Neal C B, bkpr Natl City Bank, b 408 E Lafayette
O'Neal J Cleveland (Bessie), asst mgr Rhodes-Pearce-Mahoney, h 5104 Seminole av, S H
*O'Neal John H (m), drayman, h 441 LaSalle, W T
*O'Neal Mary, dom, b 1315 Jefferson
O'Neal Nannie (wid Benjamin F), b 3109 7th av
O'Neal Robert (Eva), road inspr, h 105 S Boulevard
*Oneal Rosa, cook Wallace E High
*O'Neil Ada, nurse 201 Cardy
*O'Neil Elnose (m), lab, b 1603 6th av
O'Neil Joseph F (Elizabeth), carp, h 508 E Ross av
*O'Neil Katie, dom, h 1208 Governor
O'Neil Mary (wid Wm), b 115 W 12th av, W T
*O'Neil Mealthia, lndrs, h 1213 E Scott
O'Neill Annie M (wid Arthur), h 213 Cedar av
O'Neill Esther, b 2709 Florida av

T. W. RAMSEY LUMBER, SHINGLES LATHS, MILL and SHOP WORK OF ALL KINDS HOUSE BUILDERS SUPPLIES
6th Av, 17th to 18th Telephone 3826

O'Neill John J, bkpr J B Gebbie, b 515 Tampa
O'Neill Mary E (wid Thomas), b Thrace, P B
*O'Neill Minnie, dom, b 903 Pierce
*O'Neill Neka, lndrs, h 1902 17th av
O'Neill Thomas A (Fay), plmbr J B Gebbie, h 836 S Willow av
O'Neill Thomas J (Annetta), slsmn, h 2709 Florida av
O'Neill Wm A (Ruth), atty 301 Am Natl Bank bldg, h 608 Covadonga, Palma Ceia Park
Onis Manuel (Manuela), cigarmkr, h 1808 E Michigan av
Onofrio Mortellaro, b 1801 12th av
Oosting Herman G, clk, b 216 Grand Central av
Oosting Homer, ins agt, b 216 Grand Central av
OOSTING JOHN P (Jeanette), Genl Mgr Fla Mutual Ins Co, h 216 Grand Central av
Oppenheimer Carmen, b 108 Crescent pl
Oppenheimer Dorothy, b 108 Crescent pl
Oppenheimer C Hortense, musician, b 108 Crescent pl
Oppenheimer Louis N, b 108 Crescent pl

CLAUDE R. PARK CO.
ALL KINDS OF INSURANCE
Phone 4561 Bank of Commerce Bldg. P. O. Box 1078

E. W. PARKER | GENERAL CONTRACTOR
404-408 Curry Bldg. Phone 2004

Oppenheimer Louis S (Bertha M), phys 408 Citizens Bank bldg, h 108 Crescent pl
Oppenheimer Ruth, tchr Model Kindergarten, b 216 Hyde Park av
Oppenheimer Wm S (Laura B), h 216 Hyde Park av
Orange Jennie C (wid Ancy), h 3803 Arlington av
Ordona Santa, cigarmkr, b 22d, P B
Orduna Filomena, h 832 LaSalle, W T
OrdwayAustin C (Julia C), cabtmkr Bates-Hudnall-Jetton-Co, h 403 E Ross av
Ordway Helen (wid Melvin), b 403 E Ross av
Oren J Maynard, tel opr Union Sta, h Armenia av, W T
Orestano Stefano (Carmella), cigarmkr, b 1814 10th av
Orestano Victor (Maria), cigarmkr, h 1811 5th av
Oreta Justa (Louisa), cigarmkr, h 822 Walnut, W T
Orfeanedes Theodore (Park View Fruit Market), r 204 W Lafayette
Oriental Coffee Shop (Antonio Suarez), 1711-13 7th av
Oriental Pharmacy (Jose R Avellanal), Peter Cimino mgr, 702 Main, W T

Nellie H. Macfarlane INSURANCE | 32-33 First Nat'l Bank Bldg.

ORIENTAL SHOP, Jacob Haber Propr, The Store of Quality, Garments and Millinery, 815 Franklin, Tel 4768
ORIGINAL CUT-RATE TIRE HOUSE THE, A S Metzner Mgr, Standard Tires and Tubes, 1303 Franklin, Tel 2186
Orihuela Rafael (Caridad), cigarmkr, h 734 Nassau, W T
Oris Alfredo (Carridad), cigarmkr, h 2225 8th av
Orman Annie V (wid Wm P), b 110 Plant av
Orodomero Samuel (Maria), cigarmkr, h 605 E Palm av
Orozo Jose (Candida), waiter, h 618 Michigan, W T
Orr Robert L (Mosella), ship clk Lucas Bros Co, h 821 S Orleans av
Orrustis Marcelino, cigarmkr, b 1601 14th av
Orser Ludwig Rev (Maude), pastor San Lucas M E Ch South, h 505 E Ross av
Orsini Salvatora (Maria), pedler, h 2305 9th av
Orta Julia Mrs, h 615 Main, W T.
Orta Regla, cigarmkr, b 615 Main, W T

D. P. TOWNE, Mgr. E. HENDERSON AV. Cor. TAMPA ST. Phone 4-3-2-1
AMERICAN LAUNDRY And Dry Cleaning Co.
1216 FRANKLIN ST. | V. FICCIO, MERCHANT TAILOR for Ladies and Gents Prices Reasonable---Work Guaranteed We have a Cleaning and Pressing Establishment We Call For and Deliver Work | PHONE 3983

Brick, Sewer Pipe, Cement, Crushed Rock, Lime, Sand | **W. R. FULLER** | **408 Zack St.** | **Phone 2207**

Ortagus Kate (wid L J), h 1409 Florida av
Ortagus Lillie, b 206 Magnolia av
Ortega Alfredo (America), cigarmkr, h 710 Nassau, W T
Ortega Domingo (Candelaria), cigarmkr, h 1119 9th av
Ortega Eladio (Eloisa), cigarmkr, b 1905 9th av
Ortega Francisco (Consuelo), grocer 2016 Howard av, W T h do
Ortega Francisco (Maggie), cigarmkr, h 1804 5th av
Ortega Francisco H (Abdulia), cigarmkr, h 824 St Conrad, W T
Ortega Horatio (Annie), cigarmkr, h 1802 Armenia av, WT
Ortega Jose M (Teresa), cigarmkr, h 2407 2d av
Ortega Louis (Josefina), sec cigarmakers union, h 1206 Michigan av
Ortega Louis, messr J S Twomey, b 1206 Michigan av
Ortega Rafael, cigarmkr, b 1802 Armenia av, W T
Ortega Rafael T, phys 1510½ 7th av, h Centro Espanol Sanitorium
Orth John J (Minnie B), h 1410 Marion
Ortima Isabel, cigarmkr, h 2024 10th

PATRICK'S PHARMACY — **DRUGS, PATENT and TOILET PREPARATIONS**
Graduate Pharmacist "ASK YOUR DOCTOR"
2111 Seventh Av. **Phone 3333**

Ortiz Arturo (Ramona), foreman San Martin & Leon Co, h 709 Pine, W T
Ortiz Frank (May), cigarmkr, h 1708 Taliaferro
Orton Gordon L (Ruby C), brkmn, h 33d s w cor 14th av
Orton Sallie R (wid James A), r 602 S Boulevard
Osaca Joseph (Angela), cigarmkr, h 1903 Armenia av, W T
*Osborn Frank F (m), mech, h 941 6th av
*Osborn James H (m), cigarmkr, h 941 6th av
Osborn Mary, stripper, h 1504 4th av
Osborne Andrew J (Mamie R), rep whol jobbers A C L frt office, h n s Lake av nr 12th
*Osborne Clara, lndrs, h 1015½ E Constant
Osborne Eleanor, student, b 196½ Cardy
Osborne Mary K (wid Wm H), h 196½ Cardy
Osborne S N, mach, b 401 Washington
Osborne Wm, messr A C L, b A J Osborne
Osburn David H, clk Tampa Drug Co, b D H Osburn
Osburn D Hampton (Mary P), sanitary officer State Board of Health, h s s Grove av 1 w of Nebraska av, S H

Coca-Cola
TRY IT
Tampa Coca-Cola Bottling Co. Phone 579

FLORIDA OFFICE 604½ Franklin St. **TAMPA** | **JOHN BAKER, JR.** "TEXACO" Asphalts, Road Oils and Bituminous Products ASPHA-WAY | Telephone 2914

KING'S DRUG STORE
The Store of the Golden Rule P. B. KING, Mgr.
515 FRANKLIN ST. Open all night Phones 4077 and 4057
A Good Place for the Sick, Hungry and Thirsty

Don't Forget Our New Store—King's Red Cross Pharmacy
Michigan, cor. Highland Ave
Phone 3296

Osburn John R (Eliza), lieut Fire Sta No 6, h 2507 12th
Osburn Myrtle, b 2507 12th
Oser Ludwig Rev (Maude H), pastor Tampa Hts M E Ch, h 505 E Ross av
Oser Maude H, tchr R E Lee Sch, b 505 E Ross av
Osiel Manuel (Josefa), cigarmkr, h 1212 17th av
Osoro Ricardo (Candida), cigarpkr, h 1812 14th av
Osteen Lester O (Ray), mach, h 3029 Grand Central av
O'Steen Susie Mrs, b 1118 Ashley
Ostenborg Karl M, watchman, h 212 W Tyler
Ostenfeldt Charles L, chf eng Oscar Daniels Co, h Bay View Hotel
Otero Alejandrina, stripper, b 807 St Conrad, W T
Otero Alexander (Polyglot Printing Shop), b 1804 Mitchell
Otero Angela, b 1804 Mitchell
Otero Domingo (Regla), cigarmkr, h 1613 10th av
Otero Eduardo (Consuelo), junk, h 1407 Spring
Otero Jose, cigarmkr, b 2013 18th
Otero Jose, cigarmkr, b 1008 Garcia av

AMERICAN WELDING AND TANK CO.
121 S. FLORIDA AV. TEL. 4761

WE WELD AND BRAZE ALL KINDS OF BICYCLE AND MOTORCYCLE PARTS

Otero Jose, cigarmkr, b 926 Green, W T
Otero Jose C (Dolores; Polyglot Printing Shop), h 1804 Mitchell
Otero Juan (Carmen), cigarmkr, h 1511 14th av
Otero Marcela (wid Manuel), b 1615 13th av
Otero Victor, cigarmkr, h 807 St Conrad, W T
Otis Elevator Co, Axel Magnuson supt, 210 Cass
Ottirello Miguel (Maria), cigarmkr, h 1310 12th av
Otto George A, clk Landeck Lumber Co, b 1407 Florida av
Our Lady of Mercy Catholic Church, n e cor 17th and 10th av
Oural Ramon (Mercedes), grocer 2601 16th, h 2603 do
Ourso Rosario (Josefa), cigarmkr, h 2017 14th av
*Outen Benjamin (m), lab, h 1605 Grand Central av
*Outland Minerva, lndrs, b 2002 Highland av
*Outten Charles, cook, b 1514 Jefferson
*Outten John, carp, h 1514 Jefferson
Overman Ethel J (wid Delbert S), b 811 S Rome av
Overman Robert T (Kate C), contr 811 S Rome av, h do
Overstreet Alice, steno Tampa Brokerage Co, b 203 Hyde Park av
Overstreet Elisha B, slsmn Balto Sup Co, r 908 Lafayette
Overton Laura (wid Floyd T), h 717 S Newport av

Hillsborough Lumber Co.
YELLOW PINE LUMBER MOULDINGS
Sash, Doors and Windows Mill Work
Office and Yard Cor. 22d & 6th Av. Phone 4613
Factory and Yard 19th Av & Cypress St. Phone 4647

Overton Robert J (Grace), prin Buffalo Av School, h 802 Selma av
OWEN-COTTER JEWELRY CO, Samuel E Owen Propr, 609 Franklin, Tel 4324
OWEN DUBOIS F (Alma N; D F Owen Co), h 716 S Edison av, Tel 3942
OWEN D F CO (D F Owen), Motor Car Accessories and Supplies 219 Franklin cor Jackson, Tel 4717
Owen Earl, b 408 Robles (U S N)
Owen Fred C, wireman Pen Tel Co, r 608 Lafayette
Owen Howard S (Annie B), stonectr, h 3020 8th av
Owen Katherine E (wid Charles E), h 2210 Highland av
Owen Luther B, clk A C L, b 309 Sparkman av
Owen Lydia W, b 2210 Highland av
Owen Martha C (wid Alfred), b 198½ Cardy
Owen Rosa (wid Luther B), h 309 Sparkman av
OWEN SAMUEL E (Virginia B), Propr Owen-Cotter Jewelry Co, h 706 S Boulevard, Tel 3348
Owen Sidney B, sec-treas Avery & Owen Co, b 2210 Highland av

Tampa Furniture Co.
707-709 Florida Ave. Phone 2154

*Owens Albert (m), barber, h 2507 E Michigan av
Owens Charles M (Della), v-pres and supt Mabry & Owens Co, h 205 N Fremont av
*Owens Chorus (m), lab, h n s 31st av 1 w of 28th
*Owens Daisy, dressmkr, h 625 Bell
*Owens Edward, elev opr, b 1602 Grand av
*Owens Emma (wid), h 310 W Kay
Owens Ethel, opr Pen Tel Co
Owens John P (Georgia), carp, h 4001 Morgan, S H
*Owens John T (m), lab, h 908 Walton
*Owens Mabel, b 1216 Nebraska av
Owens Millard L, chauf, b 4001 Morgan, S H
*Owens Wallace W (m), porter, h 1216 Morgan
*Owens Wm, lab, b 1418 Lamar av
Ownbey Alonzo J (Annie), chauf, h 4110 Lynn
Owners Realty Co, F M Williams pres, R L Davis sec and treas, F L Cooper genl sls mgr, 410½ Franklin
Oxford Mason, auto repr, b 24½ Twiggs
Oxford Wade L, auto repr, b 24½ Twiggs

Tampa Electric Company
314 TAMPA ST. LIGHT, HEAT AND POWER

TAYLOR'S DRUG STORE "THE BEST ALWAYS" WILL SEND IT
THE Rexall STORE
602 FRANKLIN ST. Phone 2691

Ozbun Everett E, clk Sou Exp Co, b 1441½ Franklin
Ozburn Nolan L (Anna G), pntr C H Jeffries, h 705 Zack
Oziguerra Dolores (wid Fernando), h 923 Main, W T

P

Paartz Elso, b J Paartz
Paartz John (Catherine), h e s Central av 1 n of Knollwood av, S H
Pablo Adela (wid Juan), b 1917 8th av
Pace John W (Johnnie; Robinson-Pace Motor Car Co), h 2007 Lamar av
Pacetti Lille (wid Joseph), stripper, b 908 Selma av
Pacetti Louis V (Olive V), mgr Bronx Restaurant, h 1312 Ashley
Pacetti Wilfred J (wid Wm H), steno Langfeldt Motor Sales Co, b 2110 Tampa
Pacheco John (Ethel), teller First Savings & Trust Co, h 1905 Mitchell
Pacheco Jose (Pennsylvania), clk, h 512½ E Ross av

COAL STEAM DOMESTIC BLACKSMITH Tampa Coal Company PHONE 4645 HENDRY and KNIGHT TERMINALS

Pacheco Jose B (Aurora), bkpr Sou Drug Co, h 2001 Nebraska av
Pacheco Leopoldo (Maria), cigarmkr, h 1808 8th av
Packwood Eunice, b 407 Azeele
Padgett Wm E (Bessie), teller Am Natl Bank, h 918 S Rome av
Padner Jose (Domingo), cigarmkr, h 926 Palmetto, W T
Padoma Blanca, b 1125 LaSalle, W T
Pados Manuel (Elvira), cigarmkr, h 731 Pine, W T
Padregar Victor (Natalia), cigarmkr, h 540 Spruce, W T
Padrero Aurelio (Maria), cigarmkr, h 704 Palmetto, W T
Padrinosto Maria Mrs, h 1909 15th av
Padro Bartolome (Aracelia), cigarmkr, h 2007 22d
Padron Caridad, cigarmkr, h 2606 10th
Padron Ignacio (Ana Luisa), cigarmkr, h 1715 8th av
Padron Josephine, maid Madrid Hotel
Padron Leopoldo (Lucretia), cigarmkr, h 717 Arch, W T
Padron Rafael, cigarmkr, h 2502 17th
Padrone Candelaria, h 2010 15th
Padrone Juan (Inez), cigarmkr, h 1324 10th av
Padrone Manuel (Narcissus), cigarmkr, h 2017 17th av
Padrone Restiuto (Nativito), cigarmkr, h 717 Chestnut, WT
Paez Alcadia, stripper, b 1108 Garcia av

OWEN-COTTER JEWELRY CO. 609 FRANKLIN STREET PHONE 4324 TAMPA, FLORIDA
DEALERS IN DIAMONDS, JEWELS, GOLD AND SILVER JEWELRY AND NOVELTIES, WATCHES, CLOCKS, CUT GLASS, HAND PAINTED CHINA AND LEATHER GOODS
FINE REPAIR WORK

Hodge & Sherman
HOOSIER KITCHEN CABINETS
802-804 Florida Ave. Phone 3442

Page J C, slsmn Cracowaner's, b 402 E Oak
Page Sarah, b 2310 Nebraska av
Page Theresa, nurse Gordon-Keller Hospital
Pages Tomasa (wid Rafael), tchr, b 2502 17th
Pagnia Rita, h 1509 12th av
*Paine David D (m), lab, h 1114 3d av
*Paine Daisy, dom, b 120 S Rome av
Paine Edna Lee, b 1520 Nance av
PAINE EDWARD S (Mary), Pres E S Paine Co, h 1510 Nance av
PAINE E S CO, E S Paine Pres, W H Paine Sec and Treas, Odorless Dry Cleaners, "We Clean Everything But Reputations," 104 Lafayette, Tel 2714
Paine Fred, cigarmkr, b 2114 13th
Paine Jose, cigarmkr, b 2114 13th
PAINE WALTER H, Sec and Treas E S Paine Co, b 1510 Nance av
Painter Elizabeth M, cashr C D Kenny Co, b 5910 Branch av S H
Painter E O Fertilizer Co, J Lee Swan mgr, 3501 7th av
Painter Sarah K (wid Frederick), h 5910 Branch av, S H
Painter Walter D, clk Fla Citrus Exch, b 5910 Branch av, S H
Pais Armando (Alfonsina), cigarmkr, h 1619 10th av
Paja Mercedes, cigarmkr, b 1607 18th
Pajais Ramon (Louisa), cigarmkr, b 1213 15th av
Pajas Juan, cigarmkr, b 1807 6th av
Palace The, Gordon & Schein proprs, pawnbrokers and men's frngs 1604 7th av
Palacio Benito (Pilar), stripper, h 1904 Taliaferro
Palacio Mary, cook, b 210 E Park av
Palacios Fermin (Mercedes), packer, h 1615 10th av
Palacios Manuel A (Francisca), barber 723 Main, W T, h same
Palacios Rafael (Frances), cigarmkr, h 1514 Highland av
Palatolla Rose (wid Charles), b 1003 Ponce DeLeon, W T
Palaveda Annie (wid Andrew), h 203 S Fremont av
Palaveda Nicholas L, bkpr Standard Oil Co, b 203 S Fremont av
Palaveda Wm, film opr The Grand, h 203 S Fremont av
Palensuela Izakel (Candidad), cigarmkr, h 22d, P B
Palermo Andrew C, steno A L Attwood, b 2605 18th
Palermo Angelo (Felipa), cigarmkr, h 2605 18th
Palermo Onofreo (Rosalie), h 2502 15th av

A. E. MEEKS WOOD
OAK WOOD
PINE WOOD
ROLLER WOOD
Phone 3535
12th Street and 4th Avenue

Southern Lumber & Supply Co.
Wholesale and Retail Dealers in
ROUGH AND DRESSED PINE AND CYPRESS
PHONE 3104 FOOT OF TYLER STREET

L. E. KNIGHT, President
H. J. WATROUS, Manager
A. J. KNIGHT, Vice-President
WM. M. EVANS, Treasurer
HENDRY & KNIGHT CO.
REAL ESTATE AND RENTAL AGENTS
TELEPHONE 2144
315 1-2 FRANKLIN STREET

Palermo Vincento (Rosalie), cigarmkr, h 2511 14th av
Palia Ramon, waiter, b 1402 22d
Pallardy Lee F, slsmn Hendry & Knight Co, r 216 Hyde Park av
Pallas Ramon, cook Atlanta Cafe, b 3105 Howard av, W T
Pallias Manuel (Anna), cigarmkr, h 1518 8th av
Pallina Joseph (Maria), cigarmkr, h 730 Cherry, W T
Palm Avenue Baptist Church, Florida av s e cor Palm av
Palm Leaf Cafe, M Gonzalez propr, 1703 Nebraska av
*Palm Mark (m), lab, h 604 Zack
Palma Ceia Springs, Mrs Mamie Williams in charge, Bay Shore blvd
Palma Ceia Golf Association, S F Wooten pres, J E Bigham sec, 717 Citizens Bank bldg
*Palmer Alice R (wid), smstrs, h 318 Laurel, W T
*Palmer Edith, lndrs, b 1003 Gladstone av
Palmer Edward C (Kate), cigarmkr, h 2817 Taliaferro
*Palmer Fayette, janitor, b 318 Laurel, W T
Palmer Harry D, pres Abstract & Title Guaranty Co, r Elks Club
Palmer James L (Edelmira), police, h 2114 Nebraska av
Palmer Leonard (Alma), groundmn Tampa Elec Co, h 1404½ Tampa
*Palmer Marie, cook, r 1003 Morgan
Palmer Nellie, tchr W B Henderson Sch, b 111 W Ross av
Palmer Thomas (Ruby B), atty 504½ Franklin, h 1901 Florida av
*Palmer Vivian, dom, b 318 Laurel, W T
Palmer Wm J Rev (Mary L), pastor Nebraska Av Meth-Ch, h 4010 Stowell av
Palmero Anthonio (Concha), lab, h 1613 19th
Palmero Manuela, b 813 St Conrad, W T
Palmetto Rubber Tire Works, D Corral propr, 719 Florida av
Palmo Antonio, farmer, b Joseph Palmo
Palmo Francis, b Joseph Palmo
Palmo Joseph (Annie), farmer, h 4th av nr 32d
Palomar Salvador (Loreta,) cigarmkr, h 1520 5th av
Palomaria Jose (Loretta), cigarmkr, h 1032 8th av
*Palomaris Paul (m), cigarmkr, h 2012 Highland av
Palomino Adolfo (Carmela), cigarmkr, h 1802 11th av
Palomino Joaquin (Concepcion), cigarmkr, b 2010 8th av
Palomino Joaquin (Mercedes), cigarmkr, h 2014 8th av
Palori Antonio, tailor Wm Kruse, b 1904½ 20th

Star Cleaning Co., Inc. Phone 3215 | CORNER CASS AND TAMPA STREETS
Not A Pressing Club, But A Fully Equipped Plant

TAMPA'S COMPLETE MUSIC STORE
Player Pianos, Player Piano Rolls, Victrolas,
S. ERNEST PHILPITT PIANOS
213 LAFAYETTE STREET
MUSICAL INSTRUMENTS
SHEET MUSIC
VICTOR RECORDS

Palori Nicholas (Annie) cigarmkr, h 2003 10th av
Palori Pasqual (Julia), h 1904½ 20th
Palori Vincent, cigarmkr, b 1904½ 20th
Palumbo Antonio, lab, b 1728½ 7th av
PANAMA BUFFET (Manuel Menendez), Cigars, Wines and Liquors 1326 Franklin, Tel 3061
*Panama Hall, 1104½ Central av
Panama Hotel (Manuel Pisos), furn rms 1318½ Franklin
Pando Alfredo (Juanita), cigarmkr, h 211 Division
Pando Eligio, janitor Centro-Asturiano Sanatorium
Paniello Mariano (Leonora), solr, h 1800 E Michigan av
PANIELLO SANTIAGO, Physician and Surgeon 505 Curry Bldg, Tel 2985, h 1800 E Michigan av, Tel 71-064
Panier Frank (Louise), capt, h 1222 Garcia av
Panier Gaby, b 1222 Garcia av
Panier Jose (Adalida), cigarmkr, h 2709 19th
Pantero Chicero (Concha), cigarmkr, b 1909½ 9th av
*Panuel Frank, chauf, b 1322 Central av
Paola Rama, dom 506 E Amelia av

PROMPT SERVICE
PHONE
SOUTHERN ICE COMPANY
COURTESY ALWAYS
4460

Paola Ramon (Soila), cigarmkr, h 2206 Stewart, P B
Papia Salvatore (Juanita), cigarmkr, h 201 Green, W T
*Pappy Allen (m), chauf, h 1305 Morgan
Papy Henry A (Locha E), slsmn W H Goodwin, h 2112 Tampa
Papy Joseph, clk, r 207½ E Fortune
Paquet Placido (Trita), h 1513 12th av
*Paradee Jennie, b 1305 13th av
Parades Francisca (wid Manuel), cigarmkr, b 641 Main, W T
*Paramore Clem, dom, h 1421 5th av
Paras John, clk, b 1103 Ashley
Paras Nicholas (Ellen), fruits 210 Lafayette, h 1103 Ashley
Parcell Earl, r 1707 Hills av (U S A)
Parcell Frank A, r 1707 Hills av (U S A)
Parcell Frank S (Alice; Tampa Machinery Exchange), h 1707 Hills av
Parcell Gladys B, b 1707 Hills av
Parcell Halsey W, clk, b 1707 Hills av

Rhodes-Pearce-Mahoney Furniture Co.
1011-1013 Franklin St.
Tampa's Largest Retail Store

Fenole Chemical Co.
Complete Line Toilet Papers, Paper Towels. Drinking Cups, Etc with Serving Devices
1546 FRANKLIN ST. :: :: :: :: PHONE 3625

Parcell Nina T, b 1707 Hills av
Pardias Jose N, lndry wkr, h 1708 Maryland av
Pardo Ceferino (Isabel), grocer 1621 12th av, h do
Pardo Frank (Maria), clk, h 1610 19th
Pardo James (Marchetta F), shoemkr 1628 7th av
Pardo James jr, fruits 1628 7th av
Pardo James (Giuseppina), barber 1806 7th av, h 1802½ do
*Pardo Joseph, shoemkr 1513 Maryland av
Pardo Manuel (Carmen), cigarmkr, b 702 E Ross av
Pardo Michel (Caterina), cigarmkr, h 130 Laurel
Pardo Peppe (Rosalia), shoemkr, h 1722 9th av
Pardo Saturnino (Gonzales & Pardo), h 2011 8th av
Pardoma Caesar (Justa), cigarmkr, h 2502 15th
Pardrone Manuel (Maria), cigarmkr, h 2406 20th
Pardrone Sofia, cigarmkr, b 2406 20th
Pareja Manuel, cigarmkr, b 1716 11th av
*Paris Edward, janitor Giddens bldg, b 1512 Garcia av
Paris Jesse E (Janie), contr, h 3414 Martha av
Paris Studio, Enrico Gordon propr, 1410½ 7th av
Parisian Shop The (Dana Bros), 503 Franklin

SHORT ORDERS AT ALL HOURS
LUNCHES FOR TOURIST PARTIES
MEAL TICKETS $3.15 FOR $3.00
New York Restaurant
H. ALBERTO, Propr. 1204 Franklin St

BAKER & HOLMES CO.
Wholesale and Retail Building Materials
PHONE 4427 S. Morgan, Cor. Bell

PARK CLAUDE R (Eugenia), Pres and Genl Mgr Claude R Park Co, h 203 Magnolia av, Tel 72-159
PARK CLAUDE R CO, Claude R Park Pres and Genl Mgr, W S Patrick Vice-Pres, W L Patrick Sec and Treas, All Kinds of Insurance, Bank of Commerce Bldg, 914 Franklin, Tel 4561
Park James A, clk Central Pharmacy, r 341 Bay, H P
Park Jesse T (Mary L), examiner U S Customs, h 249 Plant av
Parkenson Daniel, lab, b 201 Fielding av
*Parker Anthony (m), porter, h 901 Nassau
Parker A McClean jr (Florence), reporter Tribune, h 306½ S Boulevard
Parker Burton, spl agt U S Customs, h 915 22d av
Parker Charles W, pres Keller-Murdaugh Co, res Pensacola, Fla
PARKER EDGAR W (Lou), General Contractor, Pres Clearwater Island Bridge Co, 404-408 Curry Bldg, Tel 2004, h 102 W Michigan av, Tel 3546
Parker Edward (Zepha), blksmith, h Olney av n e cor Louisiana av, S H
*Parker Elizabeth, nurse, b 916 E Scott
Parker Evelyn Mrs, b 104 E Cass

KING'S DRUG STORE
The Store of the Golden Rule P. B. KING, Mgr.
515 FRANKLIN ST. Open all night Phones 4077 and 4057
A Good Place for the Sick, Hungry and Thirsty

Don't Forget Our New Store—King's Red Cross Pharmacy
Michigan, cor. Highland Ave
Phone 3296

Parker Francis W, r DeSoto Hotel
Parker Frank M (Mollie), com trav, h 207 S Westland av
Parker Frederick C (Lola), cigarmkr, h 212 E Palm av
*Parker George, porter, h 1608½ Governor
Parish Hal, chauf, b 106 W Michigan av
Parker Herbert C, garage, Florida av s e cor Buffalo av, h same
Parker Ida (wid Parrie McM), h 2919 12th
*Parker Loris L (wid), restr 1308 Maryland av, h do
Parker Machine Works, Joseph M Slattery mgr, 7th av and 37th
*Parker Mary (wid), lndrs, h 930 5th av
*Parker Matilda, smstrs, h 928 E Scott
Parker Mollie Mrs, tchr Macfarlane Sch, h 207 S Westland av
*Parker Samuel, cook, b 1407 Governor
Parker Streeter F, linemn Pen Tel Co, h Gary
Parker Walter L (Annie), mgr DeSoto Hotel, h do
Parker Wilcher B, clk S A L, b A G Murphy
Parkhill Charles B (Helen W), h 715 S Edison av (U S A)
Parkhill Joseph F, b 715 S Edison av
*Parks Clarence, lab, b 1613 Ashley
Parkview Apartments, 212 W Lafayette
Parkview Building, 212 W Lafayette
Parkview Fruit Market (L Marchelas, T Orfeanedes), 204 W Lafayette
Parkview Pharmacy (R F Dennis jr), 202 W Lafayette
Parlermo Pedro (Antonina), b 1813 8th av
Parlipiana Giovanni (Anna), gardener, h 2051 3d av
Parma Giovachina, cigarmkr, b 2213 9th av
Parmenter Alice H, supt Plant Park Infirmary
*Parmley Rosetta, cook, h 1205 Long Emery
Parnas Humildo, cigarmkr, b 1814 15th av
Parnell House, Frank Hagas propr, furn rms 206 Polk
Parodi Chico (Lilla), cigarmkr, h 312 W West
Parodi Elida, clk, b 902 Garcia av
Parodi J R (Annie H), picker, b 902 Garcia av
Parodi Madeline V, clk S Perez & Bro, b 312 W West
Parodi Roy E (Elva), foreman, h 116 W Gladys av
Pardo Stephen (Francesca), fruits 1208 Howard av, W T h 1602 Armenia av, W T
Parodi Ulysses (Emma), cigarpkr, h 902 Garcia av
Parodi Ulysses jr (Annie H), cigarpkr, h 902 Garcia av
Paroni Antonio (Mary), cigarmkr, h 831 Oak, W T

FLOWERS
TAMPA FLORAL COMPANY
ANTON FIEHE, Proprietor
2606-2612 8th Ave. Telephone 2896

Frank C. Pumilia & Co.
All Kinds of INSURANCE, REAL ESTATE and LOANS
1725 7th Av. Tel. 3258. P. O. Box 563, Ybor City Station

Beckwith & Warren Co.
REAL ESTATE AND LOANS
LOANS A SPECIALTY
City Realty, Timber Lands and Orange Groves
FIRST NATIONAL BANK BUILDING

Paroni Joseph, cigarmkr, b 1720 E Michigan av
Parr Frank, carp, b 215 Beach pl
*Parr Robert (m), lab, h 1218½ Newcomb av
Parr Wm W (Florence E), h n s Louisiana av 2 e of Nebraska av
Parra Felix (Felecia), cigarmkr, h 1913 10th
Parra Gloria, stripper, b 1515 19th
Parra Jose (Antonia), cigarmkr, h 1515 19th
Parra Jose jr, cigarmkr, b 1515 19th
Parra Luis, cigarmkr, h 2226 8th av
Parra Luis (Clara), cigarmkr, h 2218 9th av
Parra Perolina, cigarmkr, b 2226 8th av
Parra Ramon (Maria), cigarmkr, h 1910 12th
Parra Uracio, cigarmkr, b 1515 19th
Parrada Pedro (Maria), cigarmkr, h 2211 4th av
Parrada Pedro (Margarita), cigarmkr, h 2607 21st
Parramore Charles A, slsmn Swift & Co, b 606 Washington
Parrar Catalina, h 1808 17th
Parrette Florence, r 403 E Amelia av
Parricone Pasqual (Josefina), cigarmkr, h 1620 15th av
Parrina Salvator (Maria), dairyman, h 2426 11th av
Parrino Frank (Josefina), baker, h 2211 13th av
Parrino John (Mary), h n s St Joseph 1 e of Habana av, W T
Parris Pastor, cigarmkr, b 1706 Mitchell
Parrish Carrie M (wid J W), h 712 North A
Parrish Clyde J (Mabel B), chf eng Sou Ice Co, h 210 W Michigan av
Parrish Edward B (Lunelle), bkpr First Natl Bank, h 306 S Boulevard
Parrish James W, mach, r 913½ Florida av
Parrish Lawrence H, grocer 703 Jefferson, h 701 do
*Parrish Lucinda (wid), lndrs, h 1314 Platt
Parrish Luther B (Georgia), carp, h 3904 East
Parrish Needham H, O S & D clk A C L, b 810 Twiggs
Parrish Ophelia, b 210 W Michigan av
Parrish Thomas H (Minnie; Gary Novelty Works), h 7th av and 38th
Parritt Marion, stereotyper The Times, r 406½ W Lafayette
Parroni Manuel (Josephine), cigarmkr, h 835 Chestnut, W T
Parsley Herman W, student, b 605 Ruth av
Parsley Roscoe W, slsmn Star Auto Exchange, b 1407 Florida av
Parsley Wm A (Mary), contr 605 Ruth av, h do
Parslow Frederick D, archt, b 304 E Palm av

P. F. LYONS PHONE 4336
214 Franklin St.
Fixtures, House Wiring, Electrical Repairs

Parslow Joseph G (Emily), slsmn Fla Beach Dev Co, h 304 E Palm av
Parslow Josephine (wid Alfred H), h 304 E Palm av
*Parsons Alexander (m), chauf, h 1607½ Governor
Parsons Anne H (wid Charles C), h 2407 Grand Central av
Parsons C C Mrs, mgr Tampa Poster Adv Co, h 2407 Grand Central av
Parsons James E (Alice), ship carp, h 1011 Ashley
Parsons John (Jessie), mech, b 515 W 11th av, W T
Parsons John H, carp, b 1507 Ashley
Parsons Joseph (Mary), mech, h 515 W 11th av, W T
Parsons Lillian, labeler, b 1011 Ashley
Parsons Mary S (wid Charles D), h 116 S Albany av
Parsons Sallie P, b 116 S Albany av
Parsons Wm H jr, solr Lowry & Prince
Partin Carrie (wid S Jones), b 1808 Florida av
Partrick Charles D, h 306 Magnolia av (U S A)
Partrick Duncan M (Mollie; D M Partrick Realty Co), h 306 Magnolia av
Partrick D M Realty Co (D M Partrick, R C Holmes), 311½ Zack

DOWNING MFG. CO. Mill and Yard 1617 Fuller Street
PHONE 4414
LUMBER and BUILDING MATERIAL
Novelty and Cabinet Work, Mouldings and All Kinds of Interior Finish

Partrick Martha M, student, h 306 Magnolia av
PARTRICK WM S (Mamie), Real Estate 408 Zack, Vice-Pres Claude R Park Co, h 601 Azeele
PARTRICK W LYNN, Sec and Treas Claude R Park Co, h 601 Azeele
Partuguez Manuel (Candida), cigarmkr, h 2009 E Michigan av
Pas Guillermo (Maria), cigarmkr, h 646 Chestnut, W T
Pasalotto Salvesto (Pasqua), cigarmkr, b 1810 8th av
Pasciuta Guiseppe (Evangelina), cigarmkr, h 2401 Clark, P B
Pascoe Wm W, plstr, r 1216½ Franklin
Pascual Benedicto (Margaret), sec Centro Asturiano Club, h 2402 Taliaferro
Pascual Manuel (Baldonera), cigarmkr, h 1910 Nebraska av
Pasetti Victor E (Dolores), clk J Vidal Cruz & Son, h 614 LaSalle, W T
Pasetto Clementina, stripper, b 534 Green, W T
Pasetto Concepcion, stripper, b 534 Green, W T

TAMPA PAINT AND SUPPLY CO.
D. C. MIDULLA, Proprietor
Agents and Distributors French's Crown and Everglade Paints and Peerless Mortar Coloring. BUCK WHITE LEAD, VARNISHES, COLORS IN OIL, HARDWARE, Etc
1730 Seventh Av. Tel. 2025 P. O. Box 153, Ybor Station.

J. B. HARDIN Hardware and Farm Implements
2205-2207 7th Av. Tel. 2762

Pasetto Joseph (Carmen), cigarmkr, h 713 Laurel, W T
Pasetto Louise, b 534 Green, W T
Pasetto Luis (Madalena), clk, h 534 Green, W T
Paso Bitallio (Jauna), cigarmkr, b 105 Oak, W T
Pasqual Amparo, stripper, b 1724 8th av
Pasqual Calara (Asunda), farmer, h 1st av and 29th P B
Pasqual Francisco, b 1724 8th av
Pasqual Jose, farmer, b 1st av and 29th, P B
Passavant Mary (wid Frank M), steno E Regensburg & Sons, h 802 Floribraska av
Pastor Alexander (Elizabeth), mach, h 1005 Ray av
Pastor Pablo, meats 1007 7th av, b 508 8th av
Patane Alfio (Giuseppa), grocer 1500 Highland av, h 1502 same
Patane Jose (Margarite), fruit dealer, h 1121 10th av
Patch Charles E, b 2822 Morgan (U S A)
PATCH CLARENCE L (Pearl), Asst Postmaster, h 2302 Mitchell
Patch Elmer H (Carrie), cabtmkr, h 2822 Morgan
Pate David N, carp, r 1104½ Franklin

J. C. McKAY & SON FIRE, LIFE, ACCIDENT, AUTOMOBILE, MARINE INSURANCE.—BONDS
907-8 Citizens Bank Bldg Phone 2588

Pate Dewey K, bkpr, b Walter J Pate
Pate Elizabeth C (wid O J), h 2928 Tampa
Pate Lillian C, student, b Walter J Pate
Pate Walter J (Mamie), clk L N Milam, h 36th and 10th av
Patillo Charles E Rev (Elizabeth), rector St Andrew's Episcopal Church, h 844 S Delaware av
Patina Jose (Seberina), cigarmkr, h 1801 8th av
Patinor Chiro (Angela), lab, h 837 Spruce, W T
PATRICK CHARLES E (Patrick's Pharmacy), b 2220½ 7th av, Tel 3704
Patrick J Carl, driver Tampa Steam Bakery, r Hotel Almo
Patrick Leland, clk White Star Grocery, h Palma Ceia Park
Patrick Walter S, lino opr, r 703 Lafayette
PATRICK'S PHARMACY (Charles E Patrick), Graduate Pharmacist, "Ask Your Doctor," Drugs, Patent and Toilet Preparations, 2111 7th av, Tel 3333
Patrinostro Joseph (Rosa C), h 117 Roberts
Patrinostro Pasquale, cigarmkr, b 117 Roberts
Patten, see also Patton
*Patten Joseph, b 932 8th av
*Patten Julia, cook, h 2717 12th av
Patten Marie S, b 114 Plant av
Patten Mary A (wid Francis P), b 820 S Delaware av

A Square Deal on Collections
We collect accounts for Anybody, against Anybody, Anywhere
PHONE 4346
White Mercantile Agency
LAW, COLLECTIONS AND ADJUSTMENTS

TARR FURNITURE CO.
Tampa St. at Twiggs
Everything for the Home

Patten Wm C (Katherine), h 114 Plant av
Patten Wm C jr (Ellie), capt, h 106 S Melville av
Patterson Addie (wid James), b 4305 Morgan, S H
*Patterson Albert, porter, h 1217 E Scott
Patterson Charles E (Frances T), car repr, h 312 Grand Central av
*Patterson Charles W (m), mgr New Fla Ind & Coml Undertaking Co, h 807 N Boulevard, W T
Patterson Edwin S (Stella M), lab, h 4305 Morgan, S H
Patterson Ezra L, meat ctr E D Ray, b 1107 Tampa
*Patterson Florida, lndrs, h 906 6th av
*Patterson Frank C (m), watchmn, h 109 W Tyler
Patterson Gilbert F (Adeline M), barber, r 907 Marion
Patterson Herbert R, steno Co Tax Collr, b Walter J Pate
*Patterson James, yardman 258 Plant av
*Patterson John, lab, b 109 W Tyler
Patterson John H (Mary J), pntr, h 1013 E Michigan av
Patterson Joseph E (Jennie), h 407 E Oak av
*Patterson Joseph E (m), chauf, h 211 S Oregon av
Patterson Julia (wid Samuel G), b 208 N Westland av
*Patterson Julia (wid), lndrs, h 912 Governor
*Patterson Julius, lab, b 708 Polk
*Patterson Richard C (m), meat ctr, h 912 Governor
Patterson Susan A Mrs, dept mgr Knight & Wall Co, b 110 Plant av
Patton, see also Patten
*Patton Early, lab, b 1011 E Constant
*Patton Flora, lndrs, h 943 7th av
Patton Fred (Mary), pedler, h 213 W Scott
Patton Margaret Mrs, steno S W Allen Dental Co, b 1211 Cleveland
Patton Mina (wid Henry), h n s Grove av 1 e of Central av, S H
*Patton Warren, lab, b 1220 Governor
Patzke Max E, mgr Southern Mercantile Agency, r Bank of Commerce bldg
Paubla Arturo, cigarmkr, b 1911 12th av
Paul Ada J, asst librarian Tampa Public Library, b 2822 Nebraska av
Paul Addie (wid Frank C), h 2822 Nebraska av
Paul Alexander B (Claudie E), auto mech, h Nebraska av n w cor Queen, S H
Paul Edmund, carp Tampa Steam Ways Co, h Rocky Point
Paul Frank C, student, b 2822 Nebraska av

THE THOMAS NURSERIES, Inc.
Developers and Owners SILVER LAKE ESTATES
First Nat'l Bank Bldg.
Phone 3203
Developed Properties a Specialty

When in Trouble Call
4-7-2-5
City Quick Service Tire Co.
201 FRANKLIN STREET
TIRES, TUBES and ACCESSORIES. Free service any place in the city. Largest and most complete repair plant in South Florida

MAILING LIST SERVICE
Trade Lists of every description and for any purpose compiled from latest data obtainable, insuring the highest possible degree of completeness and accuracy
R. L. POLK & Co. New York : Chicago : Jacksonville : Birmingham

Paul Frank P, stereotyper Tribune, b 631 St Conrad, W T
Paul Herman (Annie), farmer, h 631 St Conrad, W T
Paul Joseph P (Mary), mtrmn, h 2808 Morgan
Paul Wm B (Theresa), eng C H Moorhouse, h 1017 22d av
Paula Eladio (Inez), h 1038½ 9th av
Paula Jose M (Lola), cigarmkr, h 2414 18th
Paxton Edward W, farmer, h Ballast Point
Paxton Ida S, b E W Paxton
Payne Ada E, candymkr Harry Bernstein, b 1105 Chestnut, W T
*Payne Charles (m), lab, h 307 Caesar
*Payne Daisy, maid 847 S Dakota av
*Payne David D (m), carp, h 1114 3d av
Payne Joseph C, tchr, h 3918 Arlington av
Payne Kate E, candymkr Harry Bernstein, b 1105 Chestnut, W T
Payne Marjory B Mrs, r Knights av nr Bay Shore blvd
*Payne Thomas (m), lab, h 1503 Orange
Payne Thomas R (Kate E), fire dept W T, h 1105 Chestnut, W T
*Payne Turner P (m), lab, h 54 Laurel, W T
Payson Catherine, b 5607 Central av, S H
Peace Thomas (Lizzie), lab, b 408 S Nebraska av
Peach Elizabeth A (wid John C), h 1011 19th av
Peach M A ,cigarmkr, b 206 E Oak av
PEACOCK ERASTUS, City Clerk West Tampa, 805½ Main, W T, Tel 61-002, b 422 Lime, H P
Peacock Gilbert H, mech, h 27th av nr 15th
PEACOCK H BLAINE (Addie Grace), Attorney-at-Law 919 Citizens Bank Bldg, Tel 2524, Municipal Judge West Tampa and Justice of the Peace Diaz Bldg, W T, Tel 61-002, h 422 Lime, H P, Tel 74-075
Peacock Thornton C (Delia), barber 707 Franklin, h 104 E Michigan av
Peacon Allen (Eva), cigarmkr, h Florida av 2 s of Idlewild, S H
Peake Elizabeth B, b 512 Floribraska av
Peake Henry M, h 512 Floribraska av
Peake Wm H, slsmn O Falk, r 512 Floribraska av
Pearce, see also Pierce
*Pearce Bettie, dom 305 E Ross av
PEARCE BRYANT E (Clara E), Sec-Treas Pierce Electric Co, h 2806 Massachusetts av
PEARCE EUGENE L, Sec Rhodes-Pearce-Mahoney Furniture Co, res Clearwater, Fla
Pearce Joseph H (Korney G), pharm King's Red Cross Pharmacy, h 109 W Michigan av

Jay E. Bigham & Co. | Auditors and Public Accountants
418-419 Citizens Bank Bldg. Phone 2206

Pearce Louise S (wid Thomas F), steno Tampa Water Works Co, b 102 Virginia av
Pearick Lois, tchr Wolf Mission Sch, b 2307 16th
Pearson Howard D (Ruby), police, h 3104 Highland av
Pearson W Lester (A Lucy), b 712 Grand Central av (U S A)
Pease Edith, b 220 Plant av
Pease John K (Miriam), b 203 Hyde Park av
Pechaud Nicolo (Maria), cigarmkr, h 2405 Harper, P B
*Peck Cecil, chauf, b 1325½ Lamar av
Peda Eduardo (Josefa), cigarmkr h 2904 16th
Pedersen, see also Peterson
Pedersen Niels (Marie), tchr, h 917 25th av
Pedersen Sylvia, clk M N Dunn, b 917 25th av
Pedra Leandro, b 714 Laurel, W T
Pedrazas Adamo (Rosa), clk A Katz, h 704 7th av
Pedrazas Amalia, cashr A Katz, b 2306 10th
Pedrazas Ofelia, clk Kress, b 2306 10th
Pedrazas Pedro (Pauline), clk A Katz, b 2306 10th
Pedrazas Yldefonso (Candelaria), h 2306 10th

T. W. RAMSEY
LUMBER, SHINGLES LATHS, MILL and SHOP WORK OF ALL KINDS
HOUSE BUILDERS SUPPLIES
6th Av, 17th to 18th Telephone 3826

Pedrero Consorcio (Carmen), cigarmkr, h 525 Green, W T
Pedrero Wussalao (Dolores), h 625 Palmetto, W T
Pedrero Ysolina, b 837 Main, W T
Pedri Fritz, mgr Ky Mail Order House, r 708 Cleveland
Pedro Capas (Santa), cigarmkr, b 1702 8th av
*Pedros Ignacios, h 1201 9th av
*Pedrosa Francisco (m), cigarmkr, h 2202 10th av
Pedrosa Jose (Maria), lab, b 1317 8th av
*Pedrosa Juan (m), cigarmkr, h 1004½ 5th av
*Pedrosa Justa (m), cigarmkr, h 1313 6th av
Peeples, see also Peoples
*Peeples Doc (m), chauf, h 1306 E Estelle
*Peeples Emanuel (m), lab, h 2413 13th
Peeples George R (Maggie), car inspr, h 3212 10th av
Peffers David E (Emma), contr, h 107 Marion
Peirson Ida Mrs, furn rms 109 W Hillsborough
Pelaez Angelica, cigarmkr, b 2610 18th
Pelaez Antonio (Elena), cigarmkr, h 1020 14th av
Pelaez Avelino, cigarmkr, b 1803 12th av
Pelaez Bros (Gumersindo and Manuel), grocers 2321 17th

CLAUDE R. PARK CO.
ALL KINDS OF INSURANCE
Phone 4561 Bank of Commerce Bldg. P. O. Box 1078

E.W. PARKER
404-408 Curry Bldg. Phone 2004
GENERAL CONTRACTOR

D. P. TOWNE, Mgr.
E. HENDERSON AV.
Cor. TAMPA ST.
Phone 4-3-2-1

Pelaez Carlos (Margarita), cigarmkr, h 2012 10th
Pelaez Eulalia, stripper, b 2610 18th
Pelaez Evaristo (Luz), cigarmkr, h 1710 13th av
Pelaez Feliz, cigarmkr, h 1803 12th av
Pelaez Gumersindo (Pelaez Bros), h 1708 13th av
Pelaez Jose (Vicenta), cigarmkr, h 2318 12th av
Pelaez Jose, cigarmkr, b 2610 18th
Pelaez Jose (Bellarmina), grocer 815 Howard av, W T, h 810 Arch, W T
Pelaez Manuel (Palaez Bros), h 1516 8th av
Pelaez Maria L, cigarmkr, b 1803 12th av
Pelaez Ramon, cigarmkr, b 2020 13th av
Pelaez Rosa, cigarmkr, b 2610 18th
Pelham Malcolm C (Minnie), mech, h 111 W Oak av
Pelham T Lem (Ella), fruits 1401 Franklin, h do
Peligra Louis (Assuncion), cigarmkr, h 2208 10th av
Pellegrino Giuseppe (Angelina), carp, h 1916 9th av
Pellegrino Lucia, cigarmkr, b 1916 9th av
Pelligrino Vito (Nofrio), cigarmkr, h 921 Ponce DeLeon

NELLIE H. MACFARLANE INSURANCE
Fire, Accident, Automobile, Marine, Bonds
32-33 FIRST NATIONAL BANK BLDG. TELEPHONE 3391

*Pelour Victor (m), cigarmkr, h 2006 13th
Pemberton Bessie Mrs, tchr V M Ybor Sch, b 2905 10th
Pemberton Bryan S, asst pass ticket agt S A L Ry, b 1806 Nebraska av
Pemberton Hattie, b 1806 Nebraska av
Pemberton Hollis, ship clk Am Sup Co, b 1806 Nebraska av
Pemberton Solon L (Emma), h 1806 Nebraska av
Pemberton Viola, b 1806 Nebraska av
Pena Joseph, cigarmkr, b 3110 10th av
Pena Manuel, bander, h 3110 10th av
Pena Pedro, cigarmkr, h 1108 Florida av
Pena Thomas, boxmkr, b 3110 10th av
*Penalver Aurora, cook, b 946 7th av
*Penalver Diego, b 946 7th av
*Penalver Domingo (m), cigarmkr, h 946 7th av
*Penalver Julia, stripper, b 707 Green, W T
*Penalver Micaela, stripper, b 946 7th av
Pendas Alfredo, mgr Y Pendas & Alvarez, r 1902 Francis av, W T

AMERICAN LAUNDRY
And Dry Cleaning Co.

1216 FRANKLIN ST. | V. FICCIO, MERCHANT TAILOR | PHONE 3983
for Ladies and Gents Prices Reasonable---Work Guaranteed
We have a Cleaning and Pressing Establishment We Call For and Deliver Work

W. R. FULLER 408 ZACK STREET Phone 2207

Brick, Common and Pressed Alpha Cement Florida Crushed Rock

Pendas Enrique (Rose), mgr M Stachelberg & Co, h 2107 Morgan
Pendas Jaime (Jennie), mgr General Cigar Co, h 1506 Florida av
Pendas Manuel, b 1506 Florida av
PENDAS Y & ALVAREZ, Alfredo Pendas Mgr, Cigar Mfrs 1902 Francis av cor Cherry, W T, Tel 61-030
Pendino Bernado (Angelina), cigarmkr, h 2305 3d av
Pendino Guito (Camela), pedler, h 1603 19th
Pendleton Cassil, clk Tampa Bay Land Co, h Ballast Point
*Pendleton Charles, pntr, b 1216 Jefferson
Pendleton Forrest (Bessie), inspr, h 2220 17th av
Pendleton Harold S (Blanche), mgr Morris & Co, h 607 Platt
*Pendleton Hasty (wid), b 205 W 7th av
Penedo Juan, waiter B Diaz
Penfield Charles L, auto pntr 205 Marion, r 504 Morgan
Penida Elisa (wid Jose), h 1305 10th av
Penin Deotino (Elisa), h 3401 Arthur

PATRICK'S PHARMACY DRUGS, PATENT and TOILET PREPARATIONS
Graduate Pharmacist "ASK YOUR DOCTOR"
2111 Seventh Av. **Phone 3333**

Peninsula Development Co, Thomas C Hammond pres, Clarke Knight sec, A G Weaver treas, 4 Giddens bldg
Peninsular Casualty Co, T A Stewart mgr, 719½ Florida av
Peninsular Grocery Co, T W Elarbee mgr, whol grocers 516 Ashley
Peninsular Paper Co, J D Clark pres, Kenneth A White sec-treas, 914 Twiggs
Peninsular Plumbing Co (M J Caron), 1724 Franklin
PENINSULAR TELEPHONE CO, W G Brorien Pres and Genl Mgr, S A Hoskins Vice-Pres, De Forrest Hicks Treas, Zack s w cor Morgan
Peninsular Telephone Co Building, Zack s w cor Morgan
Peninsular Trust Co, J M Harvey pres, S C DeGarmo sec, 918 Franklin
Peninsular & Occidental Steamship Co, J G Kirkland div pass agt, 311 Twiggs
Penlaba Carmen (Seala), cigarmkr, b 2309 19th
PENN MUTUAL LIFE INSURANCE CO OF PHILADELPHIA PA, J C McKay Dist Mgr, 907-908 Citizens Bank Bldg, Tel 2588

FLORIDA OFFICE 604½ Franklin St. TAMPA
JOHN BAKER, JR. "TEXACO" Asphalts, Road Oils and Bituminous Products ASPHA - BRIC
Telephone 2914

Coca-Cola
TAMPA COCA-COLA BOTTLING CO.
TELEPHONE 579

KING'S DRUG STORE
The Store of the Golden Rule P. B. KING, Mgr.
515 FRANKLIN ST. Open all night Phones 4077 and 4057
A Good Place for the Sick, Hungry and Thirsty

Don't Forget Our New Store—King's Red Cross Pharmacy
Michigan, cor. Highland Ave
Phone 3296

PENN T H Jr (Ruth), Sec and Treas Seminole Sales Co, h 808 S Oregon av
Penner Annie (wid James), h 3120 3d av
Penrod Andrew J (Emma), carp, h 2908 Jefferson
Pent Charles H (Mayme), bkpr Lastinger & Friday Furn Co, h 312½ E Palm av
Pent Edward F (Lena), cigarmkr, h 320½ S Delaware av
Pentecost Church, 3201 7th av
Penteilo Charles (Emma), eng, h 1803 Tampa
Penton Talulah Mrs, h 826 Laurel, W T
Penzato Benito (Justina), cigarmkr, h 2306 14th av
Peon Jose (Flora; Suarez & Peon), h 1006 10th av
Peon Sebero (Leonora), cigarmkr, h 2216 Harper, P B
*Peoples John(m), lab, h 138 Nassau, W T
Peoples Produce Co (W K Jackson), 1327 Franklin
*Peoples Willie, lndrs, h 311 W Scott
Pepper Melvena Mrs, clk Taylor Drug Co, b 2720 Morgan
*Perage Amy, cook, h 1309 Marion
Peralta Julio (America), cigarmkr, h 1011 15th av
Peralta Louis (Elmina), cigarmkr, h Otto av, P B

AMERICAN WELDING AND TANK CO.
121 S. FLORIDA AV. Tel. 4761

We Weld all Kinds of Light and Heavy Machinery Parts, Boiler Tubes, Pipe, Stove Parts, Iron Beds, Balcony Posts, and all kinds of Metal.

Peraza Francisco (Elvira), cigarmkr, h 1607 10th av
Peraza Luis (Joaquina), cigarmkr, h 1621 10th av
Perdicaris James, cook, b 801 Madison
Perdigon Gustavo (Consuelo), cigarpkr, h 929 Main, W T
Perdigon Mario (Sarah), clk O Perdigon, h 731 Chestnut, W T
Perdigon Oscar, coffee 724 Main, W T, b 929 do
Perdomo Antonio (Evangelina), cigarmkr, h 636 Cypress, W T
Perdomo Carlos (Vicenta), cigarmkr, h 638 Cypress, W T
Perdomo Carmelina, b 823 Ponce DeLeon, W T
Perdomo Eugene (Ignacia), barber 2014 Armenia av, W T, h do
Perdomo Fernando, b 927 7th av
Perdomo Irene, b 1914 E Michigan av
Perdomo Jose (Nieve), cigarmkr, h 1712 Nebraska av
Perdomo Josephine, h 709 Spruce, W T
Perdomo Juan, baker, h 1405 12th av
*Perdomo Juan (m), cigarmkr, h 1301 8th av
Perdomo Juana, stripper, b 823 Ponce DeLeon, W T
Perdomo Marie, cigarmkr, b 1914 E Michigan av
Perdomo Maximo, cigarmkr, b 1802 11th av
Pereda Antonio G, sec Cuban Club, b 703 Palm av

Hillsborough Lumber Co.
YELLOW PINE LUMBER MOULDINGS
Sash, Doors and Windows Mill Work
Office and Yard Cor. 22d & 6th Av. Phone 4613
Factory and Yard 19th Av & Cypress St. Phone 4647

Pereda Marie G, b 703 E Palm av
Pereda Maximo (Felicia), cigarmkr, h 1601 12th av
Pereda Ynocencio G, cigarmkr, h 703 E Palm av
Peredes Antido, cigarmkr, b 2906 Nebraska av
Perelita Maria, cigarmkr, h 1714 13th av
Perera Esperanza, clk Joseph Quintono, h 137 Green, W T
Perera Isidro (Maximina), cigarmkr, h 1716 12th av
Perera Mary, clk E P Benavides, b 137 Green, W T
Perera Ramon, cigarmkr, b 721 Chestnut, W T
Peretzman Lewis (Annie), mgr Gershon Bros, h 112 S Fremont av, H P
Perez Adela, stripper, b 1619 10th av
Perez Adolfo, clk, b 1806 11th av
Perez Adriano (Anna), cigarmkr, h 2319 12th av
Perez Alfredo (Maria), cigarmkr, h 1328 11th av
Perez Alfredo (Antonia), cigarmkr, h 1041 Main, W T
*Perez Amalio (m), cigarmkr, h 208 LaSalle, W T
*Perez Amando (m), cigarmkr, h 1701 13th
Perez Angel (Serafina), h 706 E Michigan av
Perez Angel (Catalina), cigarmkr, h 1610 13th av

Tampa Furniture Co.
707-709 Florida Ave. Phone 2154

Perez Angela, stripper, h 2414 14th
Perez Angelita (wid Andres), stripper, h 1314 10th av
Perez Angelito, cigarmkr, b 821 Pine, W T
Perez Aniceto, waiter, b 1401 15th av
Perez Anna, b 1404½ 7th av
Perez Antonio (Julia), baker, h 2410 16th
Perez Antonio (Mattie), cigarmkr, r 411½ E Harrison
Perez Antonio (Armantina), cigarmkr, h 2509 19th
Perez Antonio, cigarmkr, b 2418 Stewart, P B
Perez Antonio (America), cigarmkr, h 1420 12th av
Perez Antonio, cigarmkr, b 1914 12th av
Perez Armando (Empara), cigarmkr, h 1308 11th av
Perez Armando, driver, b 2008 14th av
Perez Augustine (Lola), cigarmkr, h 1716 E Michigan av
Perez Aurelia, stripper, b 2008 14th av
Perez Benjamin, cigarmkr, b 717 Palmetto, W T
*Perez Benjamin (m), cigarmkr, h 1209 7th av
Perez Benito (Teresa), foreman, h 913 15th av
Perez Besnavel (Ada V), mach, h 2804 9th
Perez Blanca, stripper, b 1420 12th av

TAMPA ELECTRIC CO. Electric Motors, Fans, Irons, Heating and Cooking Apparatus, Etc.
814 TAMPA ST.

Taylor's Drug Store "The Best Always"
THE NEAREST DRUG STORE WE WILL SEND IT
602 Franklin St. Phone 2691

Perez Caesar, cigarmkr, b 2307 7th av
Perez Candido, cigarmkr, b 2307 7th av
Perez Carlos (America), cigarmkr, h 1619 8th av
Perez Carlos, cigarmkr, b 1604 13th av
Perez Carmen, stripper, b 1516 5th av
Perez Ceferina (wid Salome G), b 2810 12th
Perez Celeste, b 1401 10th av
Perez Cespedez J (Jessie), sec The Enriques Co, h 508 E Amelia av
*Perez Ceto (m), carp, h 1207 8th av
Perez Charles (Evangeline), cigarmkr, h 2305 Central av
Perez Charles (Celia), cigarmkr, h 707 E Henderson av
Perez Concha, b 2612 Clark, P B
Perez Conrado, cigarmkr La Vista Cigar Co, r 1028 7th av
Perez Cosmi (Magdalina), cigarmkr, h 2111 12th av
Perez Diego (Margarita), cigarmkr, h 2010 9th av
Perez Dolores (wid Manuel), h 2307 7th av
Perez Domingo (Esperanza), lab, h 137 Green, W T
Perez Eduardo (Luisa), cigarmkr, h 609 Main, W T
Perez Eduardo (Berto), cigarmkr, h 2304 13th

COAL STEAM DOMESTIC BLACKSMITH **Tampa Coal Company** PHONE 4645 HENDRY and KNIGHT TERMINALS

Perez Eduardo (Rafaela), selector, h 2306 3d av
Peez Eliseo (Addie), reader, h 609 E Henderson av
Perez Elizabeth (wid J P), cigarmkr, h 1510 Marion
Perez Emilio (Aurelia), h 737 St Louis, W T
Perez Enrique, b 1401 10th av
Perez Enriques (Antonia), cigarmkr, h 2107 15th
Perez Esteban (Antonia), mtrmn, h 1012 15th av
Perez Faustina (Salada), cigarmkr, h 2015 13th av
Perez Felix (Angelica), cigarmkr, h 2011 Bowen
Perez Francisco (Mercedes), cigarmkr, h 1411 13th av
Perez Francisco (Adelia), cigarmkr, b 2415 Clark, P B
Perez Francisco, cigarmkr, b 1208 11th av
Perez Francisco (Elvira), cigarmkr, h 2234 Lindsey, P B
Perez Francisco, cook, r 1302½ Franklin
Peres Frank, dishwasher Ideal Cafe, b 1302½ Franklin
*Perez Georgia, restr 1323 Central av, h 1311 Orange
Perez Gregorio (Carmela), cigarmkr, h 1810 11th av
Perez Guillermo Rev, pastor W T M E Church, h 1203 Howard av, W T
Perez Guillermo, cigarmkr, b 1606 15th av
Perez Gustavo, cigarmkr, b 1710 11th av
Perez Haroni (Isabel), cigarmkr, h 2806 21st
*Perez Herman (m), cigarmkr, b 916 8th av

OWEN-COTTER JEWELRY CO.
609 FRANKLIN STREET
PHONE 4324
TAMPA FLORIDA
DEALERS IN DIAMONDS, GOLD AND SILVER JEWELRY.
WATCHES, CLOCKS, CUT GLASS
AND ART BRASS GOODS, HAND PAINTED CHINA
FINE REPAIR WORK

Hodge & Sherman
Awnings and Sleeping Porch Curtains Made to Order
302-304 Florida Ave. Phone 3424

Perez Joaquin (Consuela), cigarmkr, h 129 Main, W T
Perez Joaquin (Rosario), cigarmkr, h 625 Main, W T
Perez John (Estelle), cigarmkr, h 914 7th av
Perez Jose, h 1702 Armenia av, W T
Perez Jose, b 1716 E Michigan av
Perez Jose, cigarmkr, b 1606 15th av
Perez Jose (Esperanza), cigarmkr, h 1007 St Conrad, W T
Perez Jose (Counsuella), cigarmkr, h 2906 16th
Perez Jose (Josefina), cigarmkr, h 1401 10th av
Perez Jose (Dolores), cigarmkr, h 1512 13th av
Perez Jose (Carmela), cigarpkr, h 1610 15th av
Perez Jose (Mary), cook, h 1510 Marion
Perez Jose (Obdulia), grocer 1426 12th av, h do
Perez Jose (Evangelina), pkr, h 1515 10th av
Perez Jose (Lutsa), shoemkr 1408 Francis av, W T, h do
Perez Jose, waiter, b 1403 11th av
Perez Jose, waiter, b 1903½ 14th
Perez Jose E (Juanita), grocer 1302 Garcia av and 104 W Woodlawn av, h 218 Arch, W T
Perez Joseph (Pia), mgr National Night Candle Co, h 916 12th av
Perez Joseph A, hlpr Ford Auto Shop, b 218 Arch, W T
Perez Josephine, stripper, b 1912 13th av
Perez Juan (Teresa), cigarmkr, h 2209 11th av
Perez Juan (Elena), cigarmkr, h 1904½ 10th
Perez Juan, cigarmkr, b 1217 7th av
Perez Juan (Josefa), furn rms 2107½ 7th av
Perez Juana, stripper, b 609 Main, W T
Perez Julio, cigarmkr, b 2307 7th av
Perez Julio (Tomasa), cigarmkr, b 129 Main, W T
Perez Leoncio (Angelina), cigarmkr, h 1710 11th av
Perez Leoncio jr, clk, b 1710 11th av
Perez Loriana (Ermina), cigarpkr, h 1912 Bowen
Perez Louis (Luz), cigarmkr, h 2207 8th av
Perez Louis (Angelina), cigarmkr, h 815 Spruce, W T
Perez Luis (Luz), cigarmkr, h 2814 12th
Perez Lula (wid Frank), manicure, h 510 E Michigan av
Perez Madaline Mrs, h 1217 7th av
Perez Manuel, b 1510 10th av
Perez Manuel (Jacinta), cigarmkr, h 1819 14th av
Perez Manuel, cigarmkr, b 1809 14th av
*Perez Manuel (m), cigarmkr, h 1505 Nebraska av
Perez Manuel (Lucila), cigarmkr, h 1504 19th av
Perez Manuel, cigarmkr, b 2307 7th av

A. E. MEEKS WOOD
OAK WOOD
PINE WOOD
ROLLER WOOD
Phone 3535
12th Street and 4th Avenue

Southern Lumber & Supply Co.
Wholesale and Retail Dealers in
ROUGH AND DRESSED PINE AND CYPRESS
PHONE 3104 FOOT OF TYLER STREET

L. E. KNIGHT, President
H. J. WATROUS, Manager
A. J. KNIGHT, Vice-President
WM. M. EVANS, Treasurer
HENDRY & KNIGHT CO.
REAL ESTATE AND RENTAL AGENTS
TELEPHONE 2144
315 1-2 FRANKLIN STREET

*Perez Manuel, cigarmkr, h 1706 12th
*Perez Manuel (m), cigarmkr, h 2210 23d
Perez Manuel (Antonia), cigarpkr, h 1510 17th av
Perez Manuel (Angela), cook, r 1111 Garcia av
Perez Manuel J, cigarmkr, b 2010 14th av
Perez Maria, stripper, b 1420 12th av
Perez Mariano (Caridad), cigarmkr, h 1820 10th av
Perez Mercedes, stripper, b 2415 Clark, P B
Perez Miguel (Cristina), h 221 Division
Perez Miguel (Ferrerinda), cigarmkr, h 624 Spruce, W T
Perez Miguel (Blanca), pntr, h 2011 Nebraska av
Perez Minina, h 1606 16th
Perez Nianor (Rosa), waiter, h 1413 15th av
Perez Oscar (Allagracia), cigarmkr, h 216 Laurel
Perez Patricia (Soila), cigarpkr, h 1201 18th av
Perez Pauline, stripper, h 2404 14th
Perez Pedra, b 2706 13th
Perez Pedro (Barbary), cigarmkr, h 641 Main, W T
Perez Pedro (Luisa), cigarmkr, h 2005 17th
Perez Pietro (Rosalia), cigarmkr, b 1810 10th av
Perez Pompilio (Gaetana), grocer 1107 N Boulevard, h do
Perez Rafael (Carmen), cigarmkr, h 2415 Clark, P B
Perez Rafael, waiter, b 1704 Howard av, W T
Perez Ramon (Benina), cigarmkr, h 2931 15th
Perez Ramon, cigarmkr, b 2113 Mitchell
Perez Ramon (Encarna), pkr, h 1507 10th av
Perez Regla (wid Seva), b 1604 13th av
Perez Ricardo (Magdalena), cigarmkr, h 1808 11th av
*Perez Rogelio, cigarmkr, h 1311 6th av
Perez Roman, coffee shop 1516 Howard av, W T, b 820 Cherry, W T
*Perez Rosalio (m), cigarmkr, b 637 Oak, W T
Perez Santiago (Balbina), cigarmkr, h 1805 21st
Perez Sisto (S Perez & Bro), h 1608 Florida av
Perez S & Bro (Sisto and Ysidro), cigars 1015 Franklin and cigar mfr 205 E Estelle
Perez Thomas (Georgina), cigarmkr, h 2506 15th
Perez Tomas (Josefina), prntr 1710 11th av, h do
Perez Umpiro (wid Flordano), h 105 Oak, W T
Perez Urbana, restr 1401 15th av, h do
Perez Valado (Aurelia), cigarmkr, h 741 Spruce, W T
Perez Virgil, cigarmkr, b 1716 E Michigan av
Perez Waldo F (Ruby), bkpr Bank of Ybor City, h 510 E Michigan av

WHITE ★ LAUNDRY
L. H. HALE
C. C. BURNS
H. T. RICHARDS
202-208 CASS STREET
PHONE 2343

TAMPA'S COMPLETE MUSIC STORE
Player Pianos, Player Piano Rolls, Victrolas,
S. ERNEST PHILPITT PIANOS
213 LAFAYETTE STREET
MUSICAL INSTRUMENTS
SHEET MUSIC
VICTOR RECORDS

Perez Wona (Teresa), cigarmkr, h 1505 12th av
Perez Ydelfonso (Rita), h 1404½ 7th av
Perez Ynocencio, tailor 1533 7th av, b 2201½ 22d
Perez Ysidro (S Perez & Bro), b 1608 Florida av
Perkall Fred J (Lillian), cigarmkr, h 1502 Morgan
Perkall Reginald W (Helen), firemn sta No 1, h 506½ E Kay
Perkins Alfred W (Caroline), pres and mgr Perkins & Sharpe Inc, h 2301 Morgan
*Perkins Bernice, cook, b 807 E Estelle
*Perkins Charles (m), lab, h 1603 Ashley
Perkins Charles M (Anna), cigarmkr, h 2714 Jefferson
Perkins Clarence E, b 2718 Jefferson (U S A)
*Perkins Earl (m), porter, h 1310 5th av
*Perkins Harold, porter, h 807 E Estelle
*Perkins Hattie, cook, r 1210 Lafayette
*Perkins James, lab, b 1222 Jefferson
Perkins Lena M, steno S A L, b 1302½ Florida av
Perkins Pattie (wid James S), b 2809 9th
*Perkins Wm, lab, b 1523 4th av

PROMPT SERVICE
PHONE
SOUTHERN ICE COMPANY
COURTESY ALWAYS
4460

Perkins & Sharpe Inc, A W Perkins pres and mgr, V V Sharpe sec and treas, whol grocers 105 Washington
Permenter, Joh Co (M C Permenter, U B Gainer, P S Joh), whol grocers 2315 7th av
Permenter Marion C (Lucile; Permenter Joh Co), h 1002 22d av
Permuy Manuela, cigarmkr, b 1715 16th av
Permuy Ramon (Francisca), cigarmkr, h 2706 13th
Peronne Antonio (Maria), lab, h 1916 E Michigan av
*Perosa Julio (m), cigarmkr, h 914½ 6th av
*Perpall Sybil, music tchr, h 1518 Orange
Perrie John, lab, b 209 W Warren av
Perrier America (wid Dominga), cigarmkr, h 2310 15th
Perrier Pedro, cigarmkr, b 1408 13th av
*Perrin Henry, lab, h 111 N Oregon av
*Perrin Wade (m), carrier P O, h 504 E Constant
Perrine Albert D, agent, r 805 Ashley
*Perris Morris (m), cigarmkr, h 926 8th av
Perrona Joseph (Domenica), farmer, h 2311 3d av

"Your Credit Is Good"
1011-1013 Franklin St.
At Rhodes-Pearce-Mahoney Furniture Company's Store

Fenole Chemical Co.
Manufacturers Insecticides, Disinfectants, Floor Oils, Sweeping Compounds, Liquid Soap
1546 FRANKLIN ST. PHONE 3625

Perrona Salvatore (Angelina), cigarmkr, b 2309 3d av
Perrone Antonio, cigarmkr, b 1911 15th av
Perrone Salvatore (Carmela), cigarmkr, h 1911 15th av
Perrulla Jose, waiter, b 1903½ 14th
Perry Annie, clk Kress, b 1503 16th
Perry Benjamin F (Sallie), archt, h 907 26th av
Perry Benjamin F jr, slsmn Flynn-Harris-Bullard Co, b 907 26th av
*Perry Beulah, lndrs, b 119 S Oregon av
Perry Clyde (Nina; Consumers Ice Co), pres Perry Paint & Glass Co, h 823 S Orleans av
*Perry Creamo (m), lab, b 2304 23d av
*Perry Ella (wid), cook, r 1006½ Highland av
Perry Frances E, bkpr Underwood Typewriter Co, b 907 26th av
Perry Fred G (Consumers Ice Co), res Colorado Springs, Col
*Perry Hattie, lndrs, h 1402 17th
*Perry James (m), lab, h 821 Polk
Perry John E (Nancy), clk H F Pollard, h 30th and 20th av

BAKER & HOLMES CO.
Wholesale and Retail Building Materials
PHONE 4427 S. Morgan, Cor. Bell

Perry John M (Daisy E), collr Tampa R E & L Assn, h 2812 Jefferson
Perry John O (M Agnes), clk Exchange Natl Bank, h 611 Bay, H P
Perry Joseph (Clotilde), cigarmkr, h 1807 20th av
*Perry Joseph, lab, b 607 Tyler
*Perry Joseph (m), porter, h 2218 10th av
Perry Josephine, b 107 Fielding av
*Perry Leroy, porter, b 609 Cass
Perry LeRoy F, b 2812 Jefferson (U S A)
Perry Lewis G, b 107 Fielding av (U S A)
Perry Maggie, h 1503 16th
Perry Marion G, solr Tribune, b 907 26th av
Perry Merle H, tchr, b 907 26th av
PERRY PAINT & GLASS CO, Clyde Perry Pres, Allein Beall Vice-Pres, W T Perry Sec and Treas, 201 Twiggs, Tel 2436
Perry Stephen J (Surilda), music tchr, h 507 Lafayette
Perry Vallie H (wid Alfred T), prin Macfarlane Sch, h 909 26th av
*Perry Walter (m), brklyr, h 1502 Jefferson
Perry Walter E (Maude); grocer 3001 7th av, h 2909 do

Alberto's Book Store
BOOKS, PAPERS AND MAGAZINES
We Buy, Sell and Exchange Books of All Kinds
1211½ FRANKLIN ST.

KING'S DRUG STORE
The Store of the Golden Rule P. B. KING, Mgr.
515 FRANKLIN ST. Open all night Phones 4077 and 4057
A Good Place for the Sick, Hungry and Thirsty

Don't Forget Our New Store—King's Red Cross Pharmacy
Michigan, cor. Highland Ave
Phone 3296

Perry Wm J (Lillian), bkpr, h 1204 Grand Central av
Perry Wm M (Laura B), cabtmkr, h 107 Fielding av
*Perry Wm O (m), carp, h 2304 23d av
Perry Wm T (Zula), sec and treas Perry Paint & Glass Co, h 305 Fielding
*Person Carrie, lndrs, b 1015½ 7th av
Person Harry J (Lora), real estate, h 615 DeLeon
Pervis Bonnie, b J G Pervis
Pervis James G (Louise), dentist, h n w cor Buffalo av and 15th
Perzia Pedro (Catherine), bridge tndr A C L, h 1418 14th av
Peter Edmund H (Zelia S), bkpr The Carmichael & Son Co, b 401 Morgan
Peterman George M (Sarah), clk John Nash, h 812½ Franklin
Peters Drucilla M, steno Cameron & Barkley Co, b 5106 Seminole av
Peters Harold L (Vera L), coml agt Ga Sou & Fla Ry, h Bay Shore blvd extn
Peters Jesse D B, spl agt, h Ballast Point
Peters John W (Katie E), paperhgr Paul Smith & Son, h 12th av n w cor 34th
Peters Joseph B (Helon A), carp, b 915 17th av
Peters Linda B (wid Henry B), h 1608 Tampa
Peterson A A, civil eng, r 906 S Dakota av
*Peterson Clara, dom, b 1201 Marion
Peterson Colquitt, molder, r Arlington Hotel
*Peterson Edward L (m), clnr Beach Clng Co, h 1408 Ashley
Peterson Johanna (wid Edward), b 110 Gilchrist av
*Peterson John, lab, h 1254 May
*Peterson Ira (m), bellman, b 1620 Grand Central av
*Peterson Mary, nurse, h 120 Keller av
*Peterson Mary (wid), lndrs, h 1201 Marion
Peterson May, b 103 Cpruce, W T
*Peterson Sallie, lndrs, b 1224 E Harrison
*Peterson Sallie, lndrs, h 1236 E Scott
Peterson Thomas C (Rebecca C), decorator, h 206 N Brevard av
Petit Manuel, cigarmkr, h 719 Palmetto, W T
Petit Marcellino, cigarmkr, b 719 Palmetto, W T
Petralia Frank (Jennie), cigarmkr, h 1001 St Conrad, W T
Petralia Guislo (Serafino), cigarmkr, h 2410 Harper, P B
Petralia Jose, cigarmkr, b 2406 Harper, P B

FLOWERS
TAMPA FLORAL COMPANY
ANTON FIEHE, Proprietor
2606-2612 8th Ave. Telephone 2896

Frank C. Pumilia & Co.
All Kinds of INSURANCE, REAL ESTATE and LOANS
1725 7th Av. Tel. 3258. P. O. Box 563, Ybor City Station

Beckwith & Warren Co.
REAL ESTATE AND LOANS
LOANS A SPECIALTY
City Realty, Timber Lands and Orange Groves
FIRST NATIONAL BANK BUILDING

Petralia Paulino, barber, b 2406 Harper, P B
Petralia Samuel, barber S Loria, b 2410 Harper, P B
Petrich Wm, mgr St Louis Cafe, r German-American Club
Petrie Fritz, clk, b 707 Cleveland
Petronia Peraia, cigarmkr, b 2409 14th
Petscheo Vicente (Maria), blksmith, h 2405 Clark, P B
Petteway Building, 312½ Twiggs
Petteway Gustavus A (Louise V), pres and mgr Petteway Investment Co, h 211 Beach pl
PETTEWAY INVESTMENT CO (INC), G A Petteway Pres and Mgr, Money Loaned, Notes Discounted, Mortgages Bought and Sold, Timbered and Cutover Farms and Colonization Lands For Sale, 26 Petteway Bldg, Tel 3147
Petteway John, clk Knight & Wall Co, b 1510½ Franklin
Petteway Nannie J, tchr Geo Washington Sch, b 105 S Moody av
Petteway Nina A (wid John), h 1510½ Franklin
Petteway W Raleigh (Naomi; McMullen & Petteway), h 105 S Moody av
Petteys Dell (Lillian), b 401 E 7th av
PETTINGELL CLARENCE D (Mildred), Sales Mgr American Supply Co, h 308 Fielding av, Tel 71-717
Pettingell Gladys, steno, b 308 Fielding av
Pettingill George W (Ethel; MacKay Auto Line Co), res St Petersburg, Fla
Pettingill Noah B K, pres Macfarlane Inv Co, atty 922 Citizens Bank bldg, b 401 W Michigan av
*Pettis Timothy S, cigarmkr, r 1608 12th
Pettit C Lewis (Annie E), carp, h 222 S Willow av
Pettit Edna T, clk, b 222 S Willow av
Pettit Walton A, b 222 S Willow av (U S A)
Petty Elizabeth M, opr Pen Tel Co. r 1706½ Florida av
*Petty Lewis S (m), lab, h s s 29th av 2 w of 27th
Petty Martha M (wid George S), b Bay Shore blvd
*Pew Elmer, porter, b 1707 Ashley
*Pew Frank, presser, b 707 Morgan
Pexa Albert J (Antonia), mail contr, h 100 S Newport av
Pexa George A (Wagnon & Pexa), b 109 S Newport av
Pexa Ida, b 109 S Newport av
Pexa Mary, tchr V M Ybor School, b 109 S Newport av
Peynaud Evaristo (Florence), cigarmkr, h 1206 8th av
Peyon Beatrice, b 1410½ 14th av
*Peyton Abraham (m), lab, h 219 Arch, W T
Pfahl Philip (Bessie), pipefitr, h 12th av n w cor 34th
Phebus Celia C (wid Giddings), b 3102 Tampa
Phelan Frances Mrs, h 1101 Garcia av

Phone 4336 | P. F. LYONS | 214 Franklin Street
Electrical Contracting and Supplies

Phelps Celia N (wid Edgar E), h 826 S Willow av
Phelps Colonel A, coffee roaster, b 2209 Highland av
Phelps George T (Sallie), mach, h 2209 Highland av
*Phenix Anna, lndrs, b 1230 Governor
Phenix Hannah (wid Madison A), r 1818 Hills av
Phillips Agnes (wid J B), h e s Pemberly av 1 n of Emma
*Phillips Andrew, cleaner 1214 Central av
Phillips Annie Mrs (Liberty House), h 207½ E Fortune
Phillips Antonio (Clara), cigarmkr, h 14th n w cor Lake av
*Phillip Arthur, cigarmkr, b 604½ E Scott
Phillips Bertha, mail clk Bay View Hotel
Phillips Carrie Mrs, tchr W B Henderson Sch, b 2205 Highland av
Phillips Charles A (Ella; Florida Sign Co), h 1013 22d av
Phillips Charles B (Margaret), cigarmkr, h 1807 23d av
Phillips Craig (Laura A), atty 316½ Franklin, h 349 Hyde Park av
*Phillips Dewey, lab, r 601 Cass
*Phillips Dora, lndrs, r 1310 5th av
Phillips Elizabeth C (wid Barron), h 349 Hyde Park av

DOWNING MFG. CO. Mill and Yard 1617 Fuller Street PHONE 4414
LUMBER and BUILDING MATERIAL
Novelty and Cabinet Work, Mouldings and All Kinds of Interior Finish

Phillips Elmer C, sec Carral & Sierra, b 720 Fielding av
Phillips Frank T (Phillips & Varela), b Bay View Hotel
*Phillips Hanson (m), porter, h 1219 E Estelle
Phillips Harry, blksmith 1602 9th av, h 9th and Hills avs
Phillips Herbert S (Lois), U S Dist Atty 18 Hampton blk, h 507 DeLeon av
Phillips Hugh A (Ethel), slsmn Fla Tire & Rubber Co, h 308½ S Boulevard
PHILLIPS I W & CO, R W Trice Pres, J E Roach Sec and Treas, Wholesale Building and Crate Materials, S Morgan n w cor Bell, Tel 2242
Phillips James B (Mamie), grocer 2430 Stewart, P B, h do
Phillips James M (Agnes), exp messr, h 509 E Amelia av
Phillips Jeanette, b 1604 Marion
Phillips Joel A (Annie M), farmer, h e s Pemberly av 1 n of Emma
Phillips Katie Mrs, b 212 W 12th av, W T
Phillips Kathleen, b 349 Hyde Park av
Phillips Kizzie (wid Stephen P), h 19th n w cor 25th av
Phillips Lela, b 2425 Harper, P B

TAMPA PAINT AND SUPPLY CO.
D. C. MIDULLA, Proprietor
Agents and Distributors French's Crown and Everglade Paints and Peerless Mortar Coloring. BUCK WHITE LEAD, VARNISHES, COLORS IN OIL, HARDWARE, Etc
1730 Seventh Av. Tel. 2025 P. O. Box 153, Ybor Station.

J. B. HARDIN Wagons and Harness
Tel. 2762 2205-2207 7th Avenue

Advertising Specialties -- White Mercantile Co.
Exclusive Representatives for KALAMAZOO LINE Calendars, Leather Goods, Signs, Banners, Fair and Carnival Posters, Metal Street Signs, Advertising Novelties
PHONE 4346 PHONE 4346

Phillips Lewis (Leah), cigarmkr, h 2425 Harper, P B
*Phillips Lizzie, lndrs, h 230 Oak, W T
Phillips Margaret (wid P R), h 720 Fielding av
Phillips Mary (wid W R), b Mrs Dolly Sailor
Phillips Samuel A (Mary), driver, h 1604 Marion
Phillips Stella, stripper, b 2213 14th av
*Phillips Susie, lndrs, b 115 Laurel, W T
Phillips Vinal, porter, r 402 Pierce
*Phillips Wm (m), porter, h 1009 Laurens
Phillips Wm D, cigarmkr, b Mrs K Phillips
Phillips Wm T (Carrie), carp, h 2205 Highland av
Phillips W Harris (Corrie W), frt agt A C L R R, b 804½ Platt
Phillips Zack (Sarah), carp, h 2215 Stewart, P B
PHILLIPS & VARELA (Frank T Phillips, Joseph E Varela), Attorneys-at-Law 19-20 Natl Bank Bldg, Tel 4510
*Philo Charles (m), carp, b 837 Zack
PHILPITT S ERNEST, Pianos, Organs, Player Pianos, Victrolas, Graphophones, Musical Instruments, Sheet Music, Etc, 213 Lafayette, Tel 2533, res Miami, Fla

J. C. McKAY & SON FIRE, LIFE, ACCIDENT, AUTOMOBILE, MARINE INSURANCE.—BONDS
907-8 Citizens Bank Bldg Phone 2588

*Philyaw Wm (m), clk, h s s 28th av 1 w of 25th
Phinney Maxie B (wid John B), h 703 Bay
Phipps Claiborne M (McKay, Withers & Phipps), r 5403 Seminole av, S H (U S A)
Phipps Harry F (Alice), coml agt Sou Ry System, h 713 S Orleans av
Phipps Joseph E, trav frt agt M & O R R, b 713 S Orleans av
Phipps Mary L (wid Richard), h 5403 Seminole av, S H
*Phister John, mach hlpr, h 905 Highland av
PHOENIX ASSURANCE CORPORATION LTD OF LONDON, ENG, Claude R Park Co Agts, 914 Franklin
*Phoenix Daisy, dressmkr, h 1404 Ashley
PHOENIX FIRE INSURANCE CO OF PARIS FRANCE, Claude R Park Co Agts, 914 Franklin
Pi Estelle, b 906 19th av
Pi Ramon (Angelina), cigarpkr, h 906 19th av
Pi Ramon jr, agt Met Life Ins Co, b 906 19th av
Pia Gonzalo (Rosa), cigarpkr, h 2301 14th av
Pia Josephine, cigarmkr, b 2301 14th av

TARR FURNITURE CO.
Tampa St. at Twiggs
Everything for the Home

Piano Hospital (Julius Wahl, Ed I Lopez), 108 W Henderson av
Piazza Angelo (Camella), clk, h 1901 11th av
Piazzo Angelo V (Rosa; Sou Leather Co), h 1909 11th av
Piazzo Annie Mrs, stripper, h 211 Union
Picciotto Salvatore (Virginia), v-pres-genl mgr National Night Candle Co, b 916 12th av
Pichardo Armando (Hena), cigarmkr, h 1404 Francis av, W T
Picken Elizabeth, b 113 S Newport av
Picken James (Mary F), bkpr Edwards Constr Co, h 113 S Newport av
Picken Paul J, b 113 S Newport av (U S A)
Pickett Cornelia C, h 507 Horatio
Pie Joseph, cigarmkr, b 1416 Fremont, W T
*Piedra Candida (m), cigarmkr, h 708 Chestnut, W T
Pierce, see also Pearce
Pierce Bessie (wid Samuel), h 2215 19th av
PIERCE-BROWN ELECTRIC CO, James L Brown Mgr, Electrical Construction 1203 Franklin, Tel 3282
Pierce Edgar W, real estate 316 Am Natl Bank bldg, h n s Buffalo av 1 w of 12th
PIERCE EDWIN S (Pierce-Brown Electric Co), res Davenport, Ia
PIERCE ELECTRIC CO, J F Pierce Pres and Genl Mgr, W G Pierce Vice-Pres, Dealers and Jobbers in Electrical Supplies, 315 Franklin, Tel 3444
Pierce George A (Buna R), collr C V Dickins, h 2904 Central av
Pierce George T (Frances), cigarmkr, h 2005 Pine
Pierce Harry L, pres Export Ry Co, res Boston, Mass
Pierce Hector L (Lena), b 113 W Palm av (U S A)
PIERCE JEFFERSON F (Mary), Pres and Genl Mgr Pierce Electric Co, h 108 West 3d av, Tel 71-548
Pierce Jessie, b E W Pierce
Pierce John (Lillie), cigarmkr, h 2604 12th
Pierce Jonnie, opr Pen Tel Co, b 606 Morgan
Pierce Julia Mrs, h 604 Washington
Pierce Katherine T Mrs, furn rms 810½ Franklin
Pierce Kelas P, mgr The Texas Co, b 703 Bay, H P
Pierce Lillie C, clk, b E W Pierce
Pierce M George, cigarpkr, b 2005 Pine
*Pierce Norman (m), gasmkr, h 931 4th av

THE THOMAS NURSERIES, Inc.
Developers and Owners SILVER LAKE ESTATES
First Nat'l Bank Bldg.
Phone 3203
Developed Properties a Specialty

When in Trouble Call
4-7-2-5
City Quick Service Tire Co.
201 FRANKLIN STREET
TIRES, TUBES and ACCESSORIES. Free service any place in the city. Largest and most complete repair plant in South Florida

WE CAN FURNISH YOU
ANY DIRECTORY PUBLISHED
in the World at Publisher's Price. Same Day Order is Received

R. L. Polk & Co.
PUBLISHERS
Jacksonville, Birmingham, Detroit, New York

Pierce Orrin C (Edith M), clk J B Johnson, h 801 Esperanza, P C
*Pierce Smith (m), janitor, h 1013 Jackson
Pierce T Rutledge (Helen), collr Hendry & Knight Co, h 308 E Frances av
PIERCE WM G (Fleda), Vice-Pres Pierce Electric Co, h 205 Grand Central av, H P, Tel 71-648
Pierce W Walter (Myrtle), clk U S Customs, h Buffalo av n w cor 12th
Piercy George F (Theresa), clk Knight & Wall Co, b 203½ Marion
Pierola Carlos, cigarmkr, b 934 Nassau, W T
Pierson Anna Mrs, h 403 E Amelia av
*Pierson Jerry, janitor, b 1107 Highland av
Pietro Dominico (Ogeno), cigarmkr, h 1622 8th av
Pike John, lab, b 405 S Nebraska av
Pike Luther L (Lillian), b 205 E Oak av
Pike Luther L jr, clk Knight & Wall Co, b 205 E Oak av
Pike Nathaniel C (Ada V), cond, h 116 E Woodlawn av
Pilaez Bernardino, cigarmkr, b 2102 15th
Pilaez Manuela, b 150 Cleveland av, W T
Pilaz Joseph, cigarmkr, b 2105 Francis av, W T
*Pilchard Gilbert, lab, b 311 W Kay
*Pilchard Lula, lndrs, h 311 W Kay
Pilcher Ernest L (Ellen), cashr Pen Tel Co, h 112 N Brevard av
*Pilcher Joseph, cigarmkr, b 1232 E Scott
Pilello Jose, h 2012 E Michigan av
Pilgrim George (Bertha), h 402 E Oak av
Pillans Walter P, tel opr, r Y M C A
Piloto Carmen H, dressmkr, b 2214 4th av
Piloto Florencio H (Carmen), cigarmkr, h 2214 4th av
Piloto Maria, stripper, h 741 Chestnut, W T
Piloto Mario, cigarmkr, b 741 Chestnut, W T
Pilots Assn Tampa Bay, Philip Shore sec, 101½ Franklin
Pilotta Dolores, b 806 Cherry, W T
Pillotta Joseph, cigarmkr, b 806 Cherry, W T
Pillotta Josephine (wid Joseph), h 806 Cherry, W T
Pillotta Magdaline Mrs, cigarmkr, h 914 Walnut, W T
Pimbley Catherine (wid George), b 317 W Michigan av
Pimbley Franklin (Ida), carp, h 317 W Michigan av
Pimm Alan B, student, b 301 Florida av
Pimm Charles A (Eva), cabtmkr, h 3016 Florida av
Pimm Mary M, student, b 3016 Florida av
Pinalla Avellina (Felicia), cigarmkr, h 2914½ 16th
Pinard Margaret (wid Felix J), cigarmkr, h 931 Ray av
Pinard Philip, oiler, b 931 Ray av

Jay E. Bigham & Co. | **Auditors and Public Accountants**
418-419 Citizens Bank Bldg. Phone 2206

Pinch Roy E (Mamie E), asst mgr Hulsey Auto Agency, h 1008 Platt
Pincharrto Angelo (Rosalie), cigarmkr, h 1005 Ponce De-Leon, W T
*Pinder Clarence L, porter, b 1217 E Kay
*Pinder Edward, lab, b 1613 Jefferson
*Pinder Ellen D (wid), lndrs, h 1217 E Kay
*Pinder Geraldine, cigarmkr, b 3010 20th
*Pinder Hugh A, b 1217 E Kay (U S A)
Pinder Raymond (Marjorie), cigarmkr, r 1315 Florida av
Pine Guillermo (Estelle), cigarmkr, b 821 Chestnut, W T
Pinedan Alfredo (Angelina), cigarpkr, b 1502 17th av
Pineiro Iza (Sofia), cigarmkr, h 2209 Stewart, P B
Pinell George, slsmn Morris & Co, b 106 Magnolia av
Piner James R P (Boadecia), mach, h 1410 Morgan
Pinera Alexander, cigarmkr, b 1212 7th av
Pinera Alfredo (Mercedes), cigarmkr, h 1805 13th
Pinera Antonio (Eloisa), cigarmkr, h 617 Main, W T
Pinera Aurelina (Zoila), cigarmkr, h 1210 7th av
Pinera Clara, h 1212 7th av

T. W. RAMSEY LUMBER, SHINGLES LATHS, MILL and SHOP WORK OF ALL KINDS HOUSE BUILDERS SUPPLIES
6th Av, 17th to 18th Telephone 3826

Pinera Cora Mrs, h 1709 Mitchell
*Piniabell Jose, cigarmkr, b 526 Laurel, W T
PINKERT CHARLES A (Thalia), Florist and Confectioner, Cut Flowers, Funeral Designs, Rose Growing a Specialty, 1428 Franklin, h 1510 Florida av
PINKERTON ARTHUR R (Pearl), Attorney-at-Law 303 Dawson & Thornton Bldg, Tel 2724, h 816 Curtis av
Pinkham Victor (Annie), capt, b 722 North A
*Pinkney Edward (m), janitor, h 405 S Willow av
*Pinkney Edward L (m), porter, h 1026 E Harrison
*Pinkney John C (m), janitor, h 302 Cuba
*Pinkney Lena, lndrs, h 921 7th av
*Pinkney Lulu, cook, b 1006 Nebraska av
*Pinkney Peter (m), carp, h 1414 Pierce
Pinkoson Samuel P, clk M Falk, r 213½ E Palm av
Pinkston George W (Lizzie), carp, h 2218 Mallory
Pinnell George A (Joyce), slsmn, h 106 Magnolia av
Pino Bejinio (Isabel), cigarmkr, b 1711 10th av

CLAUDE R. PARK CO.
ALL KINDS OF INSURANCE
Phone 4561 Bank of Commerce Bldg. P. O. Box 1078

E.W. PARKER
404-408 Curry Bldg. Phone 2004
GENERAL CONTRACTOR

D. P. TOWNE, Mgr.
E. HENDERSON AV.
Cor. TAMPA ST.
Phone 4-3-2-1
AMERICAN LAUNDRY
And Dry Cleaning Co.

Pino Magdalena, b 2212 11th av
Pino Virgilio (Isabel), cigarmkr, h 2016 9th av
Pinos Gonzalez (Susana), cigarmkr, h 812 Palmetto, W T
Pinson Firman B (Nannie), trav pass agt Sou Ry System, h 201 Hyde Park pl
*Pintney Luella, r 1006 Nebraska av
Pippin Azel, b 202 W Michigan av
Pippin Charles R (Ida), h 202 W Michigan av
Pippin Ida M, b 202 W Michigan av
*Pippin Woody, tailor, r 1311 Orange
Piquero Ramon (Barcia & Piquero), coffee shop 1815 14th, h do
Pisalotta Piedro (Maria), b 1722 8th av
Piso Pabla (Rosalia), cigarmkr, b 1722 8th av
Pisos Manuel (Carmen; Panama Hotel), h 1318½ Franklin
Pissara Juan (Juana), cigarmkr, h 1724 8th av
Pistelok Frederick J, inspr Burroughs Adding Machine Co, b cor Florida and Cass
Pita Hermina, h 1025½ 12th av
Pita Jose (Clotilde), clk, h 1707 15th av

NELLIE H. MACFARLANE
INSURANCE Phone 3391

Pita Jose M, cigar packer, b 1707 15th av
Pita L Maria, b 1707 15th av
Pita Margarita M, b 1707 15th av
Pitcher Henry W (Cornelia J), b 3005 Florida av
Pitisci Carlos (Francisca), cigarmkr, h 2107 12th
Pitisci Charles, chauf, b 1046 9th av
Pitisci Estefano (Josefina), cigarmkr, h 1717 15th av
Pitisci Felipe (Angela), stripper, h 1606 13th av
Pitisci Louis (Teresa), h 1046 9th av
Pitisci Paul (Vera), cigarmkr, h 921 E Michigan av
Pitisci Phillip (Antonia), cigarmkr, b 1046 9th av
Pitisci Samuel (Rosa), cigarmkr, h 1104 10th av
Pitisci Vicente (Mariana), blksmith 2102 7th av, h Palmetto Beach
Pitman Henry M (Edna), h 204 Cardy
*Pitman Jane, lndrs, h 1307 Maryland av
*Pitman John (m), driver, h 640 Railroad av
Pitman Samuel D (Clara W), cashr, h 607½ Bay
*Pittman Alton (m), bartndr, h 1404 17th

1216 FRANKLIN ST. | V. FICCIO, MERCHANT TAILOR | PHONE 3983
for Ladies and Gents Prices Reasonable---Work Guaranteed
We have a Cleaning and Pressing Establishment We Call For and Deliver Work

W. R. FULLER Dealer in **BUILDING MATERIAL**
408 Zack St. Phone 2207 IN CAR LOAD LOTS

Pittman Edwin P (Maud W), slsmn Hodge & Sherman, h 1804 Watrous av
*Pitts Belle (wid), lndrs, h 212 W Oak av
*Pitts Doctor E (m), lab, h n s 29th av 2 w of 27th
Pitts Fred E (Lizzie), mtrmn, h 3802 James
Pitts George R (Inez), spl dep U S Marshal, h 205 E Oak av
Pitts Joseph W, restr 202 Zack, r do
Pitts Mary, b Antonio Phillips
*Pitts Wm, h 1613 Governor
Pitzer Delia E, bkpr Tampa Book & News Co, r 608 Lafayette
Pividal Daniel (Lula), collr, h 620 E 7th av
Pividal Laureano (Clara), cigarpkr, h 812 E Oak av
Pizzaconi Joseph (Rosa), lab, h 1819 5th av
Pizzo Angelina, cigarmkr, b 1916 10th av
Pizzo Dominico (Leia), lab, h 1916 10th av
Pizzo Guiseppi (Prudencia), cigarmkr, h 1113 10th av
Pizzo Liboria, cagarmkr, b 1916 10th av
Pizzo Pasqua, cigarmkr, b 1916 10th av
Pizzolato Anthony, clk Boston Shoe Co, b 1811 9th av

PATRICK'S PHARMACY DRUGS, PATENT and TOILET PREPARATIONS
Graduate Pharmacist "ASK YOUR DOCTOR"
2111 Seventh Av. **Phone 3333**

Pizzolato Bros (Sylvester and Jacob), dry goods 1609 7th av
Pizzolato Jacob (Pizzolato Bros), b 1811 9th av
Pizzolato Lily, b 1811 9th av
Pizzolato Salvador (Mary), h 1811 9th av
Pizzolato Sylvester (Beatrice; Pizzolato Bros), h 1810 8th av
Pizzura Santo (Rosalie), cigarmkr, h 2510 15th av
Pla Antonio (Nuncia), cigarmkr, h 1813 5th av
Pla Augustin (Carmen), cigarmkr, h 1904 Pine
Pla Francisco (Margarite), cigarmkr, h 1806 5th av
Pla Octave, cigarmkr, b 1806 5th av
PLACE NED F (Grace M), Mgr Bicycle Garage, h 101 Platt, H P
Placer Joseph (Nina), grocer 202 Main, W T, h do
Placeres Candido (America), cigarmkr, h 807 Spruce, W T
Plameiro Jose (Serafina), cigarmkr, h 1503 22d
Plant City Truck Line, John C Hayward propr, 203 Marion
Plant Field, n s North B, H P
Plant Park Infirmary, M R Winton propr, Plant Park

FLORIDA OFFICE
604½ Franklin St.
TAMPA
JOHN BAKER, JR.
"TEXACO" Asphalts, Road Oils and Bituminous Products
ASPHA-WAY
Telephone
2914

Coca-Cola
AT
Coffee Shops
Restaurants
Grocers

KING'S DRUG STORE
The Store of the Golden Rule P. B. KING, Mgr.
515 FRANKLIN ST. Open all night Phones 4077 and 4057
A Good Place for the Sick, Hungry and Thirsty

Don't Forget Our New Store—King's Red Cross Pharmacy
Michigan, cor. Highland Ave
Phone 3296

Plata Andres, cigarmkr, b 1914 12th av
Platt Ida, h 109 Oak, W T
Platt Thomas A (Bertha), clk S A L, h 702 Jackson
Player Henry (Lydia), clk U S Engr Office, h Waverly pl, Bay Shore blvd
Plaza Cafe (George Georges, Louis Belos), 316 Franklin
*Pleasant Chapel School, Finley s w cor Caesar
Pless Mabel I, steno Remington Typewriter Co, b 606 Madison
*Pluina Sevarrino (m), cigarmkr, h 716 Chestnut, W T
Plumb Elsie V, steno Rhodes-Pearce-Mahoney, b 508 E Park av
Poage James M (Bettie; Poage & Co), h 801 S Dakota av
Poage Wm B, broker, r 904 Marion
Poage Wm M (Poage & Co), res Dade City, Fla
Poage & Co (J M and W M Poage), mdse brokers 407½ Ashley
Pocina Maria, b 828 Oak, W T
*Pockett Elizabeth (wid), dressmkr, h 1410 Orange
Poissant Albina A, bkpr Glenn Shoe Co, b 807½ Washington

AMERICAN WELDING AND TANK CO.
121 S. FLORIDA AV. Tel. 4761

Welding and Brazing of Aluminum, Bronze, Brass, Copper, Steel, Cast Iron, Malleable Iron, Nickel Steel, Valadium Steel.

Poissant Cezerie (wid Philip), h 807½ Washington
Poissant Genevieve D, bkpr F Lozano Son & Co, b 807½ Washington
Poissant Ozome, b 807½ Washington (U S A)
Polao Francisco (Francisca), h 1816 8th av
Polaro, see also Pullara
Polara Jose (Nuncia), cigarmkr, b 1905 8th av
Polare Jose (Josefina), cigarmkr, h 2001 8th av
Polare Salvatore (Rosa), lab, h 1500 18th
Polas Louis (Polas & Dukas), r 213 Franklin
Polas & Dukas (Louis Polas, Nick Dukas), restr 202 Zack
Poleo Alfonsia, cigarmkr, b 2418 4th av
Poleo Angela, b 1913 10th av
Poleo Felicia, cigarmkr, b 2418 4th av
Poleo Pedro, cigarmkr, h 1913 10th av
Poleo Salvator, cigarmkr, h 2418 4th av
Poleo Santo, cigarmkr, b 2418 4th av
Polito Francisco (Maria), farmer, h 1715 10th av
Polito Juan (Josephina), dairyman, h 1127 LaSalle, W T
Politto Guiseppe (Angela), cigarmkr, h 613 Green, W T
Politto John, appr, b 613 Green, W T
Politto Juana, b 613 Green, W T
Politto Vincent (Jennie), cigarmkr, b 613 Green, W T

Hillsborough Lumber Co.
YELLOW PINE LUMBER MOULDINGS
Sash, Doors and Windows Mill Work
Office and Yard Cor. 22d & 6th Av. Phone 4613
Factory and Yard 19th Av & Cypress St. Phone 4647

*Polk Annie, lndrs, h 1207 E Estelle
Polk James C (Christina), carp, h 2810 26th
Polk Marian S (Minnie), carp, h 2619 Green, P B
Polk Olga, steno Cuesta, Rey & Co, b 701 S Delaware av, H P
POLK R L & CO (R L Polk, J Wiggins), Publishers Tampa City Directory, Directory Library Board of Trade
Pollard Harry E (Mary J), bkpr, h 310 Floribraska av
Pollard Hiram F (Laura), grocer 1101 Nebraska av, h 2006 Taliaferro
*Pollard Martin, lab, b 910 Highland av
Pollard Wm T (Dera), inspr, h Central av 2 s of Hanna av, S H
Pollica Bruce W, clk DeSoto Hotel
Pollica Ran L (Mattie W), electn DeSoto Hotel
Pollman Charles (Alma), mgr Tierra del Largo Cigar Co, h 10th av and 35th
Pollman Edwin J, pressman C W Hill, b 307 W Frances av
Pollman Estelle M, b 307 W Frances av

Tampa Furniture Co.
707-709 Florida Ave. Phone 2154

Pollman Frank L, b 307 W Frances av
Pollman Grace E, b 307 W Frances av
Pollman Harry B, cigarpkr, b 307 W Frances av
Pollman Henry J (Lena), cigarpkr, h 307 W Frances av
Pollock Wm A J (Virginia T), phys 215 Am Natl Bank bldg, h 806 DeLeon
Polo Alfonso (Angela), cigarmkr, h 1006 Lemon, W T
Polo Francisco (Isabel), cigarmkr, b 1718 9th av
Polo Ramon (Barbara), cigarmkr, h 805 Chestnut, W T
Polson George (Gussie), mason, h 914 Conway
Polson Michael, mgr McGucken & Hyer, h 908 Washington
Polyglot Printing Shop (Jose C and Alexander Otero), 1206 7th av
Pomar Celestino (Maria), restr 2004 19th, h 1810 11th av
Pomar Emilio (Rekardo), cigarmkr, h 1714 E Michigan av
Pomeillo Chacina, chauf, b 1812 8th av
Pomiano Francisco, b 804 E Frances av
Pomiano Pedro (Mary), cigarmkr, h 1808 Mitchell
Pomiano Vincente (Regla), cigarmkr, h 1613 Marion

Tampa Electric Company
314 TAMPA ST. LIGHT, HEAT AND POWER

TAYLOR'S DRUG STORE "THE BEST ALWAYS"
THE Rexall STORE WILL SEND IT
602 FRANKLIN ST. Phone 2691

OWEN-COTTER JEWELRY CO.
609 FRANKLIN STREET
PHONE 4324
TAMPA, FLORIDA
DEALERS IN DIAMONDS, JEWELS, GOLD AND SILVER
JEWELRY AND NOVELTIES, WATCHES, CLOCKS, CUT GLASS, HAND PAINTED CHINA AND LEATHER GOODS
FINE REPAIR WORK

Pomier Vicenta, b 1802 13th av
Ponce Mary Mrs, b 1409 Florida
*Ponce DeLeon Anna, dom, b 233 Arch, W T
*Ponce DeLeon Jose (m), cigarmkr, h 233 Arch, W T
Poncela Mariana (Julia), tchr, h 2915 12th
*Ponder Ivory, lndrs, h 1605 6th av
*Ponder James, lab Knight & Wall Co
*Ponder John, tailor, b 1008 E Harrison
Ponder Lillie Mrs, cigarmkr, b Long, P B
Ponga Pedro, cigarmkr, b 2304½ 19th
Pons Emilio, bkpr Bank of Commerce, b 611 Azeele
Pons Jessie W (wid E P), h 611 Azeele
Pons Pedro (Mercedes), music tchr 2007 Pine, h do
Ponte Gaetano (Marietta), barber 114 W Lafayette, h do
Ponte Stephen, tailor Wm Kruse, b 114 W Lafayette
Ponton Jose (Lu Gracie), cigarmkr, h 433 Oak, W T
Ponz Pedro, cigarmkr, h 2009 13th av
Poole Anderson (Grace), mach, h 1508 Marion
Poole Charles M (Minnie L), carp, h 315 Fulton
Poole E H P, pressman Tampa Prnty Co, b 3807 Ashley

COAL STEAM DOMESTIC BLACKSMITH
Tampa Coal Company
PHONE 4645
HENDRY and KNIGHT TERMINALS

Poole John H (Adelaide), cabtmkr, h 914 Emma, S H
Poore Roy C (May), grocer 5710 Nebraska av, S H
Pooser A E, com trav Perkins & Sharpe, res Wauchula, Fla
Pooser Samuel R (Mary), ship clk Tampa Dairy Co, h 3410 Tampa
Pope Catherine A (wid John A), b 1001 25th av
Pope Claude H (Eleanor), clk Tampa Box Co, h 3407 Arthur
*Pope Lizzie C, restr 904 E Scott, h 1104 E Harrison
*Pope Lucy, dom, b 903½ Whiting
*Pope Nellie, lndrs, h 118 S Oregon av
Pope Nick (Child Cafe), b 701 Twiggs
*Pope Robert, clk, h 903½ Whiting
Pope Robert H (Beatrice J), h 305 E Frances av (U S N)
Pope Thomas C (Bertha L), grocer 1006 22d av, h do
Popham Grace, b 3112 10th av
Popham John H, b 3112 10th av (U S A)
Popham John C (Alice), mech, h 3112 10th av
Popham J Harold (Lorena), slsmn The Motor Mart, b 3001 Nebraska av
Popham Raymond W, b 3112 10th av (U S A)
Poppell Augustus, collr Walker-Hood Furn Co, b 1602 Tampa

Hodge & Sherman
BRENLIN WINDOW SHADES "Really Shade"
802-804 Florida Ave. Phone 3424

Poray Mamie (wid Paul), b 4608 Nebraska av
Porcel Fernando, clk M Katz, b 1704 Howard av, W T
Porch Hester E (wid L B), h 348½ Plant av
Poree Adela, cigarmkr, b Gordon, P B
Poree Alberto (Amentha), cigarmkr, h 2209 12th av
Poree Victor, cigarmkr, b 2209 12th av
Porre Adela, stripper, b 1809 12th av
Porta Fidencio (Carmen), h 1920 4th av
Porta Joachim R (Recasens), drugs 1227 Franklin, b 1403 Tampa
Porta Stephen (Juanita), carp, h 615 Oak, W T
Portal Alfredo (Salber), cigarmkr, b 2005 Pine
Portal Diego (Domingo), baker, h 1804 10th
Portella Dolores, stripper, b 2407 2d av
*Porter Addie, lndrs, r 611 Cass
Porter Albert J, pharm Twenty-second St Drug Store, b 2207½ 7th av
Porter Alexander, slsmn Paul Smith & Son, r 1206 Tampa
Porter Charles, propr Hillsborough Undertaking Co, h 1101 E Scott
PORTER FRED W, Veterinary Surgeon, Propr Tampa Veterinary Infirmary, Veterinary Inspector for the Port of Tampa, 910 Twiggs, Tels 3322 and 4341, h 104 W Ross av, Tel 4341
*Porter Henry, lab, h 312 S Orleans av
Porter Mamie F, student, b 104 W Ross av
*Porter Major (m), lab, h 2405 Garden, P B
*Porter Omie, lab, b 1521 Orange
*Porter Roxie (m), lab, h 1212 E Scott
Porter Wm H, b 918 Twiggs
Porter Wm H, eng S A L, h 303 W Park av
Porterfield Harold A, optician D P Galvin, b 197 Cardy
Porterfield Susan F Mrs, tchr R E Lee Sch, b 108 E Oak av
Porto Abelardo (Dolores), cigarmkr, h 1615 12th av
Porto Andrew (Angela), cigarmkr, h 1212 10th av
Porto Juan, cigarmkr, b 1615 12th av
Portriguez Wm (Antonia), cigarmkr, h 1806 10th
*Portuorido Ramona (wid), h 1114 6th av
Posadas Alfonso (Maria), cigarmkr, h 1811 Armenia
Posado Jose, dryer, b 1811½ 14th
*Posey Mamie, tchr, b 1211 E Constant
*Posey Wm (m), lab, h 1211 E Constant
Poso Ricardo (Angela), cigarmkr, h 2214 13th
Post Dean, ship clk Pierce Electric Co, b 3005 Highland av

A. E. MEEKS WOOD
OAK WOOD
PINE WOOD
ROLLER WOOD
Phone 3535
12th Street and 4th Avenue

Southern Lumber & Supply Co.
Wholesale and Retail Dealers In
ROUGH AND DRESSED PINE AND CYPRESS
PHONE 3104 FOOT OF TYLER STREET

L. E. KNIGHT, President — A. J. KNIGHT, Vice-President
H. J. WATROUS, Manager — WM. M. EVANS, Treasurer
HENDRY & KNIGHT CO.
REAL ESTATE AND RENTAL AGENTS
TELEPHONE 2144 — 315 1-2 FRANKLIN STREET

Post Joseph A, clk Hutto & Schoenborn, r 710½ Franklin
Post Madison F (Carrie Mae), marine eng, h 213 S Boulevard
Post Maria J (wid Madison), h 602 Washington
POST OFFICE, Edwin D Lambright Postmaster, Clarence L Patch Asst Postmaster, e s Florida av bet Twiggs and Zack
Postal Savings Bank, P D Bush cashr, Government bldg
POSTAL TELEGRAPH-CABLE CO, John O Young Mgr, 607 Franklin, Tel 2641
Poston Arthur L (Bessie), chauf, h 105 E Palmetto av
Poston Joseph W (India), chauf, h 2707 Tampa
Poston L Brevard, repr Hulsey Auto Agcy, b 506 Madison
Potter Anthony U (Mabel), jeweler Owen-Cotter Co, h 506 Horatio
*Potter Marcellus D (m), mgr Tampa Bulletin Pub Co, h 1112 E Scott
Potter Mary E, b 506 Horatio
Potter Orson W, mech, b 506 Horatio
Potter Rufus H (Margaret), marblectr, h 2907 10th
Potter Wm H (Margaret), opr W U Tel Co, h Ballast Point
*Potts Wm (m), chauf, b 1613 Governor
Pou Victor (Margaret), bkpr, h 1612 Nebraska av
Pou Wm L (Helen D), cond S A L, h 320 S Delaware av
Poulnot Eugene F, pressman, b 802 Ella Mae av
Poulnot Laurence A, boilermkr, b 802 Ella Mae av
Poulnot Lula (wid Charles), h 3215 4th av
Poulnot Wm L (Euphemia), binder Rinaldi Ptg Co, h 802 Ella Mae av
*Pounca Claude (m), lab, h 1017 Highland av
*Pouncey Edward (m), chauf Baker & Holmes Co
*Pouncy Edward (m), grocer 409 Drew av, h do
Powell B Oscar (Laura), naval stores, h 813 S Willow av
*Powell Chester, clo clnr 1330 Central av, r do
*Powell Christine (wid), lndrs, h 819 Polk
Powell Clyde, student, b 2712 Florida av
*Powell Fannie, cook, b 630 Bell
Powell G Nell, clk Grand Shop, b Mrs M L Powell
Powell Harold G (Agnes), naval stores, h 813 S Willow av
Powell Henrietta W (wid Thomas D), b 1009 19th av
Powell Henry C (Louisa J), h 206 Verne
Powell Henry L (Margaret), furniture, h 2712 Florida av

Star Cleaning Co., Inc. Phone 3215 | CORNER CASS AND TAMPA STREETS
Not A Pressing Club, But A Fully Equipped Plant

TAMPA'S COMPLETE MUSIC STORE
Player Pianos, Player Piano Rolls, Victrolas,
S. ERNEST PHILPITT PIANOS
213 LAFAYETTE STREET
MUSICAL INSTRUMENTS
SHEET MUSIC
VICTOR RECORDS

Powell Joseph A (Lillian), slsmn Cracowaner's, h e s Lamar 2 s of Virginia av
Powell Lee R, clk, b 2712 Florida av
Powell Matilda L (wid James W H), h n s Marcella av 3 w of Nebraska av, S H
Powell Needham M (Corrie), mgr Fenole Chemical Co, h 514 Robles
Powell Robert, lab, h 1111 Madison
Powell Thomas D (Lydia C), collr S P Steed, h 1009 19th av
POWELL WYLIE R (Una), Propr Fenole Chemical Co, Sales Agt Atlas Mills of Boston, Mass, h 5120 Branch av, S H, Tel 72-786
Powers Clyde V, foreman Hillsboro Lumber Co, b 907 22d av
Powers Marvin J (Corda), mach, h Florida av 2 n of Jackson av, S H
POWERS NASH (Edna M), Sec-Treas and Mgr Hillsborough Lumber Co, h 907 22d av
Powers Rosa (wid Nash), h 2015 E Michigan av
*Powles Taylor (m), lab, h 1104 Nebraska av

PROMPT SERVICE
PHONE
SOUTHERN ICE COMPANY
COURTESY ALWAYS
4460

*Poxzo Julio, cigarmkr, b 1314 5th av
Prado Aurellia (Rosa), cigarmkr, h 2004 10th
Prado Marcillia (Alameda), cigarmkr, h 1907 17th av
Prado Nicacio, cigarmkr, b 1402 22d
Pragias John (B & B Restaurant), r 306½ Franklin
Pragias Manuel (B & B Restaurant), r 306½ Franklin
Prater John W, mgr J E Prater, b 507 Tyler
Prater J E (Rosa Prater), furniture 1325 Franklin
Prater Mary R (wid J D), h 507 Tyler
Prater Rosa (wid Joseph E; J E Prater), h 1415 Florida av
Pratt Abraham, r 1016 Washington
Pratt Clarence M, b 607 Mathews av (U S A)
Pratt C Allen, b 607 Mathews av (U S A)
Pratt Eugenia (wid Joseph O), h 128 S Franklin
Pratt John H (Lucy), propr J H Pratt Laboratory, h 349 Plant av
Pratt J H Laboratory, John H Pratt propr, 711½ Twiggs
Pratt Lilias, b 349 Plant av
Pratt Lu (wid Abraham), h 1016 Washington

Rhodes-Pearce-Mahoney Furniture Co.
1011-1013 Franklin St.
Tampa's Largest Retail Store

Fenole Chemical Co.
Complete Line Toilet Papers, Paper Towels, Drinking Cups, Etc with Serving Devices
1546 FRANKLIN ST. :: :: :: :: PHONE 3625

*Pratt Mary, lndrs, b 705 E Scott
Pratt Mary E (wid Edwin E), b 1007 Grand Central av
Pratt Wm M (Florence), carp, h 607 Mathews av.
Praude Rosa, h 629 Ponce DeLeon, W T
*Praylor Thomas H, cook, b 1507 Central
Predinger Alfred H (Pearl), clk J Finer, h 106 E Ross av
*Preler Susie, cook, b 1516 Orange
Prell Bernard T (Idella M), lino opr The Times, h 5119 Branch av, S H
Prelleso Ana, cigarmkr, b 2006 14th av
Prelleso Fructuoso (Mary), cigarmkr, h 1321 11th av
Prelleso Sebastian (Adela), cook, h 2006 14th av
PREMIER AUTOMOBILES, Seminole Sales Co Distributors, 404-410 Tyler
Prendas Alfredo, cigarmkr, b 2311 20th
Prendas Prudencio, selector, h 2311 20th
Prendas Roman, cigarmkr, b 2311 20th
Prendes Constantino (Josefa), laundry 1404 9th av, h do
Prendes Donato (Generosa), cigarmkr, h 915 12th av
Prendes Jose (Carmen), cigarpkr, h 1821 13th av

BAKER & HOLMES CO.
Wholesale and Retail Building Materials
PHONE 4427 S. Morgan, Cor. Bell

Prendez Joseph (Laura), foreman, h 830 Spruce, W T
Prendez Joseph, waiter, b 830 Spruce, W T
Prescott Barney, clk Peoples Produce Co, b 2910 Tampa
Prescott Nirain (Zola), clk, h 2910 Tampa
Presbyterian Mission Church, 726 S Oregon av
Prest James A (Grace E), cigarmkr, h 1005 Grand Central av
PREST-O-LITE BATTERY SERVICE (American Supply Co), Florida av at Jackson
*Preston Rinda, h 1256 May
Preston Walter L (Manatee Fruit Co), b Tampa Bay Hotel
Price Anna Mrs (The Virginia), h 515 (505½) Tampa
*Price Charles, lab, b 1253 E Scott
Price Edith, asst librarian Tampa Public Library, h Bay Shore blvd
Price Edward W (Edna B), com trav, h w s S Howard av 6 n of Bay Shore blvd
Price Frank N (Cynthia), slsmn C W Greene Co, h Bay Shore blvd
Price H Stanley, clk Tampa Hdwe Co, b Bay Shore blvd
Price Ivil O (Ada), slsmn, h Bay Shore blvd
Price Jehu S, b 317 W Frances av
*Price John C (m), lab, h 407 S Orleans av

NEW YORK RESTAURANT
The Old Reliable Popular Priced Place
OUR 25c MEALS CAN'T BE BEATEN
H. Alberto, Propr.
7 Years at the Same Number
1204 FRANKLIN ST.

KING'S DRUG STORE
The Store of the Golden Rule P. B. KING, Mgr.
515 FRANKLIN ST. Open all night Phones 4077 and 4057
A Good Place for the Sick, Hungry and Thirsty

Don't Forget Our New Store—King's Red Cross Pharmacy
Michigan, cor. Highland Ave
Phone 3296

*Price Lena, cook, r 1307 Marion
Price Lillian G M, nurse, b 235 Hyde Park av
*Price Mamie, dom, b 910 Pierce
*Price Mamie, lndrs, h 713 Cass
Price Murlim L, r Bay Shore blvd (U S A)
Price Pearl, mlnr, b 317 W Frances av
Price Robert B (Annie), clk Sou Exp Co, h 515 Tampa
PRIDA LINO (Prida & Alvarez), r El Pasaje Hotel
PRIDA & ALVAREZ (Lino Prida, Jose Alvarez), Proprs El Pasaje Hotel and Restaurant, Tel 2817, Wines and Liquors, 9th av n e cor 14th, Tel 4002
*Pride Robert, lab, h 1221 E Scott
*Pride Susanna, cook C D Logan, h College Hill
Pride Wm F (Nellie), clk, h 605 E Buffalo av
Pridgen Frances A Mrs, h 109 E Warren av
Pridgen Wm P, b 109 E Warren av (U S N)
*Pridgett Frank M, lab, h Tampania av nr Horatio av
*Pridgett Janie, dom, b 506 S Orleans av
Priest Dorothy, b E B Priest
PRIEST EBER B (Mina B), Vice-Pres West Coast Fertilizer Co, h e s Maxwell 3 n of Laurel, Tel 61-116
Priest Genevieve, b E B Priest
*Priester Jasper (m), lab, h 904 Ashley
*Priestley Wm, carp, r 305 Cuba
Prieto Antonio, clk Citizens Bank, b 800 S Willow av
Prieto Corino, clk E Canto & Co, b 1501 17th
Prieto Francisco (Francisca), cigarmkr, h 1609 Tampa
Prieto Gregorio, cigarmkr, b 1401 21st
Prieto Manuel, b 1225 8th av
Prieto Manuel, cigarmkr, b 1225 8th av
Prieto Sabino (Concepcion; Nicholau & Prieto), h 2018 8th av
Prima Francisco, fish 2213 7th av, h 2205 6th av
Prime Ida Mrs, cigarmkr, h 1408 Tampa
*Primero Joseph, lab, h 2614 12th av
*Primitive Baptist Church, 1235 India
Primm James, asst eng Citizens Bank bldg, r do
Primrose George V (Stella), bicycle repr 214 Tyler, h Horatio cor Roosevelt av
*Prince Alfred J (m), mgr Beauty Heights Dev Co, h 1517 Central av
Prince Elmer F (Annie L), ship clk Henderson-Bushnell Co, h 315 Lime
*Prince Mazie. lndrs. b 304 S Oregon av

FLOWERS
TAMPA FLORAL COMPANY
ANTON FIEHE, Proprietor
2606-2612 8th Ave. Telephone 2896

Frank C. Pumilia & Co.
All Kinds of INSURANCE, REAL ESTATE and LOANS
1725 7th Av. Tel. 3258. P. O. Box 563, Ybor City Station

Beckwith & Warren Co.
REAL ESTATE AND LOANS
LOANS A SPECIALTY
City Realty, Timber Lands and Orange Groves
FIRST NATIONAL BANK BUILDING

Prince Oscar (Ada), foreman, h 2801 Clark, P B
*Prince Percy, elev opr Am Natl Bank bldg
PRINCE RICHARD M (Coe; Lowry & Prince), h 115 Hyde Park Pl, Tel 4039
*Prince Sarah, nurse Clara Frye Hosp
Prince Theatre (Wm H Carroll), 1118 Franklin
Princess The (E S Srour), ladies ready-to-wear 605 Franklin
Prindiville L Ashfield, b 713 S Brevard av (U S A)
Pringle Robert (Irene), h 303 Fulton
Prior Lee A, restr 712 Tampa, r 101½ Zack
Pristy Wm (Josephine), carp, h 2607 Clark, P B
Pritchard Arthur R, slsmn, b 1811 Taliaferro
Pritchard Rosa, tchr W B Henderson Sch, b 212 E Palm av
Pritchard Wallace M, collr, b 1811 Taliaferro
Prito Paul, cigarmkr, h 1006 15th av
Prizia Paulo (Elisa), lab, h 2417 5th av
Proctor Charles W, grocer 2603 Clark, P B, h do
*Proctor Christine, lndrs, b 1108 Long Emery
Proctor Colin M (Mary), clk, h 2603 Clark, P B
Proctor Elbert (Bessie),carp, h Grant, P B
Proctor Samuel (Pearl), ship clk, b Grant, P B
Prosser Joseph E (Mary), driver, b 524 E Park av
Proudfoot Alfred C (F G & A C Proudfoot), r Hillsboro Hotel
Proudfoot Frank G (F G & A C Proudfoot), r Hillsboro Hotel
Proudfoot F G & A C (Frank G and Alfred C), paving contrs 23 First Natl Bank bldg
Proudlove James (Mary Ann), grocer 2713 Nebraska av, h do
Proudlove James jr (Nettie), sign pntr, h Rose av nr Bay Shore blvd
Provenzano Felipo (Maria S), cigarmkr, h 1913 9th av
Provenzano Gaetano (Maria), cigarmkr, h 1910 11th av
Provenzano John (Maria), farmer, h 2408 13th av
Provenzano Joseph (Josefa), lab, h 2416 4th av
Provenzano Joseph (Josefa), watchman, h 2110 8th av
Provenzano Juan V (Engracia), cigarmkr, h 1917 9th av
Provenzano Rachelina (Josefa), cigarmkr, h 1808 9th av
Provenzano Rosa, b 1913 9th av
Provenzano Rosario, cigarmkr, h 2006 9th av
Provenzano Tano (Angelina), cigarmkr, h 1910 11th av
Provenzano Tony (Santa), cigarmkr, b 1807 21st
PROVIDENCE - WASHINGTON INS CO OF PROVIDENCE, J C McKay & Son Agts, 907-8 Citizens Bank Bldg

P. F. LYONS PHONE 4336
214 Franklin St.
Fixtures, House Wiring, Electrical Repairs

PROWINSKY JOSEPH A (Ethel), Sec The Tampa Business College, h 113 S Delaware av, H P, Tel 3842
Prowinsky Rose M, steno Credit Clearing House, b 113 S Delaware av, H P
Prunada Jose, cigarmkr, b 1702 26th
Prunada Pedro (Anna), cigarmkr, h 1702 26th
Public Library, see Tampa Public Library
*Puckett Benjamin, lab, b 1305 Marion
*Puckett Thomas B, porter Bronx Cafe, b 1305 Marion
Puddicombe Raymond, chiropractor 205 Dawson & Thornton bldg
Puerta Antonio, barber Hernandez & Diaz
Pugh Cleo B, nurse 1010 Platt, b do
*Pugh Linton (m), lab, h 214 S Nebraska av
Puglisi Angelina, cigarmkr, h 1105 10th av
Puglisi Antonio (Manuela), cigarmkr, h 2218 8th av
Puglisi Luigi (Maria), h 1806 10th av
Puglisi Santo (Santa), cigarmkr, h 2109 9th av
Puig Antonia (wid Julio), dry goods 1008 8th av, h do
Puig Florencio, cigarmkr, b 1802 10th av

DOWNING MFG. CO. Mill and Yard 1617 Fuller Street
PHONE 4414
LUMBER and BUILDING MATERIAL
Novelty and Cabinet Work, Mouldings and All Kinds of Interior Finish

Puig German (Elena), cigarmkr, h 1517 8th av
Puig Jose (Luz), cigarmkr, h 1002 15th av
Puig Jose R (Adolfina), cigarmkr, h 1703 16th av
Puig Mary, h 1008 15th av
Puig Miguel (Caridad), reader, b 1615 8th av
Puig Rosa, stripper, b 2013 18th
Puigdomnech John (Enrique), barber 1709 Francis, W T, h 1911 Howard av, W T
Puis Adelfino (Bamon), cigarmkr, h 1703 E Michigan av
Pujello Guiseppe, cigarmkr, h 2112 Mitchell
*Pujol Jose (m), cigarmkr, h 715 Nassau, W T
Pujol Julian M (Teresa), dry goods 1102 Garcia av, h do
Puleo Angelo (Josefina), bottling works 2225 9th av, b 2118½ 22d
Puleo Pietro (Marie), h n s St Joseph 2 e of Habana av, W T
Pulido John, cigarmkr, h 825 Pine, W T
Pulido John (Mary), cigarmkr, h 919 Spruce, W T
Pulido Marina, bander, b 825 Pine, W T

TAMPA PAINT AND SUPPLY CO.
D. C. MIDULLA, Proprietor
Agents and Distributors French's Crown and Everglade Paints and Peerless Mortar Coloring. BUCK WHITE LEAD, VARNISHES, COLORS IN OIL, HARDWARE, Etc
1730 Seventh Av. Tel. 2025 P. O. Box 153, Ybor Station.

J. B. HARDIN Hardware and Farm Implements
2205-2207 7th Av. Tel. 2762

A Square Deal on Collections
We collect accounts for Anybody, against Anybody, Anywhere
PHONE 4346

Pullara Alphonso (Rosaria), shoemkr 1437 Franklin, h 1410 Highland av
Pullara Angelo (Gullo), shoemkr, h 1609 9th av
Pullara Antonio (Angela), shoemkr 1207½ Garcia av, h 1313 do
Pullara Calogero (Rosalia), cigarmkr, h 1313 Garcia av
Pullara Damiano (Nicolina), cigarmkr, h 211½ Arch
Pullara Felipe (Mamie), cigarmkr, h 1313 Highland av
Pullara John, barber, b 1313 Garcia av
Pullara Joseph (Maria; Pullara & Cappello), h 1416 Spring
Pullara Liea, bander, b 1807 20th
Pullara Louis (Nina), fruits 1806 7th av, h 1812 15th av
Pullara Mario (G Monte & Co), b 1712 9th av
Pullara Michael, clk J Kasriel, b 1609 9th av
Pullara Michenzo (Josefa), cigarmkr, h 1807 20th
Pullara Nicolos (Carmen), cigarmkr, b 934 Ponce DeLeon, W T
Pullara Paul (Stella), cigarmkr, b 227 Main, W T
Pullara Pedro (Sarah), grocer 1804 9th av, h do
Pullara Rosario (Caroline), cigarmkr, h 934 Ponce DeLeon W T

J. C. McKAY & SON FIRE, LIFE, ACCIDENT, AUTOMOBILE, MARINE INSURANCE.—BONDS
907-8 Citizens Bank Bldg Phone 2588

White Mercantile Agency
LAW, COLLECTIONS AND ADJUSTMENTS

Pullara Salvator (Rosa), waiter, h 1612 9th av
Pullara Vincenso (Josefa), cigarmkr, h 2004 9th av
Pullara Vincenzo (Mary), shoemkr 227 Main, W T, h do
Pullara & Cappello (Joseph Pullara, A Cappello), grocers 215 W Fortune
Pullen Carra, asst sec Tampa Merchants Assn, b 320½ S Delaware av
Pullen J Anthony (Sheila), clk City Transfer Co, h 317 S Edison av
Pumarava Jose, cigarmkr, b 803 E Henderson av
Pumeraja Louis, b 1612 13th av (U S A)
PUMILIA FRANK C (Bertha; Frank C Pumilia & Co), h 1812 8th av
PUMILIA FRANK C & CO (Frank C Pumilia), All Kinds of Insurance, Real Estate and Loans, 1725 7th av, Tel 3258, P O Box 563 Ybor City Station
PURCELL DRUG CO INC, Eugene P Purcell Pres, 416 W Lafayette (Opp Tampa Bay Hotel), Tels 4374 and 3731
Purcell Eugene P (Julia), pres Purcell Drug Co Inc, h 519 Bay, H P
Purdy Edwin M, grocer 1014 Newcomb av, b 2810 10th

TARR FURNITURE CO.
Tampa St. at Twiggs
Everything for the Home

Purdy Mary E (wid Charles E), b 2810 10th
Puritan Ice Co, M E Gillett pres, J R Starbuck v-pres, D C Gillett treas, George R McKean sec, office 1015 Citizens Bank bldg, plant Hendry & Knight Terminals
Puritan Land Co, M E Gillett pres, G R McKean v-pres, D C Gillett treas, C V Miller sec, 1015 Citizens Bank bldg
PURITY SPRINGS WATER CO, H G Warner Mgr, Morgan n w cor Carew, Tel 2430
Puron Gerviso (Elouise), printer, h 2909 17th
Puron Marcos, cigarmkr, b 2909 17th
Purvis James G (Louise), dentist 2207½ 7th, h Buffalo av and 15th
Pusio Antonio (Balentine), cigar inspr, h 2715 21st
*Puyol Antoinette, fruits 646 Main, W T, h do
*Puyol Cornelio, cigarmkr, h 646 Main, W T
Pyburn Earl W (Hazel), slsmn, h 211½ Fielding av
Pyfrom Thomas B, clk A C L, h Oak and Osborne av
PYLE CURRY S (Grace M), Sec and Treas City Quick Service Tire Co, h 917 20th av
Pyles James J, com trav Snow-Bryan Co, res Ocala, Fla
Pyne Emma F, b Bay Shore blvd

Q

Quarra Antonio (Emilia), cigarmkr, h Gordon, P B
Quarto Antonio, cigarmkr, r 1204½ Howard av, W T
*Quattlebaum Luther, lamplighter, h 1611 Highland av
Que Rafael, cigarmkr, b 1802 Armenia av, W T
Quehl John M, restr 902 Franklin, r Allen Hotel
Queipo Armando, student, b 3505 Nebraska av
Queipo Jose, mach, b 3505 Nebraska av
Queipo Jose F (Mariana), foreman M Stachelberg & Co, h 3505 Nebraska av
Quela Domingo (Maria), cigarmkr, h 710 Green, W T
*Quelba Valentine, cigarmkr, h 607 Main, W T
Quella Armenia, stripper, b 909 Palmetto, W T
Quella Mary, stripper, b 909 Palmetto, W T
Quella Vincent (Ramona), h 909 Palmetto, W T
Quelora Antonio, cigarmkr, b 2614 17th
Quelora Magdalena (wid Antonio), stripper, h 2614 17th
Quesada Felis (Rafiela), cigarpkr, h 1917 15th av
Quesada Gaetano (Carmen), stripper, h 1608 14th av
Quesada Juan (Maria), cigarmkr, h 1713 15th av

THE THOMAS NURSERIES, Inc.
Developers and Owners SILVER LAKE ESTATES
First Nat'l Bank Bldg.
Phone 3203
Developed Properties a Specialty

When in Trouble Call
4-7-2-5
City Quick Service Tire Co.
201 FRANKLIN STREET
TIRES, TUBES and ACCESSORIES. Free service any place in the city. Largest and most complete repair plant in South Florida

MAILING LIST SERVICE
Trade Lists of every description and for any purpose compiled from latest data obtainable, insuring the highest possible degree of completeness and accuracy
R. L. POLK & Co. New York : Chicago : Jacksonville : Birmingham

Quesada Leandro (Josefina), cigarmkr, h 1810 15th av
Quesada Lorenzo (Maria), cigarmkr, h 1804 E Michigan av
Quesada Manolo (Angelina), cigarmkr, h 1711 16th av
Quesada Niave, b 303 W Fortune
Quesada Rosana, stripper, h 2323 Green, P B
Queto Francisco (Maria), cigarpkr, h 628 Chestnut, W T
Quevado Martin (Louise), b 2120 Nebraska av
Quick Ella L, b 906 LaSalle, W T
Quick Messenger Service, Mrs Talulah West propr, 203 Marion
Quigley Rose, clk Harry Bernstein, b 807 Madison
Quijano Carlos, cigar mfr 401 W Fortune, h do
Quijano Manuel (Mary F), cigarmkr, h 401 W Fortune
Quijar Loriano, cigarmkr, b 833 St Louis, W T
Quijar Sacramento (Maria), cigarmkr, h 833 St Louis, WT
Quinby Edmund B (Josephine; Edmund B Quinby & Co), h 837 S Dakota av
Quinby Edmund B & Co (Edmund B Quinby, John Henderson), mdse brokers 109 Whiting
Quinca Serafina, cigarmkr, h 821 LaSalle, W T
Quinn Arthur (Oneida), b 2805 22d (U S A)
Quinn John Q, lab, b 3811 Central av
Quinn Patrick L (Marie), cigarmkr, b 211 Green, W T
*Quinn Samuel, lab, b 1212 India
Quinn Virgil F (Alva), cond, h 105 W Palmetto av
Quinones Andrew (Maria), cigarmkr, h 309 W Fortune
Quinones Esperanza, stripper, b 1505 10th av
Quinones Gabriel (Heloisa), cigarmkr, h 1505 10th av
Quinones Margarita, stripper, b 1505 10th av
Quinones Maximiliano (Eloisa), cigarmkr, h 1007 14th av
*Quintana Asuncion, lndrs, b 1021 7th av
Quintana Jose M (Aida), mech, h 602 E Michigan av
Quintana Jose M (Hilaria), barber, h 622 Main, W T
Quintana Joseph (Lydia), grocer 247 Main, W T, h do
Quintana Louisa, b 602 E Michigan av
*Quintana Sebastian (m), cigarmkr, h 1021 7th av
Quintanal Angel (Marie T), dry goods 909, mlnry 1514 7th av, h do
Quintano Dolores (wid Manuel), h 2705 9th
Quintano Jose (Anita), cigarpkr, h 719 Michigan av, W T
Quiros Jose (Valentina), cigarmkr, h 1507 18th av

R

Rabb Robert M, ship clk Bentley-Gray D G Co, b 212 Floribraska av
*Rabonsin John (m), lab, h 2401 6th av
Rachelson Morris (Fannie), selector, h 407 Tyler

Jay E. Bigham & Co. | Auditors and Public Accountants
418-419 Citizens Bank Bldg. Phone 2206

Rachelson Saul L (Mollie), bkpr C H Moorhouse, h 214½ Hyde Park av
*Rackley Charles (m), lab, h 227 Arch, W T
Radillo Jose (Leopoldina), cigarmkr, h 1605 18th
Radillo Jose (Julia), cigarmkr, b 1814 9th av
Raepple Gustav (Elizabeth), baker, h 508 E Michigan av
Rafart Florencio, cigarmkr, h 1311 10th av
Raffo Caroline M, tchr V M Ybor School, b J U Raffo
Raffo James H, clk A C L, b J U Raffo
Raffo Joseph U (Martha C), cigarmkr, h 3d av nr Bay Shore blvd
Raffo Joseph U jr, b J U Raffo (U S N)
Raffo Laura H, steno Hendry-Knight-Griffin-Bentley Co, b J U Raffo
Ragano Joseph (Josephine), grocer 133 Main, W T, h do
Ragano Jose, clk A Hecht, b 822 Oak, W T
*Ragston James (m), lab, h 934 7th av
*Rahming Christine, maid 821 S Rome
*Rahming Eliza, lndrs, h 305 W Scott
*Rahming Essie, do m,b rr 821 S Rome av

T. W. RAMSEY
LUMBER, SHINGLES LATHS, MILL and SHOP WORK OF ALL KINDS HOUSE BUILDERS SUPPLIES
6th Av, 17th to 18th Telephone 3826

Raiford Everett E (Veona), foreman Tampa Dock Co, h Knights av nr Bay Shore blvd
Raineri Joseph, tmstr, b 2108 8th av
Raineri Nicholas, cigarmkr, b 2108 8th av
Raineri Rosalia (wid Nicholas), h 2108 8th av
Raines Martin L (Irene B), chf clk Hillsboro Hotel, h 309½ S Brevard av
Raines Rousley W, furniture 314 E Scott, h do
Raja Gumersinda, cigarmkr, h 1908 15th av
Ramentol Gabriel, clk M Daniel, b 1213½ Franklin
Rameta Frederico (Maria), cigarmkr, h 1812 15th av
Rametta Guiseppe (Isabel), shoemkr 1525 7th av, h 1527½ do
RAMEY WM T (Louise), Advertising Mgr Tampa Times, h 104½ N Boulevard, H P
Ramirez Adelberto (Joaquina), cigar mfr 1610 16th, h 1908 13th
Ramirez Armando (Ampara), cigarmkr, h 917 11th av
Ramirez Bonifacio (Amelia), cigarmkr, h 719 St Joseph, W T

CLAUDE R. PARK CO.
ALL KINDS OF INSURANCE
Phone 4561 Bank of Commerce Bldg. P. O. Box 1078

E.W. PARKER
404-408 Curry Bldg. Phone 2004
GENERAL CONTRACTOR

D. P. TOWNE, Mgr.
E. HENDERSON AV.
Cor. TAMPA ST.
Phone 4-3-2-1
AMERICAN LAUNDRY
And Dry Cleaning Co.

Ramirez Domingo (Beatres), cigarmkr, h 707 Nassau, W T
Ramirez Emiglo (Maria), druggist, h 1709 8th av
Ramirez Fermin (Carlotta), cigarmkr, h 937 11th av
Ramirez Florentino (Maria), cigarmkr, h 2504 21st
Ramirez Gloria, b 1908 13th
Ramirez John, cigarmkr, b 719 St Joseph, W T
Ramirez Jose, cigarmkr, h 1811 13th
Ramirez Jose, porter, b 1820 6th av
Ramirez Jose G (May), sec San Martin & Leon Co, h 215 W 17th av, H P
*Ramirez Joseph (m), cigarmkr, h 337 Green, W T
Ramirez Juan, cigarmkr, b 2504 21st
Ramirez Miguel A (Esperanza), cigarmkr, h North C nr Habana av, W T
Ramirez Ramiro (Hortensia), cigarmkr, h 2105 15th
Ramirez Rosa, b 1912 13th av
Ramon Jose, b 1407 14th av
Ramon Justa (Mercedes), cigarmkr, b 832 Ponce DeLeon
Ramos Agripino, b 1508 13th av
Ramos Aurelia Mrs, cigarmkr, h 923 Laurel, W T

Nellie H. Macfarlane
INSURANCE
32-33 First Nat'l Bank Bldg.

Ramos Blas (Blanche), meat ctr, b 917 12th av
Ramos Bernardo (Meta), cook, h 1422 Spring
Ramos Bonifacio, cigarmkr, b 2219 Corinne, P B
Ramos Charles (Carmen), cigarmkr, h 834 Walnut, W T
Ramos Dolores, stripper, b 2219 Corinne, P B
Ramos Frederico (Loranza), cigarmkr, b 215 Arch
*Ramos Manuel, cigarmkr, h 1314 5th av
Ramos Maximino (Aurora), waiter, h 2018 13th av
Ramos Miero (Candida), cigarmkr, h 836 Walnut, W T
Ramos Pedro G (Florence), h 1014 7th av
Ramos Rafael, meats 1039 7th av, b 1014 do
Ramos Trino, cigarmkr, b 2102 15th
Ramos Santos (Blanca), cigarmkr, h 217 Arch
Ramsdell Wakefield, tchr, b 714 S Delaware av
Ramsdell Wendell P (Mollie), supt West Tampa Ice Co, h 714 S Delaware av
Ramsey Alta M, steno Armour & Co, b Ballast Point
Ramsey Martha O (wid Wesley K), h Ballast Point
*Ramsey Susie, lndrs, h 824 Zack

1216 FRANKLIN ST.
V. FICCIO, MERCHANT TAILOR
for Ladies and Gents Prices Reasonable---Work Guaranteed
We have a Cleaning and Pressing Establishment We Call For and Deliver Work
PHONE 3983

W. R. FULLER | **Sewer Pipe, Brick Cement, Rock, Sand, Lime, Etc.**
408 Zack St. **Phone 2207**

RAMSEY THOMAS W (Nellie), Lumber and Planing Mill, 6th av 17th to 18th, Tel 3826, h 314 E Ross av, Tel 3859
Ramuerta Peppina, b 2107 9th av
Ranco Josephine, h 1611 Armenia av, W T
Randall Marie (wid Lewis E), b 101 S Boulevard
Randall Minnie A Mrs, h 1302½ Florida av
Randall Samuel C (Barton), mgr The Starr Piano Co, h 109 S Newport av
Randazzo Felipe (Hermione), sec Italian Club, h 2008 17th av
Randazzo Isadore (Maria), foreman, h 1034 9th av
*Randell Sophie, dom, h 1007½ E Scott
Rander James, phys 2202 8th av, h 1220 Governor
*Randolph David (m), lab, h 1506 Central av
*Randolph Henry (m), cementwkr, h 923 5th av
*Randolph James (m), plmbr, h 313 W Scott
Randolph Luella F Mrs, b 902 Twiggs
*Randolph Mamie (wid), lndrs, h 1414 Central av
*Randolph Philip, cook 202 Hyde Park pl

PATRICK'S PHARMACY DRUGS, PATENT and TOILET PREPARATIONS
Graduate Pharmacist "ASK YOUR DOCTOR"
2111 Seventh Av. **Phone 3333**

Randols Kate D (wid Thomas), b M A Lay
Raney George P (Claudia H), atty 1004 Citizens Bank bldg, h 211 Cardy
*Range Bessie, cook, r 413 Drew av
Range Claude E (Anna), pres Beckwith-Range Jewelry Co, h 307-A S Boulevard
Rankin Joseph A, real estate 1915½ 14th, h do
Ransdell Anita, clk, b 106 W Henderson av
Ranshaw John T (Rebecca), orange grower, h n e cor Buffalo av and 12th
RANSOM J B (Gladys), Vice-Pres and Mgr Silver Lake Estates and Dixie Estates and Vice-Pres The Thomas Nurseries (Inc), h 701 S Newport, Tel 71-141
*Rantz C Robert (m), barber, h 1015 Short Emery
Ratcliff Claude R (Ada), lab, h 2805 9th
Ratliff Carlette, steno, b 3104 10th av
Ratliff Charles C, farmer, h 3104 10th av
Ratliff Clarence A (Ruth), mech Hampton & Burke, h 22d av s e cor 30th
Ratliff Larkell, steno, b 3104 10th av

Coca-Cola
TRY IT
Tampa Coca-Cola Bottling Co. Phone 579

FLORIDA OFFICE
604½ Franklin St.
TAMPA
JOHN BAKER, JR.
"TEXACO" Asphalts, Road Oils and Bituminous Products
ASPHA - BRIC
Telephone
2914

KING'S DRUG STORE
The Store of the Golden Rule P. B. KING, Mgr.
515 FRANKLIN ST. Open all night Phones 4077 and 4057
A Good Place for the Sick, Hungry and Thirsty

Don't Forget Our New Store—King's Red Cross Pharmacy
Michigan, cor. Highland Ave
Phone 3296

Rausch Charles E (Minnie A), slsmn, h 824 S Oregon av
Ravelo Ramon (Candita), cigarmkr, h 2507 18th
Ravelo Romuardo, cigarmkr, b 2507 18th
Ravencroft James (Effie), tel editor The Times, h 5208 Suwanee av, S H
Rawles Bertha, bkpr, b 1502 Marion
Rawlings Rex T, steno John Baker jr, b 1007 Grand Central av
Rawlins Archie (Annie), garage 1503 Franklin, h 519 S Nebraska av
Rawlins Auman H (Emma), h 312 E Park av
Rawlins Walter R (Bertha), lineman Tampa Elec Co, h 34th and Thomas av
Rawlinson Lee M (Virginia), carp, h cor Connecticut and Fulton
Rawls Alexander B, b 306 E Amelia av
Rawls Bertha A, steno Mass Bonding & Ins Co, h 2929 Tampa
Rawls Dennis B, undtkr B M Reed, r 1007 Florida av
*Rawls Don L, auto repr, r 301 Tampa

AMERICAN WELDING AND TANK CO.
121 S. FLORIDA AV. TEL. 4761

WE WELD AND BRAZE ALL KINDS OF BICYCLE AND MOTORCYCLE PARTS

Rawls Frank S (Lula), car inspr, h 914 Buffalo av
Rawls George W (Sarah), police, h 306 E Amelia av
Rawls Herma, b Frank Carpenter
Rawls Joseph M, b 306 E Amelia av (U S A)
Rawls Marguerite, b 914 Buffalo av
Rawls Martha (wid Adolphus), h Grant, P B
Rawls Thomas J (Frenchie), h 708 E Henderson av
Rawls W Harry (Nellie), marine eng, h Central av, s w cor Jean, S H
Ray, see also Rey
Ray Carolyn, tchr Robert E Lee Sch, b 2209 Florida av
Ray Charles A (Annie), framemkr, h 1413 Morgan
Ray Edwin D (Mary E), meats 1015 Franklin, h 609 Horatio
Ray's Eureka Remedies, Mrs A I Oates propr, 1612 Franklin
Ray Florence, h 2912 12th
Ray Hattie S, tchr Buffalo Av Sch, b 609 Horatio
Ray Henry S (Florence V), bkpr, h 303 Magnolia av
Ray James H, clk S H Delcher, b 2701 Florida av
Ray Luella E (wid Roland; Oglethorpe Hotel), h 1015 Franklin
Ray Marian I, tchr Buffalo Av Sch, b 303 Magnolia av
Ray Pedro (Angelina), carp, h 1822 19th av

Hillsborough Lumber Co.
YELLOW PINE LUMBER MOULDINGS
Sash, Doors and Windows Mill Work
Office and Yard Cor. 22d & 6th Av. Phone 4613
Factory and Yard 19th Av & Cypress St. Phone 4647

Ray Robert M (Minnie S), prin Woodrow Wilson Junior High Sch, h 2209 Florida av
Ray Sidney O, confr 110 Franklin, r 210½ Whiting
RAY SIDNEY V, Attorney-at-Law 7 Gould Bldg, 504½ Franklin, Tel 3665, b 303 Magnolia, Tel 73-792
Ray Walter C (Pauline), carp, h 4104 Central av
Rayas Ramon (Eulalia), cigarmkr, h 2702 13th
Rayes Jose, cigarmkr, b 1403 22d
Raymond Charles J (Helen), grocer 3422 7th av, h do
Raymond Clara B Mrs, b 508 Twiggs
Raymond Henry A (Zoe), h 810 Zack
Raymond Mehetable W (wid Charles), h 812 Zack
Raymond Ralph L (Mary), opr Pen Tel Co, h 607 N Boulevard
Raymond Wm E, student, b 607 N Boulevard, W T
Raymundo Gaetano, cigarmkr, b 1716 15th av
Rayner Maria (wid Juan), h 2612 17th
Rayner Pepina, cigarmkr, b 2612 17th
Rea Enrique, cigarmkr, b 2113½ Mitchell
Rea Inocencio (Concha), cigarmkr, h 2113½ Mitchell

Tampa Furniture Co.
707-709 Florida Ave. Phone 2154

Rea Leandro (Belen), cigarmkr, h 717 LaSalle, W T
Rea Serafin, cigarmkr, b 2113½ Mitchell
Read, see also Reed and Reid
Read Alexander (Annie), marine eng, h 1201 24th av
Read Helen, nurse, b 717 Bungalow ter
Read Julia F, b 1606 Florida av
Read Walter (May), marine eng, h 1202 24th av
*Ready Bert, carp, b 2608 18th av
REAGIN ALONZO H (Mae), Auditor Tampa Times, h 1504 DeSoto av
Real Antonio (Margarita), lab, b 1922 4th av
Ream Edna E, steno C H Moorhouse, b 804 Cleveland
Reames Francis L (Emma), watchmkr 816 Franklin, h 316 E Park av
Reay M D, bkpr, r Y M C A
Rebel Anton H, h 401 Morgan
Rebel Johnana, b 401 Morgan
Rebozo Edward, mech, b M Rebozo
Rebozo Matthew (Carmen), cigarmkr 403 E Constant, h n s Grove av 4 e of Central av, S H

TAMPA ELECTRIC CO. Electric Motors, Fans, Irons, Heating and Cooking Apparatus, Etc.
814 TAMPA ST.

Taylor's Drug Store "The Best Always"
THE NEAREST DRUG STORE WE WILL
602 Franklin St. Phone 2691 SEND IT

Recio Francisco (Francisca), cigarmkr, h 937 LaSalle, W T
Red Cross Society Headquarters, Laura Jones office sec, City Hall
Red Line Transfer (J H Whitcomb), 106 Zack
*Reddick Arthur, lab, r 910 Nassau
*Reddick E Charles, carp, b 1507 Blanche
*Reddick Joseph (m), porter, h 1407 Nebraska av
Redding Arabella (wid George W), h 910 20th av
*Redding Benjamin (m), lab, h 309 S Orleans av
*Redding Martha, dom, b 1105 Pennsylvania av
*Redding Robert (m), lab, h 1209 India
Redding Roland B (Daisy), asst eng Tampa Water Wks, h 814 Baker
Redditt James H (Vera), bkpr City Transfer Co, h 211 Fielding av
Reddoch Joseph F (Nettie), livery 711 Oak, W T, h 611 Lime, W T
*Reddy Wm, lab, b 1611 Highland av
*Redfield Maria (wid), lndrs, b 1019 Highland
Redgrave Alfonso W (Minnie), eng S A L, h 609 E Oak av

COAL STEAM DOMESTIC BLACKSMITH **Tampa Coal Company**
PHONE 4645
HENDRY and KNIGHT TERMINALS

Redia Manuel, cigarmkr, b 2108½ 14th
*Redman Ruby, cook, h 314 S Orleans av
Reed, see also Read and Reid
*Reed Alene, lndrs, h 1109 E Harrison
*Reed Boston (m), blksmith, h 2601 E Michigan av
*Reed Boysie, lab, b 832 Zack
REED B MARION (Annabelle), Funeral Director and Embalmer 1007 Florida av cor Harrison, Tel 4747, h 909 S Oregon, Tel 2091
Reed Donald C, clk Natl Bircuit Co, r "I" Oak View apts
Reed Edward, chauf, b 906 Twiggs
*Reed Edward, carp, b 1109 E Harrison
Reed Ella B Mrs, ladies furngs 214 W Lafayette, h "I" Park View apts
*Reed Frank, cook, b 1003 Morgan
*Reed George, barber, b 1514 Pierce
*Reed Henry, lab, h 933 6th av
*Reed Ida, lndrs, b 1412 Lamar av
Reed Ina, tchr V M Ybor School, b 1507 Florida av
*Reed James (m), horseshoer, h 2514 18th av
*Reed Joseph, porter, b 907 3d av
Reed Joseph E, paperhngr, h 606½ Lafayette

OWEN-COTTER JEWELRY CO.
609 FRANKLIN STREET
PHONE 4324
TAMPA, FLORIDA
DEALERS IN DIAMONDS, GOLD AND SILVER JEWELRY.
WATCHES, CLOCKS, CUT GLASS
AND ART BRASS GOODS, HAND PAINTED CHINA
FINE REPAIR WORK

Hodge & Sherman
"FAVORITE STOVES AND RANGES"
802-804 Florida Ave. Phone 3424

REED J LAWRENCE (Reba A), Undertaker 507 Marion, Tel 2259, h 809 S Boulevard, H P, Tel 2829
*Reed Maggie, lndrs, b 1211 N Boulevard
Reed Margaret (wid Wm), b 606½ Lafayette
*Reed Narcissa (wid), lndrs, h 830 Zack
Reed Robert (Mary E), eng, h 2502 Jefferson
Reed Robert E, dentist 10-11 First Natl Bank bldg, r Arlington Hotel
*Reed Ruth, lndrs, b 1508 Jefferson
Reeder Walter F (Leila), bkpr Thrower Bros, h R D 1
Reekie Cyril, hlpr Elec Motor Co, b 1013 Horatio
Reekie Henry, h 1013 Horatio
Rees Bertha (wid Geo), h 1806 Taliaferro
Rees Eudora C, nurse Moodie's Private Hospital, b 315 E Ross av
*Reese Charles (m), lab, h 1202 E Constant
*Reese Edmund, clo clnr, b 1506 Grant
*Reese Edward, lab, b 1218 E Harrison
Reese Frederick (Susan), clk Smith & Vurgason, r 1107 Tampa
Reese Horace G (Edna), P O inspr, h 4118 Central av
Reese Jesse C (Lillie A), cond, b 1302½ Florida av
*Reese Katie, lndrs, b 1203 E Estelle
*Reese Mary, lndrs, h 706 Tyler
*Reeves Caroline, lndrs, h 313 S Willow av
*Reeves Edward (m), contr, h 214 S Orleans av
*Reeves Frances, lndrs, h 1323 North A
Reeves Kate, clk, b 601 E Oak av
Reeves Louis H (Gilbert), asst eng Tampa Water Works, h 319 E Frances av
*Reeves Maggie, cook, h 214 S Orleans av
Reeves Mellicham, clk, b Hotel Orange
*Reeves Thomas, barber, r 1031 Central av
Reeves Thomas N, slsmn, b Hotel Orange
Reeves Wm (Genevieve), carp, h s s Ivey 2 e of Nebraska av
Regar Harry A (Annie H), com trav Pierce Electric Co, h 111 S Delaware av
Regar Samuel M (Mary J), mfrs agt 410½ Franklin, h 105 W Amelia av
Regar Wm J (Fannie M), sec Sunray Solar Heater Co, city plmbg inspr 410½ Franklin, h 120 S Fremont av
REGENER HERMAN H (Louise), City Tax Assessor City Hall, h 2706 10th

A. E. MEEKS WOOD
OAK WOOD
PINE WOOD
ROLLER WOOD
Phone 3535
12th Street and 4th Avenue

Southern Lumber & Supply Co.
Wholesale and Retail Dealers in
ROUGH AND DRESSED PINE AND CYPRESS
PHONE 3104 FOOT OF TYLER STREET

L. E. KNIGHT, President
H. J. WATROUS, Manager
A. J. KNIGHT, Vice-President
WM. M. EVANS, Treasurer
HENDRY & KNIGHT CO.
REAL ESTATE AND RENTAL AGENTS
TELEPHONE 2144
315 1-2 FRANKLIN STREET

Regensburg E & Sons, M Regensburg pres, J Regensburg sec, I Regensburg treas, cigar mnfrs 2701 16th
Regensburg Isaac, treas E Regensburg & Sons, res New York City
Regensburg Jerome (Flora), sec E Regensburg & Sons, r Hillsboro Hotel
Regensburg Mortimer, pres E Regensburg & Sons, res New York City
Regler Anna, public steno Hillsboro Hotel, h Ballast Point
Rego Manuel, r 1318½ Franklin
Rego Narcisso (Lucila), cigar packer, h 1416½ 14th av
Rego Pablo (Aurora), cigarmkr, h 2611 19th
Regueira Angelo, waiter, b 1811½ 14th
Requeira Antonio (Requeira & Rio), h 1811½ 14th
Requeira Emerito (Lugarda), cigarmkr, h 1106 0th av
Regueira & Rio (Antonio Regueira, Celestino Rio), coffee shop 1703 15th
Reguero Leoncio, clk, b 1927 12th av
Rehbaum Gilbert H, treas J Q Brantley Co 110 Water
*Rehmings Annie, smstrs, b 1501 Grand av
*Rehmings Louisa, grocer 347 LaSalle, W T, h 1502 Gray
*Rehmings Stanley, cigarmkr, b 1501 Grand av
Reid, see also Read and Reed
*Reid Allenao, dom, h 1109 E Harrison
Reid A E jr, storekpr, r Y M C A
*Reid Daniel J (m), lab, h 207 S Oregon av
Reid Dick (Wm C Reid), tailor and men's furngs 406 Tampa
*Reid George H, barber, h 1514 Pierce
Reid Hattie P (wid James F), r "D" Park View apts
Reid Mary A (wid C H), b 612 DeLeon
Reid Victor E, repr Bicycle Garage, b 612 DeLeon
*Reid Wm B (m), shoemkr 705 Florida av, h 1511 North A
Reid Wm C (Christine A; Dick Reid), h 1412 Nance av
Reilly, see also Riley
Reilly Charles (May), b Mrs M L Powell
*Reilly Lottie, lndrs, h 2408 14th av
Reils Henry F, h Bay Shore blvd
Reils R Lester, b Bay Shore blvd (U S A)
Reina Antonio (Antonia; Reina Bros Supply Co), h 1613½ 9th av
Reina Bros Supply Co (Antonio Reina), brokers and mfrs agts, 1727 7th av

WHITE ★ LAUNDRY
L. H. HALE
C. C. BURNS
H. T. RICHARDS
202-208 CASS STREET
PHONE 2343

TAMPA'S COMPLETE MUSIC STORE
Player Pianos, Player Piano Rolls, Victrolas,
S. ERNEST PHILPITT PIANOS
213 LAFAYETTE STREET
MUSICAL INSTRUMENTS
SHEET MUSIC
VICTOR RECORDS

Reina Domenico (Francisca; D & S Reina Bros), h 1010 10th av
Reina D & S Bros (Domenico and Salvatore), whol grocers 1517 9th av
Reina Frank (Maria), lab, h 2218 5th av
Reina Ignacio (Maria), cigarmkr, h 2106 21st
Reina Louise (wid Joseph C), cigarmkr, h 3307 Ybor
Reina Mario, cigarmkr, b 1722½ 7th av
Reina Neli (Francisca), cigarmkr, h 1609 10th av
Reina Ralph (Ella), waiter, b 401 Morgan
Reina Ramona, b 1606 12th av
Reina Rosalie, stripper, h 2509 15th av
Reina Salvador, cigarmkr, h 1009 Palmetto, W T
Reina Salvador C (Guillermina), dep collr U S Customs, h 1614 11th av
Reina Salvator (Viola; Ferlita & Reina), v-pres-treas Cosmopolitan Ice Co, h s s 27th av 3 e of 23d
Reina Salvatore (Maria; D & S Reina Bros), h 1036 9th av
Reina Salvatore (Rosalie), clk Italian Society L'Unione, h 1722½ 7th av

PROMPT SERVICE
PHONE
SOUTHERN ICE COMPANY
COURTESY ALWAYS
4460

Reiner Otto (Frances C), sec and treas The Robert Mugge Co, h 3110 Tampa
Reis John E (Vera), cond Pullman Co, h 716 E Henderson av
Reitzo Angelo (Josefino), clk, b 1907 6th av
Reliable Furniture Co (W C Hodge, John Sherman), 505 Jackson
Reliable Seed Co, N C Baker mgr, 2203 7th av
RELIANCE LIFE INS CO, S L Lowry Mgr, G M Holtsinger Cashr, 405-407 Am Natl Bank Bldg
*Rembert Blanche, dressmkr, h 1303 Orange
Remedio Isabel, b 2109 12th av
Remington Typewriter Co, R W Zoll mgr, 103 Parker, H P
*Remmings Louisa, h 1502 Gray
Remnet Mary (wid George), h 1014 Jackson
Remora Ariba, cigarmkr, h 209 Laurel
Remp George D (Roberta B), real estate, h 1st av nr Bay Shore blvd

"Your Credit Is Good"
1011-1013 Franklin St.
At Rhodes-Pearce-Mahoney Furniture Company's Store

Fenole Chemical Co.
Manufacturers Insecticides, Disinfectants, Floor Oils, Sweeping Compounds, Liquid Soap
1546 FRANKLIN ST. PHONE 3625

Rencurrell Mercedes (wid Alexander), stripper, b 1609 Armenia av, W T
Rendueles Andres, foreman Garcia & Vegia, h Cordelia, WT
Rendueles Isidro (Erminia), cigarmkr, h 1916 13th av
*Renfroe Rena (wid), lndrs, h 910 Highland av
*Renfroe Willie, maid, h 1311 Morgan
Renn Bert E (Lydia J), carp, h 108 E Adalee
Renn Hazel L, clk J S Twomey, b 108 E Adalee
*Renta Artura (m), mech, h 952 8th av
Rentz Annie K (wid Dr Liman U), h 110 E Warren av
REO AUTOMOBILES, Seminole Sales Co Distributors, 404-410 Tyler
Repajo Cesario (Piedad), cigarmkr, h 2103 12th av
Rerdell Montfort C (Mary C), h 414 Cedar av
Rerra Jose A (Maria), cigarmkr, h 2504 15th
Resile Salvador (Angela), cigarmkr, h 1304 13th av
Resina Salvator (Jeorgina), fish 1318 Highland av, h do
Resina Samuel, fisherman, b 1318 Highland av
Ressler Morris (Betty), jeweler 604 Florida av, h 1704½ do
Resso Carmen, b 1009 8th av

BAKER & HOLMES CO.
Wholesale and Retail Building Materials
PHONE 4427 S. Morgan, Cor. Bell

Reumont Delfin (Maria), cigarmkr, h 1614 10th av
Revels Oscar M (Esther), eng, h 4208 Pendleton av, S H
Revera Julio (Carmen), cigarmkr, h 1518 12th av
Rewis Minnie Mrs, student, b 1109 Florida av
REXALL STORE THE (Taylor Drug Co), 602 Franklin, Tel 2691
Rex Billiard Parlor (Haines Wilder), 514½ Franklin
Rey, see also Ray
Rey Building, Main and Howard av, W T
Rey Jose M (Concepcion; O'Halloran & Rey), h 1021 Main W T
Rey Jose M, b 1416 7th av
Rey Louisa Mrs, dom, b 2315 17th
Rey Peregrino (Fannie), treas Cuesta, Rey & Co, pres West Tampa Land & Improvement Co, h s s Laurel 1 w of Roosevelt, W T
Rey Ramon cigarmkr, r 1202 Highland av
Rey Ygnacio, b Peregrino Rey
Reyes Adolfo, cigarmkr, b 1601 15th
Reyes Antonia, b 2001 14th av
Reyes Avelino, cigarmkr, b 2001 14th av
Reyes Carmen Mrs, b 1602 13th av

Furnished Rooms
H. ALBERTO, Propr.
208 E. Fortune St., near Franklin
Per night 25c to $1.00; per week $1.00 to $4.00
Free Writing Material, Free Baths

KING'S DRUG STORE
The Store of the Golden Rule P. B. KING, Mgr.
515 FRANKLIN ST. Open all night Phones 4077 and 4057
A Good Place for the Sick, Hungry and Thirsty

Don't Forget Our New Store—King's Red Cross Pharmacy
Michigan, cor. Highland Ave
Phone 3296

Reyes Clara, h 1318 11th av
Reyes Enrique, chauf, b 2111 15th
Reyes Frank (Carrol), cigarmkr, h 2913 20th
Reyes Guillermo (Maria), cigarmkr, h 734 Michigan av, W T
Reyes Jose, cigarmkr, b 2106 Nebraska av
Reyes Jose jr (Esperanca), cigarmkr, h 2106 Nebraska av
Reyes Jose E, cigarettemkr, h 2006 Bowen
Reyes Josefa, stripper, b 1318 11th av
Reyes Manuel C, b 2410 16th
Reyes Rafael (Maria), cigarmkr, h 1018 15th av
Reyes Ramona, b 1318 11th av
Reyes Ulisi, cigarmkr, b 1610 12th av
Reyes Vitalia (wid Antonio), h 1610 12th av
Reynolds Adela P (wid Edward P), b 5108 Central av, S H
Reynolds Alex J (Anna E), foreman C W Hill, h Bay Shore blvd
Reynolds David W (Hettie), contr, h Central av n e cor Comanche av, S H
Reynolds Frank, hlpr Otis Elevator Co, h cor 7th av and 22d
Reynolds Fred (Olga; Tampa Steam Bakery), h 611 North A .
*Reynolds Fred (m), lab, h 1524 Nebraska av
Reynolds Gerard B (Birdie), slsmn, h 309 Grand Central av
Reynolds Henry C (Augusta), h 3001 Nebraska av
Reynolds Henry J (Effie C), lab, b 2905 21st
Reynolds Herbert T, bkpr Tampa Steam Bakery, b 611 North A
Reynolds Luther A (Ida), lab, h 2905 21st
Reynolds Maude, smstrs, r 812½ Franklin
Reynolds Newton R (Amy), cond S A L, h 5108 Central av, S H
Reynolds Svea, b 611 North A
Reynolds Wm H, clk Sou Exp Co, b 309 Grand Central av
Rhodes Annie T, phone opr, b 907 Twiggs
RHODES A G, Pres Rhodes-Pearce-Mahoney Furniture Co, res Atlanta, Ga
Rhodes Barney (Mary L), bkpr, h 1103½ Grand Central av
Rhodes Cecil C, chauf, b 907 Twiggs
Rhodes Charles A (Minnie), carp, h 1910 23d av
Rhodes Ernest T (Minnie), watchman, h 706 Madison
Rhodes Eugenia, opr Pen Tel Co, b 908 Twiggs
Rhodes Jerry E (Margaret), marine eng, h 102 N Willow av
Rhodes John W (Ella L), h 907 Twiggs

Frank C. Pumilia & Co.
All Kinds of INSURANCE, REAL ESTATE and LOANS
1725 7th Av. Tel. 3258. P. O. Box 563, Ybor City Station

FLOWERS
TAMPA FLORAL COMPANY
ANTON FIEHE, Proprietor
2606-2612 8th Ave. Telephone 2896

Beckwith & Warren Co.
REAL ESTATE AND LOANS
LOANS A SPECIALTY
City Realty, Timber Lands and Orange Groves
FIRST NATIONAL BANK BUILDING

Rhodes Joseph A, r 102 N Willow av (U S A)
RHODES J D, Vice-Pres and Treas Rhodes-Pearce-Mahoney Furniture Co, res Atlanta, Ga
Rhodes Louis R (Mary C), capt police, h 2010 Dekle av
Rhodes Nan, phone opr DeSoto Hotel, r 415 East
RHODES - PEARCE - MAHONEY FURNITURE CO, A G Rhodes (Atlanta, Ga) Pres, J D Rhodes (Atlanta, Ga) Vice-Pres and Treas, Eugene L Pearce (Clearwater, Fla) Sec, J T Mahoney Gen Mgr, Complete Home Furnishers, 1011-1013 Franklin and 309-311 E Harrison, Tel 3742
Rhodes Richard N (Mattie), sawyer A E Meeks, h 1501 12th
*Rhodes Rosa E, cook 1810 Central av
Rhodes Thomas E (Rosalie), mach, h 102 N Willow av
Rhyne Charles M (Georgia), b 402 E Michigan av (U S A)
Ribaya Leonardo (Maria), cigarmkr, h 1808 15th av
Ribero Francisco (Mary), cigarmkr, b 2106 Nebraska av
Ribot Thomas (Dolores), glazier Sou Lbr & Sup Co, h Ballast Point
Ricardo Jose (Consuelo), cigarmkr, b 1903 15th av
Ricciotti Antonio, fruits 1104 Franklin, r 801 Florida av
*Rice Charles H (m), baker, h 2905 15th
Rice Charles P (Jettie R), com trav Snow-Bryan Co, h 2818 Taliaferro
*Rice Emma, lndrs, h 1321 North A
*Rice John, lab, b 810 Central av
Rice Oscar E Rev, pastor Highland Av M E Church, h 3010 Florida av
Rice Pearl, b 705 Bell
Rice W Armor (Kate), slsmn Tampa Coca-Cola Bottling Co, h 106 S Willow av
Rich, see also Ritch
*Rich Emma, dom 514 Floribraska
*Rich Frances (wid), cook, b 1605 Jefferson
Rich Henry, slsmn Glenn Shoe Co, b 212 S Brevard av
*Rich Moses Z (m), collr, h 1610 Lamar av
Rich Virginia Mrs, caterer Gorrie Sch, h 212 S Brevard av
Rich Wm O (Theresa), cigars lobby DeSoto Hotel, r 210 Beech pl
Richalo Manuel (Lucila), cigarmkr, h 2408½ Stewart, P B
Richard Frank J (Rose), slsmn, h 114 E Michigan av
Richard Mayme E (wid Gustavus), clk French Shop, b 2610 Highland av
*Richard Moses (m), grocer 1615 Nebraska av, h do
Richard Robert T (Zoe A), mgr Sou Drug Co, h 307 E Palm av

Phone 4336 | P. F. LYONS | 214 Franklin Street
Electrical Contracting and Supplies

*Richard Thomas (m), lab, h 1107 Jackson
Richards Albert S (Lorena), grocer 2404 Stewart, P B, h do
*Richards Alexander, lab, h 2622 27th
*Richards Birdie, lndrs, b 2622 27th
Richards David, boxmkr, b 1619 6th av
RICHARDS HUNTER T (Thelma; White Star Laundry), h 832 S Willow av, Tel 72-425
Richards Jacob, lab, b 103 Spruce, W T
Richards Jerre Mrs, h Bay Shore blvd
Richards John (May), carp, h 1514 Spring
*Richards John (m), lab, h 1504 Highland av
*Richards Leroy (m), driver, h 112 Chestnut, W T
*Richards Louis (m), lab, h 322 W Palm av
*Richards Mallie, bootblk, b 2622 27th
Richards Ruth Mrs, clk Kress, b 1303 Grand Central av
Richards Sarah A (wid Otis F), b 826 S Willow av
Richards Walter C (Ida P), lumberman, h 1811 Hills av
*Richardson Adaline, lndrs, h s s Nordica cor N Bay
*Richardson Andrew (m), lab, h 1210 Trice

DOWNING MFG. CO. Mill and Yard 1617 Fuller Street PHONE 4414
LUMBER and BUILDING MATERIAL
Novelty and Cabinet Work, Mouldings and All Kinds of Interior Finish

*Richardson Carrie, h Lake n e cor N Bay
Richardson Ellen J (wid James B), b 1008 W Bay
Richardson E Sophia, deaconess Wesley House, b 903 Main, W T
*Richardson Henry (m), lab, h w s 21st 1 n of 27th av
*Richardson James (m), undertaker, h 1014 Gladstone
*Richardson James R (m), oyster opener, h s s Nordica cor N Bay
*Richardson Jerusha, ironer, b 1203 E Constant
Richardson John (Nellie), blksmith, b 1619 6th av
*Richardson John, porter Elk Barber Shop
*Richardson Joseph, lab, h 1314 Morgan
Richardson Josiah (Addie C), h 105 E Palm av
*Richardson Martha, lndrs, h 212 Adams
*Richardson Missouri, lndrs, h 1003 Gladstone av
Richardson Pearl I, b 2504 Highland
Richardson Percy E, dep supt Met Life Ins Co, b Mrs A B Taylor
*Richardson Samuel (m), lab, b 823 Zack

TAMPA PAINT AND SUPPLY CO.
D. C. MIDULLA, Proprietor
Agents and Distributors French's Crown and Everglade Paints and Peerless Mortar Coloring. BUCK WHITE LEAD, VARNISHES, COLORS IN OIL, HARDWARE, Etc
1730 Seventh Av. Tel. 2025 P. O. Box 153, Ybor Station.

J. B. HARDIN Wagons and Harness
Tel. 2762 2205-2207 7th Avenue

Richardson Victoria E (wid David D), h Rose av nr Bay Shore blvd
*Richardson Wm, porter, h 309 S Willow av
Richmond James T, electn P F Lyons, h 5607 Central av, SH
Richmond Sherwood W (Vera), carp, h 2206 17th av
Richmond Wm H (Alma), propr and mgr Gagnon Plumbing Co, h 2715 Jefferson
Richter Charles, mach, r Majestic Hotel
Rick James J (Grace), barber Elk Barber Shop, h 1004 22d av
Rickard Edward (Elizabeth), grocer 1601 Central av, h 207 Gladys av
Rickards Paul C (Carrie), boatmkr, b 2514 17th
*Ricker Leo (m), lab, h 210 Drew av
Ricketts Bonnie, nurse Gordon Keller Hospital
Rickey Orley A (Fairie M), whol coffee 15 Court Arcade, h 204 North F
Rico Carridad, b 2006 Bowen
Rico Erminio, cigarmkr, h 1905 11th av
Rico Jose G (Matilda), cigarmkr, h cor Park and Harper, P B

J. C. McKAY & SON FIRE, LIFE, ACCIDENT, AUTOMOBILE, MARINE INSURANCE.—BONDS
907-8 Citizens Bank Bldg Phone 2588

Rico Mary Mrs, h 1904½ Nebraska av
Rico Salvador (Julia; Salvador Rico & Co), h 320 E Frances av
Rico Salvador & Co (Salvador Rico), cigar mfrs 2209 Francis av, W T
Rico Victoria, b 1904½ Nebraska av
Riddle Arthur L (Daisy), motor trucks 901 Florida av, h 611 S Newport av
Ridenour J G, ship carp, r 201 E Scott
*Ridgeway James (m), lab, h Horatio av nr Tampania av
Ridgewell Mamie (wid George G), h 1515 Tampa
Riebel John F, bkpr W E Dorchester, r 1305 Ashley
*Richie James (m), cigarmkr, h 1307 E Kay
Rieggo Francisco (Pilar), cigarmkr, h 2221 Harper, P B
Riera Ramon (Rosa), cigarmkr, h 2304 14th av
Riesco Manuel (Rosalie), cigarmkr, b 1403 22d
Riesgo José (Martina), meats 1704½ 12th av, h do
Riesgo Josefa, cigarmkr, b 2001 Nebraska av
Riesgo Ramon, restr 2001 Nebraska av, h do
Rigua Emilio (Celia), h 619 Main, W T
Rigau Rogelio, music tchr 902 9th av, h do
*Riggins A C, lab, r 1126½ Central av

Advertising Specialties -- White Mercantile Co.
Exclusive Representatives for KALAMAZOO LINE Calendars, Leather Goods, Signs, Banners, Fair and Carnival Posters, Metal Street Signs, Advertising Novelties
PHONE 4346 PHONE 4346

TARR FURNITURE CO.
Tampa St. at Twiggs
Everything for the Home

Riggio Francisco (Maria; Valero & Riggio), h 1909½ 13th av
Riggs Horace L (M Elva), eng, h 704 Kathaleen, W T
Riggs Jasper (Elma S), police, h 621 7th av
Riggs Walter A (Lulu; Tampa Linotype Composing Co), mgr Tampa Citizen Pub Co, h 415 N Willow av
Riggsbee Percy A (Blanche), slsmn Whol Auto Supply House, h 5602 Cherokee av, S H
Riggsbee Rufus (Effie), slsmn Miller Furn Co, h 2722 Florida av
Rights Clyde S (Anna), bkpr F Garcia & Bros, h 1010 DeLeon
Riles Claudia, clk Abstract & Title Guaranty Co, b 401 Sparkman av
Riles David E (Essie), lab, h 4308 Lynn
Riles Joseph B (Mary V), mtrmn, h 2807 Florida av
Riley, see also Reilly
*Riley Arthur (m), driver, h 521 Cherry, W T
*Riley Benjamin, lab, b 811 E Constant
Riley Birdo, opr Pen Tel Co, b Bay Shore blvd
Riley Esther, h 109 E Palm av
*Riley Joseph W, carp, h 2417 14th av
*Riley Martha, dom, h 1013 Long Emery
Riley Martha B (wid Miles J), h Bay Shore blvd
Riley Mildred, opr Pen Tel Co, b Bay Shore blvd
Riley Miles A, clk W U Tel Co, b Bay Shore blvd
Riley Millie, phone opr, b Bay Shore blvd
Riley M Monroe (Helen), acting agt Mallory S S Co, h 234½ Hyde Park av
*Riley Ollie, b Maury Lewis
*Riley Salina, cook, h 1031 Constant
Rinaldi Albert F (Blanche), office mgr M W Carruth, h 1002 Platt
Rinaldi H Clyde (Daisy E; Rinaldi Printing Co), h 2606 North A
RINALDI PRINTING COMPANY (H Clyde Rinaldi), Book and Job Printers, Steel and Copperplate Engravers, Bookbinders and Loose Leaf Mfrs, 107 Lafayette, Tel 3355
Rinario Nicola (Maria), cigarmkr, b 1812 10th av
Rinehart Lucy A, steno, b 506 Azeele
Rinker Oscar J (Lizzie), woodturner, h 2001 Florida av
Rinordo Benditto, stripper, b 2406 Harper, P B
Rintero Anselmo, cigarmkr, b 2229 8th av

THE THOMAS NURSERIES, Inc.
Developers and Owners SILVER LAKE ESTATES
First Nat'l Bank Bldg.
Phone 3203
Developed Properties a Specialty

When in Trouble Call
4-7-2-5
City Quick Service Tire Co.
201 FRANKLIN STREET
TIRES, TUBES and ACCESSORIES. Free service any place in the city. Largest and most complete repair plant in South Florida

WE CAN FURNISH YOU
ANY DIRECTORY PUBLISHED
in the World at Publisher's Price. Same Day Order is Received

R. L. Polk & Co.
PUBLISHERS
Jacksonville, Birmingham, Detroit, New York

Rio Celestino (Regueira & Rio), h 1901 12th av
Rio Isabel, stripper, b 1412 15th
Rio Jose (Teresa), cigarmkr, h 2404 Corinne, P B
Riomontte Francisco (Rosaria), cigarmkr, h 2005 5th av
Ripberger Edward J (Marie E), bkpr Beckwith-Range Jewelry Co, h 1108 27th av
Rippa Abe (Mollie), dry goods 1010 Franklin and 1414 7th av, h do
Rippa Charles (Mollie), clk I Weiss, h 1016 7th av
Rippa Isadore, slsmn Abe Rippa, b 1414 7th av
Ripple Claude J (Clara), h Sulphur Springs
Ripple Irving C, musician Bonita Theatre, res Sulphur Springs
Riquez Domingo (Josephine), cigarmkr, h 808 Spruce, W T
Riscile Leonardo (Josephine; Riscile & Gatto), h 1412 Spring
Riscile & Gatto (L Riscile, S Gatto), barbers 307 Cass
*Riser Thomas (m), lab, h 910 5th av
Risher Thurston S (Idell), driver, h 907 Walton
Risley J Roland, clk Tampa Drug Co, b 3001 Tampa
Risley Paul (Catherine), ship carp, h 201 S Brevard
Risoto Juan, cigarmkr, b 2810 Clark, P B
Ritch, see also Rich
Ritch Wm T (Edith), ship clk Perry Paint & Glass Co, h 103 W Michigan av
*Ritchie Joseph, blksmith, h 1019 E Constant
Rivaro Julian (America), cigarmkr, h 407 N Willow av, WT
Rivas Foster, cigarmkr, b 932 Arch, W T
Rivas Francisco, appr, b 92 Main, W T
Rivas Jose M, cigarmkr, b 932 Arch, W T
Rivas Manuel (Amparo), cigarmkr, h 1811 20th av
Rivas Rafael (Hortensia), reader, h 2413 E Michigan av
Rive Gustave, b 1811 Tampa
Rive Gustav E (Ruth), clk S A L, h 1811 Tampa
Rivera Aurelio (Lus), cigarmkr, h 714 Oak, W T
Rivera Caridad (wid Francisco A), b 1012 14th av
Rivera Charles J, cigarmkr, b 910 Michigan av
Rivera Henry, cigarmkr, b 910 Michigan av
Rivera John D (Celia), cigarmkr, h 910 Michigan av
Rivera Ray Mrs, h 1310 Highland av
Rivere Sybil, clk Kress, b 737 Michigan av
Rivero Alvio (Maria), selector, h 736 Nassau, W T
Rivero Calio (Emilia), cigarmkr, h 816 Grace, W T
Rivero Carlos (Dolores), cigarmkr, h 1002½ 11th av
Rivero Carlos (Maria), cigarmkr, h 1613 12th av
Rivero Carmen, b 2412 18th
Rivero Celedonio (Maria), stripper, h 2412 18th

Jay E. Bigham & Co. | **Auditors and Public Accountants**
418-419 Citizens Bank Bldg. Phone 2206

Rivero Cyprian M, cigarmkr 1214 Highland av, h do
Rivero Emelina, stripper, b 1904 11th av
Rivero Felina, bander, b 1904 11th av
Rivero Francisca, b 2308 4th av
Rivero Frank (Macy), cigarpkr, h 806 E 7th av
Rivero John C, cigarmkr, b 1117 10th av
Rivero Jose (America), cigarmkr, h 1904 11th av
Rivero Jose jr, cigarmkr, b 1904 11th av
Rivero Jose O, leaf tobacco 1706 Nebraska av, h 1908 Taliaferro
Rivero Julio (Marcella), cigarpkr, h 1217 18th av
Rivero Luis, cigarmkr, b 1903½ 14th
Rivero Pedro (Catalina), selector, h 1010 Garcia av
Rivero Raimundo, cigarpkr, b 1010 Garcia av
Rivers Caleb A (Frankie), police W T, h 737 Michigan av, W T
Rivers Effie E, clk Tampa-Cuba Cigar Co, b 737 Michigan av, W T
*Rivers George (m), presser, h 1605 11th
Rivers John (Jennie), h 1503 4th av

T. W. RAMSEY LUMBER, SHINGLES LATHS, MILL and SHOP WORK OF ALL KINDS HOUSE BUILDERS SUPPLIES
6th Av, 17th to 18th Telephone 3826

*Rivers Lucy, h 1225 Governor
Rivers Martin (Marie), cigarmkr, h 734 Walnut, W T
Rivers Sybil, clk, b 737 Michigan av, W T
*Rivers Wm (m), eng, h 1607 11th
*Rivers Wm M (m), soft drinks 507 E Harrison, h do
Rives Katie E, steno Buckeye Nurseries, b 601 E Oak av
Rizo Encarnacion, stripper, h 1907 17th
Rizo Mercedes, stripper, b 1907 17th
Rizza Domingo (Catalina), grocer 1513 22d, h do
Rizza Pascaline, clk Kress, b 1513 22d
Rizzuty Ernest, private school 1819 8th av, h do
Roach, see also Roche
*Roach Golden (m), porter, h 926 E Scott
ROACH JAMES E (Agnes A), Sec and Treas I W Phillips & Co, h 1915 Bay Shore Blvd
Roach Patrick (Lula), yardman, h 1114 Highland av
*Roache Decon (m), lab, h 611 S Westland av
Roane Joseph, baker P C Lane
Roane Leonidas S, weighmaster, b 207 S Franklin

CLAUDE R. PARK CO.
ALL KINDS OF INSURANCE
Phone 4561 Bank of Commerce Bldg. P. O. Box 1078

E.W. PARKER
404-408 Curry Bldg. Phone 2004
GENERAL CONTRACTOR

D. P. TOWNE, Mgr.
E. HENDERSON AV.
Cor. TAMPA ST.
Phone 4-3-2-1
AMERICAN LAUNDRY
And Dry Cleaning Co.

Robaina Luis (Inez), cigarmkr, h 2022 Harper, P B
Robarts James, b 1005 24th av
Robarts Ralph R (Minnie), mtrmn, h 110 W Palm av
Robb Ernest A (Nellie; Buffalo Av Garage), h n s Cayuga 1 e of Nebraska av
Robbins George M (Theresa), b 1908 Florida av (U S A)
Robbins G Harold, clk Tampa Drug Co, b 322 Hyde Park av
Robbins James E (Nora), fireman Sta No 6, h 36th and 1st av
Robbins Kathleen, slsldy, b 322 Hyde Park av
Robbins Lilly M (wid George E), h 322 Hyde Park av
Robbins Lucile A, b 210 S Brevard av
Robbins Rufus P (Mary A), whse mgr Harmon & Hulsey, h 210 S Brevard av
Robbins Scott M (Alice), carp, h 2102 31st
Roberts Ada, dressmkr, h Long, P B
*Roberts Amy, lndrs, b 708 Arch, W T
*Roberts Andrew, cementwkr, b 403 E Fortune
*Roberts Annie, cook, b 1601 Ashley
*Roberts Annie (wid), lndrs, h 1205 6th av

NELLIE H. MACFARLANE INSURANCE
Fire, Accident, Automobile, Marine, Bonds
32-33 FIRST NATIONAL BANK BLDG. TELEPHONE 3391

*Roberts Austin (m), clo clnr, h 905 5th av
*Roberts Barney, shoemkr, b 3537 22d
*Roberts Bertha, h 1308 North A
*Roberts Bessie (wid), lndrs, h 1215 E Kay
Roberts Bros (T J and L B), grocers 1808 Nebraska av
Roberts Building, 311½ Zack
Roberts Carl S (Edna), cigarmkr, r 203½ Marion
Roberts Cecil C, bkpr Tampa Dock Co, b 2313 4th av
Roberts Christopher C (Birdie M), lineman, h 210 Floribraska av
Roberts David M (Emma), supt, h 1503 Florida av
Roberts Dean (Audrey), r 607 Lafayette
*Roberts Dennis, lab, b 1615 3d av
*Roberts Edgar, lab, h 1603 Central av
*Roberts Edward (m), lab, h 1242 India
*Roberts Edward D, lab, b 905 Morgan
Roberts Edward E (Ruth), cigarmkr, h 1402 Florida av
Roberts Edward V (Laura), cigarmkr, h 2806 26th
Roberts Elizabeth T (wid John T), h 805 E Oak av

1216 FRANKLIN ST. V. FICCIO, MERCHANT TAILOR PHONE 3983
for Ladies and Gents Prices Reasonable---Work Guaranteed
We have a Cleaning and Pressing Establishment We Call For and Deliver Work

Brick, Sewer Pipe, Cement, Crushed Rock, Lime, Sand | **W. R. FULLER** | **408 Zack St.** | **Phone 2207**

Roberts Elva, student, b 5001 Nebraska av, S H
Roberts Esther P (wid H N), b 1018 Michigan av
Roberts Florence Mrs, r 1216½ Franklin
*Roberts Frances (wid), lndrs, h 1512 Lamar av
Roberts Frank, b 1605 Ashley
Roberts Frank (Myrtle), blksmith, h 731 E Henderson av
Roberts Frank L (Mary C), dentist, h 1018 Michigan av
*Roberts Frank R, lab, b 703 Tyler
*Roberts Gladys, lndrs, b 1412 18th
ROBERTS HARRY B (J W Roberts & Son), b Hillsboro Hotel
Roberts Herman V (Nellie), towel supply, h 2809 Mitchell
*Roberts Ida, lndrs, h 307 W Kay
*Roberts Ida. lndrs, b 1418 Pierce
Roberts Ida R (wid Webster), furn rms 1014 Tampa, h do
*Roberts Isham, lab, b Calvin Bryant
Roberts James, b 3301 9th av
*Roberts James (m), lab, h 1111 E Harrison
*Roberts James A (m), lab, h 1512 Jefferson

PATRICK'S PHARMACY DRUGS, PATENT and TOILET PREPARATIONS
Graduate Pharmacist "ASK YOUR DOCTOR"
2111 Seventh Av. **Phone 3333**

Roberts John O (Perle), mgr Hotel Almo, h 720 Bungalow ter
Roberts John S (Ida), carp, h 800 Madsen
*Roberts Joseph, cigarmkr, b 1411 18th
ROBERTS J W & SON (Harry B Roberts), Cigar Manufacturers, Garcia av s w cor Roberts (Roberts City), Tel 4471
*Roberts Lelia, cigarmkr, h 1612 Highland av
*Roberts Lenora, lndrs, b 1020 2d av
Roberts Leslie B (Lucile; Roberts Bros), h 5001 Nebraska av
Roberts Lillian (wid F O), b 115 S Boulevard
*Roberts Mabel, lndrs, b 1221 Constant
Roberts Margaret K, clk J H Young & Co, b 1402 Florida av
*Roberts Moretta, lndrs, h 928½ 6th av
Roberts Myrtle B (wid Edwin H), b 105 W Park av
*Roberts Nancy, dom, h 1235 E Scott
Roberts Nathan S (Florence), carp, h 602 Selma av
Roberts Norton, asst mgr E O Painter Fertilizer Co, b 34th and 9th av

FLORIDA OFFICE 604½ Franklin St. TAMPA | **JOHN BAKER, JR.** "TEXACO" Asphalts, Road Oils and Bituminous Products ASPHA-WAY | Telephone 2914

Coca-Cola
TAMPA COCA-COLA BOTTLING CO.
TELEPHONE 579

KING'S DRUG STORE
The Store of the Golden Rule P. B. KING, Mgr.
515 FRANKLIN ST. Open all night Phones 4077 and 4057
A Good Place for the Sick, Hungry and Thirsty

Don't Forget Our New Store—King's Red Cross Pharmacy
Michigan, cor. Highland Ave
Phone 3296

Roberts Ollie E (Mary), cigarmkr, h 1418 Florida av
Roberts Oriette, asst Dr E Smoak, b 1014 Tampa
*Roberts Peter (m), lab, h 219 Main, W T
Roberts Ralph R (Nina), cigarmkr, h 312 W West
Roberts Raymond, distributor Tampa Poster Adv Co, b 1408 Marion
Roberts Rebah, tchr Geo Washington Sch, b 115 S Boulevard
*Roberts Richard (m), cigarmkr, h 1412 18th
*Roberts Samuel, cigarmkr, b 307 W Kay
*Roberts Samuel (m), cigarmkr, h s s 26th av 1 w of 27th
*Roberts Stella (wid), cook, b 1507 Pierce
Roberts Thelma D, clk Am Sup Co, b 2313 4th av
Roberts Thomas C (Fannie), cigarmkr, h 2313 4th av
Roberts Thomas J (Maude; Roberts Bros), h 1808 Nebraska av
*Roberts Wm (m), porter, h 1509½ Jefferson
Roberts Wm N (Eva), agt Peninsular Casualty Co, h 1602 Morgan
Roberts Wm W (Elvira), h 1514 Morgan
Robertson Augustus J (Dollie), carrier P O, h 4113 Beulah

AMERICAN WELDING AND TANK CO.
121 S. FLORIDA AV. Tel. 4761

We Weld Auto Cylinders, Springs Housings, Crank Cases, Gears and all kinds of metal.
QUICK SERVICE

Robertson Berrien S (Margaret), soda mgr King's Drug Store, h 109 S Edison
*Robertson Bertha, nurse, h 1308 North A
*Robertson Charles (m), lab, h s s 29th av 1 w of 27th
Robertson Clifford M (Janie M), chf clk A C L, h 5602 Seminole av, S H
*Robertson Edward (m), lab, h 1408 18th
Robertson Elizabeth (wid George W), h 314 E Park av
Robertson Emmett E (Susie G), clk A C L, b 908 Tampa
Robertson Frank E (Bessie M), delivery clk Sou Exp Co, h e s Lynn 1 n of Henry av
Robertson Irene, b 2301 7th av
*Robertson John (m), lab, h 2409 E Michigan av
*Robertson Joseph (m), lab, h n s 28th av 1 e of 26th
*Robertson Robert, cigarmkr, h 2411 13th
*Robertson Rufus (m), orangepkr, h 2411 E Michigan av
*Robertson Wm (m), lab, h 1417 12th av
Robers Harry, clk J R Mickler, b Ballast Point
Robey Garnett C (Hilda M), slsmn Bentley-Gray D G Co, h 113 E Palm av
Robey Rebecca J (wid George W), b 229 Plant av
*Robinson Ada, dom, b 1028 Central av

Hillsborough Lumber Co.
YELLOW PINE LUMBER MOULDINGS
Sash, Doors and Windows Mill Work
Office and Yard Cor. 22d & 6th Av. Phone 4613
Factory and Yard 19th Av & Cypress St. Phone 4647

Robinson Addison C (Katie S), h 1904 Morrison av (U S A)
*Robinson Alex, driver, b 1309 Nebraska av
Robinson Annie Mrs, slsldy Cracowaner's, h 805 Madison
*Robinson Annie (wid), cook, h 1421 Central av
*Robinson Annie, tchr, b 1010 E Kay
Robinson Annie H (wid John B), h 3409 Arthur
Robinson Burtt L (Eva M), printer 4 Court Arcade, h 710 Lake
Robinson Carrie C Mrs, r 210 Pierce
*Robinson Clara, lndrs, h 1519 Orange
*Robinson Danuel (m), lab, h 1208 Newcomb av
Robinson Daniel L (Robinson-Pace Motor Car Co), h 208 Pierce
*Robinson David (m), driver, h 1207 N Boulevard
*Robinson Eddie J (m), porter Elk Barber Shop, b Central Hotel
Robinson Edgar T, farmer, h 3409 Arthur
*Robinson Edward (m), janitor, h 828 Zack
*Robinson Edward, lab, h 1114 Nassau

Tampa Furniture Co.
707-709 Florida Ave. Phone 2154

*Robinson Elham (m), lab, h 1010 4th av
*Robinson Ella, lndrs, h 1230 Newcomb av
Robinson Ernest L (Evangeline), prin Hillsborough High Sch, h 503 W Michigan av
Robinson Fannie Mrs, r 208 E Fortune
*Robinson Foster S (m), clo clnr 1337 Central av, h 1015 Laurens
*Robinson Frank, lab, h 1321 Lamar av
Robinson Fred P (Sarah), h Sulphur Springs
*Robinson Gabriel, dairy hd, b 712 Francis av, W T
*Robinson George (m), porter, h 912 Cumberland
Robinson George R, jeweler J H Shirah
*Robinson Harvey R, lab, h 210 W Oak av
Robinson Henry (Lillie), carp, h 912 Ellamae
*Robinson Henry (m), lab, b 3121 Pansy
Robinson Horace C (Annie), ship clk Tampa Hdwe Co, h 805 Madison
Robinson Hugh M (Eva), clk J B Hardin, h 2912 Highland av

Tampa Electric Company
814 TAMPA ST. LIGHT, HEAT AND POWER

TAYLOR'S DRUG STORE "THE BEST ALWAYS"
THE Rexall STORE WILL SEND IT
602 FRANKLIN ST. Phone 2691

*Robinson James (m), baker, h 910 Pierce
*Robinson James (m), lab, b 916 S Howard av
*Robinson James, lab, h 535 Laurel
*Robinson James (m), lab, h 1202 Morgan
*Robinson James (m), lab, h 913 Whiting
*Robinson James jr (m), fireman, b 913 Whiting
Robinson James D (Sallie), pntr, h 2206 18th av
Robinson James L, bkpr, r 703 Lafayette
Robinson James T (Ida), clk Gulf & Sou S S Co, h 801 Jackson
Robinson John A, carrier P O, r 710½ Franklin
Robinson Joseph L (Leona), pntr, h 3908 Ashley
*Robinson Joseph R (m), porter, h 1411 Pierce
*Robinson Joseph T, porter, b Central Hotel
*Robinson Laura, lndrs, h 1403 Marion
*Robinson Lillie (wid), lndrs, h 605½ E Harrison
*Robinson Louise, cook J A M Grable
*Robinson Lucian, lndrs, h 1203 E Constant
Robinson Lucile, steno Cons Groc Co, b 110 Plant av
*Robinson Lulu, cook C A Faircloth

COAL STEAM DOMESTIC BLACKSMITH Tampa Coal Company PHONE 4645 HENDRY and KNIGHT TERMINALS

Robinson Macedon J (Annie L), tinner 207 Jackson, h 3914 Arlington av
*Robinson Mattie, lndrs, b 1008 Newcomb av
*Robinson Minnie, lndry, h 1114 Nassau
Robinson Nathaniel E (Cora), boxmkr, h 2430 Stewart, P B
Robinson-Pace Motor Car Co (D L Robinson, J W Pace), 201 Cass
*Robinson Polly, lndrs, h 712 Francis av, W T
Robinson Richard, lab, b 806 Walton
*Robinson Robert B, cigarmkr, h 2409 13th
*Robinson Robert R, b 117 Chestnut, W T
*Robinson Samuel, lab, h 1012 E Constant
*Robinson Samuel D, fireman, b 1407 Lamar av
*Robinson Solomon (m), porter, b 1618 Lamar av
*Robinson Susie, dom 703 Zack
*Robinson Thomas (m), waiter, h 1314 Nebraska av
Robinson Thomas R jr, tchr Geo Washington Sch, b 804 Forest av
*Robinson Walter, tmstr, b 1036 Long Emery
*Robinson Wm, lab, h 1619 Lozano av
*Robinson Wm, porter, r 608 Tyler
Robinson Wm E, box trimmer, b 106 Floribraska av
*Robinson Wm J (m), porter, h 1704 Platt

OWEN-COTTER JEWELRY CO. 609 FRANKLIN STREET PHONE 4324 TAMPA, FLORIDA
DEALERS IN DIAMONDS, JEWELS, GOLD AND SILVER JEWELRY AND NOVELTIES, WATCHES, CLOCKS, CUT GLASS, HAND PAINTED CHINA AND LEATHER GOODS
FINE REPAIR WORK

Hodge & Sherman
HOOSIER KITCHEN CABINETS
802-804 Florida Ave. Phone 3442

Robison Bessie, tchr Geo Washington Sch, b 403 Florida av
Robison D Melville, farmer, b 403 Florida av
Robison E Lee, farmer, b 403 Florida av
Robison George W (Lottie), jeweler, h w s Howard av 5 n of Bay Shore blvd
Robison John D, b 403 Florida av (U S A)
Robison Lena D (wid Ralph E), h 403 Florida av
*Robison Mary, lndrs, h 1608 Blanche
Robison Wm D, student, b 403 Florida av
Robison Wilmonton W (Alice), seaman, h 511 W 10th, WT
Robles Delle (wid J L), h 504 Cass
Robles Domingo (Carmen), cigarmkr, h 713 Pine, W T
Robles Ethel, furn rms, h 206 E Palm av
Robles Fitzhugh L, mach, b 504 Cass
Robles Francis M (Kate S), judge Circuit Court, h 2809 Central av
Robles Ibert P, clk, b 2809 Central av
Robles Jeremiah G (Lila), marblectr, h 3508 Ashley
Robles John G (Julia A), h Sligh av 1 e of Florida av, S H
Robles Lillis, prin Benjamin Sch, b 402 E Michigan av
Robles Marcelino, clk, b 1822 14th av
Robles Orryl S, b 2809 Central av (U S A)
*Robles Pond School, 3807 Florida av
Robles Wm M (Lillis), h 402 E Michigan av
Robles Willie Mrs, collr Knight & Wall Co, b 402 E Michigan av
Robson Edward H (Katherine; Robson & McCranie), h 2310 Central av
Robson Frank Y (Lula M), loans 719½ Florida av, h 906 25th av
ROBSON & McCRANIE (E H Robson; A A McCranie), Real Estate and Rental Agents 215 Tyler, Tel 2393
Rocca John, cigarmkr, h 209 Laurel
Roccaforte Felipo (Luisa), cigarmkr, b 1925 5th av
Roccaforte Margaret, b 2017 10th av
Rocha Fernando, cigarmkr, b 602 E Ross av
Rocha Jose (Antonia), h 602 E Ross av
Rocha Jose jr, cigarmkr, b 602 E Ross av
Rocha Perfecto (Francisca), cigarpkr, h 1048 9th av
Rocha Rosenda, clk Kress, b 1048 9th av
Roche, see also Roach and Roache
Roche Frank (Carmelo), cigarmkr, h 434 Oak, W T
Roche Jose, cigarmkr, h 1806 15th av

A. E. MEEKS WOOD
OAK WOOD
PINE WOOD
ROLLER WOOD
Phone 3535
12th Street and 4th Avenue

Southern Lumber & Supply Co.
Wholesale and Retail Dealers in
ROUGH AND DRESSED PINE AND CYPRESS
PHONE 3104 FOOT OF TYLER STREET

L. E. KNIGHT, President
H. J. WATROUS, Manager
A. J. KNIGHT, Vice-President
WM. M. EVANS, Treasurer
HENDRY & KNIGHT CO.
REAL ESTATE AND RENTAL AGENTS
TELEPHONE 2144
315 1-2 FRANKLIN STREET

Roche Juan (Rosa), cigarmkr, h 2206 Lindsy, P B
Roche Manuel (Louise), cigarmkr, h 315 E Henderson av
Roche Marianna Mrs, h 215 Union
Roche Narcissa (Caridad), cigarmkr, h 1108 9th av
Roche Steve, cigarmkr, b 215 Union
Roche Ygnacia, stripper, b 1806 15th av
Rochez Isabel, cigarmkr, b 614 Chestnut, W T
Rochez Loriano (Dolores), cigarpkr, h 614 Chestnut, W T
Rock Fred, b 292 Chestnut, W T
*Rockwell George (m), lab, h 112 S Dakota av
Rodante Frank (Josephine), clk, h 1208 Spring
Rodante Salvador (Mary), fisherman, h 1209 Spring
Rodeiro Jose (Juana), cigarmkr, h 2117 Thrace, P B
Rodgers, see also Rogers
Rodgers Carlos W (Stella L), buyer Cons Groc Co, h 211 Hyde Park pl
*Rodgers Edward (m), lab, h 315 W Scott
Rodgers James E (Annie), sawyer, h 2211 19th av
Rodgers John H (Janie), lab, h 307 E Park av
Rodgers Joseph O (Margaret W), chf clk The Bradstreet Co, h 208 Verne
*Rodgers Maggie, lndrs, h 920 6th av
Rodgers Nora, steno Travelers Information Bureau, b 1623 Jefferson
Rodgers Ralph A, ship clk Williams & Co, b 307 E Park av
*Rodgers Susan, lndrs, b 920 6th av
Rodgers T Pasco (Beatrice), com trav Pen Groc Co, b 305 Grand Central av
*Rodgers Wm (m), lab, h 1312 Morgan
Rodriguez Abelardo (Anna), cigarpkr, h 1207 17th av
Rodriguez Alberto (Francisca), cigarmkr, h 1123 9th av
Rodriguez Alberto (Adolfina), cigarmkr, h 1307 22d
Rodriguez Alfred (Mamie), cigarmkr, h 1305 N Boulevard
Rodriguez Alfredo (Aurora), cigarmkr, b 1043 Chestnut, W T
Rodriguez Alfredo, cigarmkr, b 1111 9th av
Rodriguez Alfredo, slsmn Maas The Haberdasher, r 310 Grand Central av
Rodriguez Alvaria (Blanca), cigarmkr, h Gordon, P B
Rodriguez Adamo (Francisca), cigarmkr, h 1306 14th av
Rodriguez Andres (Ada), cigarmkr, h 2803 Florida av
Rodriguez Andres (Estrella), cigarmkr, h 1511 22d
Rodriguez Angel (Louisa), cigarmkr, h 1602 Howard av, W T

Star Cleaning Co., Inc. Phone 3215 | CORNER CASS AND TAMPA STREETS
Not A Pressing Club, But A Fully Equipped Plant

TAMPA'S COMPLETE MUSIC STORE
Player Pianos, Player Piano Rolls, Victrolas,
S. ERNEST PHILPITT PIANOS
213 LAFAYETTE STREET
MUSICAL INSTRUMENTS
SHEET MUSIC
VICTOR RECORDS

Rodriguez Angel, cigarmkr, b 639 Palmetto, W T
Rodriguez Angel (Esperanza), cigarmkr, b 2005 22d
Rodriguez Angel, clk S L Kirchick — 1214 Franklin
Rodriguez Angel (Blanche), druggist, b 1705 Howard av, W T
Rodriguez Angel E (Elsie), cigarmkr, h 208 S Albany av
Rodriguez Angelina, stripper, b 748 Cherry, W T
Rodriguez Anita, cigarmkr, b 617 Walnut, W T
Rodriguez Anthony, clk J W Fischer, b 1302½ Florida av
Rodriguez Antonia, lndrs, h 2315 2d av
*Rodriguez Antonia, smstrs, b 716 Chestnut, W T
Rodriguez Antonia, stripper, b 1016 14th av
Rodriguez Antonio (Hortensia), cigarmkr, h 1716 Armenia av, W T
Rodriguez Antonio, cigarmkr, b 1412 Armenia av, W T
Rodriguez Antonio, cigarmkr, b 1914 14th av
Rodriguez Antonio, cigarmkr, b 1010 Riverside av
Rodriguez Antonio (Faurina), cigarmkr, h 2004 17th
Rodriguez Antonio, clk, b 2413 17th
Rodriguez Antonio, cook, b 1814½ 15th

PROMPT SERVICE
PHONE
SOUTHERN ICE COMPANY
COURTESY ALWAYS
4460

Rodriguez Antonio (Antonia), stripper, h 2510 18th
Rodriguez Arcova Mrs, stripper, h 1404 Armenia, W T
Rodriguez Arduodo, cigarmkr, b 724 St Conrad, W T
Rodriguez Armando (Rafiala), cigar mfr 1424 12th av, h 1520 10th av
Rodriguez Armando (Inez), foreman A Santaella & Co, h 117 Packwood av
Rodriguez Augustine, cigarmkr, b 733 Ponce DeLeon, W T
Rodriguez Aurelia, stripper, b 1714 12th av
Rodriguez Aurelio (Christina), cigarmkr, h 719 Green, W T
Rodriguez Aurelio, cigarmkr, b 1603 Howard av, W T
Rodriguez Aurelio C (Elouis), grocer 1026 7th av, h do
Rodriguez Baldermo E, auto repr 1023 7th av, b 1026 do
Rodriguez Baldomero (Savina), cigarmkr, h 639 Palmetto, W T
Rodriguez Benigno (Esperanza), cigarmkr, h 2011 Cleveland av, W T
*Rodriguez Bertha, dom, h 114 LaSalle
Rodriguez Besenti (Juliana), b 1508 10th av

Rhodes-Pearce-Mahoney Furniture Co.
1011-1013 Franklin St.
Tampa's Largest Retail Store

Fenole Chemical Co.
Complete Line Toilet Papers, Paper Towels, Drinking Cups, Etc with Serving Devices
1546 FRANKLIN ST. :: :: :: :: PHONE 3625

SHORT ORDERS AT ALL HOURS
LUNCHES FOR TOURIST PARTIES
MEAL TICKETS $3.15 FOR $3.00
New York Restaurant
H. ALBERTO, Propr. 1204 Franklin St.

Rodriguez Bravo (Anisia), lab, h 838 Ponce DeLeon, W T
Rodriguez Broula, cigarpkr, b 2205 3d av
Rodriguez Bruleo (Isabel), selector, h 1010 Orange, W T
Rodriguez Caesar, meats 1311 22d, b 1402 do
Rodriguez Candido (Alma), cigarmkr, b 2414 7th av
Rodriguez Carida, h 748 Cherry, W T
Rodriguez Caridad, stripper, b 1412 Armenia av, W T
Rodriguez Cavino (Donia), cigarmkr, h 2301 4th av
Rodriguez Cayetano (Manuela), h 1216 8th av
Rodriguez Ceferino, bicycle repr 1033 7th av, b 1315 8th av
Rodriguez Christina, b 1919 6th av
Rodriguez Clotilde, bander, b 2108 Armenia av, W T
Rodriguez Concha, cigar bander, h 1315 8th av
Rodriguez Constantina (Josephine), selector, h 2103 17th av
Rodriguez Consuelo, stripper, b 748 Cherry, W T
Rodriguez Cornelia (wid Angel), h 1305 Tampa
Rodriguez Delphin, sec Salvatore Rodriguez, h 406 E Oak av
Rodriguez Demetrio J, cigarmkr, b 1603 14th av
Rodriguez Dolores, b 1206 14th av

BAKER & HOLMES CO.
Wholesale and Retail Building Materials
PHONE 4427 S. Morgan, Cor. Bell

Rodriguez Domingo (America), cigarmkr, h 106 Laurel
Rodriguez Edelmiro, cigarmkr, b 212 Division
Rodriguez Eladio (Teresa), cigarmkr, h 1802 13th av
Rodriguez Eliseo (Jennie), cigarmkr, h 2919 15th
Rodriguez Emilia, cigarmkr, b 1515 9th av
Rodriguez Emilio, baker, b 1415 15th av
Rodriguez Enrique, barber, b 1508 5th av
Rodriguez Enrique, cigarmkr, h 1609 Armenia av, W T
Rodriguez Enrique, cigarmkr, b 2108½ 14th
Rodriguez Enrique (Maria), cigarmkr, h 2308 14th
Rodriguez Enrique (Irene), cigarmkr, h 1406 Garcia
*Rodriguez Enrique (m), cigarmkr, h 114 LaSalle, W T
Rodriguez Enrique (Serafin R), cigarmkr, h 1018 13th av
Rodriguez Enrique, cigarmkr, b 3024 Ybor
Rodriguez Escolastica Mrs, b 1008 Lemon, W T
*Rodriguez Esteban (m), cigarmkr, h 1501 Garcia av
Rodriguez Evarista, b 1119 10th av
Rodriguez Fermin (Obdulia), cigarpkr, h 2206½ Lindsey, P B
Rodriguez Fernando (Hortense), cigarmkr, h 2705 Owens
Rodriguez Fernando (Casamira), cigarmkr, h Stewart, P B
*Rodriguez Fidel (m), cigarmkr, b 1717 8th av
Rodriguez Florencio (Angela), cigarpkr, h 1614 13th av

KING'S DRUG STORE
The Store of the Golden Rule P. B. KING, Mgr.
515 FRANKLIN ST. Open all night Phones 4077 and 4057
A Good Place for the Sick, Hungry and Thirsty

Don't Forget Our New Store—King's Red Cross Pharmacy
Michigan, cor. Highland Ave
Phone 3296

Rodriguez Francisco (Carmen), cigarmkr, h 226 Arch
Rodriguez Francisco, cigarmkr, h 926 Chestnut, W T
Rodriguez Francisco (Matilda), cigarmkr, h 2209 4th av
Rodriguez Francisco, cigarmkr, b 1046 Main, W T
*Rodriguez Francisco (Carridad), cigarmkr, h 1906 10th
Rodriguez Francisco (Angelina), cigarmkr, h 2409 3d av
Rodriguez Francisco (Consuela), cigarmkr, h 2106 13th
Rodriguez Francisco (Juana), cigarmkr, h 1020 12th av
Rodriguez Francisco, clk, h 1504½ Howard av, W T
Rodriguez Francisco, clk Jose Gonzalez, b 2912 19th
Rodriguez Francisco (Celia), clk Jose Gomez, h 1713 13th av
Rodriguez Francisco (Luisa), reader, b 1819 11th av
Rodriguez Francisco, waiter, b 1614 Nebraska av
Rodriguez Frank, cigarmkr, h 212 Division
Rodriguez Frank (Mariana), cigarmkr, h 1307 N Boulevard
Rodriguez Frank (Josephine), cigarmkr, h 1714 Armenia av, W T
Rodriguez Frank (Matilda), cigarmkr, h 2108 Armenia av, W T
Rodriguez Frank jr, b 2108 Armenia av, W T
Rodriguez F Co, Salvador Rodriguez propr, cigar mfrs 22d s e cor Lindsey, P B
Rodriguez Genaro, bkpr, b 2108 16th
Rodriguez Generoso (Maria), cigarmkr, h 611 Walnut, W T
Rodriguez Genevieve, h Otto av, P B
Rodriguez Gloria, bander, b 2002 E Michigan av
Rodriguez Gustavo (Nora), cigarmkr, h 1804½ 14th
Rodriguez Helena (wid Fernando), stripper, h 1211 7th av
Rodriguez Housto (Ruby), cigarmkr, h 2221 6th av
Rodriguez Isaac, cigarmkr, b 1320 8th av
Rodriguez Isan (Belen), cigarmkr, h 1217 14th av
Rodriguez Israel (Aurora), cigarmkr, h 1807 21st
Rodriguez Jennie, clk Kress', b 1616 9th av
Rodriguez Jesus (Amelia), cigarmkr, h 1613 13th av
Rodriguez Joaquin (Angela), cigarmkr, h 2137 Corinne, P B
Rodriguez Joaquin (Antonina), cigarmkr, h 713 Green, W T
Rodriguez Joaquin (Teresa), cigarmkr, h 1312 10th av
Rodriguez Joaquin M (Ada), cigarmkr, h 1702 Taliaferro
Rodriguez John, propr Atlanta Cafe, b 2105 Howard av, W T
Rodriguez John (Mercedes), cigarmkr, h 828 St Conrad, W T

FLOWERS
TAMPA FLORAL COMPANY
ANTON FIEHE, Proprietor
2606-2612 8th Ave. Telephone 2896

Frank C. Pumilia & Co.
All Kinds of INSURANCE, REAL ESTATE and LOANS
1725 7th Av. Tel. 3258. P. O. Box 563, Ybor City Station

Beckwith & Warren Co.
REAL ESTATE AND LOANS
LOANS A SPECIALTY
City Realty, Timber Lands and Orange Groves
FIRST NATIONAL BANK BUILDING

Rodriguez Jose, h 622 Laurel, W T
Rodriguez Jose (Concha), cigarmkr, b G Arias
Rodriguez Jose (Matilde), cigarmkr, b 2612 18th
Rodriguez Jose (Carmen), cigarmkr, h 1513 8th av
Rodriguez Jose, cigarmkr, b 1606 15th av
Rodriguez Jose (Victoria), cigarmkr, h 2106 14th
Rodriguez Jose, cigarmkr, b 1603 14th av
Rodriguez Jose, cigarmkr, h Otto av, P B
Rodriguez Jose (Maria), cigarmkr, b 1904 10th av
Rodriguez Jose, cigarmkr, b 1612 13th av
Rodriguez Jose (Elvida), cigarmkr, b 1402 12th av
Rodriguez Jose (Amelia), cigarmkr, h 909 22d av
Rodriguez Jose (Dolores), grocer 1036 8th av, h do
Rodriguez Jose (Serafina), reader, h 2011 15th
Rodriguez Jose (Maria), selector, h 22d, P B
Rodriguez Jose (Victoria), stripper, h 2110 14th
Rodriguez Jose (Sara), stripper, h 1713 9th av
Rodriguez Jose Uz (Francisca), cigarmkr, h 1215 10th av
Rodriguez Josefina, cigarmkr, b 2223 Corinne, P B
Rodriguez Joseph (Mercedes), cigarmkr, b 547 Cherry, W T
Rodriguez Joseph (Emelia), cigarmkr, h 3024 Ybor
Rodriguez Joseph, cigarmkr, b 2915 Ybor
Rodriguez Josephine, cigarmkr, b 1602 Howard av, W T
Rodriguez Josephine, cigar bander, b G H Peacock
Rodriguez Juan (Josefa), cigarmkr, h Lake av nr 14th
Rodriguez Juan (Magdalena), cigarmkr, h 711 Nassau, W T
Rodriguez Juan F (Caridad), cigarmkr, h 1619 13th av
Rodriguez Julio, cigarmkr, b 1315 8th av
Rodriguez Julio (Dolores), meat ctr, h 1607 12th av
Rodriguez Leandro, barber, b 1204½ Howard av, W T
Rodriguez Leandro, waiter, b 1318½ Franklin
Rodriguez Lorenzo, porter, b 1216 8th av
*Rodriquez Lorenzo (m), lab, h 942 7th av
Rodriguez Louisa, b 2306 16th
Rodriguez Luciana (Natividad), cigarmkr, h 2205 3d av
Rodriguez Luis (Elnora), filler dryer, h 823 Grace, W T
Rodriguez Maimo, cigarmkr, b 1402 Garcia av
Rodriguez Manuel, b 622 Laurel, W T
Rodriguez Manuel, boarding, h 639 Palmetto, W T
Rodriguez Manuel (Antonia), cigarmkr, h 2219 Corrine, P B
Rodriguez Manuel (Dolores), cigarpkr, b 1707 8th av
Rodriguez Manuel, cigarmkr, b 1819 11th av
Rodriguez Manuel (Josefa), cigarmkr, h 1209 15th av
Rodriguez Manuel (Bicitacion), cigarmkr, h 1920 15th av
Rodriguez Manuel (Ramona), cigarmkr, h 2216 1st av
Rodriguez Manuel (Laudelina), cigarmkr, h 2203 4th av
Rodriguez Manuel (Vicenta), cigarmkr, h 2609 Green, P B

P. F. LYONS PHONE 4336
214 Franklin St.
Fixtures, House Wiring, Electrical Repairs

Rodriguez Manuel (Antonia), cigarmkr, h 2920 Sanchez
Rodriguez Manuel (Josefa), cigarmkr, h 2204 17th
Rodriguez Manuel (Jesusa), cigarmkr, h 1602 16th
Rodriguez Manuel, cigarmkr, b 1402 22d
Rodriguez Manuel (Mercedes), grocer 2102 Armenia av, W T, h do
Rodriguez Manuel (Rose), restr 1814 Francis av, W T, h 547 Cherry, W T
Rodriguez Manuel (Maria), stripper, b 2206 18th
Rodriguez Manuel B (Sara), pedler, b1206 11th av
Rodriguez Manuel L, clk The Hub, b 2206 18th
Rodriguez Manuel P, clk A Katz, b 1602 16th
Rodriguez Marcelino (Eloise), cigarmkr, h 1209 10th av
Rodriguez Margaret F (wid Martin C), h 212 Hyde Park av
Rodriguez Maria, b 1111 9th av
Rodriguez Maria, b 1904½ 10th av
*Rodriguez Maria J (wid), drsmkr, h 1008 5th av
Rodriguez Mariano (Inez), selector, h 2010 12th av
Rodriguez Marina (wid Angelo), drsmkr, h 1617 13th av
Rodriguez Marina, stripper, b 2104 11th av

DOWNING MFG. CO. Mill and Yard 1617 Fuller Street
PHONE 4414
LUMBER and BUILDING MATERIAL
Novelty and Cabinet Work, Mouldings and All Kinds of Interior Finish

Rodriguez Martina, stripper, b 530 Green, W T
Rodriguez Mary, dom J Marchetta
Rodriguez Maximo (Isabel), cigarmkr, h 930 Green, W T
Rodriguez Maximo, cigarmkr, b 2001 Nebraska av
Rodriguez Miguel, barber 1406 22d, h do
Rodriguez Miguel (Maria), hatter, h 828 Walnut, W T
Rodriguez Miguel (Anna), selector, h 2223 Corinne, P B
Rodriguez Narcisca (wid Clementi), nurse 921 12th av
Rodriguez Narcisso R, h 530 Green, W T
Rodriguez Nicholas, clk Julius Juster & Co, b 2211 Nebraska
Rodriguez Nicolari (Concepcion), cigarmkr, h 636 Oak, W T
Rodriguez Nicolas jr, cigarmkr, b 1609 Armenia av, W T
Rodriguez Octavio (Mary), cigarmkr, h 605 E Oak av
Rodriguez Ortilia, stripper, b 1713 9th av
Rodriguez Oscar (Eleanor), cigarmkr, h 1505 Cleveland, W T
Rodriguez Oscar (America), cigarmkr, h 1021 14th av
Rodriguez Oscar, cigarpkr, b 2206½ Lindsey, P B

TAMPA PAINT AND SUPPLY CO.
D. C. MIDULLA, Proprietor
Agents and Distributors French's Crown and Everglade Paints and Peerless Mortar Coloring. BUCK WHITE LEAD, VARNISHES, COLORS IN OIL, HARDWARE, Etc
1730 Seventh Av. Tel. 2025 P. O. Box 153, Ybor Station.

J. B. HARDIN Hardware and Farm Implements
2205-2207 7th Av. Tel. 2762

A Square Deal on Collections
We collect accounts for Anybody, against Anybody, Anywhere
PHONE 4346
White Mercantile Agency
LAW, COLLECTIONS AND ADJUSTMENTS

Rodriguez Oscar (Encarnation), cigarmkr, h 808 Pine, W T
Rodriguez Oscar, clk Cosmopolitan Drug Co, b 1813 6th av
Rodriguez Pablo (Josefa), cigarmkr, h 1402 Garcia av
Rodriguez Pablo jr, cigarmkr, b 1402 Garcia av
Rodriguez Pablo (Elisa), cigarmkr, h 2305 6th av
Rodriguez Palmero, cigarmkr, b 530 Green, W T
Rodriguez Pasqual, cigarmkr, b 2004 19th
Rodriguez Paul (Minnie), cigarmkr, h 2213 18th av
*Rodriguez Paulo, cigarmkr, b 1008 5th av
Rodriguez Pedro (Rosario), h 2010 Armenia av, W T
Rodriguez Pedro (Ida), cigarmkr, h 2914 Charles
Rodriguez Pedro (Maria), cigarmkr, h 2407 15th
Rodriguez Pedro (Modesta), cigarmkr, h 1119 10th av
Rodriguez Pedro J, student, b 810 Cherry, W T
Rodriguez Perfecto (Obdulia), cigarmkr, h 1603 10th av
*Rodriguez Peter, presser, b 1515 Ashley
Rodriguez Rafael, b 622 Laurel, W T
Rodriguez Rafael (Carmen), cigarmkr, h 1003 12th av
Rodriguez Ramon, b 2005 15th av
Rodriguez Ramon (Carmen), cigarmkr, h 1506 18th av

J. C. McKAY & SON FIRE, LIFE, ACCIDENT, AUTOMOBILE, MARINE INSURANCE.—BONDS
907-8 Citizens Bank Bldg Phone 2588

Rodriguez Ramon (Aurora), cigarmkr, h 925 11th av
Rodriguez Ramon (Josefina), cigarmkr, h 1719 Fig
Rodriguez Ramon (Carridad), cigarmkr, h 1406 14th av
Rodriguez Ramon (Felice), cigarmkr, h 1109 Howard av, W T
Rodriguez Ramon (Matilda), tobacco dryer, h 1911 10th
Rodriguez Ramon (Teresa), cigarmkr, b 1403 10th av
Rodriguez Ramon (Pura), cigarmkr, h 728 Walnut, W T
Rodriguez Raoul (Sofia C), cigarmkr, b 1018 13th av
Rodriguez Raul, bkpr A Santaella & Co, b 406 E Oak av
Rodriguez Regina (Carmella), cigarmkr, h 2018 9th av
Rodriguez Ricardo (Angelina), cigarmkr, h 1010 Riverside av
Rodriguez Ricata, stripper, h 1813 6th av
Rodriguez Roberto (Josefina), cigarmkr, h 2201 14th av
Rodriguez Roca (Lola), cigarmkr, h 1820 10th av
Rodriguez Rodolfo (Molly), foreman, h 1804 Nebraska av
Rodriguez Rogelio (Dulce), cigarmkr, h 1201 11th av
Rodriguez Rojelio (Louisa), cigarmkr, h 1211 7th av
Rodriguez Rojelio, cigarmkr, b 1401 21st
Rodriguez Rosa, b 2508 15th
Rodriguez Rosa, stripper, b 2005 15th av
Rodriguez Rosario, bander, b 2205 3d av

TARR FURNITURE CO.
Tampa St. at Twiggs
Everything for the Home

Rodriguez Royal (Carmen), cigarmkr, h 1816 19th av
Rodriguez Salvador (Ellie), pres Salvatore Rodriguez Inc, propr F Rodriguez Co, h 410 E Oak av
Rodriguez Salvadore Inc, Salvadore Rodriguez pres, Delphin Rodriguez sec, cigar mfrs, 22d s w cor 3d av
Rodriguez Salvator (Magdelina), cigarmkr, h 1919 6th av
Rodriguez Salvatore, butcher, b 2108½ 14th
Rodriguez Santiago (Juana), cigarmkr, h 804 Pine, W T
Rodriguez Segundo, cigarmkr, b 2304½ 19th
Rodriguez Serafin (America), cigarmkr, h 1111 9th av
*Rodriguez Severiano, cigarmkr, h 1201 8th av
Rodriguez Stephen, barber 1415 Howard av, W T, h 1414 Armenia av, W T
Rodriguez Susana (wid Nicolas), b 1609 Armenia av, W T
Rodriguez Tony, cigarmkr, b 1211 7th av
Rodriguez Vincento (Victoria), baker, h s s Lemon nr Habana av, W T
Rodriguez Vincent (Julia), cigarmkr, h 1408 13th av
Rodriguez Vito, cigarmkr, b 2001 14th av
Rodriguez Z, mech, b 1315 8th av
Roels Alfred F (Lona), mtrmn, h 2808 Taliaferro
Roesch Bertha (wid Otto E), b 719 S Boulevard
Roesch Henry (Mary E; Roesch Paper Co), h 1205 Swann av
ROESCH PAPER CO (Henry Roesch), Wrapping Paper, Bags, Twines, Stationery and Paper Specialties, 130-132 S Franklin, Tel 3091
Rogamora Antonio (Erma), cigarmkr, h 1201 10th av
Rogano Josephine (wid Manuel), stripper, h 822 Oak, W T
Rogers, see also Rodgers
*Rogers Charles (m), lab, h 1409 Lamar av
Rogers D'Antignec, bkpr Swift & Co, r Hillsboro Hotel
Rogers DeWitt, clk Fla Auto & Gas Eng Co, h Sulphur Springs
*Rogers Elisha (m), barber 801 Central av, h do
Rogers Emma T, steno Tampa Box Co, b 3022 7th av
Rogers Esther A, tchr, r 607 Twiggs
Rogers George jr (Mamie), pntr, h 1212 Ashley
Rogers Harry C (Thelma), b 1703 Tampa (U S A)
*Rogers James W (m), cigarmkr, h 1404 Garcia av
Rogers Julius D (Laura), clk, h Cherry n w cor St Marys av S H
*Rogers Lena, lndrs, h 1601 Highland av

THE THOMAS NURSERIES, Inc.
Developers and Owners SILVER LAKE ESTATES
First Nat'l Bank Bldg.
Phone 3203
Developed Properties a Specialty

When in Trouble Call
4-7-2-5
City Quick Service Tire Co.
201 FRANKLIN STREET
TIRES, TUBES and ACCESSORIES. Free service any place in the city. Largest and most complete repair plant in South Florida

MAILING LIST SERVICE
Trade Lists of every description and for any purpose compiled from latest data obtainable, insuring the highest possible degree of completeness and accuracy
R. L. POLK & Co. New York : Chicago : Jacksonville : Birmingham

Rogers Lesley G (Lizzie), bkpr Cudahy Pkg Co, h 2824 Florida av
*Rogers Lizzie, lndrs, b 1405 Lamar av
Rogers Luke P (Ottilia), bkpr M Alvarez & Co, b 1009 Pine, W T
Rogers Margaret S, tchr Latin-Am Inst, r 841 Laurel, W T
*Rogers Nancy, lndrs, h 208 S Nebraska av
Rogers Solon W (Bessie), com trav Tampa Hdw Co, h 306 W Frances av
Rogers Stephen H (Lilly Belle), grocer 827 S Rome av, h do
Rogers Stephen H (Cora), atty, h 1201 Swann av
Rogers W Pratt (Lena), bkpr Markey-Harmon Co, h 110 W Euclid av
Rohr George B (Addie), car inspr, h 613 Bell
Rohrer Edward P (Jessie C), mgr notions Bentley-Gray D G Co, h 101 Bluff, S H
*Rojas Adelia, cook, b 1412 11th av
Rojas Domingo (Mary), cigarmkr, h 501 E Kay
Rojas Domingo (Angelita), cigarpkr, h 1215 13th av
Rojas Enrique (Rita), harnessmkr 1025 7th av, h do
Rojas Henry, cigarmkr, b 501 E Kay
Rojas Isidro (Teresa), clo clnr 1902 9th av, h do
Rojas Jose V (Maria), cigarmkr, h 2414 15th av
Rojas Juana, stripper, h 718 Walnut, W T
Rojas Louis P (Zoila), furniture 1917 14th, h 2107 Mitchell
*Rojas Maria (wid), lndrs, h 1412 11th av
Rojas Rosa, b 2414 14th
Rojas Rose E, cashr, b 1613½ 7th av
Rojellas Ricardo (Georgina), cigarpkr, h 2310 14th
Rojo Rufina Mrs, cigarmkr, h 1007 13th av
Roker Mary E (wid Edward A), h 1106 Garcia
*Roland Samuel (m), tmstr, h 1414 Governor
*Rolf Dock C (m), draymn, h 2306 Swann av
*Rolf Everett R (m), carp, h 523 LaSalle, W T
*Rolf Georgie, lab, h 2014 Highland av
Rolfe Herbert A (Minnie H), slsmn Am Sup Co, h 715 S Newport av
Rolfe Minnie H, b 715 S Newport av
*Rolle Hezekiah (m), lab, h 1616 Blanche
Rollins Albert T (Ethel M), cashr M Stachelberg & Co, h Port Tampa City
*Rollins Catherine, dom, b 914 Pierce
Rollins Charles A (Annie), b 2816 10th
Rollins Lillian C (wid E E), b 112 Magnolia av
*Rollins Ollie (wid), dom, h 914 Pierce
Rollins Wm, b 109 Laurel
Rolls James (Mattie), lab, b Thrace, P B
Rolo Arturno (Ysolina), cigarmkr, h 738 Michigan av, W T

Jay E. Bigham & Co. | **Auditors and Public Accountants**
418-419 Citizens Bank Bldg. Phone 2206

Romaella Andres (Flora), cigarmkr, h 1917 8th av
Romagnoli Frank (Henrietta; Romagnoli & Bronzoni), h 807 Jackson
Romagnoli & Bronzoni (Frank Romagnoli, John Bronzoni), proprs Delmonico Fish Mkt, 203½ Tampa
Roman Juan, cigarmkr, b 821 Ponce DeLeon, W T
Roman Juana, b 1308 15th av
Roman Manuel (Maria), cigarmkr, h 1308 14th av
Roman Rafael, cigarmkr, b 821 Ponce DeLeon, W T
Romana Isidora, cigarmkr, b 1920 15th av
Romana Rosa, cigarmkr, b 2316 12th av
Romanello Alfonso (Pauline), cigarmkr, h 209 Union
Romanello Antonin (Maria), cigarmkr, h 816 Oak, W T
Romano Dominick (Sara), b 2306 11th av
Romano Elias (Lorenza), cigarmkr, b 608 Pine, W T
Romano Felipo (Nina), driver, h 2316 12th av
Romano Francisco (Rosaria), shoemkr 2203 21st, h do
Romano Salvator, cigarmkr, b 2316 12th av
Romayella Antonio (Mercedes), cigarmkr, h 648 Oak, W T
Romeo Elena L Mrs, h 1706 Taliaferro

T. W. RAMSEY LUMBER, SHINGLES LATHS, MILL and SHOP WORK OF ALL KINDS HOUSE BUILDERS SUPPLIES
6th Av, 17th to 18th Telephone 3826

*Romeo Jose (m), cigarmkr, h 1714 3d av
Romeo Ramon (Leocadia), laundry 1415 9th av, h do
Romera Francisco (Eugenia), cigarmkr, h 836 LaSalle, W T
Romera Pedro (Mercedes), cigarmkr, h 713 LaSalle, W T
*Romero Adalina, stripper, b 2015 17th av
Romero Adela (wid Augustine), drsmkr, ~~h 406 E Constant~~ 1607 Morgan St.
Romero Bolario (Rosalie), cigarmkr, h 1610 17th
Romero Carmen (wid Jose D), h 821 Ponce DeLeon, W T
Romero John J (Julia), cigarpkr, h 2005 Lamar av
Romero Jose, cigarmkr, b 2004 19th
Romero Joseph (Garvina), cigarmkr, h 733 Ponce DeLeon, W T
Romero Manuel (Luz), cigarmkr, h 621 Main, W T
Romero Ramon (Frances), cigarmkr, h 1613 Howard av, W T
Romero Sozla, stripper, b 2217 Harper, P B
Ron Francisco A (Catherine), h 601 E Amelia av
Ronco Grace, stripper, b 1409 15th av
Ronco Louise, stripper, b 1409 15th av

CLAUDE R. PARK CO.
ALL KINDS OF INSURANCE
Phone 4561 Bank of Commerce Bldg. P. O. Box 1078

E.W. PARKER
404-408 Curry Bldg. Phone 2004
GENERAL CONTRACTOR

D. P. TOWNE, Mgr.
E. HENDERSON AV.
Cor. TAMPA ST.
Phone 4-3-2-1
AMERICAN LAUNDRY
And Dry Cleaning Co.

Ronco Mary, b 1409 15th av
Ronco Myrtle (wid James), cigarmkr, b 1014 Tampa
Rone Charles C, r 3019 7th av (U S A)
Rone James C, clk Kress', b 3019 7th av
Rone Jennie, b 3019 7th av
Rone Mary A (wid Wm P), b 3019 7th av
Rone Wm R, r 3019 7th av (U S A)
Rone Zephie P, eng hostler, h 3019 7th av
*Rooks Annie, lndrs, h 2002 Highland av
*Rooks Esley, porter, b 2204 Mallory
*Rooks James (m), well driller, h 2204 Mallory
Rooney Holdridge C (Beatrice), mgr P F Collier & Son, h 196 Lee
Rooney Nora, lndrs DeSoto Hotel, r do
Roos Christian (Lena), h Holden av 1 n Bay Shore blvd
Root Frank M (Ella C), slsmn, h 5607 Miami av, S H
Roper Edith O, china pntr, b 901 Jackson
Roper John W (Ossie), shipclk Tampa Drug Co, h 901 Jackson
*Roque Augustine (m), mgr, h 915 7th av

NELLIE H. MACFARLANE
INSURANCE Phone 3391

*Roque Carlos (m), cigarmkr, h 711 Green, W T
*Roque Carlos jr, cigarmkr, b 711 Green, W T
*Roque Charles (m), cigarmkr, h 830 LaSalle, W T
Roque Fernando (Blanca), cigarmkr, h 824 Laurel, W T
*Roque Jose, cigarmkr, b 711 Green, W T
Roques Flora, furn rms, h 1601 15th
*Rory David (m), lab, h 905 Pierce
Rosa Alfredo (Dolores), cigarmkr, h 908 Chestnut, W T
Rosa Arcadia (Florentine), cigarmkr, h 2211 22d
Rosa Manuel, cigarmkr, b 2211 22d
Rosa Rosalia (wid Jose), cigarmkr, h 1814 17th av
Rosa Virginia (wid Sebastian), b 2202 17th
Rosado Jose, clk Luis Ferro, h 1402 8th av
Rosal Julian (Herminia), cigarpkr, h 2816 12th
Rosales Marcial (Maria), barber 2204 20th, h 1716 11th av
Rosario Urso (Jennie), cigarmkr, b 2106 9th av
Rosas Ascuncia Mrs, b 212 Main, W T
Rosas Augustine (Maria), cigarmkr, h 1035 Chestnut, W T
Rosas Louis (Francisca; Garcia & Rosas), h 1404½ 7th av

1216 FRANKLIN ST.
V. FICCIO, MERCHANT TAILOR
for Ladies and Gents Prices Reasonable---Work Guaranteed
We have a Cleaning and Pressing Establishment We Call For and Deliver Work
PHONE 3983

W. R. FULLER 408 ZACK STREET Phone 2207

Brick, Common and Pressed Alpha Cement Florida Crushed Rock

Roscile Giuseppi (Rosalia), grocer 2401 13th, h do
*Rose Leonard (m), draymn, h 217 Arch, W T
*Rose Mamie, lndrs, h 926 2d av
*Rose Walter L (m), porter, h 416 W Ross av
Roseborough Carol, tchr Gorrie Sch, b 301 E Oak av
Rosell Juan, barber 1203 Howard av, W T, h do
Rosello Oscar (Anna), cigarmkr, h 2224 5th av
Rosenberg Albert J, b 2806 Nebraska av (U S A)
Rosenberg Morris G (Marie), dry goods 1813 7th av, h 1808 18th
Rosenblatt Nathan (Elizabeth), mgr Baker Bros, h 211 S Delaware av
Rosende Manuel (Helena), lndymn, h s s 7th av nr 40th
Rosenthal Henry (Myrtle), h 913 23d av
Rosenthal Isaac (Tillie), 2d hd furn 1441 Franklin, h 1516 Tampa
Rosenthal Lena, slsldy Cracowaner's, b 23d and 7th av
Rosenthal Rebecca, clk Tampa Flour & Feed Co, b 2413 7th av

PATRICK'S PHARMACY DRUGS, PATENT and TOILET PREPARATIONS

Graduate Pharmacist "ASK YOUR DOCTOR"

2111 Seventh Av. **Phone 3333**

Rosenthal Reuben (Fannie; Tampa Flour & Feed Co), h 2413 7th av
Rosenthal Victor M, dentist 1602½ 7th av, b 1516 Tampa
Rosete Manuel (Amalia), cigarmkr, h 814 Green, W T
Rosevelt Benjamin M, slsmn J Q Brantley Co, b 802 North B
Rosevelt Fred W (Ethel), slsmn J Q Brantley Co, h 112 S Melville av
Rosevelt Julia, b 802 North B
Rosevelt Sarah U (wid John B), b 802 North B
Rosen Armenia (Marie), lab, h 1718 Tampa
Rosi Jose (Carmen), cigarmkr, h 1611 11th av
Rosier Cecil C (Myrtle), boxmkr, h 2414 17th av
*Rosier Christine, maid, b 1314 Morgan
Rosina Mortellare, stripper, b 2120 4th av
Rosk James L (Georgiana), h 1017 Horatio
*Ross Alex, orange pkr, r 904 Ashley
Ross Andrew M (Rebecca), h 817 S Oregon av
Ross Archibald, r 706 Jackson (U S A)
*Ross Bessie, cook, b 1509 Jefferson
Ross Charles A, printer C W Hill, b 208 Floribraska av

Coca-Cola

AT Coffee Shops Restaurants Grocers

FLORIDA OFFICE 604½ Franklin St. TAMPA

JOHN BAKER, JR.
"TEXACO" Asphalts, Road Oils and Bituminous Products
ASPHA - ERIC

Telephone 2914

KING'S DRUG STORE
The Store of the Golden Rule P. B. KING, Mgr.
515 FRANKLIN ST. Open all night Phones 4077 and 4057
A Good Place for the Sick, Hungry and Thirsty

Don't Forget Our New Store—King's Red Cross Pharmacy
Michigan, cor. Highland Ave
Phone 3296

Ross Daniel W (Dalsedia ; Dyal & Ross), h 505½ Magnolia av
*Ross Frances, cook, h 1203 E Kay
Ross James L (Helen), mech, h s w cor Mohawk and Narragansett av, S H
Ross Jane P, steno, b 207 S Franklin
Ross John D (Gaynelle B), capt Fire Sta No 1, h 3002 Massachusetts av
*Ross Lilla, dom, b 1005 Ashley
Ross Manuel, cigarmkr, b 617 Laurel, W T
Ross Maud (wid Wm A), furn rms, h 706 Jackson
Ross Navie V Mrs, clk H A McMorris, h 2409 18th av
*Ross Robert B, carp, h 1203 E Kay
*Ross Wm (m), cook, b 1407 Lamar av
*Ross Wm (m), lab, h 2713 12th av
*Ross Wm (m), lab, h 2612 22nd
Ross Wm B (Navie V), cond, h 2409 18th av
Rossis Adolfo, cigarmkr, h 1809½ 7th av
Rosso Alfredo (Francesca), cigarmkr, h 1027 Chestnut, W T
Rossatto James (Angelina), lab, h 2401 25th

AMERICAN WELDING AND TANK CO.
121 S. FLORIDA AV. Tel. 4761

We Weld all Kinds of Light and Heavy Machinery Parts, Boiler Tubes, Pipe, Stove Parts, Iron Beds, Balcony Posts, and all kinds of Metal.

Rothert George H (Rose), painter, h 1002 Selma av
Rotolo Aspero (Maria), stripper, h 1613 8th av
Rotolo Carlisto (Marichcha), driver, h 2312 14th av
Rotolo Felipo (Vita), cigarmkr, b 1613 8th av
Roudabusch Charles G (Cecyl), slsmn Natl Biscuit Co, h 2823 Morgan
Roulstone Martha M (wid John), b 1732 Highland av
Roulstone Paul (Fannie), meter inspr, h 1732 Highland av
*Roundtree Clara (wid), cook, b 1514 Pierce
*Roundtree Gus, porter, r 940 4th av
*Roundtree Hampton, lab, h 1107 Central av
*Roundtree Simeon, lab, h 1513 Jefferson
Rouse Daniel B (Elizabeth), jeweler, b 404 E Plymouth av
Rouse James A (Frances), b 114 S Delaware av
*Rouse John (m), lab, h 1617 Orange
Roux John F, auto repr, r 206 Pierce
Rovira Joseph P (Irene), supt Tampa City play grounds, h Sulphur Springs
Rovira Louise C (wid Joseph), tchr, h 1403 Tampa
Rowe Afley, boxmkr, b 808 Oak, W T
*Rowe James (m), chauf, h 1519 Lamar av
Rowe Lydia A Mrs, drsmkr, r 913½ Florida av
Rowe Melvin H, rprmn G Henderson, b 610 Palmetto, W T

Hillsborough Lumber Co.
YELLOW PINE LUMBER MOULDINGS
Sash, Doors and Windows Mill Work
Office and Yard Cor. 22d & 6th Av. Phone 4613
Factory and Yard 19th Av & Cypress St. Phone 4647

Rowe Wm J (Nora), carp, h 715 Chestnut, W T
Rowell Henry A (Emma), molder, h 522 S Jefferson
Rowland Sarah E (wid W R), h 506 Madison
*Rowle Dorothy, lndrs, b 2201 8th av
Rowlee Elizabeth Mrs, b 308 Magnolia av
ROWLETT WM M (Gregory), Physician and Surgeon 812 Citizens Bank Bldg, Tel 2226, h 905 Bay Shore Blvd, Tel 2222
Roy Eugene (Hermine), real estate, h 13 Wallcraft av
*Roy Jose, cigarmkr, b 141 Laurel, W T
Roy Josefa, stripper, b 1721 8th av
Roy Luisa, b 1721 8th av
*Roy Maria (wid), lndrs, h 141 Laurel, W T
Roy Monique, student, b 13 Wallcraft av
*Royal Lilly, dom A C Clewis
Royal Market, G F Bass propr, 1101 Franklin
Royal Palm Soap Co, A B McMullen pres, T A Zoucks sec-treas, cor 35th and 3d av
Royall Oliver D, eng Pen Tel Co, h 2726 Jefferson av
Royce Ainah, nurse, b 103 S Boulevard

Tampa Furniture Co.
707-709 Florida Ave. Phone 2154

Royer Grace B (wid H Howard), steno Sou Exp Co, b 106 S Moody av
Royster Floyd (Lillie M), phys, h 1010 17th av
Roza Henry (Maria), restr, h 2112 12th
Roza Jose (Luz), cigarmkr, h 1701 16th av
Rozas Domingo F jr (Laura), cigarmkr, h 405 E Kay
Rua Alfredo (Augustina), cigarmkr, h 215 Laurel
Rua Bernada (Rela), cigarmkr, h 928 Pine, W T
Rua Gumersindo (Josephine), cigarmkr, h 132 Main, W T
Rua Marcelino (Virginia), cigarmkr, h 1218 13th av
Rua Oscar, cigarmkr, h 728 Pine, W T
Ruano Francisco (Blanca), cigarmkr, h 704 Cherry, W T
Rubiera Celestino (Rose), chauf, b 926 12th av
Rubiera Jose M (Maria), grocer 2501 14th, h do
Rubiera Victor, cook, r 1302½ Franklin
Rubin Gloria, cashr J R Porta, b 1114 Florida av
Rubin Jose (Y Marguerite), waiter M Garcia, h 1114 Florida av
Rubin Manuel (Gloria), waiter, h 1114 Florida av
Rubio Andres (Guillermina), cigarmkr, h 1108 Garcia av
Rubio Aurelio (Camilla), cigarmkr, h 921 12th av

TAMPA ELECTRIC CO. Electric Motors, Fans, Irons, Heating and Cooking Apparatus, Etc.
814 TAMPA ST.

Taylor's Drug Store "The Best Always"
THE NEAREST DRUG STORE WE WILL
602 Franklin St. Phone 2691 SEND IT

Rubio Carmen, dom 1506 Florida av
Rubio Evaristo (Rumarda), cook, h 1516 11th av
Rubio Alfredo, cigarmkr, b 1516 11th av
Rubio Francisco, cigarmkr, b 2006 12th av
Rubio Guadalupe (wid Edward), b 218 Arch
Rubio Jose, cigarmkr, b 2006 12th av
Rubio Jose (Brijida), cigarmkr, h 2612 19th
Rubio Manuel (Ramona), cigarmkr, h 1416 Highland av
Rubio Manuel, cigarmkr, b 2610 19th
Rubia Manuel (Carres), cigar packer, h 1402 11th av
Rubio Mary, clk, b 218 Arch
Rubio Pablo, cigarmkr, b 2610 19th
Rubio Rafael, clk Fernandez Vazquez & Co, b 1516 11th av
Rubio Segundo (Virginia), cigarmkr, h 1911 12th av
Rubio Segundo (Agustina), pkr, h 2006 12th av
Rubio Serafin, cigarmkr, b 2006 12th av
*Ruby Wm (m), lab, h 713 Harrison
Rudin Tony, hlpr Otis Elevator Co, b 1307 Tampa
Rudisell Howard, foreman, b 924½ Twiggs
Rudolph Albert C (Cora E), chf clk S A L, h 314 Lime
Ruesga Rafael (Felicidad), circ mgr The Times, h 1301 Swann av

COAL STEAM DOMESTIC BLACKSMITH **Tampa Coal Company**
PHONE 4645
HENDRY and KNIGHT TERMINALS

*Ruffins Mose (m), elev opr, h 505 E Scott
*Ruiz Apolonia, lndrs, h 1711 5th av
Ruiz Baltazar, cigarmkr, b 2111 15th
Ruiz Caroline, b 1518 15th av
Ruiz Francisco, garage 1509 9th av, h 801 E Frances av
Ruiz Jose, cigarmkr, b 2401 12th
Ruiz Lino (Sadie), cond, h 1014 15th av
Ruiz Luis (Adela), cigarmkr, b 1504 18th
Ruiz Romualdo (Susana), cigarmkr, h 2508 12th
Ruiz Victor (Olivia), cigarmkr, h 538 Green, W T
Rumbold Jean, tchr Woodrow Wilson Junior High Sch, b 714 S Orleans av
Rumbold Virginia (wid Wm A), h 714 S Orleans av
Rumley J Wesley (Millicent), com trav Knight & Wall Co, h 103 S Boulevard
Rumley Mary A (wid D G), h 101 S Boulevard
Rumore Carmela, cigarmkr, b 1611 10th av
Rumore Salvatore (Vigenta), grocer 2010 22d, h do
Rumsey Charles B (Florence), contr 29 Harbor View, h do
Rumsey Russell, r 29 Harbor View (U S A)
Rumsey Ruth E, b 29 Harvor View
Rundle-Mather Music Co (Walter F Rundle, Harold Mather), 1321 Franklin

OWEN-COTTER JEWELRY CO.
609 FRANKLIN STREET
PHONE 4324
TAMPA, FLORIDA
DEALERS IN DIAMONDS, GOLD AND SILVER JEWELRY, WATCHES, CLOCKS, CUT GLASS AND ART BRASS GOODS, HAND PAINTED CHINA
FINE REPAIR WORK

Hodge & Sherman
Awnings and Sleeping Porch Curtains Made to Order
802-804 Florida Ave. Phone 3424

Rundle Walter F (Annie; Rundle-Mather Music Co), h 5409 Miami av, S H
Runyon Milton T, slsmn Wells Land Co
*Rush Edward (m), lab, h 1411 Fuller
Rush J Emery, slsmn Roesch Paper Co, res Lakeland, Fla
Rush Osmond C (Daisy), pharm Taylor Drug Co, h 1303 DeLeon
RUSHING J D MRS, Propr Arlington Hotel, h same
Rushing Margaret, student, b Arlington Hotel
Rusk Allie E, hsekpr, b 312 Lemon
Rusk Charles H (Ivydelle), h 612 E Amelia av (U S A)
Russ Irene, steno Swann Groves Co, b 801 E Palm av
Russ Margaret (wid Walter H), h 3607 Tampa
Russ Maude Mrs, h 801 E Palm av
Russ Sanchez, clk, b 801 E Palm av
Russ Walter P, oiler, b 3607 Tampa
Russell Anna A (wid Walter), b 809 Azeele
Russell A Eugene (Minnie), cigar mfr, h 1510½ Marion
Russell Benjamin F (Sallie), cigarmkr, h 1504 Morgan
*Russell Daniel (m), cigarmkr, h 1007 W 12th av, W T
Russell Edward W (Sallie), mtrmn, h 1720 Tampa
*Russell Felicia, cook 819 Bay Shore blvd
*Russell Grace, lndrs, b 1517 Pierce
*Russell James, lab, b 1306 Holmes
*Russell James (m), lab, h 2110 Ola av
Russell James F Rev, h 3302 9th av
Russell John C (Viola), real est Sulphur Springs, h do
Russell John E (Nettie), propr Havana Leaf Tobacco Co, h 1416 Florida av
*Russell Kizzie, b 1306 Holmes
*Russell Matilda, cook, h 1007 W 12th, W T.
*Russell Richard E (m), chauf, h 1226 Scott
*Russell Robert (m), lab, h 1501 N Boulevard
*Russell Rudolph, lab, h 1306 Holmes
*Russell Sarah, nurse, h 1022 Main, W T
Russell T F, r Y M C A (U S N)
Russell Wm L, rural carrier W T P O, res Plant City, Fla
Russell Wm N, farmer, h 2301 7th av
Russell W David, chf eng City of Tampa, h Nebraska av, S H
Russo Antonino, cigarmkr, h 2406 Corinne, P B
Russo Frank (Sara), fruits 2115 7th av, h do
Russo Jack (Josephine; J Russo & Co), h 2214 4th av
Russo Joseph, barber J Russo & Co, b 2213 22d
Russo J & Co (J Russo, N Arcuri), barbers 1832 7th av

A. E. MEEKS WOOD
OAK WOOD
PINE WOOD
ROLLER WOOD
Phone 3535
12th Street and 4th Avenue

Southern Lumber & Supply Co.
Wholesale and Retail Dealers In
ROUGH AND DRESSED PINE AND CYPRESS
PHONE 3104 FOOT OF TYLER STREET

L. E. KNIGHT, President
H. J. WATROUS, Manager
A. J. KNIGHT, Vice-President
WM. M. EVANS, Treasurer
HENDRY & KNIGHT CO.
REAL ESTATE AND RENTAL AGENTS
TELEPHONE 2144
315 1-2 FRANKLIN STREET

Russo Maria Mrs, h 1407 8th av
Russo Maria T, stripper, b 1407 8th av
Rust Carl A, clk Whol Auto Supply House, b 708 Jackson
Ruston G A, repr Am Sup Co, h Henderson Beach
*Ruth Willard, porter J L Reed
*Rutherford Lizzie (wid), lndrs, h 420 S Oregon av
RUTISHAUSER EMIL J (City Quick Service Tire Co), b 805 S Dakota av
Rutland Fletcher L (Grace R), real est, h 97 Bay
Rutstein Louis (Lena), grocer 706 Polk, h do
Rutty Augustus P (Saraphene), watchmn Lafayette st bridge, h 208 Lee
Ruzzo Alfonso (Govanina), cigarmkr, b 2213 4th av
Ruzzo Jacob (Josefina), barber, b 2213 4th av
Ruzzo Luis (Rosario), cigarmkr, h 2213 4th av
*Ryan Albert (m), tmstr, h 1504 Central av
Ryan Goldie C Mrs, inspr City Pure Food Dept, b 205 Pratt
Ryan Mark, pilot, b 705 Azeele
Ryan Mary (wid Paul B), b 915 24th av
*Ryan Mattie, cook 1000 Horatio
Ryan Zinnia P (wid Wm), b 2301 Grand Central av
Ryder Walter T (Mamie G), com trav, b 604 Madison
Rye Edith, student, b J C Rye
Rye James C (Florence), seaman, h Knights av nr Bay Shore blvd
Rye Maud, student, b J C Rye
Ryley Sara, tchr Wesley House, b 903 Main, W T

S

S & S CRISPETTE CO, L M Stahl Mgr, "Eatsum" Crispette, Pop Corn and Potato Chip Mfrs, 1201 Franklin
Sabella Francisco (Rosalia), cigarmkr, h 1711 10th av
Sabella Joseph (Rosalia), meats 207 W Fortune, h do
Sabella Juaquin (Maria), driver, h 1907 8th av
Saberton Mfg Co, J S Long pres, soap mfrs, e end Lafayette
Sabin Clemente (Consuella), whol grocer 1406 8th av, h 2114 Mitchell
Sabin Eduardo (Manuella), tailor, h 1415 8th av
Sabin Jacob (Hellie), slsmn, h 1705 Taliaferro
Sabin Josephine, b 2114 Mitchell
Sabourin Carmen, b 2104 Central av
Sabourin Carmen R (wid Emanuel), h 2104 Central av

WHITE ★ LAUNDRY
L. H. HALE
C. C. BURNS
H. T. RICHARDS
202-208 CASS STREET
PHONE 2343

TAMPA'S COMPLETE MUSIC STORE
Player Pianos, Player Piano Rolls, Victrolas,
S. ERNEST PHILPITT
PIANOS
213 LAFAYETTE STREET
MUSICAL INSTRUMENTS
SHEET MUSIC
VICTOR RECORDS

Sabourin Emanuel, b 2104 Central av
Sacco George (Vicenta), driver, h 1809 9th av
Sacco Jose (Maria), cigarmkr, h 2205 9th av
Sacco Jose (Josefina), cigarmkr, b 2013 5th av
SACRED HEART CHURCH AND COLLEGE, Rev Father M McNally S J Rector, Florida av n e cor Madison, Tel 4165
Sadler Millard, restr 844 Zack, r 844½ do
Saffold Bros Produce Co, J B Saffold pres and mgr, J H Baughman v-pres, G C Saffold sec-treas Marion s e cor Cass
Saffold Grover C (Mary), sec-treas Saffold Bros Produce Co, b 2207 Central av
Saffold James B (Susie), pres and mgr Saffold Bros Produce Co, h 2207 Central av
Saffold McKinley, ship clk Saffold Bros Produce Co, b 2207 Central av
Safford Mary Mrs, b 5506 Nebraska av, S H
Safford Russell, slsmn P C Lane

PROMPT SERVICE
PHONE
SOUTHERN ICE COMPANY
COURTESY ALWAYS
4460

Safier David (Annie B; Southern Candy Co), h 238½ Hyde Park av
Sage Emeline C (wid J H), b 506 Azeele
Sage Wm J F (A Eva), clk Knight & Wall Co, h 403 Magnolia av
Sague Joaquin (Simona), h 1513 3d av
Saiens Maria, cigarbander, b 926 7th av
Saiens Pio (Matilda), cigarmkr, h 926 7th av
Saieta Jose (Angela), lab, h 2307 12th av
Sailor Dolly (wid John), bander, h n s Louisiana av 3 e of Nebraska av
St Amant George P (Irene), steward, h 1024 22d av
St Andrew's Episcopal Church, 505 Marion
*St Benedict's Catholic School, s w cor Michigan av and 20th
St Clair Alexander, chauf, b 2213 15th av
*St Clair Annie, lndrs, b 1007 E Harrison
St Clair Arthur, fishermn, b 1126 4th av
St Clair Cornelia (wid Eli), h 2621 9th av
*St Clair Dora, lndrs, b 1126 4th av

"Your Credit Is Good"
1011-1013 Franklin St.
At Rhodes-Pearce-Mahoney Furniture Company's Store

Fenole Chemical Co.
Manufacturers Insecticides, Disinfectants, Floor Oils, Sweeping Compounds, Liquid Soap
1546 FRANKLIN ST. PHONE 3625

*St Clair Lindsey, driver, b 1005 4th av
St Clair Parker (Daisie), h 802 E Michigan av
*St Clair Violet, dom, h 1007 E Harrison
*St James Episcopal Church, 1307 Lamar av
*St James Rectory and Parish School, 1012 E Kay
St John's Episcopal Church, 906 S Orleans av
*St John's Missionary Church, Governor nr Harrison
St Joseph's Catholic Church, Francis av cor Walnut, W T
St Joseph's Convent, 1706 11th av
St Joseph's School, 1518 17th
St Laurent George L (Emma), b J F Bethel
St Louis Cafe, Wm Petrich mgr, liquors 311 Franklin
St Louis Catholic Cemetery, E Constant s e cor Morgan
St Louis Shoe Co (M S Barker), 911 Franklin
*St Luke's Church, 2600 12th av
*St Matthews Baptist Church, n s 27th av 1 w of 27th

ST PAUL FIRE & MARINE INS CO OF ST PAUL MINN, J C McKay & Son Agts, 907-8 Citizens Bank Bldg

*St Paul's A M E Church, E Harrison n e cor Marion
St Peter Claver's Church, 1405 Governor

BAKER & HOLMES CO.
Wholesale and Retail Building Materials
PHONE 4427 S. Morgan, Cor. Bell

St Peter Claver's School, 1401 Governor
St Petersburg Transportation Co, C P Fuller genl mgr, operating Favorite Line Steamers, 204 Water
Sais Armando, cigarmkr, b 821 Pine, W T
Sais Joseph (Piola), cigarmkr, h 821 Pine, W T
Sais Rafael, cigarmkr, b 821 Pine, W T
Saitta John (Lena), pedler, h 2306 11th av
Sakees John (Panayiota; Manhattan Quick Lunch), h 299½ Lee
Salabarri Lena, cigarmkr, b 2308 3d av
Salabarri Narcisco, cigarmkr, b 2308 3d av
Saladino Cologero (Maria), lab, h 2019 5th av
Saladino Santo (Josefina), cigarmkr, h 1903 9th av
Saladino Sebastian, cigarmkr, b 2019 5th av
Salario Estefano (Teresina), cigarmkr, h 1714 15th av
Salario Severo (Maria), clk, h 1712 15th av
Salario Stephen (Angelina; Sou Leather Co), 916 Florida av
Salas Aurora Mrs, b 313 E Palm av
Salas Joseph (Lula), carp, h n s Persimmon av 8 w of Hills av

1211½ FRANKLIN ST.
We Buy, Sell and Exchange Books of All Kinds
Alberto's Book Store
BOOKS, PAPERS AND MAGAZINES

KING'S DRUG STORE
The Store of the Golden Rule P. B. KING, Mgr.
515 FRANKLIN ST. Open all night Phones 4077 and 4057
A Good Place for the Sick, Hungry and Thirsty

Don't Forget Our New Store—King's Red Cross Pharmacy
Michigan, cor. Highland Ave
Phone 3296

Salas Joseph P (Caroline), carp, h n s Persimmon av 8 w of Hills av
Salas Julio C (Helen), cashr Latin-American Bank, h 1807 Taliaferro
Salas Leoila, b 313 E Palm av
Salas Manuel, groundmn Tampa Elec Co, r 1441 Franklin
Salas Pedro M Jr, propr Twenty-Second Street Drug Store, b 313 E Palm av
Salazar Antonio, barber, h 1213 9th av
*Salazar Julio (m), cigarmkr, h 1805 12th
Salazar Louis (Natalie), cigarmkr, h 1809 11th av
Saldana Florentina (Josephine), drugs 1323 7th av, h 625 do
Sale Myrtle G, steno E E Freeman, h 207 S Franklin
Sale Robert J (Lucy B), slsmn Tampa Drug Co, h 804 Grand Central av
Sale Robert J jr, clk Tampa Drug Co, b 804 Grand Central av
Saleme Frank (Josephine), grocer 436 Main, W T, h 434 do
Saleyme John (Saraphine), cigarmkr, b 427 Green, W T
Salgado Antonio (Theresa), cigarmkr, h 737 Palmetto, W T
Salgado Francisco (Rosa), b 737 Palmetto, W T
Salgado Jose (Maria), cigarmkr, h 807 Spruce, W T
Salgado Manuel, cigarmkr, h 737 Palmetto, W T
Salgueiro Alfonso, cigarmkr, b 1510 13th av
Salgueiro Angela, cigarmkr, b 1510 13th av
Salgueiro Carmen (wid Francisco), h 1510 13th av
Salina Enrique (Marcelia), cigarmkr, h 817 LaSalle, W T
Salinas Antonio, clk Twenty-Second St Drug Store, b 2207½ 7th av
*Salley Amelia T, tchr Harlem Academy, b 918 Nebraska av
*Salley Millie, cook, h 918 Nebraska av
*Salley Philip S, driver, b 918 Nebraska av
*Sallie Carrie (wid), cook, h 411 S Willow av
Salmon Z V Mrs, cashr Strand Theatre, b 209 E Oak av
Salomonson Flora A (wid Fred A), h 405 Hyde Park av
Salomonson Frieda, b 405 Hyde Park av
Salomonson Ludewyk J, clk, b 405 Hyde Park av
Salomonson Wilhelmina, b 405 Hyde Park av
Salsbury Louis, dep collr U S Customs, h Port Tampa
Salt Harriet M (wid John; S & S Crispette Co), b 1201 Gunby av
Salter Ella O (wid Edward J), h Ballast Point
Salter Katherine, tchr, b Ballast Point
Salter Loula, steno Knight Candy Co, b Ballast Point

FLOWERS
TAMPA FLORAL COMPANY
ANTON FIEHE, Proprietor
2606-2612 8th Ave. Telephone 2896

Frank C. Pumilia & Co.
All Kinds of INSURANCE, REAL ESTATE and LOANS
1725 7th Av. Tel. 3258. P. O. Box 563, Ybor City Station

Beckwith & Warren Co.
REAL ESTATE AND LOANS
LOANS A SPECIALTY
City Realty, Timber Lands and Orange Groves
FIRST NATIONAL BANK BUILDING

*Salter Malcolm (m), lab, b 1303 E Kay
Salter Mollie, clk Theo Ceraolo, b Ballast Point
Salvador Maro (Joseppa), cigarmkr, h 824 Oak, W T
Salvaje Joaquin (Paula), cigarmkr, h 640 Oak, W T
Salvares Matias (Eulalia), cigarmkr, h 1812 11th av
Salvation Army Citadel, James Yates com, 1102 Tampa
Salvation Army Women's Emergency Home, Mrs J Yates matron, 1102 Tampa
Salvato Calito (Antonia), clk, b 1615 8th av
Salvato Maria, cigarmkr, b 2009 11th av
Salvato Pepe (Maria), cigarmkr, h 2009 11th av
Salvo Anna, cigarmkr, b 1807 16th av
Salvo Antonio (Angeline), cigarmkr, h 1807 E Michigan av
Salvo Antonino (Angela), clk, h 1807 16th av
Salvo Enos, cigarmkr, b 1807 E Michigan av
Salvo Ygnacio, cigarmkr, b 1807 16th av
Sam Wing, laundry 1808 14th
Samabre Francisco (Brigida), cigarmkr, h 914 Green, W T
Samalea Amando, cigarmkr, b 1111 Howard av, W T
*Samber Thomas (m), cigarmkr, h 927 5th av
Sambito Jose, cigarmkr, b 1621 10th av
Samperio Ramon, foremn Sanchez & Haya Co, h 1811½ 14th
Samperio Ramon, tobacco dryer, b 1811½ 14th
Sampito Rosalia, cigarmkr, b 2007 10th av
Sampson Alice Mrs, nurse 205 Citizeens Bank bldg, h 1531 Franklin
*Sampson David J (m), lab, h 211 W Palm av
*Sampson Estella, lndrs, h 933 5th av
*Sampson John (m), lab, h 1608 Maryland av
*Sampson Levina, lndrs, b 933 5th av
Sampson Mitchell E (Alice), waiter Plaza Cafe, h 1531 Franklin
*Sams Evelyn, cook 213 E Oak av
*Sams Furman E (m), porter Bonacker Bros
*Sams Ophelia, lndrs, b 1414 Pierce
*Sams Pearl, nurse Clara Frye Hospital
*Sams Samuel, lab, h 29th av nr 24th
*Sams Washington A (m), bricklyr, h 1307 Highland av
Samson Clara, nurse Gordon Keller Hospital
Samuels Ernest O (Josephine), mgr Union Painless Dentists, h 811 Cayuga
Sanborn Benjamin F (Rosa M), solr H S Delcher, b 314 E Park av
Sanchez Agripino (Mariana), cigarmkr, h 1803 16th av
Sanchez Alfonso, director Centro Espanol Sanatorium, h 712 E Henderson av
Sanchez Alvaro, selector, b 1901 North A

Phone 4336 | P. F. LYONS | 214 Franklin Street
Electrical Contracting and Supplies

Sanchez Alvaro J, b 214 S Edison av (U S A)
Sanchez Alvaro V (Grace F), sec Sanchez & Haya R E Co, h 2605 Grand Central av
Sanchez Amalia, b 1320 8th av
Sanchez Amaria, stripper, b 2110 14th
Sanchez Andres, clk, b 2112 12th av
Sanchez Annie (wid Pedro N), b 2108½ Love
Sanchez Antonio, cigarmkr, b 829 Walnut, W T
Sanchez Antonio, cook, b 1406 10th av
Sanchez Avelarido, cigarmkr, b 1320 8th av
Sanchez Baldomeria, waiter, b 1811½ 14th
Sanchez Bale, packer, b 2106 Taliaferro
Sanchez Bernard J (Marjorie), br mgr V M Antuono, h 104 Cardy
Sanchez Bernardo P (Frances), foreman Morgan Cigar Co, h 1105 Renfrew, W T
Sanchez Blanche, b 221 Laurel
Sanchez Blas, driver, b 1702 26th
Sanchez Carlos (Elodia), cigarmkr, h 1610 5th av

DOWNING MFG. CO. Mill and Yard 1617 Fuller Street PHONE 4414
LUMBER and BUILDING MATERIAL
Novelty and Cabinet Work, Mouldings and All Kinds of Interior Finish

Sanchez Carlos P, laundry 732½ Main, W T, h do
*Sanchez Clementina, cook 1702 Central av
Sanchez Colombrio B (Guillerna), h 507 E Oak av
Sanchez, Di Bona & Greco (F S Sanchez, Filippo Di Bona and Salvatore Greco), insurance 1423 7th av
Sanchez Dora, bander, b 2112 13th
Sanchez Elberta, cigarmkr, b 827 Ponce DeLeon, W T
Sanchez Emilio, cigarmkr, b 1401 21st
Sanchez Enrique, cigarmkr, b 602 Pine, W T
Sanchez Enriquez (Abalina), cigarmkr, h 810 Spruce, W T
Sanchez Enriquez jr, cigarmkr, b 810 Spruce, W T
Sanchez E (Rosa), cigarmkr, b 1106 9th av
Sanchez Fernando (Anna), butcher, h 2308 7th av
Sanchez Francisco, waiter, b 1614 Nebraska av
Sanchez Francisco (Isabel), cigarmkr, h 2003 14th av
Sanchez Francisco (Rosalie), cigarmkr, h 2409 2d av
Sanchez Francisco (Mary), cigarmkr, h 2112 13th
Sanchez Frank S (Anna M; Sanchez, Di Bona & Greco), pres Sanchez & Haya R E Co, sec L Sanchez & Co, h 1901 North A

TAMPA PAINT AND SUPPLY CO.
D. C. MIDULLA, Proprietor
Agents and Distributors French's Crown and Everglade Paints and Peerless Mortar Coloring. BUCK WHITE LEAD, VARNISHES, COLORS IN OIL, HARDWARE, Etc
1730 Seventh Av. Tel. 2025 P. O. Box 153, Ybor Station.

J. B. HARDIN Wagons and Harness
Tel. 2762 2205-2207 7th Avenue

Sanchez George A (Theo), slsmn Am Sup Co, b 305 E Oak av
Sanchez Gerardo (Amerika), cigarmkr, h 2505 13th
Sanchez Grace Mrs, h 214 S Edison av
Sanchez Isabella, cigar bander, b 1009 E Michigan av
Sanchez Isidro (Juana), carp, h 2903 7th av
Sanchez James E (Stella), plumber 1311 7th av, h do
Sanchez Jose, cigarpkr, h 1616 10th av
Sanchez Jose, cigarmkr, b 2006 4th av
Sanchez Jose (Nicaela), cigarmkr, h 2011 Francis av, W T
Sanchez Jose (Antonia), cigarmkr, h 2310 Armenia av, W T
Sanchez Jose (Generosa), cigarmkr, h 2921 Sanchez
Sanchez Josefa (wid Ramon), h Gordon, P B
Sanchez Joseph (Decideria), cigarmkr, h 221 Laurel
Sanchez Joseph (Louisa), cigarmkr, h 827 Ponce DeLeon, W T
Sanchez Joseph (Marie), cigarpkr, h 2702 Morgan
Sanchez Josephine Mrs, furn rms, h 1004 Florida av
Sanchez Juan (Eloisa), cigarmkr, h 1511 8th av
Sanchez Juan (Maria), grocer 2112 12th av, h do

J. C. McKAY & SON FIRE, LIFE, ACCIDENT, AUTOMOBILE, MARINE INSURANCE.—BONDS
907-8 Citizens Bank Bldg Phone 2588

Sanchez Julia, stripper, b 713 Pine, W T
Sanchez Julio Anna), cigarmkr, h 1922 9th av
Sanchez Justa (wid Jerez), h 1608 13th av
Sanchez Laureano, pres and treas L Sanchez & Co, h 1904 Taliaferro
Sanchez Leonardo, cigarmkr, b 1920 15th av
Sanchez Louis (Aurora), cigarmkr, h 808 E Palm av
Sanchez L & Co, Laureano Sanchez pres and treas, F S Sanchez sec, Simon Fernandez mgr, cigar mfrs 1708 Armenia av, W T
Sanchez Magdalene, b 308 W Fortune
Sanchez Manolo, cigarmkr, b 1816 13th av
Sanchez Manuel (Maria), cigarmkr, h 917 Laurel, W T
Sanchez Manuel (Barbarita), cigarmkr, h 1908 17th
Sanchez Manuel M, clk Spanish Consul, b 1420½ 7th av
Sanchez Marcus L (America), cigarmkr, b 2006 Bowen
Sanchez Martin (Catalina), cigar selector, h 1021 19th av
Sanchez Mary, cashr Cracowaner's, b 2702 Morgan
Sanchez Mary, cigarmkr, b 810 Spruce, W T
Sanchez Matilda, b 1716 Nebraska av
Sanchez Mercedes, b 709 North A
Sanchez Merildo, butcher, b 2308 7th av
Sanchez Narcisco (Marie), cigarmkr, h 821 Walnut, W T

Advertising Specialties -- White Mercantile Co.
Exclusive Representatives for KALAMAZOO LINE Calendars, Leather Goods, Signs, Banners, Fair and Carnival Posters, Metal Street Signs, Advertising Novelties
PHONE 4346 PHONE 4346

TARR FURNITURE CO.
Tampa St. at Twiggs
Everything for the Home

Sanchez Pablo, clk A Martinez, b 1909 13th av
Sanchez Paulina, stripper, b 827 Ponce DeLeon, W T
Sanchez Primo (Rosa), cigarmkr, h 2216 Stewart, P B
Sanchez Rafael (Rose), cigarmkr, h 602 Pine, W T
Sanchez Ramon (Felina), cigarmkr, h 2605 16th
Sanchez Ramon (Edelmira), cigar selector, h 945½ 11th av
Sanchez Rojellio (Manuella), cigarmkr, b 1106 9th av
Sanchez Rosa (wid Manuel), h 2305 Mitchell
Sanchez Salvador (Caridad), cigarmkr, h 829 Walnut, W T
Sanchez Segundo, cigarmkr, b 2204 Taliaferro
Sanchez Serafin, cigarpkr, b 214 S Edison av
Sanchez Serafin (Delia), treas Sanchez & Haya R E Co, h 1423 7th av
Sanchez Tomas (Rafaela), cigarmkr, h 1009 E Michigan av
Sanchez T, cigarpkr, b 2001 Nebraska av
Sanchez Valentine (Francisca), cigarmkr, h 2507 15th
Sanchez & Haya Co, Mrs Fannie Haya pres, F A Torre 1st v-pres and treas, Ygnacio Haya 2d v-pres and sec, cigar mfrs, 17th s w cor 14th av
Sanchez & Haya Real Estate Co, F S Sanchez pres, L Sanchez v-pres, A V Sanchez sec, Serafin Sanchez treas, 1423 7th av
*Sancho Oscar, lab, h 922 2d av
*Sancho Wm, b 928 3d av
Sancietta Giovannina, stripper, b 1907 17th
Sanders, see also Saunders
Sanders Alsey, b C L Sanders (U S A)
*Sanders Carrie, lndrs, h 2712 14th av
Sanders Clifford, lab, b 302 E Michigan av
*Sanders Cora, cook 203 Verne
Sanders Costello L (Attie), contr, h n e cor Buffalo av and Maine
*Sanders Edward (m), lab, b 605 Tyler
*Sanders Emma, lndrs, b 1303 Osceola
*Sanders George, chauf, b 301 S Nebraska av
Sanders George W (Ellen), carp, h 3208 9th av
*Sanders Hester, lndrs, b 2712 14th av
*Sanders James (m), porter, h 1205 Pennsylvania av
*Sanders Jessie, lndrs, h 1411 18th
*Sanders John (m), cigarmkr, b 1006 6th av
*Sanders John R Rev (m), pastor New Salem Baptist Ch, h 412 S Oregon av
*Sanders Laurence, lab, b 905 Nassau
*Sanders Louis (m), chauf, h 2921 20th

THE THOMAS NURSERIES, Inc.
Developers and Owners SILVER LAKE ESTATES
First Nat'l Bank Bldg.
Phone 3203
Developed Properties a Specialty

When in Trouble Call
4-7-2-5
City Quick Service Tire Co.
201 FRANKLIN STREET
TIRES, TUBES and ACCESSORIES. Free service any place in the city. Largest and most complete repair plant in South Florida

WE CAN FURNISH YOU
ANY DIRECTORY PUBLISHED
in the World at Publisher's Price. Same Day Order is Received

R. L. Polk & Co.
PUBLISHERS
Jacksonville, Birmingham, Detroit, New York

*Sanders Mabel, cook, b 833 Zack
Sanders Perry H (Margaret), contr, h 302 E Michigan av
*Sanders Robert, fireman, b 833 Zack
Sanders Samuel (Pauline), clk Tampa Box Co, h 3416 Arthur
*Sanders Willard, lab, b 915 3d av
Sandifer Carrie M (Hazel), cashr Natl Biscuit Co, b 3104 Florida av
Sandifer Ella E (wid McQueen C), h 3104 Florida av
Sandifer Lockie B, ship clk Natl Biscuit Co, b 3104 Florida av
SANDLER HARRY N, Attorney-at-Law Sparkman Bldg, 511½ Franklin, Tel 2554, b 605 Azeele, Tel 3107
Sandler Louis, dry gds 904½ 7th av, h do
*Sandlin G W (m), plasterer, h 3010 Pemberton
Sands Carrie Mrs, h 3219 4th av
Sands John W (Eva), sanitary inspr, h 606 E Palm av
Sands Stephen R (Minnie M), ship clk C Vega & Co, h 1214 Arch, W T
*Sands Virginia, lndrs, h 920 E Scott
*Sands Zebadee R (m), lab, h Tampania av nr Horatio av
Sandy John R (Pearl), bkpr P F Lyons, h 3009 Tampa
Sanfeliz Anselmo (Sadie), cigarmkr, h 1204 E Michigan av
Sanfeliz Eliezer, electn P F Lyons, b 1002 7th av
Sanfeliz Jose R (Carlotta), collr, h 1002 7th av
Sanfeliz Josephine, clk Kress', b 1002 7th av
Sanfeliz Neri B, clk Fla Brew Co, b 1002 7th av
Sanfeliz Servando, cigarmkr, b 2113½ Mitchell
Sanfeliz Tergio, cigarmkr, b 1406 10th av
Sanford Fairis R, clk Tampa Hdw Co, b 1706 Florida av
Sanford Hattie, boarding 908 Tampa
Sanford House, B W Fossett mgr, 844½ Zack
Sanford Mary, h 1024 8th av
Sanford Mary A (wid M J), b 908 Tampa
*Sanford Nancy, lndrs, h 1006½ Highland av
Sanford Oscar S, slsmn Robinson-Pace Motor Car Co, b 908 Tampa
Sanford Robert W (Annie), clk P O, h 702 E Plymouth
*Sanford Sophia, cook 210 E Frances av
Sanford Wm C, foreman Tampa Water Wks, h 207 W Estelle
Sanger Albert C (Elsie G), h Idlewild and Ola avs, S H
Sanger Mary, clk Kress', b Idlewild and Ola avs, S H
San Juan Jose (Amelia), cigarmkr, h 1029 15th av
San Juan Miguel, clk A Rippa, b 1029 15th av
San Julian Adolfo (Emilia), cigarmkr, h 2406 18th
San Julian Eustaquio (Ygnacia), cigarpkr, h 1817 14th av
San Julian Manuel, packer, b 2110 Mitchell

Jay E. Bigham & Co. | **Auditors and Public Accountants**
418-419 Citizens Bank Bldg. Phone 2206

San Lucas M E Church South, Corinne, P B
San Luis Cigar Co, N M McLeran pres, A H Cross sec and treas, Maryland and 3d avs and 2302 14th
San Marcos M E Church, 2303 16th
San Martin Francisco (Angelia), cigarmkr, h 1608 12th av
*San Martin Jacinto (m), cigarmkr, h 949 6th av
San Martin Proceso (Carlotta), cigarmkr, h 1925 6th av
San Martin Proceso jr (Colia), cigarpkr, b 1925 6th av
San Martin & Leon Co, Jorge Leon pres and treas, Jose G Ramirez sec, cigar mfrs 1801 Howard av, W T
San Mateo Methodist Church, 901 Main, W T
San Miguel Parmenés, cigarmkr, h 1903 E Michigan av
San Miguel Pedro (Julia), cigarmkr, h 2106 Taliaferro
Sans Souci Theatre, C A Lanza mgr, moving pictures 1317 7th av
Santa Cruz Abelardo (Maria), cigarmkr, h 1307 12th av
Santa Cruz Enrique, clk Tampa Elec Co, h 1033 9th av
Santa Cruz Pedro (Clotilda), cigarmkr, h 1808 20th
Santa Cruz Tuana (wid Andres), cigarmkr, h 2606 10th

T. W. RAMSEY LUMBER, SHINGLES LATHS, MILL and SHOP WORK OF ALL KINDS HOUSE BUILDERS SUPPLIES
6th Av, 17th to 18th Telephone 3826

Santaella Antonio, pres A Santaella & Co, res New York City
Santaella A & Co, Antonio Santaella pres, Mariano Alvarez genl mgr, cigar mfrs 1505 Armenia av, W T
Santagilo Simon (Josephine), clk I Maurici, h 2106 10th av
Santana Andres, photogr 647 Main, W T, b 548 do
Santana Elena, clk E Santana, b 548 Main, W T
Santana Emilio (Isabel), grocer 547 Main, W T, h 548 do
Santana Faustino (Emelina), cigarmkr, h 1108 Garcia av
Santana Felix (Gertrude), cigarmkr, h 1807 Mitchell
Santana Jose, cigarmkr, b 1811½ 14th
Santana Jose (Dominga), waiter, h 1610 18th
Santana Juana, b 1108 Garcia av
Santana Louisa Mrs, h 1408 Spring
Santana Lutgarda, stripper, b 1108 Garcia av
Santana Rosa, b 1108 Garcia av
Santa Rosa Emilio, cigarmkr, b 1606 11th av
Santa Rosa I, cigarmkr, r 1212 10th av
Santiago Adelo, h 348 Main, W T
Santiago Aguelliar (Lola), carp, b 1509 14th av
Santiago George (Leonora), cigarmkr, h 3409 Sanchez

CLAUDE R. PARK CO.
ALL KINDS OF INSURANCE
Phone 4561 Bank of Commerce Bldg. P. O. Box 1078

E.W. PARKER
404-408 Curry Bldg. Phone 2004
GENERAL CONTRACTOR

Santiesteban Armando (Elverda), cigarmkr, h 924 11th av
Santiesteban Antero (Lucila), cigarmkr, h 1302 Armenia av, W T
Santiesteban Dina, b 1016 13th av
Santiesteban Flores (Ynez), cigarmkr, h 908 Cypress, W T
Santiesteban Jose (Florence), cigarmkr, b 1809 21st
Santiesteban Louis (Adela), cigarmkr, b 908 Cypress, W T
Santiesteban Otelia, b 839 Main, W T
Santiesteban Victor (Maria), selector, h 839 Main, W T
Santiesteban Victor (Isabel), foreman Erlich Mfg Co, h 946 Main, W T
Santirzo Rogelio (Mary J), cigarmkr, h 2916 18th
Santo Domingo Raymond (Etta), musical director, h 2924 Charles
Santos Antonio C (Mary), slsmn, h 16th n w cor Lake av
Santos Elvira (wid Ernesto), h 1805 6th av
Santos Ernest, mdse broker 1508 9th av, b 1805 6th av
Santos Fernando, tailor V Ficcio
Santos Florentino (Sara), cigarmkr, h 2506 14th
Santos Francisco (Regla), cigarmkr, h 1720½ 9th av

Nellie H. Macfarlane
INSURANCE
32-33 First Nat'l Bank Bldg

Santos Jose (Carmen), cigarmkr, h 1609 18th
Santos Jose (Pora), cigarmkr, h 2409 15th
Santos Quentin (Tita), cigarmkr, h 1412 Armenia av, W T
Santos Rodrigo (Matilde), cigarmkr, h 814 E Palm av
*Sapp Annie, dom, r 1207 11th
*Sapp Council C (m), grocer 106 N Willow av, h 1302 Fuller
Sapp Donnie, brkmn, b 924½ Twiggs
Sapp George, clk S A L, b A T Cooper
Sapp Hattie (wid E Pasco), h 3202 9th av
Sappal Charles (Sarah), h 609 E 7th av
Sarabia Alexandrina, stripper, b 2004 15th
Sarabia Narcisses Mrs, stripper, h 2004 15th
Serabia Natividad, stripper, b 2004 15th
Sarasella Elias (Isabel), cigarmkr, h 511 E Park av
Sarbacho Angelo, stripper, b 2105 8th av
Sarbacho Lusetta, stripper, b 2105 8th av
Sarbacho Rafael, lab, h 2105 8th av
Sarbo Tano (Angelina), lab, h 2310 14th av
Sarda Petro, b 1209 10th av

AMERICAN LAUNDRY
And Dry Cleaning Co.
D. P. TOWNE, Mgr.
E. HENDERSON AV. Cor. TAMPA ST.
Phone 4-3-2-1

1216 FRANKLIN ST.
V. FICCIO, MERCHANT TAILOR
for Ladies and Gents Prices Reasonable---Work Guaranteed
We have a Cleaning and Pressing Establishment We Call For and Deliver Work
PHONE 3983

W. R. FULLER Dealer in **BUILDING MATERIAL**
408 Zack St. Phone 2207 IN CAR LOAD LOTS

Sardia Manola (Rosa), cigarmkr, h 1514 12th av
Sardina Joseph (Aurelia), cigarmkr, h 737 Pine, W T
Sardina Louis, cigarmkr, b 1309 10th av
Sardinas Angel (Katherine), cigarmkr, h 738 Walnut, W T
Sardinas Enrique (Engracia), cigarmkr, h 636 LaSalle, W T
Sardinas Julio, coffee shop 2308 15th, h do
Sardinia Felix, cigarmkr, h 1309 10th av
Sardinja Carmelo (Rosa), cigarmkr, h 712 Walnut, W T
Sardio Celestino, cigarmkr, b 1914½ 15th
Sardiva Jose (Anna), cigarmkr, h 2216 14th
Sargent Charles G (Kittie; Stockwell Ptg Co), h ~~306 Jefferson~~ 2103 Morgan.
*Sargent Ellen, cook 1612 Nebraska av
Sargent S Stratford, r 710½ Franklin
Sargent Venethal, pianist Cotter's Drug Store, r ~~306 Jefferson~~ 2103 Morgan.
Sarmiento Barnardo, clk Centro Espanol Sanatorium, r Bay Shore blvd
Sarmiento Chero (Josefina), farmer, h 2320 12th av

PATRICK'S PHARMACY DRUGS, PATENT and TOILET PREPARATIONS
Graduate Pharmacist "ASK YOUR DOCTOR"
2111 Seventh Av. **Phone 3333**

Sarmiento Rafael (Paulina), b 2003 8th av
Sarrasin Moses (Margaret), h s s Louisiana av 1 e of Nebraska av
Sarro Ignacio (Rita), cigarmkr, b 740 Cherry, W T
Sarro Ramon (Manuela), cigarmkr, h 2912 18th
Sarver Jennie, nurse 218 Beach pl, b do
Sarver Matilda (wid Harvey), b 218 Beach pl
Sarver Otto R (Ethel), mach, b 218 Beach pl
Sarver Walter F (Mollie), mach, h 218 Beach pl
Sastra Avalardo (Avelin), cigarmkr, b Juan Rodriguez
Saturna Miranda Mrs, b 1524 8th av
Saueressig Maria (wid Bernhardt), b 506 Jefferson
Saulders Charles, farmer, b 2221 11th av
Sauls Frances, steno Williams Shipbldg Corp, b 716 N Willow av, W T
Sauls James L (Jennie), lino opr Tribune, h 716 N Willow av, W T
Sauls J Lenore, steno Cudahy Pkg Co, b 716 N Willow av, W T

Coca-Cola
TRY IT
Tampa Coca-Cola Bottling Co. Phone 579

FLORIDA OFFICE 604½ Franklin St. TAMPA
JOHN BAKER, JR.
"TEXACO" Asphalts, Road Oils and Bituminous Products
ASPHA-WAY
Telephone 2914

KING'S DRUG STORE
The Store of the Golden Rule P. B. KING, Mgr.
515 FRANKLIN ST. Open all night Phones 4077 and 4057
A Good Place for the Sick, Hungry and Thirsty

Don't Forget Our New Store—King's Red Cross Pharmacy
Michigan, cor. Highland Ave
Phone 3296

Sauls Oretus E (Mamie), contr, h 5308 Seminole av, S H
Sauls Winnifred M (wid Allen), b 5308 Seminole av, S H
*Saulter Eliza, lndrs, h 1319 Lamar av
Saunders, see also Sanders
*Saunders Alexander (m), cigarmkr, h 1604 Ashley
Saunders Benjamin W (Etta), slsmn Smith, Richardson & Conroy, h 717 E Henderson av
*Saunders Charles, porter, h 1229 E Scott
*Saunders George, porter, b 1324 Central av
*Saunders George, presser, b 1325½ Lamar av
*Saunders Joseph, chauf, b 1325½ Lamar av
Saunders Joseph R (Laurline), genl mgr Tampa Whse Co, h 808 S Dakota av
*Saunders Lovell A (m), clk, h 324 W Palm av
*Saunders Lula, cook, h 1512 Orange
Saunders Mildred, tchr, b 1501 23d
Saunders Pinkney G, com trav, r 706½ Tampa
*Saunders Victoria, lndrs, b 2012 Highland av
*Saunders Willard, lab, r 915 3d av
Savadra Juan (Esperanza), cigarmkr, h 1620 9th av
*Savage John (m), porter, h 609 E Harrison

AMERICAN WELDING AND TANK CO.
121 S. FLORIDA AV. TEL. 4761

WE WELD AND BRAZE ALL KINDS OF BICYCLE AND MOTORCYCLE PARTS

*Savage Lucian, porter, b 603 Cass
Savage Tucker (Lola M), div dep collr U S Internal Revenue, h 213½ Grand Central av
Savarese John (Nellie), fish, h 209 Hyde Park av
Savarese Joseph A, sec and treas Crystal Ice & Cold Storage Co, h 717 S Willow av
Savarese Louis F (Catherine), dist agt Equitable Life Assur Soc, h 405½ E Oak av
Savarese Louise (wid Louis), b 603 S Boulevard
Savarese Ygnacio (Antonia), cigarmkr, h 3210 18th
Savarino Alfonso (Mary), b 2015 9th av
Savarino Estella, cigarmkr, b 2015 9th av
Savarino Giacomo, shoemkr 107 E Fortune, r 1214 Highland av
Saveda Maria, b 1906 13th av
Saviers Loren M (Mary E), driver, h 1902 Watrous av
Sawin Lee H (Louise), carp, h 904 26th av
Sawin Mary L, b 904 26th av
Sawin Nellie (wid S M), h 1509 Marion
Sawin Rosa, b 904 26th av
*Sawyer Andrew, lab, h 1219 Constant
Sawyer Charles, seamn, b 1014 Tampa

Hillsborough Lumber Co.
YELLOW PINE LUMBER MOULDINGS
Sash, Doors and Windows Mill Work
Office and Yard Cor. 22d & 6th Av Phone 4613
Factory and Yard 19th Av & Cypress St. Phone 4647

Sawyer Ethel W, steno Sou Ry, b 308 Grand Central av
*Sawyer Henrietta, b 901 N Boulevard, W T
*Sawyer Mamie, cook, h 1219 Constant
Sawyer Newton J, h 308 Grand Central av
*Sawyer Samuel, bootblk, b 1418 Lamar av
SAWYER WM E (Laura J), Sec Tampa Chero-Cola Bottling Co, h 408 Lafayette
Saxby Helene S (wid Wm), music tchr, h 212 Hyde Park pl
Saxelby George O (Genevieve H), b 106 N Westland av
Saxton Bert (Drusilla), tailor, r 805 Ashley
SAXTON DAVID E (Fronandas C), Physician and Surgeon 105 W Palm av, h do, Tel 3206
SAXTON JESSE J (Emilia B), Physician and Surgeon 218 American Natl Bank Bldg, Tel 2753, h 2005 Tampa, Tel 2753.
Sayers James D (Selma; Men's Fashion Shop), h 1703 Richardson pl, H P
Scaglione Alex (South Fla Cigar Co), h Armenia av, W T
Scaglione Alex, cigarmkr, h 1808 18th

Tampa Furniture Co.
707-709 Florida Ave. Phone 2154

Scaglione Andrea (Antonina), macaroni mfr 1816 9th av, h 1904 10th av
Scaglione Antonio (Angela), cigarmkr, h 2605 17th
Scaglione Christofalo (Josephine), lab, h 2206 19th av
Scaglione Francisco (Teresa), cigarmkr, h 2009 9th av
Scaglione Gaetano, cigarmkr, h 2014 9th av
Scaglione Gaspar (Maria), cigarmkr, h 1905 15th av
Scaglione James (Felicia), h 813 Oak, W T
Scaglione Josefina, b 1905 14th av
Scaglione Maria M (wid Nicola), grocer 1811 21st, h do
Scaglione Nunzio (Laura), cigar mfr and fruits 2107 7th av, h same
Scaglione Piedro (Josefina), b 2014 9th av
Scaglione Serafina, h 838 Oak, W T
Scaglione Yacino (Maria), cigarmkr, h 2912 17th
Scally John W (Delia), real est, h 3014 Taliaferro
Scally-Knight Brokerage Co, Clarke Knight pres, A J Knight v-pres, J A Wallis sec-treas, 6 Knight bldg
Scally Lena, student, b 3014 Taliaferro
Scally Oscar P (Maud), mgr The Am Agrl Chem Co, h 3010 11th av

Tampa Electric Company
814 TAMPA ST. LIGHT, HEAT AND POWER

TAYLOR'S DRUG STORE "THE BEST ALWAYS"
THE Rexall STORE WILL SEND IT
602 FRANKLIN ST. Phone 2691

Scanio Jose (Maria), cigarmkr, h 1711 E Michigan av
Scanis Jactano (Maria), h 815 Laurel, W T
Scarborough Abigail (wid J Fate), b 904 Washington
Scarborough Daniel (Rebecca), lab, h 2706 Morgan
Scarborough Frank S, cond, b 2706 Morgan
Scarborough John, farmer, r 2113 7th av
Scarborough John L, lab, b 2706 Morgan
Scarborough Taylor, boilermkr, b 2706 Morgan
Scarborough Wm, lab r 2113½ 7th av
Scarbrough Mary (wid Alexander), h 3110 3d av
Scarlett Anne L, b 605 S Willow av
Scarlett Edna, clk Kress', b H D Scarlett
Scarlett Elizabeth, tchr Gorrie Sch, b 605 S Willow av
Scarlett Estella, clk Kress', b H D Scarlett
Scarlett Fred, clk Gem Grocery, b H D Scarlett
Scarlett Hal H (Ella M), foreman city eng, h 605 S Willow av
Scarlett H D (Estella), pntr, h Buffalo av nr 12th
Scarpalazos Charles, confr 1301 Franklin, h do
Scavotto Samuel (Mary), clk A Martinez, h 1513 10th av
Schadt Hulda M, clk, b 110 Plant av

COAL STEAM DOMESTIC BLACKSMITH Tampa Coal Company PHONE 4645 HENDRY and KNIGHT TERMINALS

Schaker Frank L (Gertrude), blksmith, h s s Milton 1 w of 14th
Schaker Fred, blksmith, b Marvin Brandon
Schaker Leon, horseshoer, b Marvin Brandon
Schaker Paul O (Eugenia), mattress mkr, h 14th nr Lake av
Schanz Martin (Elizabeth A), eng, h 915 24th av
Schartle Norman (Pearl), clk Tampa Drug Co, h 507 Argyle
Schaus Wm L (Jessie M; Sou Distributing Co, United Chemical Co), h 3610 Arlington av
Scheibe Otto J Rev (Ona), supt Latin-American Inst, h 847 Laurel, W T
Scheidler Wm H (Anna M), broommkr,h 205 Fielding av
Schein Louis (Doris; Gordon & Schein), h 212 S Boulevard
Schell Louis B (Nora), horseshoer 203 W Fortune, h 209 E Park av
Schell Victor C, bkpr, b 209 E Park av
Scherer Robt, chf eng Florida Brwg Co, h 1441 Franklin
Schiava Agostino (Antonina), clk A Mortellaro & Co, h 1819 7th av
Schiesswohl Jacob C, b 916 23d av
Schiesswohl John A (Pauline), h 916 23d av

OWEN-COTTER JEWELRY CO.
609 FRANKLIN STREET
PHONE 4324
TAMPA, FLORIDA
DEALERS IN DIAMONDS, JEWELS, GOLD AND SILVER JEWELRY AND NOVELTIES, WATCHES, CLOCKS, CUT GLASS, HAND PAINTED CHINA AND LEATHER GOODS
FINE REPAIR WORK

Hodge & Sherman
BRENLIN WINDOW SHADES "Really Shade"
802-804 Florida Ave. Phone 3424

Schill George (Grubstein & Schill), 1013 3d av
Schipman Herman (Mary E), watchmn Tampa Elec Co, h 21st av and 28th
Schipman J Fred, pressmn Standard Prtg Co, b Herman Schipman
Schipman Robert L, stock ctr Tribune, b Herman Schipman
Schirmer Fredericka Mrs, b 1716 Hills av
Schiro Anthony (Pauline), clk A T Smith, h 1313 12th av
Schiro Cyrus (Mamie), mgr N Geraci & Co, b 2108 8th av
Schiro Domenico, selector, b 1307 Ashley
Schiro Mary, b 1307 Ashley
Schiro Nicholas (Rosalie), pedler, h 2706 7th av
Schiro Stefano (Antonina), tchr, h 1307 Ashley
Schlecht Emil M (Josephine), brushmkr, h 106 E Emily
Schlecht Henry G (Florida Av Garage), 1012 Florida av
Schlecht Walter A (Julia), foreman Middaugh's Vulcanizing Shop, h 314 W Amelia av
Schleman Anthony H, plmbr, b 1014 13th av
Schleman Arthur (Annie), impounding officer, h 1014 13th av
Schleman Arthur jr, plmbr, b 1014 13th av
Schmids Alfonse, b 1309 7th av (U S N)
Schmids Louis, b 1309 7th av (U S N)
Schmids Robert, mach, b 1309 7th av
Schmids Wm (Matilda), tailor 1309 7th av, h do
Schmitt Anna, r Bay Shore blvd
Schmitt August (Emma), h 812 S Oregon av
Schmitt Charles W (Josephine), chf clk A C L, h 305 Magnolia av
Schmitt Joseph, r 812 S Oregon av
Schmitz Minnie, nurse 206 Brush av, r do
Schnederman Benjamin (Gussie), mgr Singer Sewing Machine Co, h 101 E Amelia av
Schneider, see also Snyder
Schneider Bertha M, clk Kress', b 2308 Florida av
Schneider Christopher (Katherine), chauf, h 2308 Florida av
Schneider Erhard, shoemkr 1716 Nebraska av, h do
Schock Rebecca (wid E M), b 108 N Edison av
Schoedler Francis I (Christine), U S storekkpr, h 108 N Westland av
Schoedler Frank A (Elizebath T), music tchr 108 N Westland av, h do
Schoedler Raymond A, printer The Times, b 108 N Westland av

A. E. MEEKS WOOD
OAK WOOD
PINE WOOD
ROLLER WOOD
Phone 3535
12th Street and 4th Avenue

Southern Lumber & Supply Co.
Wholesale and Retail Dealers in
ROUGH AND DRESSED PINE AND CYPRESS
PHONE 3104 FOOT OF TYLER STREET

L. E. KNIGHT, President
H. J. WATROUS, Manager
A. J. KNIGHT, Vice-President
WM. M. EVANS, Treasurer
HENDRY & KNIGHT CO.
REAL ESTATE AND RENTAL AGENTS
TELEPHONE 2144
315 1-2 FRANKLIN STREET

Schoeflin Henry E (Anna), slsmn, h 2208 Mitchell
Schoenborn Julius J (Julia; Hutto & Schoenborn), h 5401 Miami av, S H
Schofield A Boytin, inspr city eng, b 2111 Mitchell
Schofield Birdie H, bkpr, b 2111 Mitchell
SchofieldGeorgia R, steno Coates Plumbing Sup Co, b 2111 Mitchell
Schofield Mary E (wid R J), h 2111 Mitchell
*Schofield Maude, b 1231 E Scott
Schofield Minnie C, slsldy, b 2111 Mitchell
Schooley John R, mgr Hofmann Tampa Barber Supply House, b 2813 Florida av
Schortino Vicente (Carmela), h 2107 9th av
Schreiber Justus M, bond buyer 413 Am Natl Bank bldg, h 707 S Brevard av
Schreifels Math L (Margaret B), ship carp, r 208 E Fortune
Schroeder Charles (Nellie), baker Tampa Steam Bakery, h 207 Carew av
Schroeder Marion, steno Gray-Ball Realty Co, r 405 East
Schultz Fred W, inspr, b 908 Lafayette
Schultz Henry L (Ada), boxmkr, h 2910 5th av
Schultz Leona, b 1005 15th av
Schultz Rudolph (Glennie), lab, h 2705 7th av
Schultze George (Winnie), pipeftr, h 2211 18th av
Schwaen George H (Eura M), clk city auditor, h 1107 De-Leon
Schwartz Haimey W (Sadie), delicatessen 1231 7th av, h 1233 same
Schwartz Jacob, agt Met Life Ins Co
Schwartz Solomon (Sara), h 1911 Pine
Sciple Thomas R (Lola H), slsmn Baker & Holmes Co, h 213 Beach pl
Scocozzo Genaro (Filomena), musician, h 2603 17th
Scocozzo Paul, b 2603 17th
Scocozzo Vincent, musician, b 2603 17th
Scofield Louis G (Cora L), mgr Credit Clearing House, h Riverview, Fla
Scoke John (Antonia), lbr stacker, h 816 Chestnut, W T
Scolaro Natale (Maria), farmer, h 2311 4th av
Scolaro Samuel (Barbara), farmer, h 1916 5th av
*Scott Amos (m), lab, h 608 W Ross av
*Scott Benjamin, lab, h 1215 E Scott
*Scott Carrie, lndrs, h 706 E Constant

Star Cleaning Co., Inc. Phone 3215 | CORNER CASS AND TAMPA STREETS
Not A Pressing Club, But A Fully Equipped Plant

TAMPA'S COMPLETE MUSIC STORE
Player Pianos, Player Piano Rolls, Victrolas,
S. ERNEST PHILPITT PIANOS
213 LAFAYETTE STREET
MUSICAL INSTRUMENTS
SHEET MUSIC
VICTOR RECORDS

*Scott Carrie (wid), lndrs, h 906 Highland av
Scott Celestine M, clk, b 1210 Florida av
Scott Charles C (Emma V), civ eng, h 801 Florida av
Scott Charles J, ship clk Eli Witt Cigar Co, b 2904 Charles
*Scott Clara, lndrs, b 1508 Fig
Scott Clara S, lino opr Tribune, b 106 S Melville av
*Scott Daniel (m), lab, h 1505 18th
Scott Edward (Mary), b 2710 Jefferson (U S A)
Scott Edward J (Mary L), carp, h 2904 Charles
Scott Edward M, carp, b 2904 Charles
Scott Elizabeth, r 203½ E Harrison
*Scott Ella, h 1215 E Scott
*Scott Ella, cook, b 906 Lemon al
*Scott Gertrude, lndrs, h 2312 5th av
*Scott Hattie, cook shop 1109 Central av, h 716 (715) E Harrison
*Scott Henry (m), lab, h 931 Walton
*Scott Ida, lndrs, h 1514 Cleveland
Scott Ira S jr (Cora I), mtrmn, b 2804 Jefferson
Scott James, fireman, r Milton House

PROMPT SERVICE
PHONE
SOUTHERN ICE COMPANY
COURTESY ALWAYS
4460

*Scott James (m), lab, h 907 Highland av
*Scott Joseph, eng, h 1510 North A
*Scott Joseph E, baker, b 1014 E Scott
SCOTT JUDSON P (Mary R), Agent Kimball Pianos, Organs, Talking Machines and Records, 222 West Lafayette, Tel 2997, and 1109 Franklin, Tel 4481, h 720 S Delaware av, Tel 3820
*Scott Julia, tchr Harlem Academy, b 926 3d av
*Scott Lucy, smstrs, h 1124 5th av
Scott Leslie W (Clara M), engraver Beckwith-Range Jewelry Co, h 607 Cleveland, H P
*Scott Lizzie, cook, r 1207 Spring
*Scott Louis, r 1211 Lozano av
*Scott Margaret, cook 410 W Lafayette
*Scott Mary, lndrs, h 906 Lemon al
Scott Maxie E (Nora A), lab, h 3908 East
Scott Miles B (Ida V), mtrmn, h 3910 Arlington av
Scott Miles J (Verna), clk, h 1603 Morgan
Scott Miles N (Laura), furn rms 607 Lafayette

Rhodes-Pearce-Mahoney Furniture Co.
1011-1013 Franklin St.
Tampa's Largest Retail Store

Fenole Chemical Co.
Complete Line Toilet Papers, Paper Towels, Drinking Cups, Etc with Serving Devices
1546 FRANKLIN ST. :: :: :: :: PHONE 3625

*Scott Robert (m), waiter, h 926 3d av
Scott Robert C (Hannah), acct Fla Beach Dev Co and propr Airedale Kennels, h Bay Shore blvd cor Knight av
Scott Ruth, b 405 E Henderson av
Scott Sarah (wid Wm F), b 820 S Boulevard
Scott Willard R (Nellie), h 930 S Dakota av
*Scott Wm (m), carp, h 1508 Fig
*Scott Wm, lab, b 716 (715) E Harrison
Scott Wm P (Mary), slsmn, h 1018 21st av
Scott Wm T (Josephine), 2d hd furn 2219 7th av, h 2113½ same
*Scott Zeddie (m), chauf, h 315 W Palm av
Scotti Pasquale (Rosa), Italian Consul, h 320 E Emily
Scozzari Francisco, cigarmkr, h 1922½ 7th av
Scozzari Giuseppe (Maria), cigarmkr, b 1922½ 7th av
*Scriven Carrie, dom, h 1027 Long Emery
*Scriven Lizzie, dom, b 1027 Long Emery
Scruggs A Burrell div agt Sou Exp Co, res Jacksonville, Fla
Scuderi Angelina, cigarmkr, b 2009 22d

BAKER & HOLMES CO.
Wholesale and Retail Building Materials
PHONE 4427 S. Morgan, Cor. Bell

Scuderi Angelo, cigarmkr, b 2009 22d
Scuderi Salvatore (Rosaria), farmer, h 2009 22d
Scuderi Samuel, clk A N Goldstein, b 2009 22d
Sculley Timothy J, mgr Crystal Ice & Cold Storage Co, r Bay View Hotel
*Scurry Smith (m), lamp ltr, h 1015 3d av
*Scurry Theodore, lndrymn, h 1305 Maryland av
Sea Food Market (J R Garner), 214 Polk
SEABOARD AIR LINE RAILWAY, R E Camp Dist Pass Agt, F E Denig City Pass and Ticket Agt, Tel 3126, W A Fulwiler Genl Agt, Tel 2235, T P Toland Trav Frt Agt, 319 Twiggs (Hillsboro Hotel)
Seaboard Air Line Ry, div supt's office, Danl N Bacot supt, Florida av n e cor Whiting
SEABOARD AIR LINE RAILWAY FREIGHT Depot, E Y Graves Agt, Franklin s e cor Whiting, Tels 2717 and 2818
Seaboard Air Line Ry, H L Crutcher agt Ybor City pass and frt depot, 19th cor 1st av
Seaboard Air Line Shops, 30th n e cor Clark
Seaborn Edward J (Helen B), asst treas Tampa Elec Co, h 816 S Dakota av

NEW YORK RESTAURANT
The Old Reliable Popular Priced Place
OUR 25c MEALS CAN'T BE BEATEN
H. Alberto, Propr.
7 Years at the Same Number
1204 FRANKLIN ST.

KING'S DRUG STORE
The Store of the Golden Rule P. B. KING, Mgr.
515 FRANKLIN ST. Open all night Phones 4077 and 4057
A Good Place for the Sick, Hungry and Thirsty

Don't Forget Our New Store—King's Red Cross Pharmacy
Michigan, cor. Highland Ave
Phone 3296

Seaton Leslie C (BelleE), com trav, b 213 Grand Central av
Seawell Frank E, clk, h 407 E Henderson av
Seawell Frederick R (Lillie R), com trav, h 407 E Henderson av
*Sebron Bishop (m), cook, h 932 3d av
*Sebron Cleveland (m), janitor, h 1520 Orange
Secade Segundo (Carmen), cigarmkr, h 2513 18th
Seckbach Gustav M (Minnie B), office mgr A Santaella & Co, h 907 S Rome av
Seckinger John B (Norma R), pres and mgr John B Seckinger Co, h 117 Plant av
Seckinger John B Co, John B Seckinger pres and mgr, mdse brokers 104 Tampa
Seckinger Pearl, steno El Sidelo Cigar Co, b 3209 Tampa
Seclor Maria K (wid F P), b 117 Plant av
Second Adventist Church, 311 E Frances av
Secord E DeWitt (Irene), inspr Burroughs Adding Machine Co, b 408 Cleveland
Seditta Louis (Frances), cigarmkr, h 1721 Fig
Seditto Santo (Frances), cigarmkr, h 110 Main, W T
Seeley Harry J (Irene), tmstr, h 1007 Horatio
Seeley John A (Ida E), carp Tampa Steam Ways Co, h Idlewild
Seagall Isidore (Rose), pedler, h 1910 Lamar av
Segueiro Jose, cook, b 1312½ Franklin
*Segundo Caridad, h 1003 6th av
Seichrest Minnie O Mrs, dry goods 2705 Florida av, h 2704 do
Seichrest Robert E (Minnie O), tchr, h 2704 Florida av
Seichrest Robert W, clk Mrs M O Seichrest, b 2704 Florida av
*Selby Candatha, furn rms 1413 Nebraska av
*Selden Charity (wid), lndrs, h 1242 E Scott
Seldomridge Horace B (Norma), photogr 4 Court Arcade, h 1706 Jefferson
Sellars Angus Y, elev opr DeSoto Hotel
Sellars Calla M, steno Tampa Northern R R, b 308 E Amelia av
Sellars Lemuel O (Sarah), h 308 E Amelia av
Sellars Marie, steno Tampa Northern R R, b 308 E Amelia av
Sellars Sovern W (Effie), foreman city eng, h 111 E Plymouth av
Sellars Wm L A (Generva), slsmn Hodge & Sherman, h Palm River rd

FLOWERS
TAMPA FLORAL COMPANY
ANTON FIEHE, Proprietor
2606-2612 8th Ave. Telephone 2896

Frank C. Pumilia & Co.
All Kinds of INSURANCE, REAL ESTATE and LOANS
1725 7th Av. Tel. 3258. P. O. Box 563, Ybor City Station

Beckwith & Warren Co.
REAL ESTATE AND LOANS
LOANS A SPECIALTY
City Realty, Timber Lands and Orange Groves
FIRST NATIONAL BANK BUILDING

Sellers Bettie (wid John), b Ira Sellers
Sellers Charles D (Bessie E), ydmstr A C L, h 505 Selma av
*Sellers Frank (m), lab, h 1223 E Harrison
Sellers Gilbert A, clk, r Y M C A
Sellers Hattye G, prin Wolff Mission Sch, b 2307 16th
Sellers Ira (Ila), sec foreman A C L, h 8th av s e cor 34th
Sellers John M (Mary), clk S A L, h 4101 Morgan, S H
*Sellers Myra, lndrs, h 1116 Nassau
Selles Andres (Lucy), cigarmkr, h 917 Palmetto, W T
Selner Phiora Mrs, r 102 N Willow av
Seltzer Richard H, b 345 Plant av
Selz Jennie, bkpr Am Sup Co, b 804 S Newport av
Selz Leonard (Spence Brokerage Co), b 405 S Boulevard
Selz Samuel, slsmn Wolff Bros, r Y M C A
Semadevilla Eulalia, stripper, b 3302 Sanchez
Semadevilla Z (Francisca), pedler, b 3302 Sanchez
SEMINOLE CANDY CO (John L and Murray J O'Berry, C Leon King), Wholesale Confectioners 1538 Franklin, Tel 2445
Seminole Heights Presbyterian Church, 5507 Florida av, SH
Seminole Heights School, Central av s e cor Hanna av, S H
Seminole Pharmacy, W E Oliver propr, 5401 Florida av, SH
SEMINOLE SALES CO INC, Fred W Glass Pres, C G Gustafson Vice-Pres, T H Penn Jr Sec and Treas, Automobiles and Accessories, Office and Salesroom 404-410 Tyler, Tel 3064, Branch 905-907 Florida av, Tel 3637
Semmes Dolores M, tchr Robert E Lee Sch, b 3010 Morgan
Semmes Sadie H, tchr, b 3010 Morgan
Semmes Wm A (Pamie H), farmer, h 3010 Morgan
Semonite Sarah J (wid Wm H), b 201 S Brevard av
Sendenaro Dominico (Josephine), cigarmkr, h 824 Chestnut, W T
Sendoya Clement A (Rosalie), mgr F Rodriguez Co, b 1520 13th av
Senn Eleanor, dressmkr Mrs A D Murphy, b 605 Jefferson
Senor Faustino (Angelina), cigarmkr, h 521 Main, W T
SENOUR HARDWARE CO, James F Senour Propr, 7th av and 22d, Tel 4064
SENOUR JAMES F (Mary M), Propr Senour Hard-ware Co, h 5102 Central av, S H, Tel 73-958
Seoane Luis, waiter, b 1319 7th av
Serano Ernest (Matilda), cigarmkr, h 2209 15th
Serano Frank (Leonora), h 1202 E Michigan av
Sernuda Christina, stripper, b 1511 14th av
Serra Angelina, b 1012 Garcia av
*Serra Bruna, stripper, b 2608 Green, P B
Serra Francisco (Blanca), cigarmkr, h 1403 10th av

P. F. LYONS PHONE 4336
214 Franklin St.
Fixtures, House Wiring, Electrical Repairs

Serra Pedro, cigarmkr, b 2204 Taliaferro
Serra Sebastian (Antonia), propr Ideal Cafe & Restaurant, h 1006 14th av
Serra Vincent, b 1012 Garcia av (U S A)
Serralle Benito (Dolores), cigarmkr, h 1519 5th av
Serrallis Ricardo (Petrona), cigarmkr, h 2411 15th
Serrano Fernando (Adelfina), cigarmkr, h 907 11th av
Serrano Fernando (Regina), coffee shop 1901 14th, h 1116 9th av
Serrano Julio, cigarmkr, b 1116 9th av
Serrano Mario, clk, b 1116 9th av
Serrte Francisco, waiter, r 1312 Spring
*Session Irving, lab, b 708 Polk
Sessions P Wayne (May), slsmn Henderson-Bushnell Co, b 1900 Morgan
Sessions Wm C (Cornelia), slsmn Roesch Paper Co, b 109 Plant av
Setia Jose, cigarpkr, b 1911 15th
Seticasa Salvator (Vicenta), carp, b 1909 8th av

DOWNING MFG. CO. Mill and Yard 1617 Fuller Street
PHONE 4414
LUMBER and BUILDING MATERIAL
Novelty and Cabinet Work, Mouldings and All Kinds of Interior Finish

Setit Antonio (Narberta), cigarmkr, h 1606 Howard av, W T
Setticasi Angelina, stripper, b 1611 4th av
Setzer Oscar A (Yeotle), sales mgr Ansley Lumber Co, h Waverly av nr Bay Shore blvd
Seventh Day Adventist Church, s e cor Florida av and Palmetto av
Severino Josefa, b 732 LaSalle, W T
*Seville Maggie, dom, b 1514 Jefferson
Seward Earl W, blksmith W F Clark & Co, h 2820 Elmore av
Seward Jomes A, h 2820 Elmore av
Seward Josephine J, clk P O, b 2820 Elmore av
Sewell F Wm (Ethel), cigarmkr, h 777 Orange, W T
Sewell James N (Callie D), h 1407 Florida av
Sewing Robert J, mgr F W Woolworth Co, b Y M C A
Sexton Clara B, b 1405 Florida av
Sexton Dorothy P, b 1405 Florida av
SEXTON ORMOND G (Willella; Sexton & Harris), Attorney-at-Law 12 First Natl Bank Bldg, h 3101 Nebraska av, Tel 3981

TAMPA PAINT AND SUPPLY CO.
D. C. MIDULLA, Proprietor
Agents and Distributors French's Crown and Everglade Paints and Peerless Mortar Coloring. BUCK WHITE LEAD, VARNISHES, COLORS IN OIL, HARDWARE, Etc
1730 Seventh Av. Tel. 2025 P. O. Box 153, Ybor Station.

J. B. HARDIN Hardware and Farm Implements
2205-2207 7th Av. Tel. 2762

SEXTON ORMOND G JR (Stella C), Sec Tampa Steam Ways Co, h 908 23d av, Tel 71-656
SEXTON & HARRIS (O G Sexton, E C Harris), Real Estate and Loans 12 First Natl Bank Bldg, Tel 3271
Seybert Ida W (wid Frank T), h 935 S Oregon av
Seybert Karl W, b 935 S Oregon av
Seymon Angel (Cossetta), cigarmkr, h 1209 12th av
Shackleford Eleanor L (wid Sterling E), h Rose av nr Bay Shore blvd
Shackleford Leslie, b 2813 Morgan
Shackleford Robert W (Shackleford & Shackleford), b 202 Hdye Park pl
Shackleford Thomas M (Lena W; Shackleford & Shackleford), h 202 Hyde Park pl
Shackleford Thomas M jr (Mary B; Shackleford & Shackleford), and referee in bankruptcy, h 707 S Willow av
SHACKLEFORD & SHACKLEFORD (T M, T M Jr and R W), Attorneys-at-Law 315-318 Citizens Bank Bldg, Tel 4177

A Square Deal on Collections
We collect accounts for Anybody, against Anybody, Anywhere
PHONE 4346

White Mercantile Agency
LAW, COLLECTIONS AND ADJUSTMENTS

J. C. McKAY & SON FIRE, LIFE, ACCIDENT, AUTOMOBILE, MARINE INSURANCE.—BONDS
907-8 Citizens Bank Bldg Phone 2588

Shaddick Albert E (Hannah M), mach, h Florida av s e cor Hanna av, S H
Shaddick John P (Pearl J), vocal tchr, h 257 Plant av
Shaddick Leona M, smstrs, b A E Shaddick
Shaddick Lillian A, clk, b A E Shaddick
Shambray Gus, r 1106 Garcia av
Shand Wm H, chauf MacKay Auto Line Co, b Y M C A
*Shannon Arthur (m), lab, h 1317 Platt
Shannon Estha H Mrs, steno Taylor Drug Co, h 607 S Willow av
Shannon Hal I (Grace), asst supt lighting Tampa Elec Co, h 5310 Seminole av
Shannon Rutherford B (Bernice M), dentist Union Painless Dentists, h 114 N Edison av
Shannon Sallie, tchr Hillsborough High Sch, b 2207½ Ola av
Shannon Samuel H (Estha H; Tampa Fixture & Supply Co), h 607 S Willow av
Shannon Stephen C, b Sulphur Springs
Sharkey Bessie A, steno Swift & Co, b 109 S Brevard av
Sharp Frank W (Winifred R), cond, h 3134 Connecticut av
Sharp John G, clk J P Fox, h 2009 Elmwood av

TARR FURNITURE CO.
Tampa St. at Twiggs
Everything for the Home

Sharp John R (Fannie M), real estate 208½ Madison, h 2305 Central av
*Sharp Thomas (m), tailor 202 Franklin, h 916 Nebraska av
Sharpe Benjamin I (Addie), lino opr The Times, h 307 S Edison av
Sharpe Benjamin I jr, clk Cons Groc Co, b 307 S Edison av
Sharpe Charles B (Kate M), barber, h 3210 Tampa
Sharpe Edward R (Frances I), clk S J Drawdy, h 101 S Albany av
Sharpe Lawrence, student, b 307 S Edison av
Sharpe Maurice M (Annie), grocer 209 Magnolia av, h 503 do
Sharpe Victor V (Evah K), sec and treas Perkins & Sharpe Inc, h 103½ S Boulevard
Shatah Salvadore (Marie), clk, h 603 E Ross av
SHAVER CLYDE C (Irene), Mgr Star Cleaning Co, b 2108 Morgan
*Shavers Sallie, lndrs, b Wm McLeod
Shaw Amos L (Helen L), archt, h 207 Verne
Shaw Anna J (wid David C), h 933 Ray av
*Shaw Archie (m), chauf, h 1409 Central av
Shaw Arthur P (Janet; Shaw-Clayton Stationery Co), h 5120 Seminole av, S H
*Shaw Charles (m), lab, h 2409 Garden, P B
SHAW CHARLES B (Clara V; Shaw's Mattress Factory; Atlanta Furn Co), h 1711 Jetton, H P, Tel 72-484
Shaw Clarence V, slsmn Shaw's Mattress Factory, b 1711 Jetton av
SHAW-CLAYTON STATIONERY CO (A P Shaw, C H Clayton), 514 Franklin, Tel 4251
Shaw David J (Alice A), sec and treas Abstract & Guaranty Co, h 1014 Nordica
Shaw Elmer V (Eula E), sec and treas Thomas & Bennett Hdwe Co, b 207 Verne
*Shaw Ernest, driver, h 1233 India
Shaw Ernest W (Amy W), purch agt Tampa Elec Co, h 509 DeLeon
Shaw George B (Juanita), plmbr, h 606 Argyle
Shaw Harold E (Naomi), bkpr Snow-Bryan Co, h 501 Cedar av
Shaw Harry C (Mary T), furniture 1403 Franklin, h 825 Packwood av

THE THOMAS NURSERIES, Inc.
Developers and Owners SILVER LAKE ESTATES
First Nat'l Bank Bldg.
Phone 3203
Developed Properties a Specialty

When in Trouble Call
4-7-2-5
City Quick Service Tire Co.
201 FRANKLIN STREET
TIRES, TUBES and ACCESSORIES. Free service any place in the city. Largest and most complete repair plant in South Florida

MAILING LIST SERVICE
Trade Lists of every description and for any purpose compiled from latest data obtainable, insuring the highest possible degree of completeness and accuracy
R. L. POLK & Co. New York : Chicago : Jacksonville : Birmingham

Shaw Henry W (Cora M), solr Shaw-Clayton Sta Co, h e s Lynn 2 n of Henry av
Shaw Hiram F (Jessie F; Standard Scale & Fixture Co), r 209 Jackson
Shaw James, b 509 DeLeon
Shaw James A, clk Shaw-Clayton Sta Co, b 5120 Seminole av, S H
*Shaw John (m), mach, h 1016 8th av
Shaw John W B, atty 318 Madison, b 1014 Nordica
*Shaw Walter, presser, b 1016 8th av
SHAW'S MATTRESS FACTORY (C B Shaw), 202-206 S Rome av, H P, Tel 4161
Shay Mary A (wid Thomas B), b 302 E Oak av
Shayne Wm (Ruby), propr Dixie Music Co, h 1314 Tampa
*Shea Brisk, fireman, b 1226 E Scott
SHEA-HOLMES-JETTON CO, J F Shea Pres and Treas, R B Jetton Vice-Pres, E J Holmes Sec and Genl Mgr, Plumbers and Steam Heating 214 Franklin, Tel 4314
Shea John F, pres and treas Shea-Holmes-Jetton Co, r Elks Club
Shedd Sylvester E (Josephine), cond, h 104 W Plymouth
*Sheehy Benjamin (m), driver, h 1622 Grand Central av
*Sheehy Flossie, lndrs, b 1108 Ashley
*Sheehy Joseph W (m), meats 725 Main, W T, h 634 Laurel, W T
*Sheehy Joshua, roaster, h 519 LaSalle, W T
*Sheehy Juanita (Sheehy & Sheehy), tchr Colored School No 2, h 735 Green, W T
*Sheehy Melissa, lndrs, h 1108 Ashley
*Sheehy Phyllis R (wid), h 630 Laurel, W T
*Sheehy Samuel O (m; Sheehy & Sheehy), h 735 Green, W T
*Sheehy & Sheehy (Samuel O and Juanita), tailors 1312 Howard av, W T
Sheets James C, supt Interstate Cooperage Co, h Washington n e cor Drew av
Sheffield Bertha Mrs, clk, b 601 Madison
*Sheffield Crosby, cooper, h 412 Maxwell av
SHEFFIELD WALLACE D (Eunice), Attorney-at-Law 301-302 American Natl Bank Bldg, Tel 2094, h 712 Covadonga, Palma Ceia Park
*Shellman Beatrice, dom, h 925 Chestnut, W T
Shellman Leon H (Mabel), clk, h 2010 Lamar av
Shelton Bessie E, agt Interstate Securities Co, b 111 N Brevard av
*Shelton Mamie (wid), hairdresser, h 1219 Jefferson

Jay E. Bigham & Co. | **Auditors and Public Accountants**
418-419 Citizens Bank Bldg. Phone 2206

Shelton Marvin H, sls mgr Delco Lighting System, b 110 Plant av
*Shelton Nellie, dom, b 1006 Morgan
*Shelton Nellie, lndrs, b 304 Cuba
Shepard Claude L (Thurston), mach, h 202 Pierce
Shepard Harry E (Bessie), coml agt C of G Ry, h 111 W Warren av
Shepard Henry F (Mollie), carp, h 3102 Florida av
Shepard Maud, steno, b 2707 Jefferson
Shepard Wm J (Delia), carp, h 2707 Jefferson
Shepherd Maxwell, steno, b J L Clark
Shepherd Roy C (Grace), sec Crenshaw Bros Produce Co, h 707 Barcelona av
Shepley John E (Minnie), h 2016 Dekle av
Sheppard Charles A (Effie M), mgr Balto Sup Co, h 507 Azeele
Sheppard Frederick E (Alice), slsmn, h 4309 Nebraska av
*Sheppard Gussie, cook, b 405 S Orleans av
*Sheppard Josiah (m), lab, h 608 W Ross av
*Sheppard Lucinda, lndrs, b 608 W Ross av

T. W. RAMSEY LUMBER, SHINGLES LATHS, MILL and SHOP WORK OF ALL KINDS HOUSE BUILDERS SUPPLIES
6th Av, 17th to 18th Telephone 3826

Sheppard Nora Mrs, h n s Persimmon av 7 w of Hills av
*Sherd Richard, lab, b 1301 Marion
Sherman Etta M Mrs, b n s Curtis av 1 blk w of Nebraska av
*Sherman George (m), lab, h 1406 Osceola
Sherman Henry W (Mae), piano tuner 1317 Franklin, h 603 Floribraska av
SHERMAN JOHN (Alene H; Hodge & Sherman, "Complete House Furnishers"), Sec and Treas City Transfer Co, h 613 S Orleans av
Sherman Joseph E (Nellie C), com trav, h 1012 DeLeon
Sherman J Edwin, b 1012 DeLeon (U S N)
Sherman Lesoie, b 1012 DeLeon
Sherman Nellie, b 1012 DeLeon
*Sherman Ruby, lndrs, h 1016 Gladstone av
*Sherman Wm (m), cook, h 107 W Harrison
Sherouse Corinne M Mrs, cigarmkr, h 907 14th av
Sherouse Dressa Mrs, cigarmkr, b 1710 Tampa
Sherrill Emma C Mrs, steno S A L Ry, b 114 N Edison av

CLAUDE R. PARK CO.
ALL KINDS OF INSURANCE
Phone 4561 Bank of Commerce Bldg. P. O. Box 1078

E.W. PARKER
404-408 Curry Bldg. Phone 2004
GENERAL CONTRACTOR

Sherrill Ena H, b 202 N Delaware av
Sherrill-Fox Lumber Co (T B Sherrill, J P Fox), 502 Citizens Bank bldg
Sherrill J David (Dorothy), contr, h 108 N Fremont av
Sherrill J Willis (Ethel M), atty 508 Citizens Bank bldg, h 309 Fielding av
Sherrill Thomas B (Jennie C; Sherrill-Fox Lumber Co), h 202 N Delaware av, H P
*Sherrod Everett (m), lab, h 1305 E Scott
*Sherry Letitia (wid), lndrs, h 1128 4th av
Shields Frances Mrs, r 1104½ Franklin
Shifley Isaac J (Margaret), sheet metal wkr, h Maryland av nr Bay Shore blvd
Shindelbower Samuel A (Elizabeth), auto painting 1104 Florida av, h w s Hills av 5 s of Wallcraft av
*Shine Henry, carp, h 2201 27th
*Shingles Hattie (wid), cook, h 1010 Morgan
Shinn Guiseppe (Vincenta), cigarmkr, h 918 Chestnut, W T
*Shipman Dinksey (m), lab, h n s 33d av 4 w of 28th
Shipp Curtis L (Abbie; Tampa Trading Co), h 2414 7th av

NELLIE H. MACFARLANE INSURANCE
Fire, Accident, Automobile, Marine, Bonds
32-33 FIRST NATIONAL BANK BLDG. TELEPHONE 3391

Shirah E Mallory, b 1003 Platt (U S A)
SHIRAH JAMES H (Eva), Watchmaker, Jeweler and Engraver, Pianos and Organs, Talking Machines, Records and Supplies and Expert Repairing, 1109 Franklin, Tel 4481, h 1003 Platt, H P, Tel 4724
Shirley Alfred J (Jean G), contr 3804 Tampa, h do
Shirley John B (Selita), carp, h 906 LaSalle, W T
*Shivers Wm M (m), lab, h 1508 Nebraska av
Shoemaker Frederick T (Dorothy), bkpr Am Natl Bank, h 908 25th av
Shoemaker Lewis A (Lillian), bkpr Whol Auto Supply House, h Chapin av nr Bay Shore blvd
Shoemaker Scott (Goldie P), office mgr G A Miller, h 15 Harbor View
Shogren Carrie (wid Oscar), h 105½ W Frances av
Shogren David, cigarmkr, b 105½ W Frances av
Shogren Florence C, clk, b 105½ W Frances av
Shogren Nannie H, clk, b 105½ W Frances av

AMERICAN LAUNDRY And Dry Cleaning Co.
D. P. TOWNE, Mgr.
E. HENDERSON AV. Cor. TAMPA ST.
Phone 4-3-2-1

1216 FRANKLIN ST. V. FICCIO, MERCHANT TAILOR PHONE 3983
for Ladies and Gents Prices Reasonable---Work Guaranteed
We have a Cleaning and Pressing Establishment We Call For and Deliver Work

Brick, Sewer Pipe, Cement, Crushed Rock, Lime, Sand | **W. R. FULLER** | **408 Zack St.** | **Phone 2207**

SHORE PHILIP (Eva), Steamship Agt, Agt Mexican Petroleum Corp, Sec Tampa Bay Pilots Assn, Mgr Gulf Towing and Transportation Co, 101½ Franklin, Tels 2302-4202, h 801 S Edison av, Tel 71-542
*Short Annie, cook, h 1411½ Ashley
*Short Annie, nurse J T Swann
Short Clair A (Valeska C), printer The Times, h 112 S Howard av
Short Claude F, cigarmkr, b 3103 8th av
Short Edgar N (T Matilda), cigarmkr, h 3017 Taliaferro
Short Jacob (Louisa), carp, h 214 W Warren av
Short Malcolm E (Minnie), cigarmkr, b 3808 Tampa
Short Wm E (Mary), h 3103 8th av
Short Wm L, clk Gt A & P Tea Co, b 3808 Tampa
Shriner Ralph W, clk Pen Tel Co, b 818 S Edison av
Shubert Francisco (Lena), cigarmkr, h 220 Main, W T
Shubert Nicholas (Carmine), cigarmkr, h 305 Main, W T
Shuey Arthur F (Mary W), supt Tampa Water Works Co, h apt X 220 Hyde Park av
Shuford Joseph C (Nellie), carp, h 2101 Tampa

PATRICK'S PHARMACY DRUGS, PATENT and TOILET PREPARATIONS
Graduate Pharmacist "ASK YOUR DOCTOR"
2111 Seventh Av. **Phone 3333**

Siber Willett M (Alice), gardener, h 2112 Gray, W T
*Sibley Alexander (m), lab, h 1115 Nassau
Sibthorpe Hazel, steno Fla Insp & Rating Bureau, b 5120 Branch av
Sicilian Society of West Tampa, Stephen Italiano pres, 712 Main, W T
*Sidon Benjamin C, brklyr, h 2621 23d av
Siermiento Francisco (Dominique), waiter, h 2312 15th
Sierra Antonio (Maria), selector, h 22d cor Chapin, P B
Sierra Alvelardo (Candida), cigarmkr, h 1508 10th av
Sierra Bernardo (Maria), cigarmkr, h 1912 10th
Sierra Celestino, cigarmkr, b 526 E Ross av
Sierra Corina, stripper, b 2305 8th av
Sierra Francisco (Maria; Corral & Sierra), h 526 E Ross av
Sierra Francisco (Amia), cigarmkr, h 1904 8th av
Siera Frank, cigarmkr, b 526 E Ross av
Sierra Gaspara, b 1904 8th av
Sierra Joaquin (Panchita), cigarmkr, h 2010 14th av
Sierra Joaquin (Catherine M), cigarpkr, h 1001 15th av
Sierra Jose, cigarmkr, h 1219 11th av

Coca-Cola
TAMPA COCA-COLA BOTTLING CO.
TELEPHONE 579

FLORIDA OFFICE 604½ Franklin St. TAMPA | **JOHN BAKER, JR.** "TEXACO" Asphalts, Road Oils and Bituminous Products ASPHA - BRIC | Telephone 2914

KING'S DRUG STORE
The Store of the Golden Rule P. B. KING, Mgr.
515 FRANKLIN ST. Open all night Phones 4077 and 4057
A Good Place for the Sick, Hungry and Thirsty

Don't Forget Our New Store—King's Red Cross Pharmacy
Michigan, cor. Highland Ave
Phone 3296

Sierra Jose, packer, b 1508 11th av
Sierra Joseph (Isabel), cigarmkr, h 720 Walnut, W T
Sierre Joseph, cigarpkr, b 702 17th av
Sierra Lucian, cigarpkr, b 1001 15th av
Sierra Manuel, cigarmkr, h 2305 8th av
Sierra Manuel (Josefina), cigarmkr, h 1010 15th av
Sierra Pedro, cigarmkr, b 1219 11th av
Sierra Pedro (Louisa), cigarmkr, h 1708 8th av
Sierra Pilar, hsekpr, b 1219 11th av
Sierra Ramon (Marie; Ramon Sierra & Sons), h 1508 11th av
Sierra Ramon jr (Josephine; Ramon Sierra & Sons), h 1508 11th av
SIERRA RAMON & SONS (Ramon, Ramon Jr and Rogelio), Men's Furnishings, Importers and Renovators of Panama Hats, 1508 7th av, Tel 3782
Sierra Richard (Carlotta), cigarmkr, h 702 Cherry, W T
Sierra Rogelio (Ramon Sierra & Sons), b 1508 11th av
Sierra Victoria (wid Jose), cigarmkr, b 226 Arch
Sigman Antonio, clk Shackleford & Shackleford, b Arnold Sigman

AMERICAN WELDING AND TANK CO.
121 S. FLORIDA AV. Tel. 4761

We Weld Auto Cylinders, Springs Housings, Crank Cases, Gears and all kinds of metal.
QUICK SERVICE

Sigman Arnold (Marie P), carp, h Roy n w cor Ola av
Sigman Peter, wireman Pen Tel Co, b Arnold Sigman
Sigman Sophia M, steno, b Arnold Sigman
Siler John W (Laura), missionary, h 1910 Morgan
SILLIN LELAN F (Ruth), Asst Mgr Hodge & Sherman, h 1010 S Rome av
Silva Carrie Mrs, cigar bander, h 103 Gilchrist av
Silva Charles E, mach, b 103 Gilchrist av
Silva Florence, cigarmkr, b 2226 9th av
Silva Frank T (Emma), lab, h 1901 24th av
Silva Innocente (Luisa), cigarmkr, h 2419 Clark, P B
Silva Ivanhoe (Gretchen; Star Auto Exchange), h 707 S Brevard av
Silva Jose, cigarmkr, b 2412 16th
Silva Jose, cigarmkr, h 1711 12th av
Silva Jose (Clare), cigarmkr, h 2226 9th av
Silva Miguel H (Mercedes), cigarmkr, h 906 Chestnut, WT
Silva Ramon (Angelina), cigarmkr, h 2220 10th av
Silva Robarto, cigarmkr, b 2410 16th
Silva Serafino, waiter, b 1512 Amelia av, W T
Silva Willard C, b 103 Gilchrist av (U S A)
Silva Ynocente (Luisa), cigarmkr, b 1904 11th av

Hillsborough Lumber Co.
YELLOW PINE LUMBER MOULDINGS
Sash, Doors and Windows Mill Work
Office and Yard Cor. 22d & 6th Av. Phone 4613
Factory and Yard 19th Av & Cypress St. Phone 4647

SILVER LAKE ESTATES, J B Ransom Vice-Pres and Mgr, Exclusive Winter Homes and Citrus Development, First Natl Bank Bldg, Tel 3203
Silver Robert, hlpr, b 3110 7th av
Silver Ruby, clk, b 3110 7th av
Silvera Dolores, h 439 Main, W T
Silverman Benjamin, tailor, h 1321 Howard av, W T
Silverman Isidor (Fannie), grocer 908 7th av, h same
Silverman Paul, clk S Simonvitz, b 1722½ 7th av
*Simes Squire (m), yardman, h 927 6th av
*Simkins James (m), lab, h 1107 Long Emery
*Simmonds Wayman (m), lab, h 1521 Tampa
*Simmons Abraham, lab, b 1011 Central av
*Simmons Alex (m), lab, h 1204 Morgan
*Simmons Berry (m), lab, h 2211 15th av
Simmons Bertha, lndrs, h Central av cor Baker
*Simmons Carrie, h 1258 May
Simmons Charles E (Pauline M), bkpr T W Ramsey, h 2801 22d
*Simmons Florence, lndrs, b 1413 Fuller

Tampa Furniture Co.
707-709 Florida Ave. Phone 2154

*Simmons Fred (m), lab, h 710 E Kay
*Simmons Fred (m), lab, h 813 Short Emery
Simmons Fred H (Jeannette), slsmn Bonacker Bros, h 216 Hyde Park pl
Simmons Glover L (Florence M), serv mgr Hulsey Auto Agcy, h 715 Barcelona av
*Simmons Henry C (m), carp, h 218 Oak, W T
*Simmons John, fireman, b 914 Cumberland
Simmons John W (Florence), city license inspr, h 2802 Elmore av
Simmons Joseph H (Annie), garage 1905 Nebraska av, h Marcella av cor Nebraska av
Simmons J Elmer, clk, b 2802 Elmore av
Simmons J W, mtrmn, b 108 E Park av
*Simmons Katie, lndrs, h 209 Nebraska av
*Simmons Mamie, lndrs, h 1011 E Scott
Simmons Marcus L, b 1706½ Florida av (U S A)
Simmons M Lee (Sallie P), h 1706½ Florida av
Simmons Oscar L, clk P O, b 2816 Morgan
*Simmons Pearl, h 210 S Nebraska av

TAMPA ELECTRIC CO. Electric Motors, Fans, Irons, Heating and Cooking Apparatus, Etc.
814 TAMPA ST.

Taylor's Drug Store "The Best Always"
THE NEAREST DRUG STORE WE WILL
602 Franklin St. Phone 2691 SEND IT

*Simmons Perry (m), cooper, h 1305 Nebraska av
*Simmons Sadie, dom, b 223 Main, W T
*Simmons Thomas, lab, b 119 Main, W T
Simmons Walter V (Frances W), com trav Snow-Bryan Co, h s s 2d av 1 n of Bay Shore blvd
Simmons Wm B (Mamie), cond, h 1710 Central av
Simms Allen J (Frances R; Simms Realty Co), h Bay Shore blvd
*Simms Bartow, lab, b 520 Pine, W T
*Simms Della, lndrs, h 520 Pine, W T
*Simms Lillie, dom, h 1202 Nebraska av
SIMMS REALTY CO (A J Simms), Real Estate In All Its Branches, 306 Zack, Tel 3366
*Simms Rosetta (wid), lndrs, h 709 E Kay
*Simolton Mamie, cook, b 209 W Oak av
Simon Juan C (Maria), asst Lorenzo Menendez, h 1416½ 7th av
*Simonton Carrie, lndrs, h 210 W Palm av
*Simony Adolphus (m), carp, h e s Central av nr Lake
Simovitz Abraham (Getel), h 1802½ 7th av

COAL STEAM DOMESTIC BLACKSMITH **Tampa Coal Company**
PHONE 4645
HENDRY and KNIGHT TERMINALS

Simovitz Solomon (Olga), dry goods 713 Main, W T, h 1802½ 7th av
*Simpkins Jane (wid), lndrs, h 1302 11th
*Simpkins John H (m), chauf, h 1619 Highland av
*Simpkins Mildred, cook, h 1230 E Harrison
*Simpkins Stepney (m), lab, h 1220 E Harrison
*Simpkins Wm (m), lab, h 606 Zack
Simpson Alexender, lab, b 920 3d av
Simpson Beulah (Miller & Simpson), b 3805 Tampa
Simpson Charles H (Georgia), fire dept, h 95 Bay
Simpson Ella, tchr V M Ybor Sch, h R D No 1
Simpson George E (Amana), pres Tampa Chair & Table Co, h 2816 Jefferson
Simpson Gertrude, b T C Simpson
*Simpson Henry (m), driver, h 809 Short Emery
Simpson James W (Kathleen), teller First Natl Bank, b 109 Plant av
*Simpson John (m), lab, h 1502 9th
Simpson LaReina, nurse Gordon Keller Hospital
*Simpson May C, lndrs, b 1514 Cleveland
*Simpson Obadiah (m), chauf, b 1307 Morgan
Simpson Thomas C (Ethel E), pntr, h River Hts 1 n of W Michigan av

OWEN-COTTER JEWELRY CO.
609 FRANKLIN STREET
PHONE 4324
TAMPA, FLORIDA
DEALERS IN DIAMONDS, GOLD AND SILVER JEWELRY.
WATCHES, CLOCKS, CUT GLASS
AND ART BRASS GOODS, HAND PAINTED CHINA
FINE REPAIR WORK

Hodge & Sherman
"FAVORITE STOVES AND RANGES"
802-804 Florida Ave. Phone 3424

*Simpson Walter, fisherman, b 2808 Green, P B
Simpson Wm B (Beulah), com trav Natl Biscuit Co, h 3805 Tampa
*Sims Abraham, porter, r 404 E Fortune
*Sims Annie, cook, b 1014 E Scott
*Sims Fannie, h 1214 India
*Sims George, barber 1113 Central av, r 1029 do
*Sims Lizzie, lndrs, h 1009 Spring
*Sims Mary, lndrs, h 1008 Spring
*Sims Peter, foreman, r 1104 E Harrison
Sims Robert T (Grace), clk, h 108 E Oak av
Sims Tire Co, W E Cobb mgr, 607 Tampa
*Sims Wm (m), lab, r 711½ Polk
Sims Wm F, slsmn Glenn Henderson, b 2829 Florida av
Sinadli Salvator (Angelina), cigarmkr, h 2506 14th av
Sinardi Angelo, cigarmkr, b 2912 16th
Sinardi Besanta, cigarmkr, b 2912 16th
Sinclair Annie, engr Rinaldi Ptg Co, b J H Sinclair
Sinclair James H (Maud), carp, h w s Nebraska av 1 n of Gray, S H
Sinclair Marion D, ship clk Markey-Harmon Co, b 310 Grand Central av
Sinclair Marion G (wid John D), h 310 Grand Central av
Sinclair Neil M (Co-operative Realty Co), r DeSoto Hotel
Sineriz Augustine (Anna), cigarmkr, b 2213 9th av
SING SING TALKING MACHINE CO, Tom R Stewart Mgr, 309 Zack, Tel 4777
Sing Yee, lndrymn, r 206 E Fortune
SINGER SEWING MACHINE CO, Ben Schnederman Mgr, 309-311 Cass, Tel 3853
Singletary Wm R (Goodwin), cond, h 209 E Frances av
Singleton Edward O, mgr Tampa Variety Store, r Mitchell av nr Bay Shore blvd
*Singleton James, lab, b 3417 Florida av
*Singleton Maggie, lndrs, h 827 Zack
*Singleton Martha, lndrs, h 1306 Morgan
*Singleton Shelby, lab, b 1033 E Harrison
Sipe Vinal B (Fannie), com trav Cons Groc Co, h 903 Harriman av
*Sipling Bennie (wid), lndrs, h 611 E Harrison
Sipperly Edward G (Effie), groundman T E Co, h 107 E Woodlawn av
*Sippio Douglas (m), lab, h 1212 India
*Sipplin Israel J (m), drayman, h 805 Short Emery

A. E. MEEKS WOOD
OAK WOOD
PINE WOOD
ROLLER WOOD
Phone 3535
12th Street and 4th Avenue

Southern Lumber & Supply Co.
Wholesale and Retail Dealers in
ROUGH AND DRESSED PINE AND CYPRESS
PHONE 3104 FOOT OF TYLER STREET

L. E. KNIGHT, President A. J. KNIGHT, Vice-President
H. J. WATROUS, Manager WM. M. EVANS, Treasurer
HENDRY & KNIGHT CO.
REAL ESTATE AND RENTAL AGENTS
TELEPHONE 2144 315 1-2 FRANKLIN STREET

Siragusa Guiseppe (Rose), barber 2703 22d, h 3007 Pansy
Siragusa Salvatore, barber, h 1314½ Ashley
Sirva Domingo (Josefina), cigarmkr, h 2107 18th
Sisson Fred W (Nellie M), h 2908 Maine
Sisson Fred W jr, h 2908 Maine
Sisters of Holy Family, 40th s w cor 6th av
Sisters of the Holy Name, Twiggs n e cor Morgan
Sistrunk Herbert D (Mary), slsmn, r 702 Madison
Sito Asparro (Marian), cigarmkr, h 110 Main, W T
Skarpalezos Nick (Marie), fruits 1409 7th av, h do
Skates Sarah L (wid Zachariah T), h 3006 Ola av
Skelly Frank L (Laura), sls mgr Fla Citrus Exch, h 410 Hyde Park av
Skelly Mary, b 410 Hyde Park av
Skelton Mary J (wid A T), h 205½ Grand Central av
Skelton Walter T, roofer Cameron & Barkley Co, b 205½ Grand Central av
Skene Clara, bkpr, b 1903 Florida av
Skene George (Lizzie), eng, h 1903 Florida av
Skene Laura, bkpr, b 1903 Florida av
Skene Lyle, pressfdr Tribune, b 1903 Florida av
Skene Wm H, acct, r 504 Grand Central av
Skermer George H (Carrie D), inspr U S Customs, h 2704 Maine
Skerry Christine Mrs, h 206 W Hillsborough
Skinner Henry T, b 603 Marion
Skinner L B, pres, sec and treas Hillsboro Hotel Co, res Dunedin, Fla
Skinner Wm J (Smith & Skinner), b 806 DeLeon
Skipper John W, tinner Bethel & McDonald, res Sulphur Springs
Skipper Sallie H (wid Abijah H), h 1519 Franklin
Slack Harold, auto repr, r 203½ E Harrison
*Slack Julia, lndrs, b 1602 Blanche
Slack Waldo H, sub clk P O, b 213 Franklin
Slade Daisy (wid Wm), b 604 Washington
Sladen Harold, gardener, r Y M C A
*Slapp Ernest, lab, b 1111 Nassau
*Slater Clarence F (m), lab, h 1511 Fuller
Slattery Joseph M (Edna H), mgr Parker Mach Works, h 10th av and 38th
Slaughter D Stewart, pharm Leon Hale, b 207 Lee
Slaughter Gussie (wid Edwin), steno G B Peyton, h 3108 7th av

WHITE ★ LAUNDRY
202-208 CASS STREET
L. H. HALE
C. C. BURNS
H. T. RICHARDS
PHONE 2343

TAMPA'S COMPLETE MUSIC STORE
Player Pianos, Player Piano Rolls, Victrolas,
S. ERNEST PHILPITT PIANOS
213 LAFAYETTE STREET
MUSICAL INSTRUMENTS
SHEET MUSIC
VICTOR RECORDS

Slaughter Hilda E, steno Favorite Line, b 3108 7th av
*Slaughter James (m), mach, h 1723 6th av
Slaughter Robert A (Eva), paperctr, h 815 Zack
Slaughter Samuel W, meatctr Burts & Donahoo, b 804 Zack
Sleeper Elizabeth, b J T Hardy
Slevin Elizabeth M, bkpr Smith & Cooper, h 614 Santiago, P C
Slevin Marie M, h 614 Santiago, P C
*Sligh Jack (m), h 906 Walton
*Slight Ida, lndrs, h 1126 4th av
*Slikes Porter, lab, b 1209 E Kay
Sloan Ezella (wid Wm A), b 306 E Park av
Sloan Fred, produce,r Hotel Orange
Sloat Ethel, cashr Hutto & Schoenborn, b 1105 Grand Central av
Slorah Clara (wid John C), b 822 S Orleans av
Small Alfred M (Alice), dftsmn F J Kennard, r 5604 Seminole av, S H
*Small Isaac (m), lab, h 711½ Polk
*Small Joseph, gardener W H Beckwith

PROMPT SERVICE
PHONE
SOUTHERN ICE COMPANY
COURTESY ALWAYS
4460

*Small Lonnie (m), lab, h 1318 13th
*Small Lula, cook 821 S Orleans av
*Small Nellie, lndrs, h 1118 3d av
*Small Samuel, lab, b 29th, P B
*Smalley Clifford (m), lab, h 401 Drew av
*Smallwine Florence, cook, b 1301 Marion
*Smart Charles, lab, b 1234 Newcomb av
Smelt George (Marie), clk General Cigar Co, h 36th and Bay
*Smiley Mary, lndrs, h 1609 Ashley
Smirnios Manuel, clk Park View Fruit Mkt, r 204 W Lafayette
Smith, see also Schmidt and Schmitt
Smith Achille M (Josephine), mgr C H Moorhouse, h 3305 Nebraska av
*Smith Albert (m), lab, h 1205 Thrice
Smith Albert H (Eva A), bkpr Am Natl Bank, h 912 25th av
Smith Alfonso D (Lillie B), carp, h 912½ Ellamae
*Smith Alfred C (m), lab, h 2009 Ola av
Smith Alice C, clk Tampa Elec Co, b 211 S Boulevard

"Your Credit Is Good"
1011-1013 Franklin St.
At Rhodes-Pearce-Mahoney Furniture Company's Store

Fenole Chemical Co.
Manufacturers Insecticides, Disinfectants, Floor Oils, Sweeping Compounds, Liquid Soap
1546 FRANKLIN ST. PHONE 3625

Smith Allen B (Sadie B; Smith & Vurgason), h 1511 Florida av
Smith Alva (Annie), boilermkr, h 805 Eunice av
*Smith Alvin, lab, b 702 Bell
*Smith Amanda (wid), lndrs, h 814 E Constant
*Smith Annie, attndt, b 1407 Pierce
Smith Armin H (Smith & Skinner), b 806 DeLeon av
*Smith Arnold, porter, b 937 8th av
*Smith Arthur (m), lab, h 638 Railroad av
Smith Arthur H (Ruth E), asst sec Y M C A, h 116 S Melville av
Smith Arthur T (Carrie), liquors 304 Franklin, h 2906 Mitchell
Smith A D (Annie), h 102½ E Ross av
Smith Barton H (Smith & Cooper), Norwegian vice-consul 6 First Natl Bank bldg, h 210 Magnolia av
Smith Belle, bkpr, b 116 S Albany av
Smith Bessie L, mlnr, b 507 E Amelia av
*Smith Butler, porter W B Newkirk
*Smith Celia, lndrs, h 1617 Highland av
*Smith Charles (m), driver, h 1109 E Kay

BAKER & HOLMES CO.
Wholesale and Retail Building Materials
PHONE 4427 S. Morgan, Cor. Bell

*Smith Charles (m), lab, h 919 7th av
*Smith Charles (m), lab, h 919 Walton
Smith Charles G, b 1702 Florida av
Smith Charles H, chauf, r 810½ Franklin
*Smith Charles J (m), cigarmkr, h 127 Main, W T
Smith Charles L (Bertha R), printer Tribune, h 604 Rose
Smith Charlie C (wid George H), h 1702 Florida av
Smith Charlton C, carp, b 507 E Henderson av
*Smith Christopher (m), pntr, h s s 26th av 1 w of 22d
*Smith Clarence, barber 1216 Central av, r do
*Smith Clarence (m), lab, h 1815 6th av
Smith Clarence E, carp, b 508 Twiggs
Smith Clarence L (Balbin Stamp & Seal Co), b 604 Rose
Smith Clinton A (Wilma A), clk Sou Exp Co, h 217 Grand Central av
*Smith Corinne, lndrs, r 1302 Orange
Smith C V (Cora), h 315 S Edison av
Smith Daisy R, tchr Robert E Lee Sch, b 412 E Amelia av
*Smith Daniel (m), clo clnr 1217 7th av, h do
Smith Daniel A (Clara), agt Atlantic & Gulf Ins Co, h 2806 Florida av

SHORT ORDERS AT ALL HOURS
LUNCHES FOR TOURIST PARTIES
MEAL TICKETS $3.15 FOR $3.00
New York Restaurant
H. ALBERTO, Propr. 1204 Franklin St.

KING'S DRUG STORE
The Store of the Golden Rule P. B. KING, Mgr.
515 FRANKLIN ST. Open all night Phones 4077 and 4057
A Good Place for the Sick, Hungry and Thirsty

Don't Forget Our New Store—King's Red Cross Pharmacy
Michigan, cor. Highland Ave
Phone 3296

*Smith David (m), lab, h 839 Zack
Smith Della Mrs, slsldy O Falk, b 401 Morgan
*Smith Della, h 1607 Jefferson
*Smith Dora, cook, h 1406 Ashley
Smith Duval M (May), bkpr Tampa Brokerage Co, h 815 S Oregon av
Smith Earl R, clk C D Kenny Co, b 604 Rose
Smith Earley B (Ava), foreman Tampa Elec Co, h 1001 23d av
*Smith Edith, maid, b 1410 Jefferson
Smith Edward J (Edith), electn, h 142 Nassau, W T
Smith Edward J, janitor Hillsborough High Sch, h Seminole Heights
Smith Edward L, reporter Tribune, b 5301 Central av
Smith Edwin C (Lilly), porter, h 402 Pierce
*Smith Elisha, porter, b 1105 Highland av
Smith Elizabeth J (wid Paul), h 107 S Edison av
*Smith Ellen (wid), lndrs, h 951 6th av
Smith Ellis H (Lillie), h Cherokee cor Decatur
Smith Eloise U, cashr Dairy Kitchen, b 503 Lafayette
*Smith Ernest, lab, h 2601 12th av
Smith Ernest P (Gladys H), propr East Tampa Garage, h 3511 11th av
Smith Ernst G (Jennie W), mech eng, h 315 W Park av
Smith Eugene M (Marie L), propr Laurel House, h 508 Morgan
Smith Forest V, vulcanizer Moody & Rutishauser
SMITH FORM-A-TRUCK SALES CO INC, George L Creath Mgr, 723 Florida av, Tel 4423
Smith Frances (wid Timothy V), b 405 E Henderson av
*Smith Frank, lab, h 1208 Constant
Smith Frank C, clk Fla Citrus Exch, b 609 Horatio
Smith Frankin M, carp, h 128 Grace, W T
Smith F E, clk Sou Exp Co, b Lee A Smith
*Smith George (m), chauf, h 1423 Central av
Smith George H (Love), h 825 S Willow av
*Smith George H (m), lab, h 1318 Pierce
Smith George W, bkpr Seminole Sales Co, b 908 Tampa
Smith George W (Pearl), collr Walker-Hood Furn Co, b 1804 Lamar
*Smith Georgia, cook, b 1243 India
*Smith Georgia, lndrs, h 913 Lemon al
Smith Gertrude, nurse, h 112 Eagle

FLOWERS
TAMPA FLORAL COMPANY
ANTON FIEHE, Proprietor
2606-2612 8th Ave. Telephone 2896

Frank C. Pumilia & Co.
All Kinds of INSURANCE, REAL ESTATE and LOANS
1725 7th Av. Tel. 3258. P. O. Box 363, Ybor City Station

Beckwith & Warren Co.
REAL ESTATE AND LOANS
LOANS A SPECIALTY
City Realty, Timber Lands and Orange Groves
FIRST NATIONAL BANK BUILDING

Smith Glenn G (Hallie B), sec to Mayor, h 405 E Henderson av
SMITH'S GRINDING SHOP, R F Smith Propr, 304 E Hillsborough
Smith Grover (Amelia), sawyer, b 2710 E Michigan av
*Smith Gus (m), chef, h 725 3d av
*Smith Gus, lab, b 1036 Long Emery
*Smith Hammond, lab, r 1611 Lozano av
Smith Harman L (Alleen), trav frt agt A B & A Ry Co, h 410½ Cleveland
Smith Harry L (Erma), clk Snow-Bryan Co, h 105 Magnolia av
Smith Harry W O (Margaret C), driver, h 202 Krause
Smith Hart J (Glenn), watchmkr H E Adams, b 910 Platt
*Smith Hattie, restr 1412 Grand Central av, h 1410 Fig
*Smith Hattie L, matron Clara Frye Hospital, b 1523 Central av
*Smith Helen (wid), lndrs, h 1419 Lamar av
*Smith Helen, lndrs, h 1605 Nebraska av
Smith Herman G (Alma), fire dept, h 803½ Zack
*Smith Isaac H N (m), clo clnr 1029 Central av, h 1523 do
Smith James, fruits 1215 Central av, res Sulphur Springs
Smith James (Catherine), cigarmkr, h 2415 7th av
*Smith James (m), carp, h 2309 13th av
*Smith James (m), lab, h 227 Laurel, W T
Smith James A (Josephine), farmer, h 507 E Amelia av
Smith James C (Mildred A), packer Swift & Co, h 2606 20th av
*Smith James F (m), eng, h 1508 Grand av
SMITH JASPER W (Paul Smith & Son), h 106 S Edison av, H P
Smith Jennie, steno Fla Citrus Exch, b 211 S Boulevard
Smith Jennie, steno, b 805 Madsen
*Smith John (m), confr 1019 Central av, h do
*Smith John, lab, b 323 Laurel, W T
Smith John A, b 5301 Central av, S H (U S A)
Smith John F Q (Lulu), mgr Ballast Point Park & Tampa Yacht & Country Club, h do
Smith John J (Annie), mach, r 909 Marion
Smith John S (Jennie, slsmn, h 710 Florida av
Smith John T (Mary J), mach, h 5301 Central av, S H
SMITH JOHN W (Margaret E), Justice of the Peace 1 Campbell Bldg 316½ Franklin, Tel 2752, h Bluff Idlewild, Tel 71-925
*Smith Joseph, lab, b 2204 6th av
Smith Joseph F, clk, b 906 Morgan
Smith Joseph N (Louise), clk, h 39th s e cor 7th av
Smith Joseph W (Inez E), sorter, h 206 E Palm av

Phone 4336 | P. F. LYONS | 214 Franklin Street
Electrical Contracting and Supplies

Smith Josephine, b 406 Grand Central av
Smith Julia, b 507 E Henderson av
*Smith June (m), lab, h 1210 Central av
Smith J E, plmbr W E McAndrew, h Bay Shore blvd
*Smith Katherine, lndrs, h 117 Main, W T
Smith Lacey J (Nettie), h 507 Sparkman av
Smith Lee A, carp, h n s Buffalo av 2 e of Nebraska av
Smith Lee H (Mamie), h 503 Lafayette
Smith Lee W (Esther), musician, h 1104 Garcia av
*Smith Lenora, nurse, b 117 Main, W T
Smith Leo, slsmn O Falk, r 506 E Kay
Smith Leone M, cashr Gt A & P Tea Co, b 310 W Park av
*Smith Leroy (m), lab, h 1212 Nebraska av
Smith Lewis (Mary), h 3015 5th av
Smith Lloyd (Donnie), clk, h 106 E Amelia av
Smith Louis U, bus agt Carpenters Union, b 3920 Nebraska av
*Smith Lovenia (wid), lndrs, h 1308 Pierce
Smith L C & Bros Typewriter Co, N R LaDrew mgr, 306 Zack

DOWNING MFG. CO. Mill and Yard 1617 Fuller Street PHONE 4414
LUMBER and BUILDING MATERIAL
Novelty and Cabinet Work, Mouldings and All Kinds of Interior Finish

*Smith Mamie, lndrs, h 621 Bell
Smith Margaret F (wid L W), h 102 Crescent pl
Smith Margaret J, b 5301 Central av, S H
Smith Marguerite Mrs, asst cashr Pen Tel Co, r 1708½ Florida av
Smith Maria K, clk Kress, b 315 S Edison av
Smith Mary (wid Michael), h 1005 Platt
*Smith Mary, dom, b 703 Tyler
*Smith Mary, lndrs, h 213 N Oregon av
*Smith Mary, lndrs, h 1011 Highland av
Smith Mary E (wid Joseph F), h 906 Morgan
Smith Mary S (wid Henry F), b 306 E Oak av
*Smith Matilda, dom, h 1025½ E Constant
Smith Mattie, clk Bucksbaum, b 601 Madison
*Smith Mattie, dom, b 901 Pierce
*Smith Millie, lndrs, h 1020 E Constant
*Smith Morris M Rev (m), h 917 3d av
Smith Moses (Annie), propr Boston Bag Co, h 506 E Kay
*Smith Moses, cook, b 1523 Central av
Smith Noah D (Clara K), real estate, h 412 E Amelia av

TAMPA PAINT AND SUPPLY CO.
D. C. MIDULLA, Proprietor
Agents and Distributors French's Crown and Everglade Paints and Peerless Mortar Coloring. BUCK WHITE LEAD, VARNISHES, COLORS IN OIL, HARDWARE, Etc
1730 Seventh Av. Tel. 2025 P. O. Box 153, Ybor Station.

J. B. HARDIN Wagons and Harness
Tel. 2762 2205-2207 7th Avenue

Advertising Specialties -- White Mercantile Co.
Exclusive Representatives for KALAMAZOO LINE Calendars, Leather Goods, Signs, Banners, Fair and Carnival Posters, Metal Street Signs, Advertising Novelties
PHONE 4346 PHONE 4346

Smith Norman (Grace B), turpentine opr, b 2301 Nebraska av
*Smith Olive, dom, b 1410 Fig
*Smith Oliver (m), lab, h 932 8th av
Smith Oliver J, bellboy Bay View Hotel
*Smith Parfina (wid), lndrs, h 433 Nassau, W T
Smith Patrick, bkpr, b 2712 22d av
SMITH PAUL & SON (Jasper W Smith), Sign Writers, Paper Hangers, Painters, Decorators and Dealers in Wall Paper, 913 Florida av, Tel 2078
Smith Peggy Mrs, h 507 E Henderson av
*Smith Phoebe, cook, b 919 5th av
*Smith Phyllis, lndrs, b 706 Pierce
Smith Preston (Louisa), carp, h 2604 E Michigan av
*Smith P R (m), lab, h 534 LaSalle, W T
Smith Ralph (Georgia), sign pntr, h 108 Eagle
Smith Ralph A Rev (Effie), pastor First United Brethren Church, h 3302 Nebraska av
*Smith Richard (m), lab, h 1238 E Constant
Smith Richard D, cigarpkr, b 1806 Taliaferro

J. C. McKAY & SON FIRE, LIFE, ACCIDENT, AUTOMOBILE, MARINE INSURANCE.—BONDS
907-8 Citizens Bank Bldg Phone 2588

*Smith Richard D (m), lab, h 1410 Fig
Smith Richard F (Bessie), propr Smith's Grinding Shop, h 113 E Emily
Smith, Richardson & Conroy, O H Allen mgr, whol meats 806 Morgan
Smith Robert (Catherine), mach Tribune, h 110½ Cedar av
Smith Robert B (Mattie), com trav, h Giddens av 1 w of Florida av, S H
Smith Robert C (Clara B), cond, h 410 E Michigan av
*Smith Rose, lndrs, b 1523 Central av
Smith Ross O (Susie), clk, h 1006 21st av
Smith Roy H (Rose), mgr Swift & Co, h 511 Cleveland, HP
*Smith Rufus, cigarmkr, b 117 Main, W T
Smith Rux H, clk Sou Exp Co, r 308 Morgan
Smith Sarah A (wid Charles T), b 1014 Lake av
*Smith Sherman (m), lab, h 810 Central av
Smith Simeon H (Adele), clk Tampa Elec Co, h 108 W Michigan av
Smith Stephen M (Loretta), carp Tampa Steam Ways Co, h Idlewild
Smith Thomas B (Gilolo), county supvr of registration, h 1710 Mitchell
Smith Thomas J (Mamie), contr, h 1003 23d av

TARR FURNITURE CO.
Tampa St. at Twiggs
Everything for the Home

Smith Thomas P (Ethel), police, h 2920 Tampa
Smith Thomas T (Marion J), clk Philip Shore, h 1st av and Bay Shore blvd
Smith Victor H (Stella M), adv solr The Times, h 1003 26th av
Smith Virginia, b 503 Lafayette
Smith Wade W (Flossie), fire dept W T, h 1346 Cordelia, W T
Smith Walter A W (Catherine), boxmkr, h 2514 10th
Smith Walter M (Bertha), driver Bellamy Furn Co, h 911 Emma
Smith Walter R (Nezzie), piano tuner, h 208 S Brevard av
*Smith Wm, barber, h 305 S Orleans av
*Smith Wm, lab, b 1207 Marion
Smith Wm H (Ella), carp, h 1001 10th av
Smith Wm L (Lottie), cond, b 1039 9th av
Smith Wm L (Sarah), ship carp, h 2215 Saxon, P B
Smith Wm M (Clara), supt Edwards Constr Co, h 104 S Armenia av
Smith Wm S (Lottie), mtrmn, h 608 Argyle
*Smith Willis (m), foreman, h 931 4th av
Smith W Frank, b 507 E Amelia av
Smith & Cooper (Barton H Smith), cocoanuts 6 First Natl Bank bldg
Smith & Skinner (Armin H Smith, Wm J Skinner), attys 304 Zack
Smith & Vurgason (Allen B Smith, F M Vurgason), liquors 1102 Franklin
Smoak Edward (Eva), phys 1016½ Franklin, h 110 E Ross av
Smoak Mamie S (wid A Hewitt), b 3504 Nebraska av
Smoak Robert R (Matilda M; Smoak & Munch), h 5502 Miami av, S H
Smoak & Munch (R R Smoak, H H Munch), ins 311 Zack
Smokers Supply Stores (H E Mahoney, E Pendas), n e cor 13th and 8th av
Smoot Florine, student, b 5602 Osceola av, S H
Smythe Alice C Mrs, tchr Gorrie Sch, b 608½ S Newport av
Smythe Wm (Pocahontas), auto mech, b 4608 Nebraska av
Snapp Artemisia (wid R P), h Sulphur Springs
Snapp Nellie, clk Kress, b Sulphur Springs
Snavely Bessie R, b 208 N Brevard av
Snavely Mabel M, music tchr, b 802 Grand Central av
Snavely Mary E (wid George W), h 802 Grand Central av

THE THOMAS NURSERIES, Inc.
Developers and Owners SILVER LAKE ESTATES
First Nat'l Bank Bldg.
Phone 3203
Developed Properties a Specialty

When in Trouble Call
4-7-2-5
City Quick Service Tire Co.
201 FRANKLIN STREET
TIRES, TUBES and ACCESSORIES. Free service any place in the city. Largest and most complete repair plant in South Florida

WE CAN FURNISH YOU
ANY DIRECTORY PUBLISHED
in the World at Publisher's Price. Same Day Order is Received

R. L. Polk & Co.
PUBLISHERS
Jacksonville, Birmingham, Detroit, New York

Snavely Wm H (Mary E), phys, h 208 N Brevard av
Snelgrove Harry B, barber, r 1707 Tampa
*Snell Caledonia, lndrs, h 1220 E Scott
Snell Frank, cigarmkr, r 2113½ 7th av
*Snell Viola, nurse, b 1006 4th av
*Snellen Lorin W (m), lab, h 609 Whiting
*Snellie Raymond, lab, b 1102 Nebraska av
*Snellie Wayman, lab, h 1102 Nebraska av
Snipes Charles H (Mary), b 2011 Morgan
Snipes Mary, tchr, b 2011 Morgan
Snipes Wm D F (Nannie), bkpr Co Tax Collr, h 2011 Morgan
Snodgrass Elizabeth L (wid Wm), b 2212 Morgan
Snow Adrian M (Paulina J), mach, h 3408 Martha av
Snow Adrian M jr, bkpr Crenshaw Bros Produce Co, b 3408 Martha av
SNOW-BRYAN CO, H E Snow Pres, T Ed Bryan Vice-Pres and Treas, E J Keefe Sec and Genl Mgr, Wholesale Grocers 105 Twiggs cor Ashley, Tel 4633
*Snow Daisy, lndrs, h 1111 Nebraska av
Snow Drug Store (Fred A and Floyd R Snow), 319 E Ross av
Snow Floyd R (Snow Drug Store), b 509 E Frances av
Snow Fred A (Allie E; Snow Drug Store), h 509 E Frances av
Snow Henry E (Bessie), pres Snow-Bryan Co, h 209 Platt
Snow Henry E jr (Margaret), slsmn Beckwith-Wilson Co, h 1411 Nance av
Snow Henry O (Douglas), dist State Health Officer 1301 Florida av, h 1016 Horatio
Snow Lillian Mrs, opr Pen Tel Co, h 209 E Oak av
Snow Linnie Bell, steno Lucas Bros Co, b 3409 Martha av
Snow Lydia A (wid John A), b 509 E Frances av
Snow Marie Mrs, writer, r 507 Lafayette
Snow Morgan M (Addie), h 3409 Martha av
Snow Ralph C, com trav Snow-Bryan Co, res Fort Myers, Fla
Snowden Eliza C (wid Peter G), b 105 Hyde Park pl
Snyder, see also Schneider
Snyder Albert E, window clnr, b Hunter Hotel
Snyder Lola M, tchr Hillsborough High Sch, b 405 S Boulevard
Socialists Hall, 1110½ Franklin
Soderlund Albert (Nettie), carp, b 526 S Jefferson
Soderman Hilmer J (Anna E), carp, h e s Central av 1 n of Gray av, S H
Soiacano Ciro (Lena), h 1310 Ashley

Jay E. Bigham & Co. | Auditors and Public Accountants
418-419 Citizens Bank Bldg. Phone 2206

*Sola Agnes, lndrs, h 1307 Maryland av
ra, lndrs, b 1307 Maryland av
Soladino Frank (Pitrina), cigarmkr, h 931 Cherry, W T
Solano Antero, selector, b 2323 Green, P B
Solano Daniel, cigarmkr, b 2323 Green, P B
Solar Baptista (Casilda), cigarpkr, h 209 S Boulevard
Solar Florentine, cigarmkr, b 1414 13th av
Solar Edward (Mary), cigarpkr, b 1608 Florida av
Solaris Victor (Candida), lab, h 1306 15th av
Soler Julian (Candida), cigarmkr, h 1715 12th av
Solice Baldomira (Lavina), cigarmkr, h 2408 14th
Solidine Santo (Josephine), cigarmkr, h 929 Cherry, W T
Solis Felix (Eulalia P), cigarmkr, h 934 Nassau, W T
Solomon Ada, maid 1006½ Franklin
Solomon Aaron, clk A N Goldstein, b 1416 Florida av
Solomon Florence, clk Abe Rippa, b 1414 7th av
Solomon Leopold S (Nellie), tinner, b 4014 Stowell av
Solomon Richard, b 402 S Nebraska av
Solomon Rudolph, slsmn Cracowaner's, b 210 E Park av
Solomon Saul L (Lena), grocer 1601 Jefferson, h do

T. W. RAMSEY
LUMBER, SHINGLES LATHS, MILL and SHOP WORK OF ALL KINDS HOUSE BUILDERS SUPPLIES
6th Av, 17th to 18th Telephone 3826

Solomon Wm S (Annie), real estate, h 4014 Stowell av
Somers, see also Summers
Somers Claribell, b 410 Ellamae av
Somers Joseph B (Lottie H), dock supt Tampa Coal Co, h 410 Ellamae av
*Somerset Melvina, lndrs, h 910 Cumberland
Somoano Antonio, janitor, b 1505½ Howard av, W T
*Sontana Jose (m), cigarmkr, h 1102 6th av
Soop Fino A (Minnie L), watchman, h 3804 James
Sooy Benjamin F (Lula A), photog 203 Dawson & Thornton bldg, r do
Sopisitis Panos, waiter, r 213 Franklin
Sorasso Joseph (Antonio), cigarmkr, h 205 Green, W T
Soria Amelia (wid Manuel), cigarmkr, r 1404 Tampa
Soria Manuel, clk Joaquin Hedesa & Son, r 1404 Tampa
Sorio Abelardo (Pilar), cigarmkr, h 2105 13th
Soroudo Guillermo, b 2923 Ybor
Soroudo Guillermo jr (Angela), cigarmkr, h 2923 Ybor
Sosa Anna, b 1020 14th av
Sosa Armando, cigarmkr, h Hill, P B

CLAUDE R. PARK CO.
ALL KINDS OF INSURANCE
Phone 4561 Bank of Commerce Bldg. P. O. Box 1078

E.W. PARKER
404-408 Curry Bldg. Phone 2004
GENERAL CONTRACTOR

*Sosa Christopher, cook, b 929 6th av
Sosa Clotilda, stripper, h 1910 18th
Sosa Consuella, cigarmkr, b 2224 22d, P B
Sosa Eloisa, b 2107 18th
Sosa Eloisa, stripper, h Hill, P B
Sosa Frank E, clk H S Delcher
Sosa Inez, stripper, h Hill, P B
Sosa Manuel (Maria), dentist, h 1019 14th av
Sosa Vincenta, cigarmkr, h 2224 22d, P B
Sosia Felix (Rosa), cigarmkr, h 2003 4th av
*Soto Gabriel (m), cigarmkr, h 1102 6th av
Soto Juan (Pilarra), cigarmkr, h 1901 Armenia av, W T
Soto Leandra, b 734 Nassau, W T
Soto Pascual (Ramona), cigarmkr, b 1807 12th av
Soto Ricardo, helper, r 1230½ Franklin
Sotolon Manuel (Petronia), cigarmkr, h 2010 13th
Sotolonga Pascual (Mercedes), cigarmkr, h 627 Chestnut W T
Soule Elizabeth J (wid Julian), h 318 S Edison av

NELLIE H. MACFARLANE
INSURANCE Phone 3391

Soule Julien E, real estate 411 Citizens Bank bldg, b 318 S Edison av
South Florida Cigar Co (G Caccamo, A Scaglione, G Mortellaro), 2102 22d
South Florida Employment Bureau, J J Abbott propr, 200 Zack
South Florida Fair & Gasparilla Carnival, A L Allen sec, 511 Zack
South Samuel F, slsmn, r 416½ Ashley
South Weldon H (McCreery & South), r 416½ Ashley
Southern Candy Co (M Gordon, D Safier), 508 Jefferson
Southern Detective Agency (Wm Anderson), 316½ Franklin
Southern Distributing Co (W L Schaus), 1403 Franklin
Southern Drug Co, R T Richard mgr, 1109 Tampa
Southern Employment Bureau (J G Wilson), 912½ Franklin
SOUTHERN EXPRESS CO, W J Eve Agent, Union Passenger Station, Tels 3496-3871-4133, Branch 406 Zack Tel 2882

D. P. TOWNE, Mgr.
E. HENDERSON AV. Cor. TAMPA ST.
Phone 4-3-2-1
LAUNDRY Cleaning Co.
AMERICAN And Dry
1216 FRANKLIN ST. V. FICCIO, MERCHANT TAILOR for Ladies and Gents Prices Reasonable---Work Guaranteed We have a Cleaning and Pressing Establishment We Call For and Deliver Work PHONE 3983

W. R. FULLER 408 ZACK STREET Phone 2207
Brick, Common and Pressed Alpha Cement Florida Crushed Rock

Southern Federal District Exemption Board, 8th fl City Hall
SOUTHERN ICE CO, J W Chandler Mgr, Ice Mfrs, Wholesale and Retail Dealers, 816-818-820 Zack, Tel 4460
Southern Leather Co (S Salario, C D Lopez, A V Piazzo), 916 Florida av
Southern Life & Health Ins Co, Richard McSweany supt, 316½ Franklin
Southern Loan & Jewelry Co, Wm O Stubbs mgr, 717 Franklin
SOUTHERN LUMBER & SUPPLY CO, Allan Mackintosh Pres and Genl Mgr, Lumber, Lath, Shingles, Mill Work Etc, Foot of W Tyler, Tels 3104 and 4458
SOUTHERN MERCANTILE AGENCY, Max E Patzke Mgr, 32 Bank of Commerce Bldg
Southern Railway System, H F Phipps com agt, F B Pinson trav pass agt, 18 First Natl Bank bldg
Southern Tallow Co, I Berner mgr, 1407 Marion
Southern Tire Co, J M Whitley mgr, 1620 Franklin

PATRICK'S PHARMACY DRUGS, PATENT and TOILET PREPARATIONS
Graduate Pharmacist "ASK YOUR DOCTOR"
2111 Seventh Av. **Phone 3333**

Souto Fermin (Simona), sec Centro Espanol de Tampa Club, h 1218 14th av
Soveron Thomas (Mercedes), cigarmkr, h 1314 14th av
SPAFFORD LOUIS L (May), Vice-Pres First Savings & Trust Co, h 321 Plant av, H P
Spafford Nellie F (wid O J), h 315 Plant av
Spalding Mary A (wid J B), b 1411 Florida av
Spanish Cemetery, Wall n w cor 25th
Spanish Consulate, A Nistal consul, 701 Franklin
Spanish Park, 38th and 8th av
*Spann Gus (m), boilermkr, h 1701 Platt
Spano Carmella Mrs, h 206 W Fortune
Spano Frances, b 1317 Cpring
Spano Giacomo, b 206 W Fortune
Spano Joseph (Patra), grocer 1317 Spring, h do
Spano Lena, b 1317 Spring
Sparacino Leon (Caloncira), pedler, h 1725 5th av
Sparacino Vita, stripper, b 1725 5th av
Spareche Jose (Rasalia), h 1909½ 9th av

FLORIDA OFFICE 604½ Franklin St. TAMPA
JOHN BAKER, JR. "TEXACO" Asphalts, Road Oils and Bituminous Products ASPHA-WAY
Telephone 2914

Coca-Cola
AT Coffee Shops Restaurants Grocers

KING'S DRUG STORE
The Store of the Golden Rule P. B. KING, Mgr.
515 FRANKLIN ST. Open all night Phones 4077 and 4057
A Good Place for the Sick, Hungry and Thirsty

Don't Forget Our New Store—King's Red Cross Pharmacy
Michigan, cor. Highland Ave
Phone 3296

Sparkman Building, 511½ Franklin
Sparkman Curtis L (Sparkman & Sparkman), b 2316 Nebraska av
Sparkman Dora S (wid S S), propr Am Lunch Room, h 108 Cass
Sparkman Edward L (Sparkman & Sparkman), h 2501 Grand Central av
Sparkman Ethan M, collr Fessenden's Real Est Agcy, b 908 20th av
Sparkman George W (Ada C), bkpr O Falk, h 110 N Brevard av
Sparkman Juanita Mrs, cashr Peninsular Casualty Co, r 1508 Morgan
Sparkman Mary E (wid George B), h 2315 Nebraska av
Sparkman Nathaniel K, b 2316 Nebraska av (U S A)
Sparkman Raiford V (Juanita), slsmn, r 1508 Morgan
Sparkman Stephen M (Sparkman & Sparkman), h 2316 Nebraska av
SPARKMAN STEPHEN M JR (Kitty), Sec Tampa Abstract & Title Ins Co, h ~~608 Azeola~~ 5301 Central Ave

AMERICAN WELDING AND TANK CO.
121 S. FLORIDA AV. Tel. 4761

Welding and Brazing of Aluminum, Bronze, Brass, Copper, Steel, Cast Iron, Malleable Iron, Nickel Steel, Valadium Steel.

SPARKMAN & SPARKMAN (S M, E L and C L Sparkman), Attorneys-at-Law 4-5-6 Sparkman Bldg, Tel 2165
*Sparks Alexander (m), tailor 903 E Scott, h 1609 Central av
*Sparks Mary (wid), lndrs, b 1308 Pierce
Sparlin Guy V (Amelia), auto repr 1401 Tampa, h 2827 Taliaferro
SPARROW CHARLES R (Olivia), Sec Downing Mfg Co, h 1808 Osceola
Sparrow Martin E, pntr, b 1411 Morgan
Sparso Carrie, h 1307 20th av, W T
Sparti Jesus (Amore), waiter, h 2420 Clark, P B
*Spatches Susan, lndrs, b 248 Main, W T
*Spates Wesley (m), grocer 608 E Scott, h do
*Spaulding Randall, lab, 206 W Palm av
Spcuill S P Rev (Martha), pastor San Marcos Meth Ch, h 2305 16th
Speaker Charles F, upholstr 1415 Franklin, h do
Spear Benjamin J, bkpr Tampa Box Co, r 2218½ 7th av
*Spears Della, cook, h 1231 Governor
Specht James T (Blanche), mach, h 205 E Henderson av
Specht John L ,collr J A Epps Furn Co, h Ballast Point

Hillsborough Lumber Co.
YELLOW PINE LUMBER MOULDINGS
Sash, Doors and Windows Mill Work
Office and Yard Cor. 22d & 6th Av Phone 4613
Factory and Yard 19th Av & Cypress St. Phone 4647

Speculo Vincenzo (Josefina), waiter, h 1914 9th av
Spence Anna E, b 1901 Florida av
Spence Brokerage Co (W G Spence, Leonard Selz), mdse brokers 201½ Madison
Spence Eva C (wid John A), b 1901 Florida av
Spence Wm G (Ruby; Spence Brokerage Co), h 317 W Frances av
Spencer Bessie, steno Weeks-Fielding Co, b 2105 Florida av
Spencer Bros (C H and J D), whol grocers 113-15 Whiting
Spencer Charles H (Spencer Bros), b 2820 Nebraska av
Spencer Elizabeth P, steno, b 3105 Florida av
*Spencer Harry (m), lab, h 1609 4th av
Spencer James S, cigarmkr, b 1606 Tampa
Spencer John H (Irene), b 113 W Palm av (U S A)
Spencer Joseph D (Spencer Bros), b 2820 Nebraska av
Spencer Lawrence V (Hattie L; L V Spencer & Co), h 2204 Mitchell
SPENCER L V & CO (L V Spencer), Insurance 312 Curry Bldg, Tel 3626
Spencer Milton J M (Irene), cigarmkr, h s s 26th av 2 w of 20th

Tampa Furniture Co.
707-709 Florida Ave. Phone 2154

Spencer Wm C (Pauline), h 2202 Mitchell
Sperry Charles A (Lizzie E), h Nebraska av n e cor Sligh av, S H
Sperry Grace G, b 111 E Emily
Sperry George N, b C A Sperry (U S A)
Sperry Wm D (Letha), nurseryman, h 111 E Emily
Sperry Wm L, b C A Sperry (U S A)
*Spicer Victoria, cook, b 1109 E Kay
Spicola Antonio (Juana), cigarmkr, b 2008 10th av
Spicola Felipe, pdlr, h 223 Adams
Spicola Gaetano (Rosina; V Licata & Co), h 2408 6th av
Spicola Giuseppe, lab, b 1404 Highland av
Spicolo Salvator (Angelina), cigarmkr, h 2008 10th av
Spiegel Alexander (Minnie), slsmn, b 401 Morgan
Spiegel Leon C, clk Rex Billiard Parlor, r 514½ Franklin
Spielman Frank (Nannie), ship clk, h 2423 18th
Spiers Walter E (Faye; Standard Audit Co), 307 Citizens Bank bldg
Spitler Minnie A (wid W L), h 614 Azeele

Tampa Electric Company
814 TAMPA ST. LIGHT, HEAT AND POWER

TAYLOR'S DRUG STORE "THE BEST ALWAYS"
THE Rexall STORE WILL SEND IT
602 FRANKLIN ST. Phone 2691

Spitler Velma (wid E O), furn rms 505 Lafayette
Spitzer Frank F, cigarmkr, b 1619 6th av
*Spivey Charles, hlpr, b 1315 Lamar av
Spivey Loney J (Bertie), carp, h 2606 17th av
*Spivey Thomas, eng, b 821 Bell
Spliess Albert G (Mattie), pntr, h 210 W 12th av, W T
Spliess Lyda, clk, b 210 W 12th av, W T
Spoto Alfonso (Acostia), h 733 Spruce, W T
Spoto Antonio (Angela), dairy, h 1923 7th av
Spoto Antonio (Mary), gardener, h 729 Spruce, W T
Spoto Augustine, grocer 858 Zack, h do
Spoto Charles, auto mech, b 1013 10th av
Spoto Eminio, clk Pietro Spoto, b 2102 Mitchell
Spoto Giuseppe, cigarmkr, h 1806 11th av
Spoto John (Vicentina), dairyman, h 2407 Clark, P B
Spoto Josephine, cigarmkr, h 732 St Conrad, W T
Spoto Miguel (Pietra), h 1013 10th av
Spoto Nicholas (Sirena), lab, h 1923 7th av
Spoto Paublo (Pepina; Spoto & Chillura), h 2612 17th
Spoto Pedro (Francesca), cigarmkr, h 2214 Clark, P B

COAL STEAM DOMESTIC BLACKSMITH Tampa Coal Company PHONE 4645 HENDRY and KNIGHT TERMINALS

Spoto Peter A (Carmen), hdwe 1830 7th av, h 1828½ do
Spoto Pietro (Maria; V & P Spoto & Co), h 2010 Mitchell
Spoto Pietro (Josephine), grocer 1829 7th av, h 2102 Mitchell
Spoto Pietro (Marianna), grocer 2021 9th av, h do
Spoto Pietro T (Paolina), coffee shop 1826 7th av, h 1824½ do
Spoto Salvatore (Rosalia; V & P Spoto & Co), h 1829½ 7th av
Spoto Salvatore, cigarmkr, b 1806 11th av
Spoto Vicente (Consuela), mech dentist R M Clinkscales, h 1924½ 7th av
Spoto Vincenzo (Conchatina; V & P Spoto & Co), h 1829½ 7th av
Spoto Vito (Conchito C), lab, h 838 Oak, W T
Spoto V & P Co (Vincenzo, Pietro and Salvatore Spoto), whol grocers 1814 15th
Spoto & Chillura (P Spoto, V Chillura), grocers 2601 17th
*Spotsford Allen (m), farmer, h n s Emily 1 e Florida av
*Spotsford Janie (wid Quincy), h w s Central av nr Nordica
*Spottsford Quincy (Spottsford & Thompson), h 615 W Palm av

OWEN-COTTER JEWELRY CO.
609 FRANKLIN STREET
PHONE 4324
TAMPA, FLORIDA
DEALERS IN DIAMONDS, JEWELS, GOLD AND SILVER JEWELRY AND NOVELTIES, WATCHES, CLOCKS, CUT GLASS, HAND PAINTED CHINA AND LEATHER GOODS
FINE REPAIR WORK

Hodge & Sherman
HOOSIER KITCHEN CABINETS
802-804 Florida Ave. Phone 3442

*Spottsford & Thompson (Q Spottsford, J Thompson), florists 615 W Palm av
*Spraggins Ronie, dom, r 303 Hillsborough av
Sprague Cora W, b Bay Shore blvd
Sprague Franklin N Rev (Abbie R), h Bay Shore blvd
Sprague Grace, h 115 Cedar av
Spring Harry I (Allie M), com trav, h 907 San Pedro, P S
Spring Hill Development Co, S L G Bedingfield mgr, 311½ Zack
Springer Max, dentist 311 Dawson & Thornton bldg, r Elks Club
Spurlin Robert L (Etta May), marine eng, b 1002 Lafayette
Squires Anson W, cashr Tampa Water Works Co, treas Hillsborough Land Co, h 203 S Franklin
Squires Jane H (wid Wm G), b 203 S Franklin
Srour Elie S (Marie; The Princess), propr The French Shop, mgr The French Millinery Shop, h 3502½ Arlington av
Stachelberg M & Co, E Pendas mgr, cigar mfrs, n e cor 13th and 8th av
*Stackhouse Mary, lndrs, h 1245 May
Stabler Emma, b 909 12th av
Staebler Henry (Lena; Tampa Awning & Scroll Works), h 909 12th av
Stafford Adine, steno Sou Drug Co, b 206 E Palm av
Stafford Arnold C (Elk Cigar Store), b 606 Whiting
*Stafford Amy (wid), lndrs, h 1517 Orange
Stafford Bessie M Mrs, tchr Geo Washington Sch, h 2809 9th
Stafford Charles S (Amy E), phys 302 E Oak av, h do
Stafford Edward L (Emma L), h 408 E Oak av
Stafford James D (Grace), credit mgr Pen Groc Co, h 1806 Hills av
Stafford John L (Clara), inspr, h 607 E Amelia av
Stafford John W (Anna), shoemkr 210 Madison, h 606 Whiting
Stafford Luther D (Bessie M), bkpr Gulf Line Co, h 2809 9th
Stafford Roland N (Willie C), clk Elk Cigar Store, r 605 Jackson
*Stafford Sarah, b 1225 E Scott
*Stafford Sophronia (wid), lndrs, h 1709 Highland av
Stafford Susie, smstrs, b 2804 Central av
*Stafford Wm, porter, b 1709 Highland av

A. E. MEEKS WOOD
OAK WOOD
PINE WOOD
ROLLER WOOD
Phone 3535
12th Street and 4th Avenue

Southern Lumber & Supply Co.
Wholesale and Retail Dealers in
ROUGH AND DRESSED PINE AND CYPRESS
PHONE 3104 FOOT OF TYLER STREET

L. E. KNIGHT, President
H. J. WATROUS, Manager
A. J. KNIGHT, Vice-President
WM. M. EVANS, Treasurer
HENDRY & KNIGHT CO.
REAL ESTATE AND RENTAL AGENTS
TELEPHONE 2144
315 1-2 FRANKLIN STREET

Stahl Lewis M (Ida H), mgr S & S Crispette Co, h 1201 Gunby av

*Stakeley Carrie, cook, r 1103 6th av

*Staley Edward (m), cook, b 305 S Orleans av

Staley Marcus C (Lelia), cigarmkr, h 111 S Boulevard

*Staley Ransom (m), lab, h 1505 Pierce

Staley Wm R (Nettie), paperhgr Gulf City Painting & Dec Co, h 1305 Ashley

Staley Winfield S (Catharine), h 409 Cleveland

Stallings Mitchell A (Jessie), clk V M Antuono, h 102 Adams

Stallings Oscar N (Ida), h 502 Azeele

Stallings Otto P (Minnie M), ins 410½ Franklin, h 408 E 7th av

Stallings Royce O, sub clk P O, b 502 Azeele

Stalnaker Ariel Mrs, opr Pen Tel Co, h 110 W Oak av

Stalnaker C Gordon (Ariel), reporter The Bradstreet Co, h 110 W Oak av

Stalnaker Imboden (Belle), h 3210 8th av

Stalnaker John H (Annie), cond S A L, h 5206 Central av, S H

Stalnaker Wm E, b 5206 Central av, S H

Stamu George (George Stamu & Co), b 1507 Morgan

Stamu George & Co (G Stamu, P Argereau, N Chicklets), restr 1339 Central av

Standard Audit Co (W E Spiers, D S Campbell), 307 Citizens Bank bldg

Standard Cleaning Co, L W Evans propr, 215 E Michigan av

STANDARD OIL CO, F T Hurner Agt, s w cor Hillsborough and Lozano av, Tel 4463

Standard Printing Co (F J Bolling), 306 E Harrison

Standard Scale & Fixture Co (H F Shaw), 209 Jackson

Standfast Henry, lecturer, b 1204 Tampa

Stanford Ewell O (Edna M), mgr Walker-Hood Furn Co, h 2205 Morgan

Stanford M Austin, carp, b 2304 Highland av

Stanford Robert M (Agnes), cond T E Co, h Osborne av, 2 e of Nebraska, S H

Stanley Bryon M (Sales), slsmn, h 511 Frierson av, S H

Stanley Frederick, mldr, h ft of Kinyon av

Stanley Henderson E, steward DeSoto Hotel

*Stanley Jonas L (m), lab, h 124 S Oregon av

Star Cleaning Co., Inc. Phone 3215 | CORNER CASS AND TAMPA STREETS
Not A Pressing Club, But A Fully Equipped Plant

TAMPA'S COMPLETE MUSIC STORE
Player Pianos, Player Piano Rolls, Victrolas,
S. ERNEST PHILPITT PIANOS
213 LAFAYETTE STREET
MUSICAL INSTRUMENTS
SHEET MUSIC
VICTOR RECORDS

Stanley Lola T Mrs, steno and notary 306 Zack, h 605 Sparkman av
Stanley Maude A, r 3102 Florida av
Stanley Paul (Lola T), clk Tampa Drug Co, h 605 Sparkman av
Stanley Rose, box trimmer, b 2210 Mallory
*Stanley Samuel (m), lab, h 285 N Willow av
Stanley Theodore, cigarmkr, h 2210 Mallory
*Stanley Thomas, lab, b 611 Cass
*Stanley Thomas, porter, r 1405 Nebraska av
Stansell Augustus L (Yeda), cigarmkr, h 2410 Lindsey, PB
Stansell Cleveland W (Mollie), cigarmkr, h 2410 31st
Stanton James (Jane), barber, h 108 S Brevard av
Stanton Minnie C Mrs, bkpr Tribune, r 604 Granada, P C
Stanton Samuel (Lucy), seaman, h 604 Granada, P C
Stanton Wm B, pilot Str Pokanoket, b W H Stanton
Stanton Wm H (Mattie), capt, h Bay Shore blvd
Staples Oren E, bkpr Ferman Motor Car Co, r Y M C A
Stapleton John T (Mary E), propr Albertus Hotel, h 942 Twiggs

PROMPT SERVICE
PHONE
SOUTHERN ICE COMPANY
COURTESY ALWAYS
4460

STAR AUTO EXCHANGE (John E Goodwin, Ivanhoe Silva), 1102-1104 Florida av cor Hillsborough, Tel 3006
STAR CLEANING CO, L H Hale Pres, C C Shaver Mgr, 202-208 Cass, Tel 3215
Starbuck Henry F (Louise), lab, h 2610 Highland av
Starbuck James R (Nellie), mgr Starbuck Remilling Co, v-pres Puritan Ice Co, h 324 Hyde Park av
Starbuck Remilling Co, J R Starbuck mgr, Hendry & Knight Terminals
Starita Ralph (Mary), warehsmn B Mirabella, h 212½ W Fortune
Stark Bernice L, librarian Christian Science Reading Room, b 3511 Tampa
Stark Bertha M, student, b 3511 Tampa
*Stark Charles (m), lab, b 807 Pierce
Stark Irma F, clk, b 3511 Tampa
*Stark Jesse (m), driver, h 1023 4th av
Stark John A (Mary A), photogr h 3511 Tampa

Rhodes-Pearce-Mahoney Furniture Co.
1011-1013 Franklin St.
Tampa's Largest Retail Store

Fenole Chemical Co.
Complete Line Toilet Papers, Paper Towels. Drinking Cups, Etc with Serving Devices
1546 FRANKLIN ST. :: :: :: :: PHONE 3625

*Stark Mary lndrs, b 1903 22d
Stark Ruth I, b 3511 Tampa
Stark Wm L (Mary), marine eng, h Av A, P B
Starke James M (Jane F), slsmn Morris & Co, h 106 Fielding av
*Starks Elizabeth, b 1513 Spring
*Starks Gracie, nurse, h 1409 Fuller
Starling Charles C (Mabel C), cigarmkr, h 504 W Buffalo av
Starling Wm A (Mary J), lab, h 500 W Buffalo av
Starling Wm H (Josephine), trucker, h 506 W Buffalo av
Starr Alberto (Carmalina), cigarmkr, h 940½ 7th av
STARR PIANO CO THE, S C Randall Mgr, Starr Pianos, Starr Phonographs, Records and Music Rolls, 711 Florida av, Tel 3373
Stary Henrietta, b 2306 12th
Stary Jack A, typist Landeck Lumber Co, b 2306 12th
Stary Thomas (Mamie), cigarmkr, h 2306 12th
State Benefit Ins Co, W P Bethea pres, H M Faver v-pres, W E Tucker sec-treas 514 Curry bldg

BAKER & HOLMES CO.
Wholesale and Retail Building Materials
PHONE 4427 S. Morgan, Cor. Bell

STATE BOARD OF HEALTH, C T Frecker Pres, Dr H O Snow Dist Health Officer, 1301 Florida av, Tel 3013
State Board of Health Building, 1301 Florida av
STATE BOARD OF HEALTH LABORATORY, H D Venters Bacteriologist, 1301 Florida av, Tel 3013
State Shell Fish Commission, L S Moody sec, 1301 Florida av
State Tax Assessor's Office, C C Woodward assessor, Court House
Statia Laura Mrs, b 907 Twiggs
Stauffer Clayton O (Lydia), h 909 Platt
Stauffer Edith, b 909 Platt
Stauffer Edwin, lab, b 909 Platt
Stauffer LeRoy W (Sydney S), h 3908 Arlington av
Stauffer Lulu, b 909 Platt
Stauffer Sydney S Mrs, steno Sanchez & Haya Co, h 3908 Arlington av
*Staworth Ida L, dom, b 112 S Rome av
*Steadman John H, lab, b 1410 Pierce
*Steane Florence, lndrs, h 1317 Jefferson
Stearns Everett W (Clifford), com trav Triumph Mills, h 1802 Lamar av

208 E. Fortune St., near Franklin
Per night 25c to $1.00; per week $1.00 to $4.00
Free Writing Material, Free Baths
Furnished Rooms
H. ALBERTO, Propr.

KING'S DRUG STORE
The Store of the Golden Rule P. B. KING, Mgr.
515 FRANKLIN ST. Open all night Phones 4077 and 4057
A Good Place for the Sick, Hungry and Thirsty

Don't Forget Our New Store—King's Red Cross Pharmacy
Michigan, cor. Highland Ave
Phone 3296

Stebbins Eugene B, clk R G Dun & Co, b H F Stebbins
Stebbins Harry F (Mary C), farmer, h Hillsborough av 2 w of Florida av, S H
Stecher George, slsmn Tampa Box Co, b 1401 19th
STEED S PARSON (Mattie), Furniture and Household Goods 1630 7th av, Tel 3646, h 718 S Delaware av
Steele James H (Maude H), mgr Flynn-Harris-Bullard Co, h 1103 Swann av
Steffey Lemuel A (Mary E), com trav, h 610 E Frances av
*Stegall Wm, porter, h 1413 Orange
Steigerwald Roman C (Frances), dentist 513½ Franklin, h 212½ E Palm av
Stein David (Bertha), furn 1613 7th av, h 508 E Frances av
Stein Frank J (Hildegarde), carp, h 603 Ruth av
Stein Joseph (Ray), slsmn, h 603 E Oak av
Stein Mary L (wid Tony), fitter, b 1002 Riverside av
Stein Matilda, clk A N Goldstein, b 1807 Tampa
Steinbach Gertrude, nurse, b 1805 Florida av
Steinberg Edward H (Henrietta; Steinberg & Co), h 2812 Nebraska av
Steinberg Oscar (Deborah; Steinberg & Co), h 2806 Nebraska av
Steinberg & Co (E H and Oscar Steinberg), dry goods and shoes 1611 7th av
Steinel Hattie V (wid Lewis), h 1402 Swann av
Stelle Helen Virginia, librarian Tampa Public Library, b 2207½ Ola av
*Stenson Albert (m), fisherman, b 2112 22d
Stephens, see also Stevens
Stephens Adam K (Sarah), supt, h 2408 Central av
*Stephens Amanda, cook, b 1612 Orange
Stephens Annie (wid George), h 402 Caesar
Stephens A Roger (Corree E; A R Stephens & Co), h 825 S Oregon av
STEPHENS A R & CO (A R Stephens), Real Estate, Investments and Rental Agents 4 Bruen & Webb Bldg, Tel 3354
Stephens Beatrice, student, b 825 S Oregon av
*Stephens Bertie M, lndrs, b 1204 E Harrison
Stephens Bessie Mrs, cigarmkr, b 1710 Tampa
Stephens Budley H (Mary), police, h 206 N Edison av
Stephens Eleanor, student, b 610 E Buffalo av
Stephens E Kathleen, b 718 North A
Stephens Frank (Mary), solr, h 1702 Tampa

FLOWERS
TAMPA FLORAL COMPANY
ANTON FIEHE, Proprietor
2606-2612 8th Ave. Telephone 2896

Frank C. Pumilia & Co.
All Kinds of INSURANCE, REAL ESTATE and LOANS
1725 7th Av. Tel. 3258. P. O. Box 563, Ybor City Station

Beckwith & Warren Co.
REAL ESTATE AND LOANS
LOANS A SPECIALTY
City Realty, Timber Lands and Orange Groves
FIRST NATIONAL BANK BUILDING

Stephens Fred L (Alma), mach, h 3216 (3016) Taliaferro
Stephens George A (Mary), ship carp, h 406 E Amelia av
*Stephens Gertrude, lndrs, b 829 Zack
Stephens Grace Mrs, b 811 Zack
Stephens Herbert F (Douglass), eng, h s s Beach 1 e of Tampa, S H
*Stephens James (m), mach, h 1507 Nebraska av
Stephens James E, mach, b 2408 Central av
*Stephens James P, grocer 119 Laurel, W T, h do
*Stephens Joana, cook, h 206 W Harrison
Stephens John J (Lillie J), h 811 Zack
Stephens Joseph J (Emma C), com trav, h 718 North A
Stephens Juliette, b 1003 23d av
Stephens Miller A, floorman, b 406 E Amelia av
Stephens Neill J (Alice), tel opr A C L, h 2209½ 7th av
Stephens Ruth E, b 718 North A
Stephens Samuel B (Florrie E), h 610 E Buffalo av
*Stephens Throne M, lab, h 1215 E Constant
*Stephens Viola, lndrs, h 834 LaSalle, W T
*Stephens Wm (m), porter, r 909 5th av
Stephens Wm C (Ella), mach, h Hamilton av 1 w of Central av, S H
Stephens Wm H (Florence), h 4103 Morgan, S H (U S A)
Stephenson Clade G, real estate, b 215 Lee
Stephenson George W D, contr, b 107 W Palm av
Stephenson Herbert F, contr, h 606 Giddens av, S H
Stephenson John, fruits, r Parnell House
Stephenson Thomas (Mary A), h 107 W Palm av
*Stephenson Wm (m), lab, h 817 Polk
Sterling Edom F, clk H Albert, r 208 E Fortune
Sterner Charles, police, b 118 W Plymouth
Sterr Martin (Berta), carp, h 803 Barcelona
Stettler Charles I, carp, b 905 24th av
Stettler Henry B (Mary L), contr, h 905 24th av
Steuart Alexander B (Margaret W), auditor Peninsular Tel Co, h 1014 S Rome av
Stevan Joe (Three Friends Tailoring Co), h 1328 7th av
Stevens, see also Stephens
Stevens Buena, nurse, b 503 Cedar av
Stevens Burton R (Lolete), bkpr Cudahy Pkg Co, h 402 Hyde Park av
Stevens Carlos W (Lizzie W), atty, h 217 Plant av
Stevens David, driver Consumers Food Distributors, res Mango, Fla
Stevens Florence L (wid Robert L), h 503 Cedar av
Stevens James L, bkpr, b 503 Cedar av
*Stevens John (m), chauf, b 1106 E Kay
*Stevens John (m), lab, h 1504 Central av

P. F. LYONS PHONE 4336
214 Franklin St.
Fixtures, House Wiring, Electrical Repairs

Stevens Joseph driver Consumers Food Distributors, res Mango, Fla
*Stevens Louis, lab, b 2626 14th av
Stevens Mary, clk, h 3905 Ashley
Stevens Omer (Lillie), collr W E Dorchester, h 1804½ 14th
*Stevens Sarah, lndrs, h 1215 Constant
*Stevens Shepard, chauf 911 S Orleans av
*Stevens Sherry (m), tmstr, h 1420 Central av
Stevens Stephen C, collr, h 306 E Michigan av
*Stevens Wm, porter, h 1511 Blanche
Stevens Wm W, clk Dawson & Thornton, b 217 Plant av
Stevenson Elizabeth, tchr V M Ybor Sch, b 414 Robles
Stevenson James M, clk Knight & Wall Co, b 414 Robles
Stevenson Nannie R (wid James B), h 414 Robles
*Steward Cerline, cook, b 1210 Central av
Steward Edward G (Hattie), marblewkr, h 807 Ivey
*Steward James W (m), porter, h 605 Cass
*Steward Wm M (m), cook, h 207 W Palm av
*Stewart Albert, mach, h 1011 Governor
*Stewart Alberta, dom, b 835 Zack

DOWNING MFG. CO. Mill and Yard 1617 Fuller Street
PHONE 4414
LUMBER and BUILDING MATERIAL
Novelty and Cabinet Work, Mouldings and All Kinds of Interior Finish

Stewart Anna V Mrs, steno Tampa-Cuba Cigar Co, h Spruce cor N Boulevard, W T
Stewart Annie B, tchr Hillsborough High Sch, b 612 North A
Stewart Arthur D (Maud L), propr Tremont Hotel, h do
*Stewart Constantia, h 1513 Governor
Stewart C Edward jr (Ruth), sec and bus mgr Fla Citrus Exch, r 119 Plant av
*Stewart David (m), tmstr, h 1607 Orange
*Stewart Eliza, cook, h 901 N Boulevard, W T
*Stewart Frank, broommkr Lenfesty Broom Wks, res Spring Hill
Stewart Frank L (Anna V), clk Snow-Bryan Co, h 112 Spruce, W T
Stewart George D (Anita A), propr Hillsborough River Boiler Shop, h 405 E Frances av
Stewart George W (Helen C), restr 12 Court Arcade, r Tremont Hotel
Stewart Ida L Mrs, dressmkr, h 2005 Highland av

TAMPA PAINT AND SUPPLY CO.
D. C. MIDULLA, Proprietor
Agents and Distributors French's Crown and Everglade Paints and Peerless Mortar Coloring. BUCK WHITE LEAD, VARNISHES, COLORS IN OIL, HARDWARE, Etc
1730 Seventh Av. Tel. 2025 P. O. Box 153, Ybor Station.

J. B. HARDIN Hardware and Farm Implements
2205-2207 7th Av. Tel. 2762

Stewart James M (Rebecca C; J M Stewart & Co), h 612 North A
*Stewart Julia, dom, h 1204 Thrice
Stewart J M & Co (J M Stewart, C V Dickins), fire ins 2 Giddens bldg
Stewart Kate P Mrs, b 310 S Edison av
Stewart Kenneth G (Matilda), b 110 E Euclid av (U S A)
Stewart Lawton D, radio opr, b Tremont Hotel
Stewart Louis T (Lucy A), carp, h 110 E Euclid av
Stewart Margaret F, tchr, b 612 North A
Stewart Ollie M, dressmkr, h 2217 Stewart, P B
*Stewart Robert R, propr Cottage Hotel, h 703 Zack
*Stewart Rosetta, lndrs, h 925 4th av
Stewart Thomas A (May), mgr Peninsular Casualty Co, h Bay Shore blvd
Stewart Thomas R, mgr Sing Sing Talking Machine Co, b 612 North A
Stewart Thomas W (Sadie), mtrmn, h 2001 Pine
Stewart Wilford C (Anna G), slsmn Rhodes-Pearce-Mahoney, h 1318 Swann av

J. C. McKAY & SON FIRE, LIFE, ACCIDENT, AUTOMOBILE, MARINE INSURANCE.—BONDS
907-8 Citizens Bank Bldg Phone 2588

*Stewart Zeda, lndrs, h 1605 14th
Stiggans Fannie (wid Charles), h 2305 E Michigan av
Stiggans Joseph, chauf, b 2305 E Michigan av
Stiggans Mary, b 2305 E Michigan av
Stiles Forrest L (Alice M), cond S A L, h 802 Bryan av
Still Joseph F, civil eng Edwards Constr Co, h St Petersburg
Stillings Alexander, restr 1034 Central av, h do
*Stillman James (m), wrhsmn h 404 E Fortune
Stinehelfer Roy E (Florence), ship carp, h 206 W Amelia av
Stinson John C (Lula), carp, h 1005 13th av
Stith Leonard (Emma), farmer, h s s 7th av nr 42d
Stockin Mary M Mrs, dressmkr, h 115 S Brevard av
Stockton Janie H (wid Mason), h Bay Shore blvd
Stockwell Charles J (Alice; Stockwell Ptg Co), h 2719 Jefferson
Stockwell John J, dyer, r 411 Polk
Stockwell Printing Co (C J Stockwell, C G Sargent), 509 Polk
Stoddard Fred H (S May), trimmer Whittenburg & Boyd, h 165 W Frances av
*Stokes Arthur, clk, r 707 Morgan
Stokes Charles M jr (Myrtis), grocer Sulphur Springs, h do

A Square Deal on Collections
We collect accounts for Anybody, against Anybody, Anywhere
PHONE 4346
White Mercantile Agency
LAW, COLLECTIONS AND ADJUSTMENTS

TARR FURNITURE CO.
Tampa St. at Twiggs
Everything for the Home

*Stokes David, chauf, r 940 4th av
*Stokes Edward, porter, r 940 4th av
*Stokes Henry E (m), restr 203 Tampa, h Cottage Hill
Stokes Jessie, b Hills, P B
Stokes James A, propr Tampa Alligator Farm, h Sulphur Springs
*Stokes Mamie, nurse, b 1605 Jefferson
Stokes R L (Josie), mtrmn, h 2205 Highland av
Stokes Susan M (wid A W), h 105 Platt
Stolberg Edward F, com trav Am Sup Co, r 211 S Delaware av
Stoltz Colysta, b 112 W Michigan av
Stoltz Jeff D (Ida), saw filer, h 112 W Michigan av
Stoltz Tura, clk, b 112 W Michigan av
Stone Carlton W (Hethie), fire dept, h 508 E Park av
Stone Charles (Effie), junk, h 2004 Taliaferro
Stone Charles W (Clara), carp, h 2421 18th av
Stone Elias S (Elizabeth), ship bldr, b 507 Tyler
Stone Etta L (wid Jesse L), bkpr Williams & Co, b 2406 Grand Central av
Stone Garnett C (Carolynne M), fire dept, h 2802 Morgan
Stone Lou Mrs, smstrs, r Arlington Hotel
Stone L Tina (wid James L), grocer 3920 Florida av, h do
*Stone Minnie (m), cook, h 112 Arch, W T
Stone Robert I (Bessie N), com trav, h Chapin av nr Bay Shore blvd
STONE WELBORN D (Bertie D), Real Estate and Rental Agt 210-212 Curry Bldg, Tel 3582, h 103 W Amelia av, Tel 4388
Stone Wilbur E (Western Meat Co), r 708 North B
Storey Andrew J (Bessie A), rec clk Favorite Line, h 207 Carew av
*Storrs Alice, smstrs, b 1518 Orange
Story Columbus M (Mary), police, h 2804 Morgan
Story Isabelle M, demonstrating agt div of agricultural extension Univ of Fla, b 1900 Morgan
*Story Phyllis (wid), lndrs, b 1522 Lamar av
Stoufer Elmer L (Emma), qtrmstr U S Quartermaster warehouse, h 710 E Plymouth
Stovall Building, 512½ Tampa
*Stovall Clifton, lab, r 914 E Scott
*Stovall Frankie, cook, h 1621 Jefferson

THE THOMAS NURSERIES, Inc.
Developers and Owners SILVER LAKE ESTATES
First Nat'l Bank Bldg.
Phone 3203
Developed Properties a Specialty

When in Trouble Call 4-7-2-5
City Quick Service Tire Co.
201 FRANKLIN STREET
TIRES, TUBES and ACCESSORIES. Free service any place in the city. Largest and most complete repair plant in South Florida

MAILING LIST SERVICE
Trade Lists of every description and for any purpose compiled from latest data obtainable, insuring the highest possible degree of completeness and accuracy
R. L. POLK & Co. New York : Chicago : Jacksonville : Birmingham

STOVALL WALLACE F, Pres The Tampa Tribune Publishing Co, Editor and Mgr Tampa Tribune, h Bay Shore Blvd, Tel 74-441

STOVALL WALLACE O (Doris), Vice-Pres The Tampa Tribune Publishing Co, b Bay Shore Blvd, Tel 74-441

Stover Lavoiser M (Edna E), solr J H King & Co, h Sulphur Springs

Stover L A, chauf Consumers Food Distributors, h Ballast Point

Stowell Faith H, tchr W B Henderson Sch, b 211 W Park

Stowell Jennie C (wid Edward L), h 211 W Park av

Stowell Katherine, tchr, b 211 W Park av

Stowell Maria M, b 4406 Nebraska av

Stowell Orville E, h 4406 Nebraska av

Stowers Wm F (Colera), fire dept, h 2901 10th

Strada Francisco, cigarmkr, b 2105 Francis av, W T

Straler Charles (Rosa), mach, h 1005 Ball

Strand Amusement Co, C D Cooley pres, proprs Strand Theatre, 204 Twiggs

Strand Theatre, C D Cooley mgr, 204 Twiggs

Strand Theatre Building, 601½ Tampa

Strange Ella J (wid Walter), h 1907 Lamar av

Strassner Leonard M (Minnie), mtrmn, h 306 E Oak av

*Strath Joseph (m), baker, b 1230 E Scott

Stratman Adam (Rose E), pres General Realty Co, h Bay Shore blvd

*Stratton Wm, baker Tampa Steam Bakery

Strauss Max (Kate), h 2004 Mitchell

Straw Clay C (Kathryn), genl sales mgr Clearwater Beach, h 104 Cardy

*Straw John, lab, h 1304 15th av

Strawn Charles C, driver Sou Exp Co, h Ballast Point

*Strawter Arthur, lab, b 1606 Ashley

*Strawter Wm (m), lab, h 1606 Ashley

Streater Harold, clk DeSoto Dry Clng Co, b 203 Hyde Park av

Streater John B (Rosamond C), contr, h 203 Hyde Park av

Streater Winifred, tchr Robert E Lee Sch, b 1708 Florida av

Street Lottie, tchr W B Henderson Sch, b 1702 Florida av

*Streeter Charles (m), lab, b 305 S Willow av

*Streetus Elbert, lab, b 1620 Grand Central av

Streiffer David (Rosa), propr Tampa & Port Tampa Truck Line, r 2812 Nebraska av

Stricker Thomas S (Laura B), h 406 Lafayette

Strickland Aaron L (Nona), com trav F W King & Co, h Tampa Bay blvd nr Gomez av

Strickland Alice, b 1002 19th av

Jay E. Bigham & Co. | Auditors and Public Accountants
418-419 Citizens Bank Bldg. Phone 2206

Strickland Bessie Mrs, labeler Wilson Coffee Co, b 1004 Lafayette
Strickland Beulah, b 3002 31st
Strickland Clara J, steno Tampa Elec Co, b 217 Cedar av
*Strickland Clyde, lab, b 1032 Mugge al
Strickland Cora, b 1002 19th av
Strickland Edward (Annie), cigarmkr, h 1015 19th av
Strickland Emmett (Mabel), brkmn, h 2503 22d, P B
Strickland George (Bessie), brkmn, b 1004 Lafayette
Strickland George J (Mary), foreman, h 3002 31st
Strickland Henry C (Geneva), grocer 1302 Central av, h 1803 do
*Strickland James (m), lab, h 1004½ Highland av
Strickland J Alonzo (Lola B), clk Eli Witt Cigar Co, h Florida av 1 n of Idlewild, S H
Strickland Mabel J, steno Abstract & Title Guaranty Co, b 217 Cedar av
Strickland Martin, cigarmkr, b 1002 19th av
Strickland May (wid James H), h 607 E Frances av
Strickland Minnie L (wid J Lee), b 701 S Brevard av

T. W. RAMSEY
6th Av, 17th to 18th Telephone 3826
LUMBER, SHINGLES LATHS, MILL and SHOP WORK OF ALL KINDS HOUSE BUILDERS SUPPLIES

Strickland Ollie, b 3002 31st
Strickland Simon P (Urania V), h 1002 19th av
Strickland Stephen T (Julia H), carp, h 217 Cedar av
Strickland Wm M (Myrtle), h 102 Crescent pl
Stringer Addison E (Victoria), h 530 Ponce DeLeon, W T
Stringer Lewis L, fire dept W T, b 230 Ponce DeLeon, W T
Stringer Sheldon (Genevieve), phys 515½ Franklin, h 801 S Boulevard
Stringfellow Herman, cigarmkr, b Mrs S A Stringfellow
Stringfellow Joseph H, b Mrs S A Stringfellow (U S A)
Stringfellow Lumon L, cigarmkr, b Mrs S A Stringfellow
Stringfellow Margaret, cigarmkr, b Mrs S A Stringfellow
Stringfellow Sarah (wid J H), h Curtis av s e cor Penley av, S H
*Stripper Emma, dom, h 1202 Morgan
Stritch Thomas Rev S J, tchr Sacred Heart College, r 407 Twiggs
Stritmater John M (Winifred B), h 805 James
Strom George (Elsie), plmbr, h 108 S Brevard av
Strom G Engelbert (Jennie C), h houseboat

CLAUDE R. PARK CO.
ALL KINDS OF INSURANCE
Phone 4561 Bank of Commerce Bldg. P. O. Box 1078

E.W. PARKER
404-408 Curry Bldg. Phone 2004
GENERAL CONTRACTOR

D. P. TOWNE, Mgr.
E. HENDERSON AV.
Cor. TAMPA ST.
Phone 4-3-2-1
AMERICAN LAUNDRY
And Dry Cleaning Co.

STROMBERG CARBURETOR CO, American Supply Co Distributors, Florida av at Jackson
Strong Charles C (Sarah A), chauf, h Knights av nr Bay Shore blvd
Strong Frank S (Carrie B), b 2505 Grand Central av
Strong Irwell E (Minnie), watch repr, r 506 Jackson
Strong M H, cond T E Co, b 1201 Tampa
Strosnider David A (Gertrude), com trav, h apt 4, 220 Hyde Park av
*Stross Jesse, lab, b 1609 Governor
*Stroud Augustus, barber, r 1514 Pierce
Stroud Hazel Mrs, clk, r 815½ Florida av
Stroup Charles A Rev (Elizabeth), pastor First Congregational Church, h 2203 Florida av
Strowger Susan A (wid Alman B), h 914 S Orleans av
STRUSS EDGAR G, Mgr Tampa Furniture Co, b 334 Hyde Park av, H P, Tel 3399
Struss Frank R (Corinne), bkpr El Sidelo Cigar Co, b 334 Hyde Park av
STRUSS HAROLD A (Marie), Mgr Tampa Furniture Co, h 1916 Dekle av, Tel 71-129

Nellie H. Macfarlane
INSURANCE
32-33 First Nat'l Bank Bldg

Struss Marie M (wid George H), h 334 Hyde Park av
Stuart, see also Stewart
STUART ALLEN TRACY (Margaret L), Attorney-at-Law 403 American Natl Bank Bldg, Tel 2214, h 709 Zack, Tel 72-081
Stuart Charles H (Josephine), claim clk A C L, h 205 W Gladys av
Stuart Fred (Ruth), b 2105 Central av
Stuart George S, mgr Tampa Window Cleaning Co, r 1016½ Franklin
Stuart Louis E (Maude E), capt Str Favorite, h 2903 Nebraska av
Stuart Ralph C (Dorris), h 214 Hyde Park av
Stubbs Adolphus (Leonora), contr, h 1002 10th av
*Stubbs Frederick (m), driver, h 1609 Lozano av
Stubbs James F (Frances), contr, h 2208 Nebraska av
Stubbs Lela, tchr, b 2208 Nebraska av
*Stubbs Lucy (wid), lndrs, h 1406 Lozano av

1216 FRANKLIN ST.
V. FICCIO, MERCHANT TAILOR
for Ladies and Gents Prices Reasonable---Work Guaranteed
We have a Cleaning and Pressing Establishment We Call For and Deliver Work
PHONE 3983

W. R. FULLER | **Sewer Pipe, Brick Cement, Rock, Sand, Lime, Etc.**
408 Zack St. **Phone 2207**

Stubbs Wm L, cond, h 1917 Highland av
Stubbs Wm O (Rose D), mgr Sou Loan & Jewelry Co, h 615 S Newport av
Stuber Maude C, steno, b 3601 Arlington av
Stuber Violet (wid Otto), h 3601 Arlington av
Stuckey John W (Emma A), bkpr Southern Ice Co, res Port Tampa
*Stuckmon Hattie, dressmkr, h 627 Bell
STUDEBAKER WAGONS, J B Hardin Distributor, 2205-2207 7th av, Tel 2762
Studenberg Emma (wid F R; French Dry Cleaning Co), h 109 N Edison av
Studenberg John A, clk Tibbitts Bros, b 109 N Edison av
Studenberg Walter E (Emma J), br mgr French Dry Cleaning Co, h 302 North F, W T
Stump Charles W (Mary), mtrmn, h 1709 Lamar av
Stump George P (Mamie), fire dept, h 1711 Lamar av
Sturdivant Bertha L, b R R Sturdivant
Sturdivant Myrtle A, bkpr Am Sup Co, b R R Sturdivant
Sturdivant Robert R (Lettie A), grocer Sulphur Springs, h same

PATRICK'S PHARMACY **DRUGS, PATENT and TOILET PREPARATIONS**
Graduate Pharmacist "ASK YOUR DOCTOR"
2111 Seventh Av. **Phone 3333**

*Sturgis Charles W (m), shoemkr, h 911 E Kay
*Sturrup John, h 1206 Spring
*Sturrup Marie, lndrs, h 932 5th av
*Sturrup Samuel (m), porter, h 1505 Blanche
*Sturrup Theophilus (m), lab, h 205 W Kay
Stutterheim Alida (wid J N), b 212 Fielding av
Stuyvesant Marion A (Jennie V), chef, h 309 Cedar av
Stych Henry (Grace), carp, b Orus Blalock
Styers Wm L T, repr Hulsey Auto Agcy, r LeRoy Hotel
*Styles Caroline, h 1111 Pennsylvania av
Suao Pedro, r 1008 Garcia av
Suarez Adolfo, cigarmkr, b 1823 13th av
Suarez Adolfo (Maria), cigarmkr, b 2312 Green, P B
Suarez Alejandro (Lola), cigarmkr, h 1816 12th av
Suarez Alfonso (Concepcion), cigarmkr, h 1405 23d
Suarez Alfredo (Ina), cigarmkr, h 1006 25th av
Suarez Alfredo, cigarmkr, h 1904½ 15th
Suarez Alicia, bander, b 1601 14th av
Suarez Annia, milliner 2509 14th, h do

Coca-Cola
TRY IT
Tampa Coca-Cola Bottling Co. Phone 579

FLORIDA OFFICE **604½ Franklin St.** **TAMPA** | **JOHN BAKER, JR.** **"TEXACO" Asphalts, Road Oils and Bituminous Products** **ASPHA - BRIC** | **Telephone 2914**

KING'S DRUG STORE
The Store of the Golden Rule P. B. KING, Mgr.
515 FRANKLIN ST. Open all night Phones 4077 and 4057
A Good Place for the Sick, Hungry and Thirsty

Don't Forget Our New Store—King's Red Cross Pharmacy
Michigan, cor. Highland Ave
Phone 3296

Suarez Antonia, dom 2214 Nebraska av
Suarez Antonio (Ane; Oriental Coffee Shop), h 1713 7th av
Suarez Antonio (Carmen), cigarmkr, h 1813 20th av
Suarez Antonio (Manuella), cigarmkr, h 2704 13th
Suarez Antonio (Consuela), cigarpkr, h 1038 9th av
Suarez Benigno (Premidira), cigarmkr, h 738 Ponce De-Leon, W T
Suarez Benito (Concencion), cigarpkr, h 1206 18th av
Suarez Casimira (Angela), cigarpkr, h 2512 14th
Suarez Cornelius G (Faye), slsmn C H Moorhouse, h 5303 Central av, S H
Suarez Damaso (Maria), cigarmkr, h 1601 14th av
Suarez Dionicio (Anna), cigarmkr, h 2208 15th av
Suarez Elizardo, cigarmkr, b 2103 12th av
Suarez Emilia, stripper, h 2020 10th av
Suarez Emilio (Maria), cigarmkr, h 2011 E Michigan av
Suarez Ernest G (Irene), cashr Cameron & Barkley Co, h 3001 Morgan
Suarez Faustino (Angelina), cigarmkr, h 519 Spruce, W T
Suarez Fay, b 1303 18th av

AMERICAN WELDING AND TANK CO.
121 S. FLORIDA AV. Tel. 4761

We Weld all Kinds of Light and Heavy Machinery Parts, Boiler Tubes, Pipe, Stove Parts, Iron Beds, Balcony Posts, and all kinds of Metal.

Suarez Feliciano, waiter, r 1514 Franklin
Suarez Felippi (Maria), clk, h 1311 11th av
Suarez Francisco (Lourita), cigarmkr, h 1512 18th av
Suarez Francisco (Escolastica), cigarmkr, h 1605 12th av
Suarez Frank, cigarmkr, b 726 Pine, W T
Suarez Frutosa (Belena; J Suarez & Co), h 1512½ 8th av
Suarez Gabriela (wid Ramon), h 1802 5th av
Suarez Gaetano (Angelina), cigarmkr, h 621 Chestnut, WT
Suarez Genoveva, cigar bander, b 2110 12th av
Suarez German, cigarmkr, b 1823 13th av
Suarez German (Carmen), cigarmkr, h 2308 4th av
Suarez Gustavo (Angela), cigarmkr, h 725 Cypress, W T
Suarez Ignacios (Angela), waiter, h 2101 12th av
Suarez Isoline, b 1411 9th av
Suarez Jessie Mrs, h 2701 19th
Suarez Jesus (Leonore), waiter, h 2406 Lindsey, P B
Suarez Joaquin (Suarez & Peon), h 1807 14th
Suarez Joaquin (Amada), cigarmkr, h 209 Division
Suarez Jose (Demetro; J Suarez & Co), h 1512½ 8th av
Suarez Jose (Primetiva), h 1601½ 10th av
Suarez Jose (Hattie), cigarmkr, h 609 Spruce, W T
Suarez Jose (Maria), cigarmkr, h 946 11th av
Suarez Jose, cigarmkr, b 1007 13th av

Hillsborough Lumber Co.
YELLOW PINE LUMBER MOULDINGS
Sash, Doors and Windows Mill Work
Office and Yard Cor. 22d & 6th Av. Phone 4613
Factory and Yard 19th Av & Cypress St. Phone 4647

Suarez Jose (Blanca), cigarmkr, h 1215 18th av
Suarez Jose, cigarmkr, b 1609 15th av
Suarez Jose, cigarmkr, b 1709 E Michigan av
Suarez Jose, cigarmkr, b 1709 16th av
Suarez Jose (Isabel), cigarmkr, b 2006 E Michigan av
Suarez Jose, cigarmkr, b 2303 2d av
Suarez Jose, cigarmkr, b 2304 17th
Suarez Jose (Sadie), cigarmkr, h 2312 Green, P B
Suarez Jose (Mary), cigarpkr, b 2504 14th
Suarez Jose (Justa), cigarpkr, b 1520 15th av
Suarez Jose jr (Petronila), cigarmkr, h 4403 Nebraska av
Suarez Josefina, b 1601 14th av
Suarez Juan (Esperaza), cigarmkr, h 2002 E Michigan av
Suarez Julian, cigarmkr, b 2610 21st
Suarez Justa, cook, b 813 St Louis, W T
Suarez J (Belev), h 2811 Morgan
Suarez J & Co (Jose and Frutosa Suarez), whol grocers 1512 8th av
Suarez Lilly, stripper, h 840 Ponce DeLeon, W T
Suarez Louisa, h 2209 22d

Tampa Furniture Co.
707-709 Florida Ave. Phone 2154

Suarez Luciano (Matilde; Valdez & Suarez Co), h 1707 10th av
Suarez Manuel (Lillie), cigarmkr, h 541 Pine, W T
Suarez Manuel (Matilda), cigarmkr, h 1411 9th av
Suarez Manuel (Teresa), cigarmkr, h 1511 19th
Suarez Manuel, cigarmkr, b 1601 14th av
Suarez Manuel (Maria), cigarmkr, h 1607 3d av
Suarez Manuel, cigarmkr, b 1822 14th av
Suarez Manuel, cigarmkr, b 1904½ 15th
Suarez Manuel, cigarmkr, b 1911 12th av
Suarez Manuel, cigarmkr, b 2003 22d
Suarez Manuel, cigarmkr, b 2009 4th av
Suarez Manuel (Juana), cigarmkr, b 2115 10th av
Suarez Manuel, cigarmkr, b 2210 14th av
Suarez Manuel (Rosina), cigarmkr, h 2602 17th
Suarez Manuel (Olaya), cigarmkr, h 2602 19th
Suarez Manuel, cigarmkr, b 2701 19th
Suarez Manuel (Mary), cigarpkr, h 1903 Nebraska av
Suarez Manuel (Berlamina), reader, h 2203½ 19th

TAMPA ELECTRIC CO. Electric Motors, Fans, Irons, Heating and Cooking Apparatus, Etc.
814 TAMPA ST.

Taylor's Drug Store
THE NEAREST DRUG STORE
602 Franklin St. Phone 2691
"The Best Always"
WE WILL SEND IT

Suarez Manuel (Juana), tailor 1816 7th av, h do
Suarez Manuel jr, cigarmkr, b 2602 19th
Suarez Manuel G, cigarmkr, h 2706 Owens
Suarez Marcelo, cigarmkr, b 1911 12th av
Suarez Maria, stripper, b 710 Nassau, W T
Suarez Matias (Aurora), cigarmkr, h 726 Pine, W T
Suarez Obosio, cigarmkr, b 2701 19th
Suarez Pedro, cigarmkr, b 1822 14th av
Suarez Philip (Maria), clk Oriental Coffee Shop, h 1311 11th av
Suarez Philiberto (Eugenia), cigarmkr, h 2312 16th
Suarez Ramon (Lorenza), cigarmkr, h 2110 12th av
Suarez Ramon, watchman, b 2110 12th av
Suarez Raymond, driver Alvarez & Fresno, b Howard av and Walnut, W T
Suarez Ricardo, cigarmkr, b 1601 14th av
Suarez Ricardo (Enriqueta), cigarmkr, h 1715 E Michigan av
Suarez Rose, cigarmkr, b 2701 19th
Suarez Theodomira, cigarmkr, b 2303 2d av

COAL STEAM DOMESTIC BLACKSMITH
Tampa Coal Company
PHONE 4645
HENDRY and KNIGHT TERMINALS

Suarez Theodore (Angeline), cigarpkr, h 2919 Belfast av
Suarez Theresa, b 2701 19th
Suarez Yldfonso, b 2303 2d av
Suarez Ysidro (Mary), cigarpkr, h 1906 Pine
Suarez & Peon (Joaquin Suarez, Jose Peon), men's furngs 1807 14th
SUAU PEDRO, Spanish Restaurant and Coffee Shop 1208 Franklin, Tel 3732, h 1008 Garcia av
*Subber Amelia, lndrs, b 1902 17th av
*Subber Charles (m), lab, h 2917 20th
*Suber Maggie (wid), lndrs, b 1402 Ashley
Suburb Beautiful Development Co, M J Hulsey pres, T L Karn sec, G E Mabry treas, 503 Citizens Bank bldg
Sucarichi Alberto (Ana Luisa), cigarmkr, b 948 11th av
Sucarichi Antonio (Luiz), cigarmkr, h 948 11th av
Sucarichi Guillermo, b 948 11th av
Suco Fernando (Arazelia), clk, h 2221 Clark, P B
*Suddon Ida, cook, h 1203 Long Emery
Sudduth Eugene Z (May), police, b 409 Lafayette
Sudendorf Edward (Ida), h 2701 Grand Central av
Sulgrave Court, 330 Hyde Park av
Suli Andrew (Frances), cigarmkr, h 717½ Main, W T
Sulli Andres, clk, b 2213 4th av

OWEN-COTTER JEWELRY CO.
609 FRANKLIN STREET
PHONE 4324
TAMPA, FLORIDA
DEALERS IN DIAMONDS, GOLD AND SILVER JEWELRY.
WATCHES, CLOCKS, CUT GLASS
AND ART BRASS GOODS, HAND PAINTED CHINA
FINE REPAIR WORK.

Hodge & Sherman
Awnings and Sleeping Porch Curtains Made to Order
802-804 Florida Ave. Phone 3424

Sulli Frank, barber, b 2213 4th av
*Sullivan Annie, lndrs, b 1504 9th
Sullivan Benjamin M (Mabel M), civ eng 316½ Franklin, h 210 Lee
Sullivan Christopher D, liquors 201 E Harrison, h do
Sullivan Clyde, clk Taylor Drug Co, b 102 Cass
Sullivan George P, civ eng 316½ Franklin, h do
Sullivan John W, boiler inspr U S Local Insp of Steam Vessels, h 108½ E Ross av
*Sullivan Mack, barber, h 812 Short Emery
Sullivan Wm, film opr Bonita Theatre, r 104 E Cass
Sulphur Springs Park, 6 mi north of Court House, end Sulphur Springs car line
Sulphur Springs Pavilion, Seymour B Baxter propr, Sulphur Springs
Sultan Harry (Rosie), ladies' ready-to-wear 711 Franklin, h 2006 Mitchell
Sultenfuss Joseph B (M Louise), contr 106 S Newport av, h do
*Sumlin Frances, lndrs, h s s 31st av 3 w of 27th
Summerall Inez (wid Morris), steno C G Hilderley, b E N Rankin
Summerlin Samuel (Minnie), live stock, h 2912 7th av
Summers, see also Somers
*Summers Backman (m), lab, h 908 Lemon al
*Summers George (m), driver, h 1705 12th
Summers Hayden J (Susie L), carrier P O, h rr 3505 Nebraska av
Summers Helen, mach opr, h 1610 Tampa
Summers Jane, tchr Benjamin School, b 611 Lime
Summers Marshal A (May), com trav, h 2010 Central av
Summers Mary, tchr W B Henderson Sch, b 2212 Morgan
*Summers Wm (m), lab, h 1205 20th av
Sumner Alva E, mech Seminole Sales Co, b 908 Tampa
Sumner D Hallock, asst sec and treas Cons Groc Co, b 1900 Morgan
Sumner Earl, clk S A L, b 3010 7th av
Sumner Eleanor M, steno McKay, Withers & Phipps, b 347 Plant av
Sumner Ellis J (Nannie), carrier Ybor City P O, h 2608 17th
Sumner Henry L (Florrie), grocer 1017 Swann av, h 1105 DeLeon
SUMNER J FRANKLIN (Jessie M), Bookkeeper E W Parker, h 3012 Morgan, Tel 73-140

Southern Lumber & Supply Co.
Wholesale and Retail Dealers in
ROUGH AND DRESSED PINE AND CYPRESS
PHONE 3104 FOOT OF TYLER STREET

A. E. MEEKS WOOD
OAK WOOD
PINE WOOD
ROLLER WOOD
Phone 3535
12th Street and 4th Avenue

L. E. KNIGHT, President
H. J. WATROUS, Manager
A. J. KNIGHT, Vice-President
WM. M. EVANS, Treasurer
HENDRY & KNIGHT CO.
REAL ESTATE AND RENTAL AGENTS
TELEPHONE 2144
315 1-2 FRANKLIN STREET

Sumner K Joseph, h 2815 9th
Sumner Orville A, clk S A L, b 3010 7th av
Sumner Ruth Mrs, h 3010 7th av
Sumner Wm J (Fannie), h e s 36th nr 9th av
Sumner Yancey E (Grace E), butcher, h 106 S Willow av
Sunlight Mfg Co, E G Mugge mgr, 1006 Central av
Sunnyset Leo, plmbr Peninsular Plbg Co, res Oldsmar, Fla
Sunray Solar Heater Co, Edward Cunningham pres and treas, W J Regar sec, 401½ Franklin
*Supple Florence, cook, h 114 Arch, W T
Surber Lucy B (wid Matthew P), b 235 Hyde Paark av
Suri Fred (Elmenia), cigarmkr, h 311 N Howard av
Surrency Roy P, opr S A L
Sussmann Ehrich, chf porter Bay View Hotel
Sutherlin Jennings C (Lula), mtrmn, h 111 W Oak av
*Sutcher Wm, porter Court Sq Pharmacy
Sutter Wm (Ianthe), carp, h Florida av 1 s of Beach, S H
Sutton Carl, clk Pen Tel Co, b 908 26th av
*Sutton Charles (m), h 908 8th av
*Sutton Irene, lndrs, h 3807 Central av
Sutton John B (Belva), atty 301 Citizens Bank bldg, h 916 S Orleans av
Sutton Viola (wid Harry), h 908 26th av
Suwannee Pulverized Phosphate Co, T M Wier pres, T C Keller treas, 504½ Franklin
*Swain Fred (m), driver, h 1515 Central av
*Swain Martha, dom, h 1605 Spring
Swaine Frank, clk Davis Shoe Co, b 1107 Tampa
Swalley Amelia T Mrs, Christian Scientist, h "C" Park View apts
Swan Esther, student, b 112 E Michigan av
Swan J Lee (Mabel), mgr E O Painter Fertilizer Co, h 112 E Michigan av
Swann Alfred R, pres Swann Terminal Co, res Dandridge, Tenn
Swann E Viola, opr Pen Tel Co, b J R J Swann
Swann Groves, James T Swann mgr, 916 Citizens Bank bldg
SWANN JAMES T (Mary C), Sec, Treas and Genl Mgr Swann Terminal Co, Vice-Pres and Fla Mgr Inter-State Investment Co, Mgr Swann Groves, Suite 916 Citizens Bank Bldg, Tel 2718, h Bay Shore Boulevard, "Southfleet," Tel 72-071

WHITE ★ LAUNDRY
L. H. HALE
C. C. BURNS
H. T. RICHARDS
202-208 CASS STREET
PHONE 2343

TAMPA'S COMPLETE MUSIC STORE
Player Pianos, Player Piano Rolls, Victrolas,
S. ERNEST PHILPITT PIANOS
213 LAFAYETTE STREET
MUSICAL INSTRUMENTS
SHEET MUSIC
VICTOR RECORDS

Swann John R J (Mollie L), slsmn B L Cumming & Co, h n s 3d av nr Bay Shore blvd
Swann Terminal Co, A R Swann pres, James T Swann sec-treas and genl mgr 916 Citizens Bank bldg
Swann & Holtsinger Co, C M Knott receiver, real estate 413 Am Natl Bank bldg
SWANSON JOHN E (Willa H), Asst Cashr Exchange National Bank, h 711 S Oregon av, H P
*Swanson John W, gardener, h 204 S Orleans av
Swearingen Lee (Estella), gunsmith F E Nelson, h 4902 Nebraska av
Swearingen Robert B (Catherine), bkpr Smokers Supply Stores, h 110 S Armenia av
Swearingen Sarah (wid Ezra), b 4902 Nebraska av
Sweat Arthur R (Ola; Goodwin-Sweat Auto Painting Co), b W H Goodwin
Sweat Charles J, b 419 Platt (U S A)
Sweat James M, steno J B Bibson jr, b 803 Madison
Sweat John W (Eva), capt Fire Sta No 2, h 2102 Central av

PROMPT SERVICE
PHONE
SOUTHERN ICE COMPANY
COURTESY ALWAYS
4460

Sweat Leroy M, steno Crenshaw Bros Produce Co, r Arlington Hotel
Sweat Lisle, tchr, b 2102 Central av
Sweat Remer J, clk P O, h 2903 Belfast av
Sweat Wm W (Charlieanna), master mech Tampa Steam Ways Co, h 419 Platt
*Sweden Solomon, cigarmkr, b 1704 Highland av
Sweeney Katharine E, bkpr, b 208 E 7th av
Sweet Charles B (Nellie M), h 818 S Edison av
Sweet E Hugh (Willie), bkpr, h 613 Ruth av
Sweet Frederick F, agt Home Line, res St Petersburg, Fla
Sweet James S (Lula), contr, h 1004 Ray av
Sweet Leona, steno Dixie Leaf Tobacco House, b 12th cor Ray
*Sweeting Carrie, lndrs, h 205 Laurel, W T
*Sweeting James, lab, b 1218 E Kay
*Sweeting Marguerite, lndrs, b 205 Laurel, W T
Sweeting Robert G (Kate), carp, h n s Madsen 4 e of Nebraska av, S H
*Sweeting Wm (m), lab, b 207 Laurel, W T

"Your Credit Is Good"
1011-1013 Franklin St.
At Rhodes-Pearce-Mahoney Furniture Company's Store

Fenole Chemical Co.
Manufacturers Insecticides, Disinfectants, Floor Oils, Sweeping Compounds, Liquid Soap
1546 FRANKLIN ST. PHONE 3625

Sweeting Wm M, driver, b 407 E Kay
*Swift Evalina, stripper, b 1322 Central av
*Swift John, lab, b 1421 Central av
Swift & Co, Roy H Smith mgr, whol meats 610 Ashley
Swilley Robert W (Ethel), boat capt, h 2504 Highland av
Swilley Wm H (Lilla), blksmith 2330 7th av, h 26th av and 32d
Swindal Walter (Rosa W), com trav, h 3105 Mitchell
Swinson August (Alice), junk, h s s 7th av nr 42d
Swinson Charles, r August Swinson (U S N)
Swinson Wm O (Rose L), fruitpkr, h 2419 17th av
*Swinton Susie, lndrs, b 301 W Scott
Switzer Laura, tchr James Madison School, b 1606 Florida av
Switzer Wm A (Edith), mach, h 1508 Marion
Sykes George (Ida), agt, h 1906 Mitchell
Sylvester Eugene G, polisher, h 306½ Cass
Sylvester Frank (Martha), carp, h 2610 Corinne, P B
Sylvester Mozelle (wid John W), h 3110 7th av
Symmes Wm H, driver Standard Oil Co

BAKER & HOLMES CO.
Wholesale and Retail Building Materials
PHONE 4427 S. Morgan, Cor. Bell

SZABO ALEXANDER (Julia), Treas and Mgr Eagle Roofing & Art Metal Works, h 1806 Lamar av, Tel 72-130
Szymaniak Stanley (Emma), boilermkr, b 522 S Nebraska av

T

*Tabernacle Baptist Church, 1010½ Highland av
Tacke, Alvin W (Clara), carp h 404 S Melville av
Taff Amos E (Effie), mtrmn, h 3905 Ola av
Tager Caesar (Sadie), fruits, 1206 and 1419 Franklin
Tager Michael, student, b 1419 Franklin
Tagle Rodolfo (Peli), cigarmkr, h 824 Main, W T
Tagliarini Domingo (Roco), cigarmkr, h 2310 11th av
Tagliarini Domingo, agt Met Life Ins Co, h 2505 15th av
Tagliarini Francesco (Debona), cigarmkr, b 2308 11th av
Tagliarini Maria, b 2310 11th av
Tagliarini Peter (Teresa), cigarmkr, h 2413 17th av
Tait Herbert T (Ethel), slsmn Cameron & Barkley Co, h 201 S Boulevard
Talbert Louis F (Cora), mech, h 2306 Morgan
Talbott Isaac M (Willie), eng, h 404 E Ross av
TALIAFERRO EDWARD P III, Asst Cashr First Natl Bank, b 305 Hyde Park av, H P

Alberto's Book Store
BOOKS, PAPERS AND MAGAZINES
1211½ FRANKLIN ST.
We Buy, Sell and Exchange Books of All Kinds

KING'S DRUG STORE
The Store of the Golden Rule P. B. KING, Mgr.
515 FRANKLIN ST. Open all night Phones 4077 and 4057
A Good Place for the Sick, Hungry and Thirsty

Don't Forget Our New Store—King's Red Cross Pharmacy
Michigan, cor. Highland Ave
Phone 3296

TALIAFERRO E PENNY, Office First Natl Bank, b 305 Hyde Park av, H P
Taliaferro L Hay (Nettie C; Taliaferro & Dailey) h 21 Harbor View
Taliaferro Mildred, b 305 Hyde Park av
Taliaferro Stella, b 305 Hyde Park av
TALIAFERRO THOMAS CARSON (Stella), Pres First Natl Bank, h 305 Hyde Park av, H P, Tel 2120
Taliaferro Thomas C jr, student, b 305 Hyde Park av
Taliaferro Wm M, atty, b 305 Hyde Park av
Taliaferro & Dailey (L H Taliaferro) mdse brokers, 601½ Tampa
Tallavera Ricardo (Anna), cigarmkr, h 2404 15th
Tallerino Antonio (Antonia), clk, h 936 Chestnut, W T
Tallo Francesco, cigarmkr C C Cotten, h 2321 24th
Talman Daisy, tch Latin-Am Inst, r 841 Laurel, W T
Talty Kate, hskpr 725 S Fielding av
Tamargo Jose (Lena), cigarmkr, h 1822 17th av
Tamargo Jose P (Isabel), cigarmkr, h 1603 12th av
Tamargo Manuel (Angela), cigarmkr, h 1912 12th av
Tamargo Ramon (Maria), cigarmkr, h 1606 24th
Tamargo Santiago (Juana), cigarmkr, b 2015 11th av
TAMPA ABSTRACT & TITLE INS CO, A C Clewis Pres, R M Clewis Vice Pres, S M Sparkman Jr Sec, 512 Franklin
TAMPA ADJUSTMENT BUREAU, J R Johnson Mgr, Special Attention Given to Old Accounts, Promissory Notes, Mortgages and Bad Checks, Room 303 Dawson & Thornton Bldg, Tel 2724
Tampa Alligator Farm (J A Stokes), Sulphur Springs
TAMPA ASSOCIATION OF CREDIT MEN ADJUSTMENT BUREAU, Arthur Masters Mgr, 320 Citizens Bank Bldg, Tel 3946
Tampa Auto Exchange (C E Boynton, R M McGahee), 1012 Central av
TAMPA AUTO RADIATOR WORKS, Harry McGinnis Propr, Repairers of Automobile Radiators, Lamps, Fenders and Bodies, Second Hand Radiators Bought and Sold, 207 Franklin, Tel 3239
Tampa Awning & Scroll Works (Henry Staebler), 1310 Maryland av
Tampa Bag Co, junk 1405 Marion
Tampa Bay Casino Theatre Mrs C C Parsons mgr, W Lafayette at Hyde Park av

FLOWERS
TAMPA FLORAL COMPANY
ANTON FIEHE, Proprietor
2606-2612 8th Ave. Telephone 2896

Frank C. Pumilia & Co.
All Kinds of INSURANCE, REAL ESTATE and LOANS
1725 7th Av. Tel. 3258. P. O. Box 363, Ybor City Station

Beckwith & Warren Co.
REAL ESTATE AND LOANS
LOANS A SPECIALTY
City Realty, Timber Lands and Orange Groves
FIRST NATIONAL BANK BUILDING

TAMPA BAY HOTEL, W F Adams Mgr, H A Haskell Asst Mgr, W Lafayette at Hyde Park av, Branch Exchange Tel 2651 Connects with all Departments

TAMPA BAY LAND CO, James F Taylor Pres, Charles H Davis Sec and Treas, 7th Floor Citizens Bank Bldg, Tel 3916

Tampa Bay Pilots Assn, see Pilot's Assn Tampa Bay

Tampa Bludwine Bottling Co, F M Nolan mgr, Morgan s w cor Cass

TAMPA BOARD OF TRADE, W G Brorien Pres, J M Harvey Treas, T M Shackleford Attorney, C S Hoskins Traffic Mgr, L P Dickie Sec, City Hall, Tel Connection

TAMPA BOOK & NEWS CO (Joseph A M Grable), 513 Franklin, Tel 2544

TAMPA BOX CO, Henry Leiman Pres, W J Leiman Vice-Pres, R A Wilson Sec and Treas, Cigar Box Mfrs, 21st bet 1st and 2d avs, Tels 4649 and 4640

TAMPA BROKERAGE CO, H S Dawson Mgr, Merchandise Brokers, 801 Twiggs, Tels 2254 and 3560

Tampa Builders Exchange, B F Walker pres, LeRoy A Thayer sec, James L Brown treas, 713½ Franklin

*Tampa Bulletin, Tampa Bulletin Pub Co publrs, 1004 E Scott

*Tampa Bulletin Publishing Co, M D Potter mgr, 1004 E Scott

TAMPA BUSINESS COLLEGE THE (INC), L M Hatton Pres, E R Dickenson Vice Pres and Atty, J A Prowinsky Sec, Grand Central av n w cor Edison av, H P, Tel 4476

Tampa Casket Co R L Wilder mgr, 123 S Rome av

Tampa Castle Hall, 601 Lafayette

Tampa Chair & Table Co, G E Simpson pres, A N Goldstein treas, G T McCluer mgr, 501 Laurel, W T

TAMPA CHERO-COLA BOTTLING CO, W E Sawyer Sec, S Nebraska av and S A L Ry, Tel 4037

Tampa Cider & Vinegar Co (O A Windhorst), 1555 Franklin

TAMPA CITIZEN THE (Weekly), Tampa Citizen Pub Co Publrs, W A Riggs Editor and Mgr, 1 LeDuc Bldg, 1110½ Franklin, Tel 2184

Tampa Citizen Publishing Co, W A Riggs mgr, publrs Tampa Citizen, 1110½ Franklin

Tampa Clearing House Assn, H L Dolive mgr, American Natl Bank

TAMPA COAL CO, F M Anderson Pres, J G Anderson Jr Sec and Treas, Wholesale and Retail Coal and Proprs Tampa Wood Co, Hendry and Knight Terminals, Tel 4645

Phone 4336 | P. F. LYONS | 214 Franklin Street
Electrical Contracting and Supplies

TAMPA COCA-COLA BOTTLING CO, T N Henderson Pres, A C Warren Sec and Treas, Cass n w cor Pierce, Tel 3670

Tampa Coffee Mills, B F Hess pres, J M Whitley sec and treas, 1620 Franklin

TAMPA-CUBA CIGAR CO, J T Treasure Pres, Ernest Berger Sec-Treas and Genl Mgr, Cigar Mfrs 801 Howard av cor Nassau, W T, Tel 61-104

TAMPA DAIRY CO, Wm J Barritt Mgr, Manufacturers Poinsettia Ice Cream, Marion s e cor Cass, Tel 4689

TAMPA DOCK CO, A J Knight Pres, J C Vinson Sec, L E Knight Treas, Ship Builders, ft of 16th, Tels 2086 and 4783

TAMPA DRUG CO, W G Allen Pres and Mgr, C G Copp Sec, South Florida's Wholesale Drug House, 313-317 Washington cor Florida av, Tels 2304 and 3752

TAMPA ELECTRIC CO, C F W Wetterer Mgr, Electric Lighting and Street Railway, 814 Tampa, Tel 2661

DOWNING MFG. CO. Mill and Yard 1617 Fuller Street PHONE 4414
LUMBER and BUILDING MATERIAL
Novelty and Cabinet Work, Mouldings and All Kinds of Interior Finish

Tampa Exchange Mills, J A Bair mgr, 1534 Franklin

Tampa Fertilizer Co The, W B Chisholm pres, T D Fitzgerald mgr, 609 Citizens Bank bldg

Tampa Film Exchange (W H Carroll, Scott Leslie), e s Maple av 1 n of Holden av

Tampa Fire Underwriters' Clearing House Assn, W J Chambers mgr, 6 Giddens bldg

Tampa Fixture & Supply Co (S H Shannon), 709 Tampa

TAMPA FLORAL CO, Anton Fiehe Propr, Cut Flowers, Funeral Designs, Decorations for Weddings and Social Functions, 2606-2612 8th av, Tel 2896

Tampa Flour & Feed Co (R Rosenthal), 2223-25 7th av

TAMPA FURNITURE CO, Harold A and Edgar Struss Mgrs, Furniture, Carpets, Stoves and Filing Cabinets, 707-709 Florida av, Tel 2154, 744 Main, W T Tel 61-003

Tampa Gas Co, Rosco Nettles sec and mgr, 201 Madison, plant 2d av and 12th

TAMPA PAINT AND SUPPLY CO.
D. C. MIDULLA, Proprietor
Agents and Distributors French's Crown and Everglade Paints and Peerless Mortar Coloring. BUCK WHITE LEAD, VARNISHES, COLORS IN OIL, HARDWARE, Etc
1730 Seventh Av. Tel. 2025 P. O. Box 153, Ybor Station.

J. B. HARDIN Wagons and Harness
Tel. 2762 2205-2207 7th Avenue

Advertising Specialties -- White Mercantile Co.
Exclusive Representatives for KALAMAZOO LINE Calendars, Leather Goods, Signs, Banners, Fair and Carnival Posters, Metal Street Signs, Advertising Novelties
PHONE 4346 PHONE 4346

TAMPA HARDWARE CO, P O Knight Pres, W C Thomas Sec-Treas and Mgr, J L Lawrence Asst Mgr, Wholesale Hardware, Polk cor Pierce, Tel 4657

Tampa Harness Co, (J H Ferguson), 815 Florida av

Tampa Hat Works (A M Antuono, Abelardo Ochoa), 7 Court Arcade

Tampa Heights Drug Store, Stephen L Whitehead propr, 1718 Nebraska av

Tampa Heights Grocery (W L Hendry), 408 E Park av

Tampa Heights M E Church, Ross av n e cor Central av

Tampa Heights Presbyterian Church, n e cor Lamar and Palm avs

TAMPA INFORMATION BUREAU, James E Mears Mgr, City Hall

TAMPA INSURANCE AGENCY, R G Trezevant Mgr, 905-906 Citizens Bank Bldg, Tel 2172

Tampa Jobbing House (Meyer Kotler, Max Bohrer), 305 Water

Tampa Land Co, Dr L A Bize pres, G E Mabry sec, L H Hale treas, 5-6 Hampton blk

J. C. McKAY & SON
907-8 Citizens Bank Bldg Phone 2588
FIRE, LIFE, ACCIDENT, AUTOMOBILE, MARINE INSURANCE.—BONDS

Tampa Linotype Composing Co (W A Riggs), 1110½ Franklin

Tampa Machinery Exchange (F S Parcell), 1022 Lozano av

Tampa Marble & Granite Works, S E Morley mgr, 3504 Florida av

TAMPA MERCHANTS ASSOCIATION, Fred Wolf Pres, Russell H Tarr Vice Pres, Rufus H Harris Treas, LeRoy A Thayer Sec, Hampton Blk, 713½ Franklin, Tel 2603

Tampa Northern R R Co, J N McNeill auditor office Union Pass Station, W H Blake supt, 1405 30th

Tampa Notion House (Wolf Abromovitz), 1608 Nebraska

Tampa Packing Co, H T Lykes pres and treas, T M Lykes sec, 1 Giddens bldg, abattoir Farm River rd 4 mi e of city

TAMPA PAINT & SUPPLY CO, D C Midulla Propr, Agents and Distributors French's Crown and Everglade Paints and Peerless Mortar Coloring, Buck White Lead, Varnishes, Colors in Oil, Hardware, Etc, 1730 7th av, Tel 2025, P O Box 153 Ybor Station

TARR FURNITURE CO.
Tampa St. at Twiggs
Everything for the Home

TAMPA PHOTO AND ART SUPPLY CO, W C Burgert Pres and Mgr, S P Burgert Sec, A P Burgert Treas, Photographic Goods, Artists' Materials, Draughtsmen's and Architects' Effects, Novelties, Etc, 314 Twiggs, Tel 3045

TAMPA PLUMBING CO (W J Berry & Co), F R Berry Mgr, 1008-1010 Florida av, Tel 4465

Tampa Poster Advertising Co, Mrs C C Parsons mgr, 706 Tampa

TAMPA PRINTING CO (INC), C J Bittmann Pres and Genl Mgr, Catalog and Commercial Printers, 117 S Franklin, Tel 2166

TAMPA PUBLIC LIBRARY, Helen Virginia Stelle Librarian, 7th av cor Franklin

TAMPA PUBLISHING CO, D B McKay Pres and Mgr, Publishers Tampa Times, Times Bldg 118 Franklin cor Washington, Tel 4678

Tampa Real Estate Exchange & Loan Assn, C T Friend sec, 210 Curry bldg

TAMPA REAL ESTATE AND LOAN ASSOCIATION, G T Henderson Mgr, 217 Lafayette, Tel 3101

Tampa Rubber Tire Works, J L Hampton propr, 206 Zack

Tampa Sand & Shell Co, R W Thomas mgr, Lozano av ft of Harrison

Tampa Sanitarium, Dr Elsie M Gilbert supt, Central av n w cor Jackson av, S H

*Tampa School of Household Arts, Blanche A Perkins prin, 1301½ Morgan

TAMPA SHIPBUILDING & ENGINEERING CO, Ernest Kreher Pres-Gen Mgr, Peter O Knight Vice-Pres, Paul Kreher Asst Mgr, Max Kreher Sec-Treas Foundry and Machine Shops S Water, Tel 3225, Ship Yard 19th and Grant, Estuary, Tel 2035

Tampa Shu Fixry (Charles S Unger & Son), 206 Lafayette

Tampa Steam Bakery (Fred Reynolds, Paul Butzloff), 1002 Franklin

TAMPA STEAM WAYS CO, R A Crowell Pres, Treas and Genl Mgr, O G Sexton Jr Sec, I S Craft Vice Pres, Shipbuilders, Highland av cor Estelle, Tel 2097

Tampa Stove Shop (John Haenel), 1512 Franklin

Tampa Tailoring Co, Gus Ficcio propr, 1323 Franklin

THE THOMAS NURSERIES, Inc.
Developers and Owners SILVER LAKE ESTATES
First Nat'l Bank Bldg.
Phone 3203
Developed Properties a Specialty

When in Trouble Call
4-7-2-5
City Quick Service Tire Co.
201 FRANKLIN STREET
TIRES, TUBES and ACCESSORIES. Free service any place in the city. Largest and most complete repair plant in South Florida

WE CAN FURNISH YOU
ANY DIRECTORY PUBLISHED
in the World at Publisher's Price. Same Day Order is Received

R. L. Polk & Co.
PUBLISHERS
Jacksonville, Birmingham, Detroit, New York

TAMPA TIMES THE (Daily and Weekly), Tampa Publishing Co Publishers, D B McKay Editor, Times Building 118 Franklin cor Washington, Tel 4678
Tampa Tobacco Co (Hafford Jones), 606 S Delaware av
Tampa Tourist Club Headquarters, information bureau, City Hall
Tampa Towel Supply Co (E A Blanchard), 1901 Taliaferro
Tampa Towing & Lighterage Co, M M Riley acting agt, Hendry & Knight Terminals
Tampa Trading Co (Curtis L Shipp), furniture 1202 Franklin
TAMPA TRIBUNE THE, Tampa Tribune Publishing Co Publrs, 514 Tampa, Tel 2628
TAMPA TRIBUNE PUBLISHING CO THE, W F Stovall Pres, W O Stovall Vice Pres, J S Mims Sec, E D Lambright Treas, Publrs Tampa Tribune, 514 Tampa, Tel 2628
Tampa Trunk Factory (W J Henderson), 207 Franklin
Tampa Variety Store (Agath C Knispel), 1311 Franklin
TAMPA VETERINARY INFIRMARY, Fred W Porter (Veterinary Inspector for the Port of Tampa) Propr, 910 Twiggs, Tels 3322 and 4341
TAMPA WAREHOUSE CO, Joseph R Saunders Genl Mgr, Office and Warehouse Maxwell av cor Madison, Tel 2103, Union Station, Tel 4665
TAMPA WATER WORKS CO, E R Wood Jr Pres and Treas, C R McFarland Sec and Genl Mgr, A F Shuey Supt, 610 Florida av, Tel 3031
Tampa Welding Shop (C W Vogt), 105 Tampa
Tampa-West Coast Realty Co, S H Moore pres and mgr, 311½ Zack
Tampa Window Cleaning Co, G S Stuart mgr, 1016½ Franklin
Tampa Wood Co, Samuel M Cline mgr, N Delaware av and A C L
Tampa Yacht & Country Club, Jesse G Barkley pres, Bay Shore blvd
Tampa & Gulf Coast Railroad Co, C H Brown pres, J W Booth genl frt and pass agt, 14 Petteway bldg
Tampa & Port Tampa Trunk Line, Dave Steiffer propr, 203 Marion
Tampita Vincenzo (Lada), farmer, h 2301 3d av
Tamporelo Marco (Francesca), cigarmkr, h 1824 5th av av
Tamporero Filipo (Rosena), cigarmkr, b 1500 18th
*Tan Juan, cigarmkr, b 830 Laurel, W T
*Tan Maximo, cigarmkr, h 830 Laurel, W T
Tangerine Lessie (Josephine), cigarmkr, h 2021 5th av
Tanksley Fred C, clk A C L, res Port Tampa, Fla

Jay E. Bigham & Co. | Auditors and Public Accountants
418-419 Citizens Bank Bldg. Phone 2206

Tanksley Richard D, com trav, b 606 Washington
Tanner Hester (Mamie), chauf, h 113 W Amelia av
*Tanner Joseph S (m), fireman, h 110 Arch, W T
Tanner Samuel V (Beulah), meatctr S H Delcher, h 1017 Swann av
*Tanner Solomon (m), lab, h 1508 Spring
*Tanner Susan, lndrs, h 903 Nassau
Taormina Mario (Mariana), lab, h 2316 11th av
Tapanes Dolores (wid Cecilio), b 640 LaSalle, W T
Tapanes Julio (Ofelia), cigarmkr, h 640 LaSalle, W T
Tapanes Ignacio (Amanda), cigarmkr, h 932 Arch, W T
Tapanes Vicenta, b 640 LaSalle, W T
Tapia Andrew L, cigar mfr 1103 5th av, b 1310 10th av
Tapia John T, furn rpr 1718 10th, h 1032 8th av
Tapia Ramon (Joaquina), waiter, h 1310 10th av
Tarda Rosalia, h 2012 9th av
Tarifa Pedro R (Louisa), cigarmkr, h 2305 13th
TARR FURNITURE CO, R A Crowell Pres, R O Deupree Sec, R H Tarr Treas and Genl Mgr, "Everything for the Home," Tampa at Twiggs, Tel 3643

T. W. RAMSEY
LUMBER, SHINGLES LATHS, MILL and SHOP WORK OF ALL KINDS HOUSE BUILDERS SUPPLIES
6th Av, 17th to 18th Telephone 3826

TARR RUSSELL H (Berdina), Treas and Genl Mgr Tarr Furniture Co, h 914 23d av, Tel 72-101
Tarr Sarah (wid John), b 914 23d av
Tarralbas Luis (Luisa), h 401 E Michigan av
*Tarver Georgia, maid, r 1615½ Nebraska av
Taryrino Joseph, cigarmkr, b 2407 14th av
Tate Abraham, lab, b 506 Pine, W T
*Tate Abraham (m), lab, h 542 Pine, W T
*Tate Addie, lndrs, h 506 Pine, W T
Tate Herbert (Ethel), slsmn, h 201 S Brevard
Tate Lloyd, clk Purcell Drug Co, r 416½ W Lafayette
Tatum Clyde (Minnie), eng, h 2713½ Florida av
Tavaria Jose, cigarmkr, b 1811½ 14th
Tavlicio Domonick (Nina), pedler, h 1726 5th av
*Taylor Addie (wid), cook, h 1303 E Kay
Taylor Albert W (Myrtle), lieu Firt Sta No 1, h 1809 Taliaferro
Taylor Alfred, trucker, b R I Fisher
Taylor Alice Mrs, h 507 W 10th av, W T
Taylor Alta L (Frances), bricklyr, h 1203 Gunby av

CLAUDE R. PARK CO.
ALL KINDS OF INSURANCE
Phone 4561 Bank of Commerce Bldg. P. O. Box 1078

TRADE MARK

Taylor's

TAMPA'S GREATEST DRUG STORE

Phone 2691

"WE WILL SEND IT TO YOU"

OUR MOTTO

"The Best Always"

OUR AIM

"A Perfect Service"

Kodak Films Developed Free

The Rexall Store

602 Franklin St., Cor. Twiggs St.

Brick, Sewer Pipe, Cement, Crushed Rock, Lime, Sand | **W. R. FULLER** | **408 Zack St.** | **Phone 2207**

Taylor Anna B (wid Carl E), h 3d av nr Bay Shore blvd
*Taylor Arthur, porter, h 1314 Orange
Taylor Benjamin F, h 106 Cardy
Taylor Benjamin F jr (Bessie D), real estate 209 Zack, h 602 S Boulevard
*Taylor Bertha, lndrs, b 304 S Oregon av
*Taylor Bessie, lndrs, b 910 Cumberland
Taylor Caroline, nurse 112 Plant av, b do
Taylor Charles E (Henrietta G), optician H E Lough, h 928 S Dakota av
Taylor Charles W (Nellie), inspr, h 2408 Morgan
Taylor Clarence H, clk, r 206 Franklin
*Taylor Consuela, lndrs, b 1409 Governor
*Taylor David (m), fireman, h 937 7th av
TAYLOR DRUG CO (M M Taylor), The Rexall Store 602 Franklin, Tel 2691
Taylor Earl A (Ruth), clk Ferman Motor Car Co, h Seminole Heights
Taylor Elizabeth Mrs, r 1115 Bay Shore blvd
Taylor Elsie, manicure 707 Franklin, b 405 Morgan

PATRICK'S PHARMACY **DRUGS, PATENT and TOILET PREPARATIONS**
Graduate Pharmacist "ASK YOUR DOCTOR"
2111 Seventh Av. **Phone 3333**

Taylor Fannie, director House of Happiness, h 919 Main, W T
Taylor Florence (wid John W), smstrs, h 108 E Amelia av
Taylor Flossie R Mrs, steno J P Wall, res South Tampa
Taylor George H (Eunice), gardener, h Florida av 1 s of Dekle av, S H
Taylor Helen, b 2813 Clark, P B
*Taylor Henry (m), pntr, h 1208 6th av
Taylor Herman R (Ellie), clk Central Grocery Co, h 401 Sparkman av
Taylor Hugh S, cigarmkr, h 18th n w cor 27th av
Taylor Imogene, steno Citizens Bank, b California nr Emma
TAYLOR JAMES F (Alice M), Pres Tampa Bay Land Co and American Utilities Co, 719 Citizens Bank Bldg, Tel 3916, h 719 S Willow av, Tel 3699
Taylor James M (Laura), clk J Q Brantley Co, h 2820 Florida av
*Taylor Jefferson, lab, b 1507 Orange
*Taylor John (m), baker, h 1101 6th av

Coca-Cola
TAMPA COCA-COLA BOTTLING CO.
TELEPHONE 579

FLORIDA OFFICE **604½ Franklin St.** **TAMPA** | **JOHN BAKER, JR.** **"TEXACO" Asphalts, Road Oils and Bituminous Products** **ASPHA-WAY** | **Telephone 2914**

KING'S DRUG STORE
The Store of the Golden Rule P. B. KING, Mgr.
515 FRANKLIN ST. Open all night Phones 4077 and 4057
A Good Place for the Sick, Hungry and Thirsty

Don't Forget Our New Store—King's Red Cross Pharmacy
Michigan, cor. Highland Ave
Phone 3296

*Taylor John, lab, h 928 3d av
Taylor John E (Tench), carp, h 1201 Florida av
*Taylor John W (m), porter, h 1110 3d av
Taylor Joseph W (Helen), phys 602 Citizens Bank bldg, h 112 Plant av
Taylor Leo G (Daisy), slsmn, h Bay Shore blvd
*Taylor Leroy, cook, b 1314 Orange
*Taylor Mamie, lndrs, b 210 W Palm av
Taylor Marguerite, phone opr, b Mrs A B Taylor
*Taylor Maria, lndrs, h 1104 3d av
Taylor Mary A, h 1004 Michigan av
Taylor Mary H (wid Amos J), h 2805 22d
TAYLOR MEDICINE CO (M M Taylor), 602 Franklin, Tel 2691
TAYLOR MILTON M (Alice H; Taylor Drug Co; Taylor Medicine Co), h 245 Plant av, H P, Tel 2842
*Taylor Nathan, barber 207 E Harrison, h do
Taylor Oliver W, messr, b 1809 Taliaferro
Taylor Peter (Ruth K), rep A M Lithograph Co, Atlanta Paper Co, U S Mortgage & Trust Co 31 First Natl Bank bldg, h 1917 Dekle av

AMERICAN WELDING AND TANK CO.
121 S. FLORIDA AV. TEL. 4761
WE WELD AND BRAZE ALL KINDS OF BICYCLE AND MOTORCYCLE PARTS

*Taylor Red (m), fisherman, b Hills, P B
Taylor Richard, b 903 Garcia av
Taylor R Henry (Mellie), sheet metal wkr W J Berry & Co, h Thomas cor 29th
Taylor Sadie Mrs, h 205 W Hillsborough
Taylor Sarah M (wid W H), b 919 Main, W T
*Taylor Stella, cook, b 1303 E Kay
*Taylor Warren, clo clnr E S Paine Co
*Taylor Wilhelmina, music tchr, b 937 7th av
*Taylor Wm (m), blksmith, b 1403 Marion
*Taylor Wm (m), elev opr, b 1706 Ashley
Taylor Wm B, sub clk P O, h 110 W Michigan av
Taylor Wm H (Lillian B), broker, h 207 Beach pl
Teague L S, auto agt, r Hotel Orange
Tedford Jane (wid John W), b 2808 12th
*Teel Haywood, lab, h 1007 Newcomb av
Tejhido Manuel, cigarmkr, b 1514 9th av
Telese John, slsmn Tampa Chero-Cola Bottling Co, b 707 7th av
Telese Joseph (Rosa), grocer 1310 Garcia av, h 1308 do
Tell Walter H (Ruth), pipeftr, h 1003 Washington
Temani Modesto (Consuella), cigarmkr, h 1115 9th av

Hillsborough Lumber Co.
YELLOW PINE LUMBER MOULDINGS
Sash, Doors and Windows Mill Work
Office and Yard Cor. 22d & 6th Av Phone 4613
Factory and Yard 19th Av & Cypress St. Phone 4647

Tenth Av Baptist Church, w s 32d nr 9th av
*Terrell Clorie, lndrs, h 221 Oak, W T
Terrell Fred F, clk Sou Exp Co, b 3421 1st av
Terrell Noble C (Edith), drftsmn, h Maryland av nr Bay Shore blvd
Terrill Frederick L (Susan L), contr, h 3512 Martha
*Terry Clement, porter Tampa Bludwine Bott Co, h Cottage Hill
Terry Frank L (Katherine; G W Terry & Co), b 1201 Tampa
Terry George W (G W Terry & Co), h 1201 Tampa
Terry G W & Co (George W and Frank L Terry), notions 1120 Franklin
Terry Harry C (Blanche A), mgr furngs Bentley-Gray D G Co, h 2818 Morgan
Terry Iula, clk Tampa Northern R R, b 207 E Palm av
Terry Robert S (Minnie), com trav, h 2815 Jefferson
Testaceca Carmelo (Pietro), baker 1907 11th av, h do
Testaceca Domenico (Maria), cigarmkr, b 1909 11th av

Tampa Furniture Co.
707-709 Florida Ave. Phone 2154

Teston James E (Susie E), driver Purity Springs Water Co, h Maine n w cor Orient
Teston Julia (wid A Charles), b 505 Tyler
Teston Rula, lab, b 320 Jefferson
Texas Co The, K P Pierce mgr, oils, Maryland av nr Ruby
*Teymes Maria, lndrs, b 1307 E Estelle
Thames Christopher D (Agnes), pilot, h 727 S Edison av
Thames George W, b 727 S Edison av
Tharp, see also Thorpe
Tharp John S (Rose), r 1513½ Franklin
Tharpe Cora, b 1206 Tampa
Thatcher J Henry, b 812 Cayuga
Thaxton Christena L, steno, b 213 E Palm av
Thaxton John W, b 213 E Palm av (U S N)
Thayer Jennie (wid Wm), b 706 Hugh
THAYER LEROY A (Laura), Sec Tampa Merchants Assn and Tampa Builders Exchange 713½ Franklin, h 706 Hugh, Tel 73-662
Thieman Henry (Agnes), mach, r 506 Jackson
*Thigpen Needham, cook, b 1508 Governor

Tampa Electric Company
814 TAMPA ST. LIGHT, HEAT AND POWER

TAYLOR'S DRUG STORE "THE BEST ALWAYS" WILL SEND IT
THE Rexall STORE
902 FRANKLIN ST. Phone 2691

Thiot Claude (Uwanta Shoe Repair & Pressing Club), r 503 Lafayette
Thiot Richard H (Ruel), lineman Pen Tel Co, h w s S Howard av 1 n of Bay Shore blvd
Thirsk L Guy (Ruth), mach, h 2418 Corinne, P B
*Thomas Ada, music tchr, b 1902 Highland av
*Thomas Adam J (m), lab, h 3810 Central av
Thomas Albert M (Hazel), solr frt agt S A L Ry, h apt 8, 220 Hyde Park av
Thomas Allen, sec Board of Public Works, r Tampa Bay Casino
*Thomas Amelia, lndrs, h 1111 4th av
Thomas Angeline, embroiderer, b 402 S Melville av
*Thomas Anna, lndrs, h w s 21st 3 s of 27th av
Thomas Annie C (wid W R), h 311 E 7th av
*Thomas Arthur, brklyr, b 509 E Harrison
*Thomas Beatrice, b 1207½ Marion
Thomas Belle (wid Lewis R), h 308 Morgan
*Thomas Benjamin, lab, h 1207 Newcomb av
Thomas Byron A (Nella), cond, h 805 Jackson

COAL | STEAM DOMESTIC BLACKSMITH | Tampa Coal Company PHONE 4645 HENDRY and KNIGHT TERMINALS

*Thomas Calvin (m), lab, h 1612½ Ashley
*Thomas Carrie G, prin Caesar Street School, h 1313 Fig
*Thomas Charles, lab, h 1109 3d av
*Thomas Charles (m), lab, h 607 S Westland av
Thomas Charles G (Leila), lndrymn, h 207 E Michigan av
Thomas Charles H (Mary), sawyer, b 508 Selma av
*Thomas Clara, lndrs, b 1211 5th av
Thomas Clinton E (Kathryn), pres North Tampa Land Co, h 845 S Delaware av
Thomas C E Nurseries, C E Thomas mgr, 404½ Zack
Thomas David L (Arley Z), pres and mgr Thomas & Bentley Hdwe Co, h 1101 DeLeon
Thomas Davis E, h 3314 Jefferson
*Thomas Delia, lndrs, b 1610 Governor
*Thomas Delia (wid), lndrs, h 1508 Jefferson
Thomas Edna Mrs, propr LeRoy Hotel, h do
*Thomas Edward, lab, b 905 Morgan
Thomas Edwin P (Amy P), reporter Tribune, r Hillsboro Hotel
*Thomas Elmer, cementwkr, r 1106 Marion
*Thomas Emma, lndrs, h 1411 Central av
Thomas Ernest, student, b 203 Cardy
Thomas Ernest H (May), carp, h 2223 6th av

OWEN-COTTER JEWELRY CO.
609 FRANKLIN STREET
PHONE 4324
TAMPA, FLORIDA
DEALERS IN DIAMONDS, JEWELS, GOLD AND SILVER JEWELRY AND NOVELTIES, WATCHES, CLOCKS, CUT GLASS, HAND PAINTED CHINA AND LEATHER GOODS
FINE REPAIR WORK

Hodge & Sherman
BRENLIN WINDOW SHADES "Really Shade"
802-804 Florida Ave. Phone 3424

*Thomas Estelle, h 1216 Nebraska av
*Thomas Eugene (m), driver, h 112 Roberts
*Thomas Fannie, lndrs, h 2708 14th av
Thomas Fannie E (wid Robert B), h 303 Morgan
Thomas Forest A (Nettie), carpet clnr, h 801 Citrus av
Thomas Frederick, detective, r Bay View Hotel
*Thomas George, tailor, b 1014 E Scott
*Thomas George H, porter, b 1702 Highland av
*Thomas George W (m), chauf, h 1313 Fig
Thomas Grace, tchr, b 3314 Jefferson, W T
*Thomas Gussie, lndrs, h 1009 Newcomb av
*Thomas Henry (m), bellboy, r 907 N Boulevard, W T
*Thomas Henry (m), lab, h 1714 Platt
*Thomas Henry, lab, h 104 E Constant
*Thomas Henry (m), waiter, r 107 W Scott
Thomas James (Elizabeth), carp, h 2421 17th av
*Thomas James, lab, b 919 3d av
*Thomas Jennie, lndrs, b 1028 7th av
*Thomas John (m), brkmn, h 2606 12th av
*Thomas John (m), cement wkr, h 1503 Blanche
*Thomas Joseph T (m), barber 1027 Central av, h do
*Thomas J H, lab, b 811 E Constant
Thomas Leila Mrs, fish 207 E Michigan av, h do
*Thomas Leroy, collr, h 1902 Highland av
*Thomas Leroy jr. janitor, b 1902 Highland av
*Thomas Lilly, lndrs, b 912½ 6th av
*Thomas Lou (wid), lndrs, h 1008 Morgan
*Thomas Louise, lndrs, b 1109 3d av
*Thomas Lula G, cook, h 1003 Jackson
Thomas Mae K Mrs, agt Virginia Park, h Vera and San Pedro Virginia Park
*Thomas Margaret, lndrs, h 1224 24th av
*Thomas Martin, lab, h 3 Pierce al
*Thomas Marshall, exp, h 1409 Platt
*Thomas Martha, lndrs, r 1211 Lozano av
Thomas Mathew (Bettie), painter, h 2205 6th av
Thomas May Mrs, b 502 Lafayette
*Thomas Moses (m), draymn, h 919 3d av
*Thomas Norman (m), cigarmkr, b J F Kennedy
THOMAS NURSERIES THE (INC), J B Ransom Vice-Pres and Mgr, Developers and Owners Silver Lake Estates, Specialists in Developed Properties, First Natl Bank Bldg, Tel 3203
*Thomas Oscar (m), firemn, h 119 Main, W T
*Thomas Posey (m), lab, h 1603 Grand Central av
*Thomas Richard (m), lab, h 710 Bell

Southern Lumber & Supply Co.
Wholesale and Retail Dealers in
ROUGH AND DRESSED PINE AND CYPRESS
PHONE 3104 FOOT OF TYLER STREET

A. E. MEEKS WOOD
OAK WOOD
PINE WOOD
ROLLER WOOD
Phone 3535
12th Street and 4th Avenue

L. E. KNIGHT, President
H. J. WATROUS, Manager
A. J. KNIGHT, Vice-President
WM. M. EVANS, Treasurer
HENDRY & KNIGHT CO.
REAL ESTATE AND RENTAL AGENTS
TELEPHONE 2144
315 1-2 FRANKLIN STREET

*Thomas Robert, driver, h 1207½ Marion
*Thomas Rolland (m), lab, h 910 8th av
*Thomas Ruby, dom, h 1115½ 6th av
*Thomas Rudolph (m), helper F H Allen
Thomas Rupert W (Edna), mgr Tampa Sand & Shell Co, b LeRoy Hotel
*Thomas Samuel (m), cigarmkr, h 1308½ Central av
*Thomas Samuel, lab, b 505 LaSalle W T
*Thomas Shepard (m), drayman, h 1612 Platt
*Thomas Sherman (m), plumber, h 1918 Highland av
*Thomas Strudy (wid), lndrs, h 923 6th av
Thomas Sydney (Mary), h 2414 31st av
*Thomas Thomas, lab, b 702 Bell
Thomas Walter C (Luda), sec-treas and mgr Tampa Hardware Co, h 203 Cardy
Thomas Walter W (Nina; W W Thomas Hardware Co), h 617 S Willow av
*Thomas Wm (m), lab, h 403 S Fremont av
*Thomas Wm, porter, b 1013 Gladstone
*Thomas Wm (m), waiter, b 1615 Central av
Thomas Wm H, b 203 Cardy
Thomas Wm M (Jessie M), collr Tampa Furn Co. h 1808 Taliaferro
THOMAS W W HARDWARE CO (W W Thomas), 310 Twiggs, Tel 4457
THOMAS & BENTLEY HARDWARE CO, D L Thomas Pres and Mgr, P S Joh Vice Pres, E V Shaw Sec and Treas, 1106-1108 Franklin, Tel 3196
*Thomatis Alexander, cigarmkr, h 726 Green, W T
*Thomatis Alexander jr, cigarmkr, b 726 Green, W T
*Thomlin Rachel, b 1509 Blanche
Thompson Albert S (Mary), lieut police, h 109 E Amelia av
Thompson Axcie, student, b 206 E Frances av
Thompson Benjamin (Mary E), contr eng, 214 Am Natl Bank bldg, h 219 S Melville av
Thompson Benjamin (Lizzie), lab, h Long, P B
Thompson Bertha, student, b 206 E Frances av
Thompson Bessie M, boxmkr, b 3706 Ola av
*Thompson Blanche, stripper, b 1416 Fremont, W T
*Thompson Catherine, lndrs, h 1607 9th
Thompson Charles H, pres and treas Dixie Machine Co, res Winter Haven Fla
*Thompson Corrine, dom, h 1256 Scott
Thompson Clarence D, v-pres sec and mgr Dixie Machine Co, b 608 Grand Central av

Star Cleaning Co., Inc. Phone 3215 | CORNER CASS AND TAMPA STREETS
Not A Pressing Club, But A Fully Equipped Plant

TAMPA'S COMPLETE MUSIC STORE
Player Pianos, Player Piano Rolls, Victrolas,
S. ERNEST PHILPITT PIANOS
213 LAFAYETTE STREET
MUSICAL INSTRUMENTS
SHEET MUSIC
VICTOR RECORDS

Thompson C Fred (Ora B; Knight, Thompson & Turner), h 1409 Nance
Thompson Daniel, boxmkr, b 3706 Ala av
Thompson Della L (wid Henry B), h 3706 Ola av
Thompson Dewey, b 2105 Central av
*Thompson Edward (m), cigarmkr, h 1203 8th av
Thompson Electric Co, S B Thompson pres and treas, J MacD Thompson v-pres and sec, elec contrs and supplies 102-104 W Lafayette
Thompson Eugene A (Margaret), boatman, h 1904 23d av
*Thompson Eugenia, lndrs, h 811 Francis av. W T
Thompson Florie, labeler, b 206 E Frances av
Thompson Frank A, messr Knull Floral Co, b 801 Emperado, Palma Ceia Park
Thompson Fred E, b 3706 Ola av (U S A)
Thompson Fred H (Ida), vessel capt, h 2105 Central av
Thompson George A, fruits 105 Lafayette, h do
Thompson George C (J H and G C Thompson), b 6001 Suwanee av, S H
Thompson George S (Dorothy G), com trav Smith, Richardson & Conroy, h 702 Hugh

PROMPT SERVICE
PHONE
SOUTHERN ICE COMPANY
COURTESY ALWAYS
4460

Thompson Henry M (Mabel), ins, h 2506 Highland av
Thompson H O, carp, h 1112 Florida av
Thompson Ida, b Joseph Thompson
Thompson James A (Eleanor I), artist, h 1001 25th av
Thompson James H (Jane), mech Warner Oakland Co, h 509 E Oak av
*Thompson Jesse, lab, h 1306 Blanche
*Thompson John, tailor, b 1405 Lamar
Thompson John H (Lillian W; J H & G C Thompson), h 6001 Suwanee av, S H
*Thompson Joseph (Spottford & Thompson), h 615 W Palm av
Thompson Joseph C (Mary E), boat capt, h W Buffalo and Orient avs
Thompson J H and G C (John H and George C), grocers 513 E Constant
Thompson J Leaston (Lila), contr 2422 18th av, h do
Thompson J MacDonell (Ella M), v-pres and sec Thompson Electric Co, b 303 S Brevard av

Rhodes-Pearce-Mahoney Furniture Co.
1011-1013 Franklin St.
Tampa's Largest Retail Store

Fenole Chemical Co.
Complete Line Toilet Papers, Paper Towels, Drinking Cups, Etc with Serving Devices
1546 FRANKLIN ST. :: :: :: :: PHONE 3625

Thompson Lawrence W (Sue), carp, h 206 E Frances av
Thompson Leonard L, driver, b Joseph Thompson
*Thompson Louisa lndrs, h 1256 E Scott
Thompson Mabel, lndrs, 206 E Frances av
*Thompson Maria, cook John B Gerald, h 1315 Fig
Thompson Marshall H (Edna), shipping clk, h 728 E Henderson av
Thompson Mary A (wid Robert C), h 2704 Maine
Thompson Mary L (wid W J), h 116 Adams
Thompson Millie (wid T L), restr 2214 7th av, h do
*Thompson Milton, cigarmkr, h 1114 Spring
Thompson Morgan A, boxmkr, b 728 E Henderson av
*Thompson Noami, cook, r 1306 Orange
*Thompson Nathan (m), cooper, h 1200 Scott
Thompson Newcomb O (Mary C), bkpr, h 104 Fielding av
Thompson Oscar, boilermkr, r 805 Ashley
Thompson O Fred, vessel mate, b 2105 Central av
Thompson Paul O, cigarmkr, b 611 E Amelia av
*Thompson Richard (m), cigarmkr, h 302 Green, W T
Thompson Robert H, cond, b 728 E Henderson av

SHORT ORDERS AT ALL HOURS
LUNCHES FOR TOURIST PARTIES
MEAL TICKETS $3.15 FOR $3.00
New York Restaurant
H. ALBERTO, Propr. 1204 Franklin St.

BAKER & HOLMES CO.
Wholesale and Retail Building Materials
PHONE 4427 S. Morgan, Cor. Bell

Thompson Robert L (Cassie), farmer, h 1408 Marion
Thompson Sallie, b 109 W Ross av,
Thompson Samuel B (Ella M), pres and treas Thompson Electric Co, h 303 S Brevard av
Thompson Sarah (wid George), b 702 Hugh
Thompson Thomas (Lou), capt, h e s Central av 2 s of Virginia av, N S H
*Thompson Thomas (m), janitor, h 1315 Fig
*Thompson Thomas, lab, h 1008 Pierce
Thompson Thomas J (May), eng Tampa Sand & Shell Co, b 1015 Ashley
*Thompson Thomas P (m), janitor, h 711 Palmetto
Thompson Wm G jr (Ellen K), cashr Standard Oil Co, h Palma Ceia Park
Thompson Wm H (Jessie), boxmkr, h Sulphur Springs
Thompson Wm R, collr P F Collier & Son, h 116 Adams
Thomson James K, golf tchr, r Y M C A
*Thomson Maggie, dom, b 1207 India
Thomson Maitland (Luisa), bkpr Havana Leaf Tobacco Co, h 1607 Tampa
Thornton Albert S (Susie; Dawson & Thornton), h 336 Hyde Park av
*Thornton Dennis, liquors 1504 Maryland av, h 1406 same

KING'S DRUG STORE
The Store of the Golden Rule P. B. KING, Mgr.
515 FRANKLIN ST. Open all night Phones 4077 and 4057
A Good Place for the Sick, Hungry and Thirsty

Don't Forget Our New Store—King's Red Cross Pharmacy
Michigan, cor. Highland Ave
Phone 3296

Thornton Dorothy A, b 703 Bay
Thornton Henry H (Maggie W), trucker, h 705 James
Thornton Henry R (Ethel), clk h 705 James
Thornton Herbert A (Louiise), auto topmkr 409 Cass, r 403 Washington
*Thornton Isaac (m), lab, h 121 S Dakota av
Thornton Ivan H, b 403 Washington (U S N)
Thornton John H (Pearl E), mgr Economical Drug Store, h 703 Bay
Thornton Silas L (Susie), cond, h 311 W Ross av
Thorp, see also, Tharpe
Thorp Ethelbert T (Elizabeth), slsmn, h 341 Bay
Thorpe Audley K (Margaret), yd foreman, h 103 W Euclid av
Thrasher Bessie, cigarmkr, h 2804 Corinne, P B
Thrasher Burlin E (Marie B), cigarmkr, h 1906 Grand Central av
Thrasher Velpa C (Mattie), clk L N Milam, h 2608 Corinne P B
*Threaderoft Amanda (wid), cook, h 201 W 7th av
*Threat Jerry, cook, b 1008 Spring
Three Friends Tailoring Co (J Stevans J Noriega and J Mendez), 1328 7th av
Thrift Louis B (wid J N), clk City Pure Food Dept, b 601 E Ross av
*Throncosa Florencio (m) cigarmkr, h 605 Main, W T
Throndsen Hans S (Anna), masseur 311½ Zack, h do
Throne Frank L (Opal), mach, b 101 S Brevard av
Thrower Benjamin R Rev (Laura), pastor First Methodist Church, h 709 North A
THROWER BROS (Laurence L Thrower), Real Estate, Insurance, Rentals and Loans, 201 Dawson & Thornton Bldg, Tel 4655
Thrower Fred M (Bessie), asst city tax collr, h 2201 Grand Central av
Thompson Hanson (Nell P), real est, b 204 Eagle
Thrower Laurence L (Charlie V; Thower Bros), h 603 Grand Central av
*Thurman Abram (m), plumber, h n s 22d av 1 e of 22d
Thurman Leonard C (Melissa), watchmkr 1102 Franklin, h 704 Madison
*Thurston Alfred (m), cigarmkr, h 712 3d av
*Thurston Samuel, cigarmkr, b 811 Francis av, W T
*Thyme Oscar (m), cigarmkr, b 811 Francis av, W T

FLOWERS
TAMPA FLORAL COMPANY
ANTON FIEHE, Proprietor
2606-2612 8th Ave. Telephone 2896

Frank C. Pumilia & Co.
All Kinds of INSURANCE, REAL ESTATE and LOANS
1725 7th Av. Tel. 3258. P. O. Box 563, Ybor City Station

Beckwith & Warren Co.
REAL ESTATE AND LOANS
LOANS A SPECIALTY
City Realty, Timber Lands and Orange Groves
FIRST NATIONAL BANK BUILDING

TIBBETTS BROS (Wm H and Edward C), Confectioners and Soda Water Dispensers, 320 Franklin Tel 3611
Tibbetts Edward C (Helen M; Tibbetts Bros), h 726 S Orleans av
Tibbetts Louise, b 726 S Orleans av
Tibbetts Marjorie M, b 726 S Orleans av
Tibbetts Wm H, (Tibbetts Bros), res Portland, Me
Tibbits Wiley P, chauf City Transfer Co, r 703½ Jefferson
Tidwell Arthur F (Clifford), h 1519 Tampa (U S A)
Tidwell Ella H (wid Frank H), smstrs K A Bickert, h 118 W Ross av
Tidwell Lucile, mlnr L E Dennis, b 118 W Ross av
Tierra del Largo Cigar Co, G P Bradford pres, E Bradford v-pres, Chas Pollman genl mgr, 36th cor 9th av
*Tiggs Frances, dom, r 312 Marion
Tighe Margaret, b 5301 Central av, S H
Till Jessie F, b 212 Magnolia av
Till Walter S (Florence), slsmn, h 212 Magnolia av
*Tillis Benjamin A, porter, b 1311 Orange
*Tillis Carrie, lndrs, b 2713 15th av
Tillis Delia Mrs, h 412 Packwood av
Tillis Elmer (Magnolia), chauf, b 2414 7th av
Tillis Henry G, bkpr Swift & Co, 610 Ashley
Tillis Hugh, orderly Gordon Keller Hospital, b 412 Packwood av
Tillis James J, cigarpkr, b 412 Packwood av
Tillis Joseph H (Alice), eng, h 107 W Oak av
Tillman Charles H (Nita), cond, h 105 W Oak av
Tillman Elizabeth R, b 2913 Jefferson
*Tillman Leslie (m), janitor, h 1602 Grand av
Tillman Mamie (wid Charles), b 1007 Ball
*Tillman Mamie, cook, h 1517 Jefferson
Timberlake Henry T (Frances), coml agt Tampa Gas Co, h Deshong Sprinds rd
Timmerman Abner B, cigarmkr, b 2710 Jefferson
Timmerman John W F, collr B L Cumming & Co, r 2408 Tampa
Timmerman Shimuel W (Lenora), h 2408 Tampa
Timmerman Wm L, clk Landeck Lumber Co, r 2710 Jefferson
*Timmons Calvin, lab, T W Ramsey
*Timmons Gussie, cook, b 1018 Long Emory
Timms J Andrew, chauf Eagle Auto Service, b Warren Timms
Timms Warren (Ida), carp, h Alabama av nr Bay Shore blvd
Tims John C Rev (Elizabeth P), pastor First Presbyterian Church, h 412 Zack

P. F. LYONS PHONE 4336
214 Franklin St.
Fixtures, House Wiring, Electrical Repairs

Tinnaro Angelina (wid Frank), h 118 Roberts
Tinnaro Ettro, cigarmkr, b 118 Roberts
Tinnaro Salvadore, cigarmkr, b 118 Roberts
Tinny Ethel, b John Tinny
Tinny Harvey A (Iva A), chauf Baker Bros, h 108 W Warren av
Tinny John (Lizzie), carrier P O, h e s Nebraska av 2 s of Sligh av, S H
Tinny John C, b John Tinny (U S A)
Tinny Lucile, b John Tinny
*Tipple Charles (m), lab, h 2912 27th
Tipton George W (Mary), carp, h 2901 Charles
Tisdale Martin L (Gertrude), phys, 2207½ 7th av, h 5405 Seminole av, S H
Tison Bennett M (Elizabeth V), phys 317½ E Ross av, h do
Tittsworth Richard G (Marguerite), steno Whitaker, Himes & Whitaker, h 508 Giddens av, S H
Tobacco Products Protection Co, F A Farwell mgr, laboratory 708 Tampa

DOWNING MFG. CO. Mill and Yard 1617 Fuller Street
PHONE 4414
LUMBER and BUILDING MATERIAL
Novelty and Cabinet Work, Mouldings and All Kinds of Interior Finish

Tobacco Products Protective Co, M E Gillett pres, D C Gillett v-pres, Tod F Gillett sec, 1015 Citizens Bank bldg
Tobijanski Martin K (Rosa), h 108 Franklin (U S A)
Tobin Christopher W (Elizabeth L), asst city tax assessor, h 5507 Osceola av, S H
Todd Butler S (B S Todd & Co), h 215 Cedar av
TODD B S & CO (B S Todd, T C Keller), Heavy Hauling and Road Work, 213 Florida av, Tels 3465 and 3757, Res Tel 2228
Todd George W (Mary), cabtmkr Downing Mfg Co, h Frazer Beach
Todd Homer N, clk T G Lynn, b 808 Oak, W T
Todd Joseph D, r 911 Jackson (U S N)
Todd Katie, steno H A Van Borssum Co, b 911 Jackson
Todd McCollough V (Mary), blksmith, h 911 Jackson
Todd Mary A (wid Nicholas P), h 103 Hyde Park av
Todd Pearl H, b 911 Jackson
Todd Van, b 911 Jackson
Todd Wm H, chauf, b 911 Jackson

TAMPA PAINT AND SUPPLY CO.
D. C. MIDULLA, Proprietor
Agents and Distributors French's Crown and Everglade Paints and Peerless Mortar Coloring. BUCK WHITE LEAD, VARNISHES, COLORS IN OIL, HARDWARE, Etc
1730 Seventh Av. Tel. 2025 P. O. Box 153, Ybor Station.

J. B. HARDIN Hardware and Farm Implements
2205-2207 7th Av. Tel. 2762

A Square Deal on Collections
We collect accounts for Anybody, against Anybody, Anywhere
PHONE 4346

Togoris Armanda (Josephine), cigarmkr, h 705 Chestnut, W T
*Toland Ernest (m), cook, h 207 W Kay
Toland Frances M, dep clk Circuit Court, b 2106 Central av
Toland Judith (wid Wm), h 2106 Central av
Toland Stephen P (Marie), clk Tampa Box Co, h 2108 Jefferson
Toland Susan F (wid M M) furn rms 903½ Marion, h 904 Morgan
Toland Timothy P (Mary), trav frt agt S A L Ry, h 3 Harbor View
Toland Valeria, steno H S Phillips, b 2106 Central av
Toland Wm J (Cecil V), bkpr Fenole Chemical Co, h 406 E Ross av
Tolar John N (Addie V), bkpr Walker-Hood Furn Co, h 1315 Florida av
Tolaro Christine, b 1111 9th av
*Tolbert Ivory (m), lab, h 1014 Blanche
Toledo Fredericka (Juanita), cigarmkr, h 1516 12th av
Toledo Ramon (Aurora), oiler h 2015 8th av

J. C. McKAY & SON FIRE, LIFE, ACCIDENT, AUTOMOBILE, MARINE INSURANCE.—BONDS
907-8 Citizens Bank Bldg Phone 2588

White Mercantile Agency
LAW, COLLECTIONS AND ADJUSTMENTS

Toledo Salvador (Emelia), grocer 1601 Nebraska av, h 1908 do
*Toledo Ysidro, cigarmkr, h 639 Green, W T
Tolese John A (Amy), h 707 E 7th av
Tolive Jose M, cigarmkr, b 2306 2d av
*Toliver Albert, driver, b 1412 Grovernor
*Toliver Queenie, lndrs, h 704 E Constant
*Tolliver Frank (m), tailor, h 1516 Orange
*Tolliver Louise (wid), janitress, h 1706 Ashley
*Tomas Joaquin (Natavas), cigarmkr, h 1015 7th av
Tomas Manuel, clk, b 1606 15th av
Tomas Saturnino, cigarpkr, b 1907½ 12th av
Tomasino Carlo (Carmen), lab, h 130 Main, W T
Tomblin Minnie, b 304 W Amelia av
Tomi Edward (Juana), cigarmkr, h 2305 Hills, P B
*Tomlin Lizzie E, tchr W H P Sch, b 2402 36th av
*Tomlinson Joshua (m), cigarmkr, h 1502 Blanche
Tomlinson Stella, student, b C H Jeffries
Tompkins Leo G (Gladys), cigarmkr, h 516 E Ross av
Tompkins Louis O, mach, b 504 E Estelle
Tompkins Marcus H, carrier P O, h R D 1 Box 236
Tompkins Mary E Mrs, nurse, b 221 Magnolia av
Tonkle Abraham, junk, r 706½ Tampa

TARR FURNITURE CO.
Tampa St. at Twiggs
Everything for the Home

*Tooley Clara, dom, b 2104 Ola av
*Toots Pennyroy (m), tmstr, b 1209 E Kay
Toph Abner R (Viola), agt Ind L & H Ins Co, h 825 S Willow av
Tora Gaudarrana (Jonnie), cigarmkr, b 1512 11th av
Torano Evelina M (wid J Peter), h 1009 Tampa
Toregiante Silvestro (Rosalia), cigarmkr, h 1613 4th av
Torian Ray (Bob), propr White Star Grocery, h 1303 Grand Central av
Tormi Guiseppi (Rosa), cigarmkr, h 1905 14th av
Tornare Elijah, tailor E B Davis, b 146 Cass
Tornero Francisco (Francisca), cigarmkr, h 1612 10th av
Torre Alberto (Sara), cigarmkr, h 1909 13th av
Torre Francisco, cigarmfr 13th av cor 17th
Torre F Ambrosio (Mariana), 1st v-pres and treas Sanchez & Haya Co, h 605 Magnolia av, H P
Torre Jose, waiter, r 1302½ Franklin
*Torrence Robert (m), lab, h 1030 Long Emery
Torrens Charles (Carmen; Columbia Bakery), h 513 E Ross av
Torrens Henry (Julia), cigarpkr, h 1509 Morgan
Torrens Henry jr, clk A C L, b 1509 Morgan
Torrens Jose, cigarmkr, h 1010 2d av
Torrens Juan (Esperanza), cigarmkr, h 404 E Henderson av
Torrens Lewis, gateman, b 1509 Morgan
Torrens Marion (Geneta), gas eng, r 810 Jackson
Torres Adolpho, cigarmkr, b 2916 21st
Torres Adolphus (Louisa), coffee shop 1204 7th av, h 1301 do
Torres Alvaro, cigarmkr, b 2906 Nebraska av
Torres Amelia, barber, b 1406 10th av
Torres Anna M, stripper, h 1610 10th av
Torres Antonio (Aurora), cigarmkr, h 420 W Ross av
Torres Antonio (Marie), cigarmkr, h 826 St Louis, W T
Torres Benjamin (Annie), 2d asst chief Fire Dept, h 116 W Amelia av
Torres Candelaria, h 2207 12th av
Torres Carl, r 703 Empedrado, P C (U S A)
Torres Carlos (Luz), cigarmkr, h 1715 15th av
Torres Edward R (Virginia), fisherman, h 112 Spruce, WT
Torres Emory, fireman Sta No 1, r do
Torres Enrique P (Florence), clk Tampa Gas Co, h 2113 Osceola
Torres Francisco, cigarmkr, b 1401 15th av

THE THOMAS NURSERIES, Inc.
Developers and Owners SILVER LAKE ESTATES
First Nat'l Bank Bldg.
Phone 3203
Developed Properties a Specialty

When in Trouble Call
4-7-2-5
City Quick Service Tire Co.
201 FRANKLIN STREET
TIRES, TUBES and ACCESSORIES. Free service any place in the city. Largest and most complete repair plant in South Florida

MAILING LIST SERVICE
Trade Lists of every description and for any purpose compiled from latest data obtainable, insuring the highest possible degree of completeness and accuracy
R. L. POLK & Co. New York : Chicago : Jacksonville : Birmingham

Torres Georgia (wid J R), h 703 Empadrado, P C
Torres Jose, cigarmkr, b 1401 15th av
Torres Jose (Ernestina), cigarmkr, h 2002 18th av
Torres Justo, clk, b 1228 7th av
Torres Laureano (Jesusa), supt E Regensburg & Sons, h 2207 Nebraska av
Torres Louis, r 703 Empedrado, P C (U S A)
Torres L Joseph (Alpha), city fireman W T, h 272 St Louis, W T
Torres Marie, b 2207 Nebraska av
Torres Raymon, bkpr, h 1806 Osceola
Torres Raymond, police, b 112 Spruce, W T
Torres Salvadore (Aroda), caser, h 810 Grace, W T
Torres Venancio (Margarite), cigarmkr, b 2002 18th av
Torres Vincento (Bessie), capt, h 1608 17th
Torretta Nicholas (Pasqua), barber 1806 15th, h 1824 5th av
Tortorici Charles (Frances), canvasser, h e s 36th 2 n of 7th av
Tortorici Joseph (Maria), barber Elk Barber Shop, b 1408 23d
Tortorici Margarita, b 1408 23d
Tortorici Santo (Serafina), grocer 2223 4th av, h 1408 23d
Tortosa Jose A (Ida H), sec Cuban Consul, h 2006 Nebraska av
Touart Joseph M (Lillian), mgr Tampa Book & News Co, h 5409 Seminole av, S H
Touchstone Charles E (Jessie), lineman Tampa Elec Co, h s s Sligh av 1 e of Nebraska av, S H
Tounsley Rufus E (Ella F), janitor, h 401 S Melville av
Tounsley Rufus M, carp, b 401 S Melville av
Tourist Home, Mrs Mamie B Edwards propr, Ballast Point
Tournade Jose C (Lena), cigarpkr, h 3206 Tampa
Tournois Leon (Leonora), cigarpkr, h 326 W Park av
Towles Steamship Line, J T Gunn agt, S Water ft of Carew
Towles Wm S, vessel capt, r 212½ Franklin
*Towlman Jane (m), lab, h 608 E Scott
TOWNE DUDLEY P (Marie M), Mgr American Laundry & Dry Cleaning Co, b 350 Plant av
Towne George E, pntr, b 1007 Riverside la
Towne J Mack (Roberta), propr Towne's Tampa Steam Laundry & Dry Cleaning Co, h 350 Plant av
Towne's Tampa Steam Laundry & Dry Cleaning Co, J M Towne propr, 1105 5th av
*Townes Luke, restr 208 E Harrison, h 905 Morgan
*Townle Frank (m), cigarmkr, b 1217 E Kay
Townsend Annie A (wid Van Buren), b 310 W Amelia av
*Townsend Benjamin (m), lab, h n s 30th av 5 e of 26th

Jay E. Bigham & Co. | **Auditors and Public Accountants**
418-419 Citizens Bank Bldg. Phone 2206

Townsend Carlos D (Lizzie T), foreman J M Towne, h 310 W Amelia av
Townsend Eugenia Mrs, h Central av s w cor Park, S H
Townsend Frank P (Maude A), slsmn Fla Auto & Gas Eng Co, h 236½ Hyde Park av
Townsend Grattan H (Mary), U S storekpr, h 119 W Adalee
*Townsend Hazel, lndrs, b 706 Pierce
*Townsend Luke, lab, b 905 Morgan
Townsend Mary, b 1401 Giddens av
Townsend Robert E, solr Tampa Whse Co, b 920 17th av
Townsend Younger M (Martha), cond, h 920 17th av
Tozer Ernest W, blksmith W P Link, r 515 Jackson
*Trabieso Tiburcia, lab, b 1910 13th av
Tracy Bert R (Margaret), slsmn, h 5505 Miami av, S H
Tracy Dominico (Mary), barber and fruits 1210 Franklin, h 103 W Fortune
Traina Carlagior (Francisca), h 2409 Corinne, P B
Traina Josefina, cigarmkr, b 2409 Corinne, P B
Traina Joseph (Maria; Demni & Napoli), h 2008½ 9th av

T. W. RAMSEY LUMBER, SHINGLES LATHS, MILL and SHOP WORK OF ALL KINDS HOUSE BUILDERS SUPPLIES
6th Av, 17th to 18th Telephone 3826

Traina Maria, lndrs, b 2307 12th av
Traine Josefina, cigarmkr, b 2412 4th av
Traine Salvator (Teresina), cigarmkr, h 2412 4th av
Traino Andres, plmbr, b 1804 13th av
Traino Antonio, plmbr, b 1804 13th av
Traino Maria, cigarmkr, b 1804 13th av
Traino Santa, cigarmkr, b 1804 13th av
Traino Vincenzo (Josefina), clk, h 1804 13th av
Tramotana Cone (Maria), fruits 2010 7th av, h do
Trantham J Paul (Annie), carp, h 310 E Palmetto av
Trapane Bendito (Rosina), cigarmkr, h 2607 17th
Trapane Jose (Anita), cigarmkr, h 2607 17th
Trapane Nino, cigarmkr, b 2607 17th
Trappani Vincenzo, stripper, b 1920 5th av
*Trask Cleo, clk, b 1411 Governor
Travelers Information Bureau (LeRoy Everett, Wm W Averill, Adolf Warrnerburg), 926 Twiggs
Traviesa Antonio (Maximina), foreman A Santaella & Co, h 708 E Palm av
*Travis Ella, dom, h 1211 Maryland av

CLAUDE R. PARK CO.
ALL KINDS OF INSURANCE
Phone 4561 Bank of Commerce Bldg. P. O. Box 1078

E.W. PARKER | GENERAL CONTRACTOR
404-408 Curry Bldg. Phone 2004

D. P. TOWNE, Mgr.
E. HENDERSON AV.
Cor. TAMPA ST.
Phone 4-3-2-1

Traynor James A (Alice; Mutual Barber Shop), h 103 Platt
Trebes Edward H (Ida), supt Edwards Constr Co, h 602 E Frances av
*Treco Oliver, lab, b 302 Green, W T
Trejo Amada, bander, b 2310 1st av
Trejo Felix (Josephine), cigarmkr, h 2310 1st av
Tremo Angel, cigarmkr, h 1913 17th
Tremont Hotel, A D Stewart propr, 114 Lafayette
Trevino Adela G, b 901 S Dakota av
Trevino Ricardo Garcia (Refugio), Mexican consul, h 901 S Dakota av
Trevino Rojello, cigarmkr, b 2004 19th
Trezevant Cecily, b 307-B S Boulevard
Trezevant Julia T, b 333 Plant av
Trezevant Robert G, mgr Tampa Insurance Agency, b 333 Plant av
Triana Rosalie, stripper, b 2408 13th av
*Tribune Delia, cook, b 1508 Grand av
TRIBUNE JOB OFFICE, Hewett Hill Supt, 514 Tampa, Tel 2420

AMERICAN LAUNDRY
And Dry Cleaning Co.

NELLIE H. MACFARLANE
INSURANCE Phone 3391

TRIBUNE THE, See Tampa Tribune
TRICE ROBERT W (Annie L), Pres I W Phillips & Co, h 910 S Newport av
Trice Rollin M (Maggie M), cashr DeSoto Hotel, r do
Trice Viola D (wid Wm Lee), music tchr, h 1912 Morrison av
TRICE WM W (Nell), Cashier Citizens Bank & Trust Co, h 820 S Orleans av, H P, Tel 2243
*Trico Clyde, cook, b 1018 Mugge al
Triena Dominico (Rosalia), lab, h 1722 9th av
Triena Jose (Maria), dairyman cor Dena and 15th, h do
Trifiletti Joseph (Annie), barber M Licata, h 3007 Pansy
Trigg Frances L, mgr S E Philpitt, b 509 E Frances av
Trigo Bisenti (Carmen), cigarmkr, h 2206 Green, P B
*Triplin Charles, lab, b Elsie Triplin
*Triplin Elsie, lndrs, h n s 29th av 1 w of 26th
Tripp Wm H, b 1207 Gunby av
Trippolino Antonio (Arencia), lab, h 2323 12th av

1216 FRANKLIN ST. | V. FICCIO, MERCHANT TAILOR | PHONE 3983
for Ladies and Gents Prices Reasonable---Work Guaranteed
We have a Cleaning and Pressing Establishment We Call For and Deliver Work

W. R. FULLER Dealer in **BUILDING MATERIAL**
408 Zack St. Phone 2207 IN CAR LOAD LOTS

TRIPURE WATER CO, F C Jones Mgr, "Purest Water in the World," 1715 Tampa, Tel 2334
Triumph Mills, Thos D Jones pres and genl mgr, Kelley D Jones sec and treas, coffee roasters 203 Washington
Trojillo Rudolfo (Corina), cigarmkr, h 617 Pine, W T
Trotta James P (Rosa), signalman Tampa Elec Co, h 923 E Michigan av
Troupiano Francisco (Palma), baker, b 2205 9th av
Trowell Angus A, pntr Burger Marine Ways, h 418 E Michigan av
Trowell Frank H, steno San Luis Cigar Co, res Port Tampa
*Trowell Henrietta, lndrs, b 1503 Fig
Trowell Ida May, b 418 E Michigan av
Trowell Maria L (wid Benjamin F), h 418 E Michigan av
Trowell Victoria B, fitter Dana Bros, h 209 W 12th av, W T
Trowell Wm J (Victoria B), clk Sou Exp Co, h 209 W 12th av, W T
Truelson Thomas (Lenora), phys 205 Citizens Bank bldg, h 707 North A
*Truesdale James, lab, h 1424 Central av

PATRICK'S PHARMACY DRUGS, PATENT and TOILET PREPARATIONS
Graduate Pharmacist "ASK YOUR DOCTOR"
2111 Seventh Av. **Phone 3333**

*Truesdell Guy (m), lab, b 1606 Central av
*Truesdell Lilla, dom, b 1008 Pierce
Truett David C (Louise M), cashr Armour & Co, h 609 S Newport av
Trujillo Francisco (Albertina), cigarmkr, h 1310 11th av
Trulsen Thomas, phys 2204½ 19th
Truncale Joseph (Epefania), cigarmkr, h 2408 Corinne, PB
Trusorrus Dario (Maria), cigarmkr, h 830 Pine, W T
Tuaro Edelfonso (Lorenza), cigarmkr, h 1214 13th av
Tuaro Manuel, cigar packer, b 1401 15th av
Tuaro Modesto, cigarpkr, b 2406 13th
Tuaro Raul, cigarmkr, h 2406 13th
Tubbs Robert H (Rose), pntr, h 405 Morgan
*Tucker Abram (m), lab, h 1226 India
Tucker Annie E, furn rms, h 603 Marion
Tucker Annie L (wid Clifton C K), h 324 W West
*Tucker Anthony W (m), lab, h 1224 India
Tucker Charles N (Georgia), bkpr O'Berry & Hall Co, h 911 Cleveland
*Tucker Della, lndrs, h 111 LaSalle, W T

FLORIDA OFFICE 604½ Franklin St. TAMPA
JOHN BAKER, JR.
"TEXACO" Asphalts, Road Oils and Bituminous Products
ASPHA - BRIC
Telephone 2914

Coca-Cola
AT Coffee Shops Restaurants Grocers

KING'S DRUG STORE
The Store of the Golden Rule P. B. KING, Mgr.
515 FRANKLIN ST. Open all night Phones 4077 and 4057
A Good Place for the Sick, Hungry and Thirsty

Don't Forget Our New Store—King's Red Cross Pharmacy
Michigan, cor. Highland Ave
Phone 3296

Tucker Elijah T (Adela), lab, h 2209 6th av
*Tucker Ella (wid), cook, b 1209 Marion
Tucker Elmer (Clara), pressman, b Elmwood av, P B
*Tucker Henry (m), chauf, h 1515 Highland av
*Tucker Henry (m), lab, h 1004 5th av
Tucker Ingram, b 2209 6th av
Tucker James H (Lillie), pressman The Times, h 5609 Suwanee av, S H
Tucker James M (Sarah), carp, h 1208 14th av
Tucker Jennings, clk, b 911 Cleveland
Tucker Louis M (Martha C), foreman, h 604 Cumberland
*Tucker Mary, janitress, h 1015½ 7th av
Tucker Mildred (wid James H), h Elmwood av, P B
Tucker Mollie M, reporter The Times, b 721 S Boulevard
Tucker Reginald A, stereotyper The Times, b 22d and Elmwood av, P B
*Tucker Thelma, lndrs, b 1209 Marion
*Tucker Theresa (wid), lndrs, h 704 Jefferson
*Tucker Urimie (wid), lndrs, h 705 E Kay
Tucker Victor M, mech H H Holloway, b 22d and Elmwood av, P B

AMERICAN WELDING AND TANK CO.
121 S. FLORIDA AV. Tel. 4761

Welding and Brazing of Aluminum, Bronze, Brass, Copper, Steel, Cast Iron, Malleable Iron, Nickel Steel, Valadium Steel.

Tucker Wm (Ollie), mtrmn, h 610 Cumberland
Tucker Wm J, bkpr Armour & Co, b 911 Cleveland, H P
Tucker Wilmer E (Adelyne), sec-treas State Benefit Ins Co, h 214 S Boulevard
Tucker W Herbert, stockman F W Woolworth Co, b Buffalo and 15th
Tuero Fermin, cigarpkr, b 2304½ 19th
*Tukes Sherman (m), lab, h 907 3d av
Tuley Alfonzo, lab Knight & Wall Co, h 102 S Orange
Tulford Catharine, clk, b 3708 Tampa
Tumblin James S (Winifred M), blksmith 414 E Harrison, h 318 W West
Tumbuzzo Marcello (Maria), cigarmkr, h 1921 5th av
Turman Almeria, b Mrs A B Lykes
Turman Tillie Mrs, b Mrs A B Lykes
Turnbull Stockton G (Mary A), life ins 30 First Natl Bank bldg, h 5120 Suwanee av, S H
*Turner Ada, cook 901 S Oregon av
Turner Alonzo G (Lorenne; Knight, Thompson & Turner), h 1500 Bay Shore blvd
Turner Arthur E, student, b 312 W Lafayette

Hillsborough Lumber Co.
YELLOW PINE LUMBER MOULDINGS
Sash, Doors and Windows Mill Work
Office and Yard Cor. 22d & 6th Av. Phone 4613
Factory and Yard 19th Av & Cypress St. Phone 4647

Turner Arthur F (Annie F), genl sec Y M C A, h 105 W Michigan av
Turner Cecile W, b 207 Platt
*Turner Charles, drayman, r 1413 Nebraska av
Turner Claude B, slsmn Turner Marble & Granite Co, h 711½ Twiggs
*Turner Eliza, dressmkr, h 1114 5th av
*Turner Elmer, lab, b 1418 Lamar av
*Turner Emma, dom, b 1207 Spring
*Turner Florence, lndrs, h 512 S Fremont av
*Turner Henrietta, lndrs, h 916 8th av
Turner Hiram G (Addie), pres Turner Marble & Granite Co, h 2809 Morgan
Turner James A P (Mabel), auto tires 1101 Tampa, h cor Comanche and Hillsborough River, S H
*Turner Jeff, lab, b 835 Zack
TURNER JOHN A JR (Marion E; Turner Music Co, h 207 Platt, H P
*Turner Julia, lndrs, h 1005 Pierce
Turner Lois, b 105 W Michigan av

Tampa Furniture Co.
707-709 Florida Ave. Phone 2154

*Turner Mamie, lndrs, h 410 Bell
*Turner Mandy, b 1314 Platt
TURNER MARBLE & GRANITE CO, H G Turner Pres, H W Hesterly Treas, Building Stone, Monuments and Tile 2601 7th av, Tel 4226 and 311 W Woodland av, Tel 72-439
Turner Marian (Mery), carp, h 1505 16th
TURNER MUSIC CO (J A Turner Jr), 608 Franklin, Tel 2066
Turner Rebecca L (wid John A), h 213 Fielding av
Turner Richard B (May), cigarmkr, h 703 N Willow av, W T
Turner Talton E (Allie), grocer 1601 Morgan, h do
*Turner Walter (m), clo clnr 1709 14th, h 1310 Nebraska av
Turner Wilbur C (Della), trav slsmn, h e s Central av 1 s of Virginia av, S H
*Turner Wm (m), lab, h 1312 Highland av
Turner Wm B (Mattie H), driver, h Roy 1 w of Ola av
Turner Wm R (Flora C), bkpr Am Natl Bank, h 1307 Morrison av

TAMPA ELECTRIC CO. Electric Motors, Fans, Irons, Heating and Cooking Apparatus, Etc.
814 TAMPA ST.

Taylor's Drug Store "The Best Always"
THE NEAREST DRUG STORE WE WILL SEND IT
602 Franklin St. Phone 2691

*Turner Willie, lndrs, b 204 N Oregon av
Turnley Amelia, student, b 802 Platt
Turnley Florence (wid Marcellus), b 202 S Armenia av
Turnley George M (Maggie C), slsmn Miller-Jackson Grain Co, h 804 Platt
Turpin Percy B (Norma), ship clk Cameron & Barkley Co, h 715 Granada, P C
Turpin Philip B (Phoebe), clk Cameron & Barkley Co, h 713 Tacon, P C
Turset Enrique, cigarmkr, b 1811½ 14th
Turvaville Ellis G (Alice C), collr A C L, h 2829 Florida av
Tusete Ricardo, cigarmkr, b 1911 15th
Tuten Wm H (Marilu), watchmkr Sou Loan & Jewelry Co, h 2810 Nebraska av
TUTHILL SPRING CO, American Supply Co Distributors, Florida av at Jackson
*Tutson Ellen (wid), dressmkr, h 1320 Central av
*Tutt Donar, waitress, h 718 E Harrison
Tuyon Francisco (Lillia), cigarmkr, h 2929 15th

COAL STEAM DOMESTIC BLACKSMITH **Tampa Coal Company**
PHONE 4645
HENDRY and KNIGHT TERMINALS

TWENTY-SECOND STREET DRUG STORE, Pedro M Salas Jr Propr, 2201 7th av, Tel 2188
Twiggs John H (Esther; Gary Drug Store), and phys 3011 7th av, h s s 8th av nr 31st
Twitt Esther M, b W J Twitt
Twitt Wm J (June), auditor and assessor of West Tampa 701 Main, W T, h e s Maxwell 2 n of Laurel, W T
Twomey John S, dry goods and millinery 610-612 Franklin, r Bay View Hotel
Twomey Timothy J (Annie), mgr J S Twomey, h 603 S Boulevard
Tyler Emma, clk P O, b 107 Platt
Tyler James R (Ida), butcher H H Brown, h 206 Lee
*Tyler Josephine, dom, h 1325 Lamar av
*Tyler Sarah, lndrs, b 1325 Lamar av
Tyner Charles M (Bertha), clk, h 2109 Osceola
Tyner Charlotte (wid Eugene), h 1911 Osceola
Tyner Clarence E, clk Pen Tel Co, b 1911 Osceola
Tyner David C (Flossie), farmer, h 38th and 7th av
Tyner Mary E (wid Jesse), h s s 7th av 2 e of 38th
Tyner Milton C, clk Senour Hardware Co, b Gary, Fla
Tyner Minnie S, h 3022 7th av

OWEN-COTTER JEWELRY CO.
609 FRANKLIN STREET
PHONE 4324
TAMPA, FLORIDA
DEALERS IN DIAMONDS, GOLD AND SILVER JEWELRY, WATCHES, CLOCKS, CUT GLASS AND ART BRASS GOODS, HAND PAINTED CHINA
FINE REPAIR WORK

Hodge & Sherman
HOOSIER KITCHEN CABINETS
802-804 Florida Ave. · Phone 3442

*Tynes Fannie, dom W E Loyd
*Tynes Oscar, cigarmkr J A Williams, h 1602 Pierce
Tyrrell Wm J Rev, pastor Our Lady of Mercy Church, h do

U

*Ubedo Arcadio, cigarmkr, h 1602 Blanche
Udell Thomas (Exer), boxmkr, b 2426 17th av
*Uderberg Ella, lndrs, h 917 Harrison al
Udiana Amalio, cigarmkr, b 205 LaSalle, W T
Uerta Bernardo, clk, b 1520 11th av
Uerta Enriques, cigarmkr, b 1520 11th av
Ufford Charles K (Jennie), h 104 S Moody av
Ufford Charles P (Ada G), pres Avery & Owen Co, h 2410 Grand Central av
Ufford Kate G, b 2410 Grand Central av
Ugalde Enrique (Valentina), cigarpkr, h 1812 14th av
Ugino Sabatore, lab, h 1804 21st
Umpleby John W (Mamie), carp, h 1304 Florida av
Underhill Walter (Bessie), carp, h 817 Zack
Underwood Typewriter Co, L B McSwain mgr, 17-18 Petteway bldg
Unger Charles S (Anna; Charles S Unger & Son), h n s 7th av 1 e of 41st
Unger Charles S & Son (C S Unger, R I Leavengood), proprs Tampa Shu Fixry 206 Lafayette
Union Carbide Sales Co, City Transfer Co agts, 418 Tampa
Union Clothing Co (W T Farley), L L Adams mgr, 912 Franklin
Union Congregational Church, 848 Green, W T
UNION FIRE INSURANCE CO OF PARIS, FRANCE, Lowry & Prince Agts, 405 Am Natl Bank Bldg
*Union Mutual Ins Co, H G Young mgr, 604 E Scott
Union Painless Dentists, E O Samuels mgr, 26 Bank of Commerce bldg
Union Passenger Station, E I Hulbert sta mstr, Nebraska av bet Twiggs and Zack
*Union Sims, 2d hd gds 1602 Grand Central av, h do
UNIONE ITALIANI, P F Licata Pres, Vincenzo Antinori Sec, F DiBona Treas, 1731 7th av cor 18th,
UNITED CHEMICAL CO THE (W L Schaus), Mnfrs of "They Die" Disinfectants and Insecticides, 1403 Franklin, Tel 3151

Southern Lumber & Supply Co.
Wholesale and Retail Dealers in
ROUGH AND DRESSED PINE AND CYPRESS
PHONE 3104 FOOT OF TYLER STREET

A. E. MEEKS WOOD
OAK WOOD
PINE WOOD
ROLLER WOOD
Phone 3535
12th Street and 4th Avenue

L. E. KNIGHT, President
H. J. WATROUS, Manager
A. J. KNIGHT, Vice-President
WM. M. EVANS, Treasurer
HENDRY & KNIGHT CO.
REAL ESTATE AND RENTAL AGENTS
TELEPHONE 2144
315 1-2 FRANKLIN STREET

United Paper Co, J P Elkin mgr, 1201 Tkiggs

United States Bonded Warehouse No 4, F A Bell storekpr, 103 Madison

UNITED STATES CASUALTY CO OF N Y, Claude R Park Co Genl Agts, 914 Franklin

United States Civil Service Board of Examiners, J L Clark sec, A G Watson and A S Grimm members, basement Government bldg

UNITED STATES COLLECTOR OF CUSTOMS, James F C Griggs Collr, A S Watson Jr Special Deputy Collr, Government Bldg

United States Commission Office, H L Crane comnr, 313 Government bldg

United States Court, R M Call judge, Government bldg

United States Customs Appraiser's Office, J A Herring jr appraiser, Government bldg

United States Customs Appraiser's Store, J M Frese storekpr, 101 Madison

United States Customs Special Agent's Office, Burton Parker special agt, 219 Government bldg

United States Department of Justice Bureau of Investigation, J M Bauserman jr spl agt, 303 Government bldg

United States District Attorney's Office, H S Phillips atty, 301 Government bldg

United States District Clerk's Office, H L Crane dep in charge, 312 Government bldg

UNITED STATES ENGINEER OFFICE, O N Bie Asst Eng in Local Charge, 4th Floor Government Bldg

UNITED STATES FIDELITY & GUARANTY CO OF BALTIMORE, J C McKay & Son Agts, 907-8 Citizens Bank Bldg

United States Immigration Inspector's Office, W A Whalen inspr in charge, 301 Government bldg

United States Internal Revenue Collector's Office, Tucker Savage div dep clk, 200 Government bldg

United States Local Inspectors of Steam Vessels, Samuel O Larche hull inspr, John W Sullivan boiler inspr, 101½ Franklin

UNITED STATES MARSHAL'S OFFICE, N H Boswell Marshal, Wilbur Cleveland Deputy Marshal, 303 Government Bldg, Tel 3483

United States Mortgage & Trust Co, Peter Taylor rep, 31 First Natl Bank bldg

WHITE ★ LAUNDRY
L. H. HALE
C. C. BURNS
H. T. RICHARDS
202-208 CASS STREET
PHONE 2343

TAMPA'S COMPLETE MUSIC STORE
Player Pianos, Player Piano Rolls, Victrolas,
S. ERNEST PHILPITT PIANOS
213 LAFAYETTE STREET
MUSICAL INSTRUMENTS
SHEET MUSIC
VICTOR RECORDS

United States Naval Reserve Force, Lieut F M Anderson section commander, City Hall

UNITED STATES POSTOFFICE, Edwin D Lambright Postmaster, Clarence L Patch Asst Postmaster, e s Florida av bet Twiggs and Zack

United States Post Office Inspector's Office, H G Reese inspr, 218 Government bldg

United States Quartermaster's Office, E L Stoufer qtrmstr, 2d floor Government bldg

United States Quartermaster's Warehouse, E L Stoufer qtrmstr agt, Hendry & Knight Terminals

United States Recruiting Station, 204 Government bldg

United States Referee in Bankruptcy, T M Shackleford jr referee, 315 Citizens Bank bldg

UNITED STATES TIRES, Carnes' Quick Tire Service Distributors, Lafayette cor Florida av

United States Weather Bureau, W J Bennett meteorologist, 305 Government bldg

U S Bicycle Shop, G Guincho propr, 1309 Franklin

PROMPT SERVICE
PHONE
SOUTHERN ICE COMPANY
COURTESY ALWAYS
4460

University of Florida (Division of Agricultural Extension), Isabelle M Story demonstrating agt, City Hall

Upson Solomon B (Emma J), h 3906 Ashley

*Upton Lula B (wid), furn rms 1615½ Nebraska av

Urbano Ponton, lab, h 2805 Pansy

Urguza Clinton (Dolores), cigarmkr, b 709 E Henderson av

Urguza Carrie, cigarmkr, b 711 Henderson av

Urguza Celestina (Dolores), cigarmkr, h 711 E Henderson av

Urguza Hortense, cigarmkr, b 711 E Henderson av

Uriola Josefa, b 2110 Love

Uriona Aurora N Mrs, hemstitching 208½ Madison, h 205 LaSalle, W T

Urso Francesco (Anita), carp, h 1912 E Michigan av

Urutier Adela, b 2107 12th av

Usher Wm J (Rose), bkpr W B Newkirk, h 608 E Amelia av

Usner Louis (Marie), cigarpkr, h 322 W Park av

Usner Ruth, b 322 W Park av

Utech Wm, atty with Mabry & Carlton, r 710½ Franklin

Utley L Pringle (wid Jacob A), h 201 Hyde Park av

"Your Credit Is Good"
1011-1013 Franklin St.
At Rhodes-Pearce-Mahoney Furniture Company's Store

Fenole Chemical Co.
Manufacturers Insecticides, Disinfectants, Floor Oils, Sweeping Compounds, Liquid Soap
1546 FRANKLIN ST. PHONE 3625

Utley Robert J, sec Bustillo Bros & Diaz and treas P Verplanck & Co, b 201 Hyde Park av
Utter Mary (wid Samuel N), b 3108 Tampa
Uwanta Shoe Repair & Pressing Club (Claude Thiot), 211 Lafayette

V

Vacanti Angelo (Amia), sanitary inspr, h 2304 11th av
Vacanti Angelo (Angelina), lab, 2318 11th av
Vacanti Maria, stripper, h 2318 11th av
Vaccaro Antonio (Felipa), chauf, h 2304 9th av
Vaccaro Anthony J (Bertha; Bronx Cafe), h 1613½ 7th av
Vaccaro Carlos (Maria), cigarmkr, h 1511 11th av
Vaccaro Francisco, clk, h 2604 19th
Vaccaro Joseph (Mary), pedler, h 1907 23d
Vaccaro Maria, stripper, b 1511 11th av
Vaccaro Paulina, cigarmkr, b 2604 19th
Vaccaro Rosalia, cigarmkr, b 2604 19th
Vaeg Carlos, cigarmkr, h 1410 11th av
*Vaesta Lorenzo (m), grocer, b 1213 E Estelle

BAKER & HOLMES CO.
Wholesale and Retail Building Materials
PHONE 4427 S. Morgan, Cor. Bell

Vaga Henry (Mary), cigarmkr, h 625 Pine, W T
Vahey Everett E (Leonora), pharm City Drug Store, r 401 Sparkman av
Valarde Jesus, cigarmkr, b 933 Walnut, W T
Valdales Manuel (Encarnacion), tailor, h 1810½ 12th av
Valdes Adela (wid E T J), cashr Alcazar Theatre, b 917 14th av
Valdes Benigno, cigar classer, h 910 12th av
Valdes Caesar, cigarmkr, b 1608 13th av
Valdes Dennis (Fanny), caser, h 812 Grace, W T
Valdes Edelmira, b 1716 12th av
Valdes Eduardo (Maria), cigar pkr, h 704 E Frances av
Valdes Eloisa, b 924 12th av
Valdes Enrique, cigarmkr, h 109 Arch
Valdes Enrique, cigarmkr, b 1608 13th av
Valdes Evangelina, clk, b 1805 12th av
Valdes Francisca (wid Manuel), h 924 12th av
Valdes Franscisco (Rosario), cigarmkr, h 627 Main, W T
Valdes Ignacio (Consuelo), cigarmkr, h 109 Arch
Valdes Ismael (Marie), cigarmkr, h 1817 15th av
Valdes Jesus, b 704 E Frances av
Valdes Jose, coffe shop 116 Arch, r 1407 Garcia av
Valdes Joseph D (Mary), cigarmkr, h 1108 Florida av
Valdes Manuel, shoemkr, 1912 Nebraska av

208 E. Fortune St., near Franklin
Per night 25c to $1.00; per week $1.00 to $4.00
Free Writing Material, Free Baths
Furnished Rooms
H. ALBERTO, Propr.

KING'S DRUG STORE
The Store of the Golden Rule P. B. KING, Mgr.
515 FRANKLIN ST. Open all night Phones 4077 and 4057
A Good Place for the Sick, Hungry and Thirsty

Don't Forget Our New Store—King's Red Cross Pharmacy
Michigan, cor. Highland Ave
Phone 3296

Valdes Narciso, cigarmkr, h 1714 12th av
Valdes Rafael (Carolina), cigarmkr, h 2608 19th av
Valdes Ramon (Zulima), cigarmkr, h 1607 11th av
Valdes Virgil, cigarmkr, b 924 12th av
Valdespino Dahlia L, steno Tampa Elec Co, b 906 11th av
Valdespino Gustavo (Rosa), cashr Fla Brewing Co, h 912 19th av
Valdespino Mary, steno State Board of Health, b 906 11th av
Valdespino Ramon (Mana Collazo), translator, h 906 11th av
Valdespino Raoul, slsmn Fla Brew Co, h 906 11th av
Valdez Arturo, cigarmkr, b 2406 12th av
*Valdez Alvera, stripper, b 949 7th av
*Valdez Amando, cigarmkr, r 1608 12th
Valdez Ambrosio (Francisca), cigarmkr, h 1407 Garcia av
Valdez America, b 707 Green, W T
Valdez Anacleta, cigarmkr, h 1022 8th av
Valdez Andrew, cigarmkr, b 949 7th av
Valdez Angel (Caridad), carp, h 1606 15th
Valdez Antonia (B Gusman & Co), h 1084½ Mitchell
Valdez Antonio, b 644 Chestnut, W T
Valdez Antonio, cigarmkr, b 731 Green, W T
*Valdez Antonio (m), cigarmkr, h 707 Green, W T
Valdez Carlo (Juana), cigarmkr, b 1407 Garcia av
Valdez Celestino, cigarmkr, h 1712 12th
Valdez Damaso (Elena), cigarmkr, h 2608 21st
Valdez Dolores, cigarmkr, b 1518 5th av
Valdez Dozal, barber 1222 Garcia av, r same
*Valdez Elias, cigarmkr, b 526 Laurel, W T
*Valdez Elvira, cigarmkr, h 1701 9th av
Valdez Emelia (wid Domingo), h 212 Main, W T
Valdez Federico (Ampara), cigarmkr, h 2406 12th
*Valdez Felipe (m), cigarmkr, h 612 Oak, W T
Valdez Francisco (Lucrecia), cigarmkr, h 1218 11th av
Valdez Francisca (Valentina), cook, h 2404 13th
Valdez Frank, cigarmkr, h 1916 14th av
Valdez Frank, chauf, b 1302 17th av
Valdez Fulgencio (Mercedes), cigarmkr, h 1913 5th av
Valdez Fulgencio jr, cigarmkr, b 1913 5th av
Valdez Ignacia (wid Matias), stripper, h 1217 Garcia av
*Valdez Janie, cook, h 1516 Blanche
*Valdez John, cigarmkr, h 1515 Ashley
Valdez Jose (Blanca), cigarmkr, h 544 Green, W T
Valdez Jose (Maria), cigarmkr, h 733 Green, W T

Frank C. Pumilia & Co.
All Kinds of INSURANCE, REAL ESTATE and LOANS
1725 7th Av. Tel. 3258. P. O. Box 363, Ybor City Station

FLOWERS
TAMPA FLORAL COMPANY
ANTON FIEHE, Proprietor
2606-2612 8th Ave. Telephone 2896

Beckwith & Warren Co.
REAL ESTATE AND LOANS
LOANS A SPECIALTY
City Realty, Timber Lands and Orange Groves
FIRST NATIONAL BANK BUILDING

Valdez Jose C, h 1221 7th av
Valdez Jose M (Mercedes), cigarmkr, h 2112 11th av
Valdez Josefa, stripper, b 1019 14th av
Valdez Juan (Abelina), cigarmkr, h 2007 15th
Valdez Juan (Angela), cigarmkr, h 305 22d, P B
Valdez Juan F, box mkr, b 305 22d, P B
Valdez Kate S Mrs, sorter White Star Lndry, h Lyman av cor Hannah
Valdez Louis (Ramona), carp, h 719 Chestnut, W T
*Valdez Louis (m), phys 604½ E Scott, h do
*Valdez Louise, cook, r 805½ E Scott
Valdez Luciano (Ramona), cigar pkr, h 1302 17th av
Valdez Luciano jr, cigar pkr, b 1302 17th av
*Valdez Lucy, lndrs, h 932 5th av
Valdez Luis (Aurelia; Valdez & Suarez Co), h 1507 8th av
Valdez Manuel, cigarmkr, b 2013 18th
Valdez Manuel (Carolina), cigarmkr, h 1011 14th av
Valdez Manuel (Caridad), cigarmkr, h 1506 10th av
*Valdez Manuel (m), cigarmkr, h 534 Cherry, W T
*Valdez Marina, stripper, h 1604 Howard av, W T
Valdez Maximo, cigarpkr, b 305 22d, P B
Valdez Pablo (Felicia), cigarmkr, h 1507 19th
Valdez Panchita, cigarmkr, b 1506 10th av
Valdez Rafael, (Carolina), cigarmkr, h 2608 19th
Valdez Rafael (Nimia), cigarmkr, h 542 Spruce W T
*Valdez Ramon (m), cigarmkr, h 1714 10th
Valdez Reymundo (Aurora), cigarmkr, h 1719 5th av
Valdez Romana, cigar bander, b 1302 17th av
*Valdez Sadie (wid), lndrs, h 1034 Mugge al
*Valdez Susan, h 949 7th av
*Valdez Zachariah (m), cigarmkr, h 1028 8th av
Valdez & Suarez Co (Luis Valdez, Luciano Suarez) barbers, 1507 8th av
Valdivia Alvarado (Matilde), cigarmkr, h 1810 18th av
Valensuella Angel (Artilla), cigarmkr, b 2511 15th
Valenti Antonia, b 1901 11th av
Valenti Felice (Domenica), cigarmkr, h 1908 8th av
Valenti Filipo (Angela), clk A Mortellaro & Co, h 1801 12th av
Valenti Francisca, dom, b 2605 17th
Valenti Frank (Gaitana), cigarmkr, h 105 22d, P B
Valenti Giovanni (Laura), barber, h 2412 Clark, P B
Valenti James, cigarmkr, b 2409 14th av
Valenti Joaquin (Josefina), cigarmkr, h 1718½ E Michigan av
Valenti Jose (Maria), cigarmkr, h 2608 25th av
Valenti Joseph (Rosalie), lab, b 2409 14th av
Valenti Manchespane (Rosalia), stripper, h 2410 6th av
Valenti Nicolo (Nicolosa), selector, h 2421 Clark, P B

Phone 4336 | P. F. LYONS | 214 Franklin Street
Electrical Contracting and Supplies

Valenti Petro, farmer, h 2405 25th
Valenti Salvatore, cigarmkr, b 1804 13th av
Valenti Vicente (Leah), contr 2415 E Michigan av, h do
Valenti Vincenzo (Mariana), ship clk Alvarez, Mendez & Co, h 2212 Clark, P B
Valentine Francis G (Cynthia), painter, h 1307 Florida av
Valero Antonio (Luisa; Valero & Riggio), h 311 E Amelia av
Valero Bonifacio (Antonia), cigarmkr, h 408 E Frances av
Valero Joaquin, bkpr Morris & Co, b 408 E Frances av
Valero Jose, cigarmkr, b 408 E Frances av
Valero & Riggio (Antonio Valero, Francisco Riggio), barbers 1522 7th av
Valesquez Jose M, cigarmkr, h 422 W Ross av
Valez Ancerina, cigarmkr, b 1816 17th av
Valez Antonio (Ramona), cigarmkr, h 1816 17th av
Valido Juan (Josefa), cigarmkr, h 2002 12th av
Valido Sebastian, messr Am Sup Co, b 12th av and 20th
Valido Tiburico (Rufina), cigarmkr, h 1704 Mitchell
Valie Manuel, cigarmkr, b 1510 10th av

DOWNING MFG. CO. Mill and Yard 1617 Fuller Street PHONE 4414
LUMBER and BUILDING MATERIAL
Novelty and Cabinet Work, Mouldings and All Kinds of Interior Finish

Valladares Angelo (Anna Rosa), reader, h 1901½ 7th av
Valladares Francisco (Tomasa), cigarmkr, h 1125 LaSalle, W T
Valladares Luis, cigarmkr, b 1008 Garcia av
Valle Antonio, supt nurses Centro Espanol Sanatorium, r Bay Shore blvd
Valle Felix W (Anna), cigarmkr, b 1905½ Nebraska av
Valle Manuel (Dolores), cigar mfr 1502 18th, h do
Valle Manuel (Dolores), cigarmkr, b 1628 8th av
Valle Manuel (Dolores), cook, h 1206 Francis av, W T
Valle M & Co, Enriques Pendas mgr, cigar mfrs, 2205 20th
Valle Winona, b 619 E 7th av
Vallejo Alfonso, cigarmkr, b Jose Vallejo
Vallejo Alfred (Teresa), cigarmkr, h 2710 Mitchell
Vallejo Belarmino (Lydia), cigarmkr, h 2401 E Michigan av
Vallejo Belarmino, lab, b 2417 Clark, P B
Vallejo Graciela, b 2417 Clark, P B
Vallejo Jose, cigarmkr, h Dena nr 15th
Vallejo Jose (Adolfina), cigarmkr, h 2201 9th av

TAMPA PAINT AND SUPPLY CO.
D. C. MIDULLA, Proprietor
Agents and Distributors French's Crown and Everglade Paints and Peerless Mortar Coloring. BUCK WHITE LEAD, VARNISHES, COLORS IN OIL, HARDWARE, Etc
1730 Seventh Av. Tel. 2025 P. O. Box 153, Ybor Station.

Advertising Specialties -- White Mercantile Co.
Exclusive Representatives for KALAMAZOO LINE Calendars, Leather Goods, Signs, Banners, Fair and Carnival Posters, Metal Street Signs, Advertising Novelties
PHONE 4346 PHONE 4346

J. B. HARDIN Wagons and Harness
Tel. 2762 2205-2207 7th Avenue

Vallejo Manuel (America), cigarmkr, h 2417 Clark, P B
*Vallensuella Maria, lndrs, h 1203 10th av
Valles Crispolo (Elena), cigarmkr, h 1911 19th
Vallina Andrew (Domencia), dry goods 1326 7th av
Vallina Benjamin, waiter, b 1614 Nebraska av
Vallina C (Pilarra), cigarmkr, h 916 Walnut, W T
Vallina Evaristo (Mary), selector, h 1208 17th av
Vallina Frank (Teresa), propr El Eco Prtg Co, h 2204 Taliaferro
Vallina Gerardo (Alice), grocer 1322 7th av, h do
Vallina Matias (Lola), cigarmkr, h 107 Laurel
Valls Enrique (Dolores), pharm, h 948 Main, W T
Valls Oscar F (Lucille), mgr El Bien Publico Drug Store, h 1009 Main, W T
Valoquia Jesus, phys Asturiano Sanitorium, h do
Valrico Land Co, W F Miller mgr, 311½ Zack
Valtani Francisco (Josephine), cigarmkr, h 910 Walnut, W T
*Van Robert (m), lab, h 323 W Palm av
Vanacera Vicente (Angela), cigarmkr, h 2305 12th av

J. C. McKAY & SON FIRE, LIFE, ACCIDENT, AUTOMOBILE, MARINE INSURANCE.—BONDS
907-8 Citizens Bank Bldg Phone 2588

Van Borssum Henry A (Rose), mgr H A Van Borssum Co, h 1211 Gunby av
Van Borssum H A Co, H A Van Borssum mgr, plumbers 204 Nebraska av
Van Buskirk Margaret, b 2007 Dekle av
Van Buskirk Mark, timekeeper, h 2007 Dekle av
Van Buskirk Ruth, b 2007 Dekle av
Vance Ray, tel opr, r 703 Twiggs
Vance W Paul, r Y M C A (U S A)
Van D'Elden Frank (Eunice), slsmn Rhodes-Pearce-Mahoney Co, h 309 Fulton
Van D'Elden Jeanette Mrs, mlnr 1617 7th av, h 1829½ 7th av
Vandergriff J Elbert (Cloie F), slsmn, h 111 S Newport av
Van der Veer John H (Margaret B), gen eng Tampa Elec Co, h 507 Horatio
Van Deusen Charles H (Maud), cigarmkr, h 2907 Jefferson
Van Deusen Earl, b 2907 Jefferson (U S N)
Van Diggelen Peter, helper Palma Ceia Springs, r Bay Shore blvd
Van Dyke Frank M (Mary), slsmn Eli Witt Cigar Co, h 3203 Florida av

TARR FURNITURE CO.
Tampa St. at Twiggs
Everything for the Home

Van Dyke Wm L (Marie), v-pres Eli Witt Cigar Co, h 209 S Brevard av
Vanega Petro (Dolores), cigarmkr, h 1409 Francis av, W T
Van Horn Charles V (Eleanor), h 602 Lafayette
Van Julsingha Blinck Jean R (Helen), Netherlands Consul, h 212 Fielding av
*Vann Hattie, cook 907 S Rome av
Vann Lawrence R (Bertha), foreman T W Ramsey, h 303 E Amelia av
*Vann Lucius (m), lab, b 521 Oak, W T
*Vann Pearline, lndrs, h 343 Laurel, W T
*Vannon Henry (m), lab, h 1212 Trice
Van Noy Interstate Co, Nathan Weinstein agt, Union Pass Station
Van Patten Henry (Martha), slsmn Gulf Refining Co, h s s Citrus av 1 w of Nebraska av
Van Pelt John J (Maude), cigarmkr, h 1308 Florida av
Van Petten Jacob (Chattie), oils, h 2712 Jefferson
Van Rhyn Carty Theophilus (Mary E), bkpr, h 913 20th av
Van Roe Anna, music tchr 102 E Amelia av, b do
Van Roe Jacob (Anna), boxmkr, h 102 E Amelia av
Van Sickle Cecil H (Elizabeth D), autos 402 E Harrison, h 3602 Ashley
Van Sickle George W, nurserymn, b 3602 Ashley
Van Sickle Marcus A (Gladys; Florida Av Garage), h 2401 Tampa
Varas Antonio (Consuelo), packer, h 2405 20th
Varcelo Julio (Rosalia), cigarmkr, h 1519½ 10th av
Varde Frank (Nunzia), clk Grand Orient Pkge Exch, h 1616 9th av
Varde Jennie, clk, b 1616 9th av
Varde Jose (Maria), cigarmkr, h 813 Ponce DeLeon, W T
Varde Joseph, cigarmkr, b 1616 9th av
Vardez Nicolo (Julia), cigarmkr, h 217 Harper, P B
Vardiare Vicenti (Regla), cigarmkr, h 2007 14th av
Varela Andres B, mgr Atlanta Cafe, b 2105 Howard av, W T
Varela Arturo (Carman), cigarmkr, h 803 E Henderson av
Varela Francisco, porter Atlanta Cafe, b 2105 Howard av, W T
Varela Jose (Catalina), clk, h 1614 15th av
Varela Joseph E (Phillips & Varela) (U S A)
Varga Clara (wid Danio), b 1008 14th av
Vargada Eloi (Maria), reader, h 1509 8th av
Vargas Matias (Felecia), cigarmkr, h 1117 10th av

THE THOMAS NURSERIES, Inc.
Developers and Owners SILVER LAKE ESTATES
First Nat'l Bank Bldg.
Phone 3203
Developed Properties a Specialty

When in Trouble Call
4-7-2-5
City Quick Service Tire Co.
201 FRANKLIN STREET
TIRES, TUBES and ACCESSORIES. Free service any place in the city. Largest and most complete repair plant in South Florida

WE CAN FURNISH YOU
ANY DIRECTORY PUBLISHED
in the World at Publisher's Price. Same Day Order is Received

R. L. Polk & Co.
PUBLISHERS
Jacksonville, Birmingham, Detroit, New York

Varn Jackson S, cond T E Co, r 1201 Tampa
Varn Packing Co, James M Morrow mgr, Maryland av cor Ruby
Varnedore Walter H (Amanda), electn, h 2709 21st av
Varnedore Wm A, slsmn Fla Beach Dev Co, r Hotel Orange
Varnes Charles (Mamie), cigarmkr, h 608 E Henderson av
*Varona Alberto, cigarmkr, b 822 Arch, W T
*Varona Celia, bunchbkr, h 822 Arch, W T
Varone Antolino (Lucia), cigarmkr, b 1815 8th av
*Varone Henry, cigarmkr, b 1612 Governor
*Varono Alfred, cigarmkr, h 1019 7th av
Varty Margaret B, bkpr J S Twomey, b 235 Hyde Park av
Varty Mary C (wid W A), b 235 Hyde Park av
Vasallo Desiderio (Paula), grocer 2100 E Michigan av, h same
Vasallo Diego, grocer 2030 7th av, h do
Vasquez Alfonsina (wid Manuel), h 206 Division
Vasquez Antonia, b 630 Oak, W T
Vasquez Benita, cigarmkr, h 1416 Fremont, W T
Vasquez Candido, coffe shop 1804 12th av, h do
Vasquez Francisco, h 3502 9th av
Vasquez Francisco (Dolores), cigarmkr, h 2101 13th av
Vasquez Frank, cigarmkr, h 1714½ Nebrsaka av
Vasquez Jose, cigarmkr, b 206 Division
Vasquez Jose, cigarmkr, b 2925 Sanchez
Vasquez Jose (Maria), restr, h 718 Cypress, W T
Vasquez Secundino (Maria), liquors 1802 12th av, h do
VATTERLIN HENRY F (Jessie), Dealer in Boots and Shoes 708 Franklin, Tel 4353, h 608 Lafayette, Tel 3717
Vaughan John F, plant supt Pen Tel Co, h 102 E Euclid av
Vaughan Louis F, b 102 E Euclid av (U S N)
*Vaughn Emma (wid), lndrs, h 216 W Oak av
*Vaughn Martin (m), barber, h 1605 Highland av
Vazquez Benita, cook T Carbonell, h 20th av cor Chestnut, W T
Vazquez Fillipi (Annie), cigarmkr, h 2001 15th av
Vazquez Gabriel (Deloise), cigarmkr, h 1905 Pine
Vazquez Louis (Antonia), cigarmkr, h 840 Walnut, W T
Vazquez Manuel (Florida Cafe), r 1318½ Franklin
Vasquez Pedro, r 1318½ Franklin
Vazquez Ramon (Concepcion), cigarmkr, h 702 Cypress, W T
*Vearance Alfred (m), porter, b 1014 3d av
*Vearance Cornelius N (m), furniture repr 705 Morgan, b 1518 Nebraska av
*Vearance Frances (wid), lndrs, h 1518 Nebraska av
VEEDOL OILS AND GREASES, American Supply Co, Distributors, Florida av at Jackson

Jay E. Bigham & Co. | Auditors and Public Accountants
418-419 Citizens Bank Bldg. Phone 2206

Vega Celestino (Carolina), v-pres and sec Celestino Vega & Co, h 2214 Nebraska av
Vega Celestino & Co, Aaron Strauss (Chicago Ill), pres and treas, Celestino Vega v-pres and sec, cigar mfrs, Armenia av cor Cordelia, W T
Vega Isabel, cigarmkr, b 1610 14th av
Vega Jose (West Tampa Wood Co), h 508 Green, W T
Vega Jose (Blanca), cigarmkr, h 1515 13th av
Vega Jose (Rosalia), cigarmkr, h 716 Nassau, W T
Vega Jose (Elvira), clk, h 950 11th av
Vega Manuel (Blanca), cigarmkr, h 1304 11th av
Vega Pilar, tobacco stripper, b 2009 13th
Vega Raul (Lily), mgr Fernandez Vasquez & Co, b 950 11th av
Vega Valentine, cigarmkr, b 1202 14th av
Vegas Lauriano, gatekpr, b 2500 21st
Vegas Miguel (Maria), cigarmkr, b 2601 24th, P B
*Veiti Edwardo, cigarmkr, b 2214 10th av
*Veiti Francisco, lab, h 2214 10th av
Vela Enrique (Maria), cigarmkr, h Harper, P B
Vela Joseph (Maria), cigarmkr, h 823 Ponce DeLeon, W T

T. W. RAMSEY
LUMBER, SHINGLES LATHS, MILL and SHOP WORK OF ALL KINDS HOUSE BUILDERS SUPPLIES
6th Av, 17th to 18th Telephone 3826

Velan Antonio (Antonia), cigarmkr, h 1617 8th av
Velarosa Salvador (Donena), dairymn, h S Armenia nr Swann av
Velasco Amelia (wid Juan), b 917 14th av
Velasco Baldomero (Angela), cigarmkr, h 1018 Main, W T
Velasco Enriques (Anna), driver, h 1209 9th av
Velasco Fausto (Augusta), cigarmkr, h 1034 8th av
Velasco Frank, cigarmkr, b 224 Arch
Velasco Jacinto, cigarmkr, b 224 Arch
Velasco Jose (Louisa), cigarmkr, h 1509 14th av
Velasco Rogelio (Loreto), cigarmkr, h 224 Arch
Velasquez Maria, b 933 Cherry, W T
Velasquez Perfecto (Angela), cigarmkr, h 613 Walnut, W T
*Velasquez Sixto, cigarmkr, b 1606 Maryland av
Velazquez Julian, cigarmkr, b 1822 14th av
Vele Antonio (Ramona), cigarmkr, h 1413 14th av
Vellasco Josefa, cigarmkr, b 1718 E Michigan av
Velo Manuel, clk, b 1905 12th av
Velo Perfecto (Josephine), tailor 1512 Howard av, W T, h 727 Palmetto, W T

CLAUDE R. PARK CO.
ALL KINDS OF INSURANCE
Phone 4561 Bank of Commerce Bldg. P. O. Box 1078

E.W. PARKER
404-408 Curry Bldg. Phone 2004
GENERAL CONTRACTOR

D. P. TOWNE, Mgr.
E. HENDERSON AV.
Cor. TAMPA ST.
Phone 4-3-2-1
AMERICAN LAUNDRY
And Dry Cleaning Co.

Veloso Manuel (Francesca; Four Brothers Cafe and Restaurant), r 1204½ Howard av, W T
Venago Avalado (Sydney), cigarmkr, h s s Hanna av 2 w of Nebraska av, S H
Venita C, b 1309 10th av
Venters Homer D (Frances L), bacteriologist State Board of Health, h 2902 Nebraska av
Verdier Wm T, furn rms 506 Jackson
Verdyck Joseph (Mamie; Havatampa Cigar Co), h 306½ Cass
Vergis Mario (Amparo), grocer 1417 7th av, h do
*Veriett Hezekiah (m), lab, h 1509 Lamar av
Verita Antonio, cigarmkr, h 727 Green, W T
Verita Carmen, b 727 Green W T
Vermudez Isabel (wid Jose), bander, b 736 Cherry, W T
Verner Elizabeth (wid Charles), b 2310 Nebraska av
Vernier John S (Clara), carrier P O, h 108 W Park av
Vernon Baker G (Mattie), clk, h 805 Forest av
Vernon Jabez (Georgia), grocer 3420 7th av, h 1912 34th
Vernon Mary H, b 1912 34th

Nellie H. Macfarlane
INSURANCE
32-33 First Nat'l Bank Bldg.

Verplanck Philip (E Louise), pres P Verplanck & Co, res Brooklyn, N Y
Verplanck P & Co, Philip Verplanck pres, R J Utley sec, cigar mfrs 1710 Francis av, W T
Verra Estavan, stripper, b 2105 16th
*Verrance Lucilia, lndrs, h 919 7th av
*Verrett Emerson (m), porter Pen Groc Co
*Verrett Henry (m), porter, Pen Groc Co
Verri Angeline, b 729 E Henderson av
*Verri Ansley (m), lab b 1507 Lamar av
Verri Joseph P (Alma), barber 906 and 1104 Franklin, h 729 E Henderson av
Verri Peter (Alice; Verri & Gramigna), h 810 Grand Central av
Verri & Gramigna (Peter Verri, Nicola Gramigna), barbers 313 Franklin
Verstine Melissa (wid Bernard), h w s Nebraska av, 1 s of Grove av, S H
Very Sylvester (Naomi), h 407 E Palm av
Vesinia Isabel, b 2310 15th
Vess George W, solr White Star Lndry, b 1102½ Ashley

1216 FRANKLIN ST.
V. FICCIO, MERCHANT TAILOR
for Ladies and Gents Prices Reasonable---Work Guaranteed
We have a Cleaning and Pressing Establishment We Call For and Deliver Work
PHONE 3983

W. R. FULLER 408 ZACK STREET Phone 2207

Brick, Common and Pressed Alpha Cement Florida Crushed Rock

*Vesta Warren (m), cigarmkr, h 1216 E Estelle
Vetrano Joseph (Dominga), cigarmkr, h 2208 9th av
Vetzel Mary, cashr Kress Co, h e s 16th 1 n of 26th av
Vetzel Sylvan (Essie), cigarmkr, b 2804 21st av
Via Manuel (Rosa), restr, h 112 Laurel
Vicari Antonio (Mary), cigarmkr, h 707 Ponce DeLeon, W T
Vicari Rafael (Mary), cigarmkr, h 831 Spruce, WT
Vicente Celestino, cook M Garcia, r 1312½ Franklin
Vichi Louis, cigarmkr, b 1401 19th
Vick Alta L, asst cashr Tampa Elec Co, b 108 S Boulevard
Vick Richard, b 912 25th av
Vickers John M (Mary), lino opr Rinaldi Ptg Co, h 915 Lake av
*Vickers Sherman, lab, b 1415 Central av
*Vickers Viola (wid), lndrs, h 2008 Highland av
Vickery Hazel manicure, b 504 Cass
Victoria Hotel (S P Lopez), furn rms 1312½ Franklin
*Victory Arthur (m), firemn, h 309 Caesar
*Victory Thomas (m), lab, h 1105 Pennsylvania av

PATRICK'S PHARMACY DRUGS, PATENT and TOILET PREPARATIONS
Graduate Pharmacist "ASK YOUR DOCTOR"
2111 Seventh Av. **Phone 3333**

Vidal Carmela, grocer 1601 22d, h do
Vidal Concepcion, b 614 LaSalle, W T
Vidal Ernesto, cigarmkr, b 614 LaSalle, W T
Vidal Francisco, cigarmkr, b 614 LaSalle, W T
Vidal Sylvester (J Vidal Cruz & Son), b 614 LaSalle, W T
*Vidal Lola, stripper, b 1707 10th
Vidal Louis, student, b 835 Ponce DeLeon, W T
Vidal L Frank (La Vista Cigar Co), h 1701½ Nebraska av
Vidal Ramon (Julia), cigarpkr, h 835 Ponce DeLeon, W T
Viering Frederick (Louise), ins, h 15th av s w cor 31st
Vigari Louis (Leonarda), cigarmkr, b 910 Palmetto av, W T
Vigil Francisco, clk Centro Espanol Sanatorium, r Bay Shore blvd
Vigo Benito (Teresa), cigarmkr, h 1216 10th av
Vigo Marcellino (Concepcion), cigarmkr, h 2011 13th
Vilapudua Josefina, sigarmkr, b 2310 1st av
Vilares Eugenio (Olivia), baker, b 1033 9th av
Vilches Rafael (Esperanza), cigarmkr, h 1808 5th av

Coca-Cola
TRY IT
Tampa Coca-Cola Bottling Co. Phone 579

FLORIDA OFFICE 604½ Franklin St. TAMPA
JOHN BAKER, JR.
"TEXACO" Asphalts, Road Oils and Bituminous Products
ASPHA-WAY
Telephone 2914

KING'S DRUG STORE
The Store of the Golden Rule P. B. KING, Mgr.
515 FRANKLIN ST. Open all night Phones 4077 and 4057
A Good Place for the Sick, Hungry and Thirsty

Don't Forget Our New Store—King's Red Cross Pharmacy
Michigan, cor. Highland Ave
Phone 3296

Vilchez Rafael (Louise; Blanco & Vilchez), h 1321 Highland av
Vilente Michael, cigarmkr, h 2114 9th av
Villa Francisco P, waiter, b 1814½ 15th
Villa Jose (Concepcion), cigarmkr, b 2018 13th av
Villadare Beatrice, cigarmkr, b 1806 19th
Villadare Leocarda, b 1806 19th
Villadare Rosalie, cigarmkr, h 1806 19th
Villademoros Constantino (Amelia), cigarmkr, h 914 21st av
Villadonga Josefa, b 633 Laurel, W T
Villadonga Pedro (Ana; Cuba Theatre), h 633 Laurel, W T
Villadonga Severino (Amalia), cigarmkr, h 1924½ 7th av
*Villalon Jose, cigarmkr, b 1114 6th av
Villamil Enrique, solr Hendry-Knight-Griffin-Bentley Co r 708 Zack
Villamil Jose, coffee shop 2202 20th, h do
Villamonte Juan (Filomena), cigarmkr, h 1803 11th av
Villanueva Angela, cook 313 E Palm av
Villanueva Jesus (Consuela), baker, h 1716 8th av

AMERICAN WELDING AND TANK CO.
121 S. FLORIDA AV. Tel. 4761

We Weld Auto Cylinders, Springs Housings, Crank Cases, Gears and all kinds of metal.
QUICK SERVICE

Villanueva Jose, cigarmkr, b 1104 9th av
Villanueva Manuel (Ramona), clothes clnr 2003 14th, h 2005½ do
Villar Manuel, cigarmkr, b 1811½ 14th
Villar Veheno (Eliza), cigarmkr, h 2412 17th av
Villareal Francisco, b 824 St Conrad, W T
Villareal Josephine b 521 E Ross av
Villareal Pedro (Teresa), cigarmkr, h 1316 12th av
Villarino Manuel (Amalia) cigarmkr, h 622 Main, W T
Villason Amelia, drsmkr, b 1615 8th av
Villason Manuel H (Josefina), waiter, b 2011 11th av
Villasterro Antonia, b 1611 11th av
Villasus Cosmo (Juana), cigarmkr, b 1620 10th av
Villavizano Jose (Angelina), cigarmkr, h 1605 15th av
Villazon Jose (Julia), pres Francisco Aranga & Co, h 1039 9th av
Vina Geronimo, cigarmkr, b 1034 Main, W T
Vina Manuel, cigarmkr, h 1503 18th
Vinagre Francisco, cigarmkr, b 2111 15th
Vinagre Teleforo, barber 2203 15th, h do
Vincent John H, meat ctr, b 506 Tyler
Vincent Marshall L, slsmn, h 506 Tyler
Vincenzo Cussomano (Ignacia), cigarmkr, h 723 Spruce, W T

Hillsborough Lumber Co.
YELLOW PINE LUMBER MOULDINGS
Sash, Doors and Windows Mill Work
Office and Yard Cor. 22d & 6th Av Phone 4613
Factory and Yard 19th Av & Cypress St. Phone 4647

Vinort Angelina, stripper, b 1717 10th av
Vinos Ramon, cigarpkr, b 2001 Nebraska av
VINSON JOHN C (Aldine J), Physician 812 Citizens Bank Bldg, Tel 2152, h 703 S Newport av, Tel 71-156
Vinson J Blake (Mattie), procer Palm Ceia Park, h do
Vinson J Blake jr (Nono F), ship clk Tarr Furn Co, h 2510 Ola av
Vinson Wm O (Lucile), chauf, h 110 S Willow av
Viora Segundo, cigarmkr, b 1514 9th av
Virella Dolores (wid Carlos), h 2213 6th av
Virella Elminia, cigarmkr, b 2213 6th av
VIRGINIA PARK, M K Thomas Agt, 601 Tampa, Tel 4139
Virginia The (Mrs Anna Price), furn rms 515 (505½) Tampa
Visage Homer B (Pearl), h 42d and 7th av
Visage Nancy (wid Homer V), b 519 S Nebraska av
Visti Ernest, cigarmkr, b 1606 15th av
Vito Di Dia (Maria), cigarmkr, h 925 Cherry, W T

Tampa Furniture Co.
707-709 Florida Ave. Phone 2154

Vitola Josefina, bander, b 927 Cherry, W T
Vives Julian (Maria), cigarmkr, h 222 Arch
Vivo Juan (Evenia), cigar selector, h 1001 13th av
Vizosa Dionnio, cigarmkr, b 914 12th av
Vizzi Ferinando (Rosalia), h 1914 8th av
Vizzi Joseph (Nellie), cigarmkr, b 501½ E Harrison
Vogt Charles W (Tampa Welding Shop), b 403 Marion
Voll Gustav A, uphlstr Hodge & Sherman, b 307 E Frances av
Vollina Manuel (Ramona), clk, h 2607 16th
Volochati Angelo (Ana), popcorn, h 1009 Ashley
Von Ernsiedel C Walter (Edna), whsmn Standard Oil Co, h 1011 Chestnut
Von Holdt Fred, mtrmn, b 110 W Palm av
Von Leue Electra (wid F E), h 4224 Stowell av
Vontolilo Juaquin (Teresa), cigarmkr, h 2015 11th av
Voshardt Frank H (Alice; Keystone Printing Co; Keystone Agency), h 2207 Michigan
Vossaert Leopoldo, cook, b 1617 11th av
Vriesema Jack T, mstr carburetor Delco Light System, b 204 Hyde Park pl

Tampa Electric Company
814 TAMPA ST. LIGHT, HEAT AND POWER

TAYLOR'S DRUG STORE "THE BEST ALWAYS" WILL SEND IT
THE Rexall STORE
602 FRANKLIN ST. Phone 2691

Vurgason Fred M (May; Smith & Vurgason), h w s S Howard av 7 n of Bay Shore blvd

W

Wackerman Ralph A (Olive), pres Active Adv Co, h "K" Park View apts
Wade Alice R (wid Wm H), h 401 E Frances av
Wade Arthur L, mgr Holland Automobile Co, r 413 Florida av
Wade C H, solr White Star Lndry, h 5111 Branch av
*Wade Eliza, cook 905 Bay Shore blvd
Wade Estelle Mrs, furn rms 1303 Morgan
Wade Frank W, cond, b 103 W Frances av
*Wade Henry (m), cigarmkr, h 1702 12th
Wade Ida, smstrs, b 401 E Frances av
*Wade John, lab, b 818 E Estelle
*Wade Mack, chauf, h 1412 Lamar av
Wade Melancthon S (Emma), eletro plater 1010 Central av, h 5111 Branch av
Waed Olivonia, bkr, b 401 E Frances av

COAL STEAM DOMESTIC BLACKSMITH Tampa Coal Company PHONE 4645 HENDRY and KNIGHT TERMINALS

*Wade Prince (m), firemn, h 1213 Maryland av
Wade Robert M (Lois), bkpr W E Andrew, h Bay Shore blvd
Wade Wm D (Mattie B), furniture 1423 Franklin, h 1808 Florida av
*Wadkins John (m), lab, h 1033 E Harrison
*Wadkins Robert (m), lab, h 706 E Harrison
Wadsworth Daniel J (Frances), farmer, h 2411 18th av
Wadsworth Doyle (Carrie), lab, b 2411 18th av
Wadsworth W H, adv solr The Times, r Hotel Almo
Waggaman John (Louise S), baggage agt, h 202 N Westland av
Waggaman Louise, clk J S Twomey, b 202 N Westland av
Wagner Harry J (Mary J), slsmn Armour & Co, h 111 Pedro, P C
Wagner Albert C (Lettie), mtrmn, h 107 W Virginia av
WAGNER BROS (Harry and Wm A), Horseshoers 910 Twiggs, Tel 3322
Wagner Frederick (Lillie), boilermkr, h 909 Carew av
WAGNER HARRY (Wagner Bros), b 144½ Franklin
Wagner Harry J (Mary J), slsmn Armour & Co, h 111 Gilchrist av

OWEN-COTTER JEWELRY CO. 609 FRANKLIN STREET PHONE 4324 TAMPA, FLORIDA
DEALERS IN DIAMONDS, JEWELS, GOLD AND SILVER JEWELRY AND NOVELTIES, WATCHES, CLOCKS, CUT GLASS, HAND PAINTED CHINA AND LEATHER GOODS
FINE REPAIR WORK

Hodge & Sherman
"FAVORITE STOVES AND RANGES"
802-804 Florida Ave. Phone 3424

Wagner Henry A (Hattie), eng, h 209 Morgan
Wagner James P, farmer, h 2503 12th av
Wagner Milton A (Roberta), civ eng, h 810 S Orleans av
Wagner Nina P Mrs, r 810½ Franklin
Wagner Peter H (Eliza), r 819 S Orleans av
Wagner Val O (Signa), eng, r 805 Madison
WAGNER WM A (Wagner Bros), b 144½ Franklin
Wagnon Wm M (Cecile; Wagnon & Pexa), h 1202 Grand Central av
Wagnon & Pexa (Wm Wagnon, G A Pexa), mdse and produce brokers 513 Maxwell av
Wah Quong, laundry 413 Polk, h do
Wahl Frederica (wid Julius), h Bay Shore blvd
Wahl Julius (Lenore; Piano Hospital), h Bay Shore blvd, Ballast Point
Wainwright Newman, b 1003 22d av
Wainwright Noah S (Annie), cond, h 1003 22d av
Wainwright Wilkerson C, bkpr Hendry & Knight Co, h 1003 22d av
*Waiters Fannie, dom, h 903 Pierce
Wakeley Ray D (Minnie S), propr Bay View Bowling Alleys, h 112 Eagle
Walden Egbert H (Daisy), box mkr, h 935 Ray av
Walden Janie E, steno Beckwith-Wilson Co, b 409 Lafayette
Walden Leonard B (Bessie K), bkpr Dekle Inv Co, h 2405 Central av
Waldie Thomas D (Mamie M), supt City Park, h Tampa Bay Casino
Waldron Clara E, b 1025 S Dakota av
Waldron David S (Eudora), carp, h s s Nordica av 2 w of Nebraska av
Waldron George B Rev (Lyra), h 2303 Highland av
*Waldron Henry (m), lab, h 1212 Spring
*Waldron Ida Mrs, lndrs, h 1409 Morgan
Waldron Katharine G, b 2303 Highland av
*Waldron Mathis (m), mach, h 1409 Morgan
Waldron Patrick G (Emma), stockdlr 1506 Maryland av, h 1025 S Dakota av
Walicki Hedwiga M, atty, b 207 E Hillsborough
Walicki Mary B Mrs, h 207 E Hillsborough
*Walker Addie (wid), smstrs, h 1112 E Kay
*Walker Albert, lab, r 1405 Nebraska av
*Walker Albert, porter, b 1213 E Estelle
*Walker Alice, cook, b 912 Nassau
*Walker Annie, lndrs, h 215 Drew av

A. E. MEEKS WOOD
OAK WOOD
PINE WOOD
ROLLER WOOD
Phone 3535
12th Street and 4th Avenue

Southern Lumber & Supply Co.
Wholesale and Retail Dealers in
ROUGH AND DRESSED PINE AND CYPRESS
PHONE 3104 FOOT OF TYLER STREET

L. E. KNIGHT, President
H. J. WATROUS, Manager
A. J. KNIGHT, Vice-President
WM. M. EVANS, Treasurer
HENDRY & KNIGHT CO.
REAL ESTATE AND RENTAL AGENTS
TELEPHONE 2144
315 1-2 FRANKLIN STREET

*Walker Archer, lab, b 1004 Governor
*Walker Benjamin, lab, h 118 S Rome av
Walker Benjamin F (Beatrice), clk R D Walker, h 3202½ 7th av
Walker Benjamin F (Mary), pres Tampa Builders Exchange, h Giddens av 1 e of Nebraska av, S H
*Walker Bertha, nurse Clara Frye Hosp
Walker Bettie, boarding 1206 Tampa, h same
*Walker Beulah, cook, h 918 2d av
Walker Cassandra (wid Thomas), b 1004 Horatio
*Walker Cassia, cook, b 1012 Nebraska av
*Walker Clara, h 822 E Estelle
*Walker Clarence (m), clk, b 1304 11th
*Walker Cornelius, clk, h 2215 E Michigan av
*Walker Daniel E (m), porter Henderson-Bushnell Co
*Walker Duke (m), lab, h 1607 Ashley
Walker Edward B (Mary R), civ eng, h 2209 Florida av
Walker Edward B (Mollie), carp, h 3407 Martha av
*Walker Elvia, dressmkr, b 912 8th av
Walker Ethel, steno, b apt B 220 Hyde Park av
*Walker Everett P (m), lab, b I A Walker
*Walker Florence, cook, h 1103 E Harrison
Walker Florida (wid Tandy G), opr W U Tel Co, b 807 Madison
*Walker Frances, lndrs, b 1409 Nebraska av
Walker Frank G (Leila D; King-Walker Hdwe Co), h 305 E Ross av
*Walker Georgia, cook, h 1110 Nebraska av
Walker Grace, b B F Walker
*Walker Green (m), porter, h 2215 E Michigan av
*Walker Henrietta, lndrs, h 1409 Nebraska av
Walker Hewett, mgr J C Walker & Co, b 905 Bay Shore blvd
Walker-Hood Furniture Co, W T Walker pres, A R Hood sec and treas, E O Stanford mgr, 1310 Franklin
*Walker James, cigarmkr, h 1103 E Harrison
*Walker James (m), lab, h 1807 10th
Walker James E, clk, h 213 Hyde Park av
Walker James G (Sadie), sanitary inspr, h 12th av and 36th
Walker Jefferson (Mary), h 106 Adams
*Walker Jessie (wid), lndrs, h 1302 Riverside av
Walker Jessie L, b 3407 Martha av
Walker John A (Jessie L), police, h 2812 Taliaferro
Walker John R, cond, b 1206 Tampa

Star Cleaning Co., Inc. Phone 3215 | CORNER CASS AND TAMPA STREETS
Not A Pressing Club, But A Fully Equipped Plant

TAMPA'S COMPLETE MUSIC STORE
Player Pianos, Player Piano Rolls, Victrolas,
S. ERNEST PHILPITT PIANOS
213 LAFAYETTE STREET
MUSICAL INSTRUMENTS
SHEET MUSIC
VICTOR RECORDS

Walker John S A (Madgie), yd mgr Hillsborough Lumber Co, h 603 Selma av
Walker John T, carp, h 802 Bay av
*Walker Joseph A (m), carp, h 30th av 2 w of 24th
Walker Julia L, b 802 Bay av
Walker Julian C (Agnes; J C Walker & Co), b 905 Bay Shore blvd
*Walker Julius (m), baker, h 1615 Nebraska av
Walker J C & Co, (J C Walker, T H Abbey), real est and loans 304 Zack
*Walker Lane C (m), lab, h n s 34th av 3 w of 27th
*Walker Lela, lndrs, b 1205 E Constant
*Walker Lola (wid), lndrs, h 1223 E Estelle
Walker Mary, b 403 E Frances av
Walker Mary A (wid Thomas), cigarmkr, h 403 E Frances av
*Walker Mary E, lndrs, h 304 Cuba
*Walker Mattie R, B F Walker
*Walker M C, porter Cracowaner's
Walker Nellie (wid J D), trimmer, h 702 E Frances av
*Walker Patsy (wid), lndrs, h 1250 E Scott

PROMPT SERVICE
PHONE
SOUTHERN ICE COMPANY
COURTESY ALWAYS
4460

*Walker Patsy, cook, b 1710 Ashley
Walker Robert, blksmith, b 1002 21st av
Walker Robert D (Birdie), grocer 3202 7th av, h 6th av cor 37th
Walker Robert K (May), slsmn Glenn Shoe Co, h 1402 Florida av
*Walker Rosa (wid), lndrs, h 1007 Pierce
*Walker Roy (m), lab, h 424 Albany av
*Walker Samuel, lab, b 304 Cuba
Walker Samuel A (Mary), grocer 2806 Tampa, h do
Walker Sarah, clk F W Woolworth Co, b 403 E Frances av
*Walker Sarah, dom, b 1607 Ashley
*Walker Silver (wid), h 409 S Orleans av
Walker Susie, clk, b 603 Selma av
Walker Susie C, cigarmkr, b 403 E Frances av
*Walker Theodore, porter, h 1306 11th
Walker Thomas L (Fannie L), slsmn Miller-Jackson Grain Co, h 805 S Willow av
*Walker Wm (m), lab, h 716 (715) E Harrison

Rhodes-Pearce-Mahoney Furniture Co.
1011-1013 Franklin St.
Tampa's Largest Retail Store

Fenole Chemical Co.
Complete Line Toilet Papers, Paper Towels, Drinking Cups, Etc with Serving Devices
1546 FRANKLIN ST. :: :: :: :: PHONE 3625

*Walker Wm, lab, h 1201 Nassau
*Walker Wm, lab, r 1030½ Newcomb av
*Walker Wm, shoemkr, h 1105 E Harrison
Walker Wm A (Amy), contr, h Giddens av 2 of Nebraska av, S H
Walker Wm C, clk David D Murrell, h 403 E Frances av
Walker Wm D (Minnie H), slsmn Am Sup Co, h 5306 Central av
Walker Wm H (Hattie), clk E J Hendry, h 2218 Corinne, P B
*Walker Wm J (m), carrier P O, h 701 E Kay
Walker Wm J, slsmn H F Vatterlin, b 1002 21st av
Walker Wm M (Elmira), slsmn Pen Groc Co, h 5304 Seminole av, S H
Walker W T, pres Walker-Hood Furn Co, res Savannah Ga
*Walker Zebedee D, pntr, b 1302 Riverside av
Wall Arthur L (Lorena), h 846 Zack
Wall Charles M (Helen), h 1219 17th av
WALL JOHN P (Lillian), Attorney-at-Law and City Attorney 28-29-30-31 Giddens Bldg, Tel 2780, h 105 Plant av, Tel 3486

BAKER & HOLMES CO.
Wholesale and Retail Building Materials
PHONE 4427 S. Morgan, Cor. Bell

Wall John W, clk Hoyt & Montford, h W Henry av 6 blocks w of Florida av
WALL J EDGAR (Florrie B), Vice-Pres and Asst Mgr Knight & Wall Co, h 2824 Central av, Tel 3988
WALL PERRY G (Mattie H), Mgr Knight & Wall Co, h 258 Plant av, H P, Tel 3153
Wall Viola M Mrs, maid, h 1420 Spring
Walla Wm (Frances), watchmn, h 1503 23d
*Wallace Aldridge, lab, b 1610 Governor
*Wallace Anthony T (m), lab, h Tampania av nr Horatio av
*Wallace Charles (m), h 705 Bell
Wallace Charles B (Annie L; Wallace Paint & Varnish Co), h 99 Bay
Wallace Fred H (Mabel C), slsmn, h 5206 Suwanee av, S H
*Wallace Geraldine, student, b 1108 Marion
Wallace Henry C (Mattie), switchmn, h 2427 Harper, P B
Wallace Henry W (Annie), b 2102 Florida av
Wallace James J (Arabella), poultry, h 1125 Buffalo av
Wallace John A (Gertrude), dept com G A R Dept of Florida, h 321 Barcelona

NEW YORK RESTAURANT
The Old Reliable Popular Priced Place
OUR 25c MEALS CAN'T BE BEATEN
H. Alberto, Propr.
7 Years at the Same Number
1204 FRANKLIN ST.

KING'S DRUG STORE
The Store of the Golden Rule P. B. KING, Mgr.
515 FRANKLIN ST. Open all night Phones 4077 and 4057
A Good Place for the Sick, Hungry and Thirsty

Don't Forget Our New Store—King's Red Cross Pharmacy
Michigan, cor. Highland Ave
Phone 3296

Wallace Joseph J Rev S J, tchr Sacred Heart College, r 407 Twiggs
Wallace J Brown (Edna L), phys h 1101 Bay Shore blvd (U S A)
Wallace Nina M, b 5116 Nebraska av, S H
Wallace Otis R, (Jessie; Wallace Paint & Varnish Co), h 99½ Bay
Wallace Otto H, lab, b 314 E Amelia av
Wallace Paint & Varnish Co, (C B and O R Wallace), 111 W 7th av
Wallace Stanley K, asst mgr C W Greene Co, h Bay Shore blvd
Wallace Tandy M (Lillie), clk L R Milam, h 15th and Buffalo av
Wallace Thomas J (Lucie E), contr, h 314 E Amelia av
*Wallace Wm, porter, h 1108 Marion
Wallace Wm K (Mary M), cigarmkr, h 913 Selma av
WALLACE & CO, J W Wilson Mgr, Money to Loan, 9 Hayden Bldg, 1016½ Franklin, Tel 3092
Wallays Bertha, nurse, r 904 Marion
Waller Ernest G (Beulah), pntr, h 1423 Florida av
Waller Mary Mrs, b 1423 Florida av
Wallis James A (Carrie), mgr Scally-Knight Brokerage Co, h 202 Platt
Wallis Sunshine, reporter Tribune, b 202 Platt
Wallof Arthur L, electn Hampton & Buerke, h R D No 1
*Walls Annie, lndrs, h s s Morrison av 1 w of Howard av
*Walls Delilah, lndrs, b Annie Walls
*Walls Louise, lndrs, b 2413 13th av
*Walls Samuel (m), clk, h 630 Bell
*Walls Wm (m), cook, h 2413 13th av
Walsh Nonie (wid Joseph J), b 312 W Lafayette
Walstrom Edward (Nora), linemn Tampa Elec Co, h n s Maryland av 1 w of Caroline av
Walter M R (Florence), h Bay Shore blvd
*Walter Clifton (m), eng, h 935 6th av
Walters Kathleen, student, b 520 Lime
Walters Leo E (Christine), painter, h 2808 Morgan
Walters Lucy L (wid George E), smstrs, h 520 Lime
*Walters Moses (m), h 1716 Ashley
Walthall Robert K (Lida M), b 117 S Delaware av
Waltke Wm A (Hilda), chemist, h 2916 10th
*Walton Binie, h 1245 India
*Walton David B (m), carp, h 201 LaSalle, W T
Walton House Mrs B Dillon propr, 502 Lafayette
Walton Jeremiah E Rev, h 701 Delaware av

FLOWERS
TAMPA FLORAL COMPANY
ANTON FIEHE, Proprietor
2606-2612 8th Ave. Telephone 2896

Frank C. Pumilia & Co.
All Kinds of INSURANCE, REAL ESTATE and LOANS
1725 7th Av. Tel. 3258. P. O. Box 563, Ybor City Station

Beckwith & Warren Co.
REAL ESTATE AND LOANS
LOANS A SPECIALTY
City Realty, Timber Lands and Orange Groves
FIRST NATIONAL BANK BUILDING

Warrenburg Adolf (Travelers Information Bureau), b Bristol Hotel
*Wanza Essie, cook, 2501 Grand Central av
War Hop, laundry 727 Main, W T, h same
Ward Bess, clk Dana Bros, r 610 North A
*Ward Charles (m), lab, h n s 30th av 1 e of 24th
Ward Etta L (wid J H), b apt I, 220 Hyde Park av
Ward Florens (Edna), flagmn, h 4005 Central av
Ward Gertrude E, h apt I 220 Hyde Park av
*Ward Janey, lndrs, b 1302 15th av
*Ward John (m), lab, h 401 S Westland av
Ward John P (Mary E), slsmn, h 3802 Ola av
*Ward Joseph, lab, b 1705 Ashley
Ward J Z, inspr, b 1202 Florida av
*Ward Lena, lndrs, b 203 W 7th av
Ward LeRoy H, student, b 911 Jackson
*Ward McDuffey, janitor, r 1311 Orange
Ward Margaret L, steno, b 405 E Amelia av
*Ward Moses (m), lab, h 1302 15th av
*Ward Nathaniel J (m), carp, h 930 6th av
Ward Stephen B (Mollie), eng, b Long, P B
*Ward Walter (m), lab, b 1414 Platt
Ware Isabell (wid George M T), b 304 E Park av
Warfield Burns (Lola A), pressmn Tribune, b 510 Giddens av, S H
Warfield Clara (wid Frank T), h 510 Giddens av, S H
*Warfield John (m), lab, b 1414 Governor
Warfield Julia M, steno Gulf Refining Co, b 510 Giddens av, S H
Warfield Roger W, clk St Louis Shoe Co, b 510 Giddens av, S H
Warham Charles (Carrie), carp, h 549 Walnut, W T
*Warmick King (m), chauf, h 1305 Osceola
Warner Annie G, b 609 Swann av
Warner Building, 100½ Lafayette
Warner Eleanor, b 609 Swann av
WARNER GEORGE B (Ona), Sec Warner-Oakland Co, h 1709 Hills av
Warner George C (Estelle), beacon light tndr, h 609 Swann av
Warner George C jr, b 609 Swann av (U S N)
WARNER HARRY G (Cora B), Treas and Mgr Warner-Oakland Co, Mgr Purity Springs Water Co, h 209 Hyde Park pl
Warner Henry C, student, b 609 Swann av
Warner James W, baker, r Y M C A

P. F. LYONS PHONE 4336
214 Franklin St.
Fixtures, House Wiring, Electrical Repairs

WARNER-OAKLAND CO, H G Warner Treas and Genl Mgr, G B Warner Sec, W L Pearson Sales Mgr, Automobiles, Trucks and Accessories, Lafayette cor Ashley, Tel 4236
*Warmor James, lab, b 601 Cass
Warnock Benjamin (Georgia), carp, h 3506 Arlington av
Warnock Charles E, lab, b 3506 Arlington av
*Warnock James, lab, h 1417 Lamar av
Warr George W (Annie), r Tourist Home
Warren Alcyone, b 2102 Florida av
WARREN ALFRED C (Frances K), Sec and Treas Tampa Coca-Cola Bottling Co, h 205 7th av
*Warren Clemmon, cook, h 921 Walton
Warren C Loftin, slsmn Ennis & Hudgings, b 214 Floribraska
Warren Elise, tchr V M Ybor School, b 305 E Oak av
*Warren E John (m), lab, h 913 Madison
Warren Frank H (Josephine), mtrmn, b 2810 Morgan
Warren Fred T (Jessie B), asst eng city eng, h 309 E Oak av

DOWNING MFG. CO. Mill and Yard 1617 Fuller Street
PHONE 4414
LUMBER and BUILDING MATERIAL
Novelty and Cabinet Work, Mouldings and All Kinds of Interior Finish

*Warren George (m), lab, h 306 Drew av
WARREN GEORGE C (Cora H; Tampa Harness & Wagon Co; Beckwith & Warren Co), h 302 7th av, Tel 4310
Warren Grocery Co (J T Warren), 214 Floribraska av
*Warren John, lab, b 1202½ Morgan
*Warren John, lab, h 606 Zack
Warren John T (Nannie; Warren Grocery Co), h 214 Floribraska av
Warren Juanita E, b 302 E 7th av
Warren J Edward (Lula), smoker Armour & Co, h 110 W Warren av
*Warren Nellie, h 705 E Scott
Warren Ozie, cook, b DeSoto Park, P B
*Warren Robert (m), mason, h 112 S Rome av
Warren Ruth, b 513 N Hillsborough av, S H
Warren Thomas C (Florence; DeSoto Dry Cleaning Co), h 3702 Arlington av
Warren Victoria B (wid Wm B), b 3008 Florida av

TAMPA PAINT AND SUPPLY CO.
D. C. MIDULLA, Proprietor
Agents and Distributors French's Crown and Everglade Paints and Peerless Mortar Coloring. BUCK WHITE LEAD, VARNISHES, COLORS IN OIL, HARDWARE, Etc
1730 Seventh Av. Tel. 2025 P. O. Box 153, Ybor Station.

J. B. HARDIN Hardware and Farm Implements
2205-2207 7th Av. Tel. 2762

A Square Deal on Collections
We collect accounts for Anybody, against Anybody, Anywhere
PHONE 4346

Warren Wm L (Ruby C), ship clk Weeks-Fielding Co, h 106 E Warren av
Warren Wm O (Daisie), eng, h 912 Carew
Warrender Carrie (wid James A), h 3712 James
Warrender Zella, b 3712 James
Wartinbee J L, eng, r 805 Ashley
Warwick John W (Mary), blksmith s s 7th av nr 36th, h n s 10th av 3 e of 38th
Washburn George W (Harriet), h 107 E Frances av
*Washington Annie M, nurse, b 1505 11th
*Washington Augustus, presser, h 1408 Lozano av
*Washington Benjamin (m), porter, h 1105 E Kay
Washington Charles, rd foremn, r 411½ E Harrison
*Washington Cyrus (m), lab, h 1025 Central av
*Washington Daisy, dom, h 720 3d av
*Washington Dollie (wid), lndrs, h s s 23d av 3 w of 24th
Washington Edward R (Maude), lighthouse tndr, h 204 S Boulevard
*Washington Ellis (m), cooper, b 1240 E Scott
*Washington Geneva, lndrs, b 1008 E Estelle

White Mercantile Agency
LAW, COLLECTIONS AND ADJUSTMENTS

J. C. McKAY & SON
907-8 Citizens Bank Bldg Phone 2588
FIRE, LIFE, ACCIDENT, AUTOMOBILE, MARINE INSURANCE.—BONDS

*Washington George (m), lab, h 914 Gladstone av
*Washington George (m), lab, h 1012 Newcomb av
*Washington George M (m), lab, h 720 3d av
Washington George Junior School, 701 E Michigan av
*Washington Hennis, driver, b 1018 Long Emery
Washington Ira P (Nannie), eng Str Manatee, h 203 S Boulevard
*Washington James (m), lab, h 810 Francis av, W T
Washington Jenny, lndrs, h 1407 Blanche
*Washington John W (m), lab, h 1501 11th
*Washington John W (m), yardmn, h 1012 3d av
*Washington Joseph (m), lab, h 1605 Highland av
*Washington Lula, lndrs, r 511 E Constant
*Washington Mamie, cook, h 1607 Highland av
*Washington Mamie (wid), midwife, b 1522 Blanche
*Washington Mattie, dom, h 1207 E Harrison
*Washington Michael, lab, b 909 Pierce
*Washington Minnie, lndrs, r 904 Ashley
*Washington Nellie, cook 909 S Orleans av
*Washington Nellie, lndrs, b 1403 Marion
Washington Perry, slsmn Fleischmann Co, b 203 S Boulevard

TARR FURNITURE CO.
Tampa St. at Twiggs
Everything for the Home

Washington Philip A (Martha), capt Favorite Line, h 109 Cedar av
*Washington Rebecca, cook Wm F Himes
*Washington Samuel (m), tmstr, h 1102 E Kay
*Washington Wm (m), lab, h n s 34th av 1 w of 27th
*Washington Wm (m), porter, h 1001 Pierce
*Waterman Aaron (m), lab, h 1102 Long Emery
Waterman Ella, b 114 Cedar av
Waterman Jerome A, asst sec and treas Maas Bros, r 223 Hyde Park av
Waters Blanche, steno O'Berry & Hall Co, b Bay Shore blvd
Waters Bully F (Emma), farmer, h 405 E Amelia av
Waters Caroline, b 5405 Central av, S H
Waters Catherine, b 5405 Central av, S H
Waters Jettie, tchr Gary Sch, b John Golman
Waters John V (Ellen), foreman city eng, h 104 E Warren av
Waters Julia, steno, b 108 S Boulevard
Waters Lucile, musician, b 5405 Central av, S H
Waters Mary E (wid David W), b John Golmon
*Waters Minnie, dom, b 1508 Grand av
Waters Samuel R (Mazie), h 5405 Central av, S H
Waters Walter D (Stella), fire dept, h 2402 E Michigan av
Waters Wm, tchr, b John Golmon
Watkins Algie G, mach, b 516 E Ross av
*Watkins Cornelius (m), fireman, h 1219 E Kay
*Watkins Crowly (m), boxmkr, h 3212 Sanchez
Watkins Eleanor E (Watkins & Middlebrooks), b 411 Curry bldg
*Watkins Hester, lndrs, r 1407 Nebraska av
Watkins Lottie E, artist, h 104 Fielding av
*Watkins Mollie, cook, h 912 Highland av
*Watkins Persilla, lndrs, h 907 Nassau
Watkins Thaddeus D, h 2814 Morgan
*Watkins Wm, lab, h 1214 Newcomb av
Watkins Wm A, electn, r 1014½ Franklin
Watkins & Middlebrooks (E E Watkins, J C Middlebrooks), dressmkrs 411 Curry bldg
WATROUS HARRY J (Nannie G), Sec and Mgr Hendry & Knight Co, h 1301 Morrison av, H P, Tel 2987
Watrous James M, h 1307 Morrison av
Watrous Louise, b 1301 Morrison av
Watrous Margaret, b 1301 Morrison av

THE THOMAS NURSERIES, Inc.
Developers and Owners SILVER LAKE ESTATES
First Nat'l Bank Bldg.
Phone 3203
Developed Properties a Specialty

When in Trouble Call
4-7-2-5
City Quick Service Tire Co.
201 FRANKLIN STREET
TIRES, TUBES and ACCESSORIES. Free service any place in the city. Largest and most complete repair plant in South Florida

MAILING LIST SERVICE
Trade Lists of every description and for any purpose compiled from latest data obtainable, insuring the highest possible degree of completeness and accuracy
R. L. POLK & Co. New York : Chicago : Jacksonville : Birmingham

Watrous Mary, b 1301 Morrison av
*Watson Ada, lndrs, r 611 Cass
*Watson Arthur, porter, b 1409 Governor
Watson Arthur G jr (Mabel E), spl dep collr U S Customs, h 1001 Platt
Watson Bertis L (Minnie), pipe ftr, h 104 W Amelia av
Watson Bessie V Mrs, pressfdr C W Hill, b 408 S Nebraska
*Watson Coy B (m), porter, b 2624 15th av
Watson Dozier J (Ira), carp, r 1001 Lafayette
*Watson Edward D (m), whsemn, h 301 W Scott
*Watson Eli, chauf 935 S Oregon av
Watson Essie, b 1103 Grand Central av
*Watson George, junk, r 1216 Nabraska av
Watson Geraldine A, steno Hunter Elec Co, b 912 12th av
*Watson Julia, dom, h 1106 Bush
WATSON J THOMAS JR (Mary B), Judge Municipal Court and Attorney-at-Law 22 Giddens Bldg, Tel 3165, h 712 S Willow av, Tel 2189
Watson Lucius H (Frances H), b 3016 Florida av (U S N)
Watson Oswell E (Bessie), lab, h 408 S Nebraska av
*Watson Prince, lab, b 1012 E Constant
Watson Robert H (Hannah B), h 101 E Ross av
Watson Stanley (City Messenger Service), b 1510½ Franklin
*Watson Thomas (m), drayman, h 831 Zack
*Watson Wm, eng, h 1508 11th
Watts Cora E, student, b 209 E Oak av
Watts F C, agt Atlantic & Gulf Ins Co, b 809 Zack
Watts Mary E, dom, b 209 E Oak av
Watts Ruth V, cashr The Grand, b 209 E Oak av
Wauchope Jessie, public steno 411 Citizens Bank bldg, b 114 N Edison av
Waychoff Clarence A (Lena), grocer, h 4013 Central av
Waychoff George B (Lizzie A), sec-treas Coates Plumbing Supply Co, h 5101 Central av, S H
Wayne Edgar, carp, b 922 26th av
Wayne Oscar (Annie), carp, h 922 26th av
Weagraff Ambrose J, clk, r Y M C A
Weatherford Elsa Mrs, b 1002 Grand Central av
Weatherford Eula (wid J J), b 206 E Palm av
Weatherly L Nathaniel (Kittie L), bkbndr Tribune, h 5406 Central av, S H
Weatherly Mary G (wid E B), b 5406 Central av, S H
Weatherly Zackery E, printer Tribune, b 5406 Central av, S H
WEATHERWAX JACOB O (Helen V), Cashr Tampa Drug Co, h 110 N Edison av, Tel 73-320
Weatherwax Sarah S, slsldy, b 110 N Edison av

Jay E. Bigham & Co. | Auditors and Public Accountants
418-419 Citizens Bank Bldg. Phone 2206

Weaver, see also Wever
Weaver Andrew G, treas Hammond-Weaver Co, b w s Howard 2 n of Hills av
Weaver Annie E Mrs, clk Pen Tel Co, h 911 22d av
*Weaver Charles, lab, h 1205 Maryland av
Weaver Clarence L (Annie E), ins agt, h 911 22d av
Weaver Lucile O, nurse, b 110 Magnolia av
Weaver Oscar W, student, b 304 Fielding av
Weaver Roe P (Mamie), cond S A L, h 414 E Henderson
*Weaver Susie, lndrs, r 1206 Spring
Weaver Virginia (wid Joseph A), h w s S Howard av 2 n of Hills av
Weaver Wm A (Emma C), carpet clnr 1613 Franklin, h do
Weaver Wm H (Mabel L), real est, h 304 Fielding av
Webb Annie Mrs, smstrs, b 3506 Arlington av
Webb Arthur G (Bess), sec Miller-Jackson Grain Co, h 814 S Newport av
Webb Byron O (Dorothy M), bkpr Exchange Natl Bank, h 703 Bungalow ter

T. W. RAMSEY
6th Av, 17th to 18th Telephone 3826
LUMBER, SHINGLES LATHS, MILL and SHOP WORK OF ALL KINDS HOUSE BUILDERS SUPPLIES

Webb Chlora Mrs, b 2310 Azeele
Webb C Elmer (Carrie F; Davis & Webb), h 801 Lafayette
Webb Ernestine, steno, b 419 Forest av
Webb Goodlet A (Emma H), traf mgr Tampa Elec Co, h 402 Hyde Park av
Webb Hattie G (wid John L), h 808 E Buffalo av
Webb John L, b 512 E Michigan av
Webb Julia (wid Emil E), smstrs, h 419 Forest av
Webb Nancy C (wid Robert F), r DeSoto Hotel
*Webb Pickett (m), porter, h 1413 Governor
Webb Robert F, b 402 Hyde Park av
Webb Virgil R (Grace), clk Hillsboro Hotel, h 1209 Cleveland
Web Wm I (Rosa M), cigar mfr, b 237 Hyde Park av
*Webb Zannie (m), lab, b 1606 Pierce
Webber Norton P (Beatrice P), sec Export Ry Co, h 832 S Boulevard
Weber Howard S (Ellie), clk A C L, h 1002 21st av
Weber Jacob A (Lula), molder, h 502 E Estelle
Weber Maude A, clk, b 502 E Estelle
Weber Sostant D, cigar mfr 1803 8th av, h do

CLAUDE R. PARK CO.
ALL KINDS OF INSURANCE
Phone 4561 Bank of Commerce Bldg. P. O. Box 1078

E.W. PARKER
404-408 Curry Bldg. Phone 2004
GENERAL CONTRACTOR

D. P. TOWNE, Mgr.
E. HENDERSON AV.
Cor. TAMPA ST,
Phone 4-3-2-1
AMERICAN LAUNDRY
And Dry Cleaning Co.

Weber Wm (Minnie), dry goods 1307 Central av, h 1623 Jefferson

WEBSTER FARMS CO, Robert H Cate Mgr, 15-16 Giddens Bldg, Tel 3733

Webster John F (Alice), foreman Dixie Mach Co, h 106 E Ross av

Webster Mathias, b 5302 Nebraska av, S H

Webster Wm (Agnes), mate, b 520 Lime

Weckler Julia, public steno 1021 Citizens Bank bldg, b 1101 Swann av

Wederbrand Carl A (Mary; Electric Motor Co), h Palma Ceia Park

Wederbrand Carlos D (Alline), electn, h 608 Argyle

Weech Hilda, boxmkr, b 1552 Franklin

Weech Leath, cigarmkr, b 1552 Franklin

Weed Agnes L, b 910 Cleveland

Weed Edward H (Minnie), clk P O, h 910 Cleveland

*Weed Richard (m), lab, h 1410 Jefferson

Weedon Fred R, b 213 E 7th av (U S A)

Weedon Harry L, inspr, b 213 E 7th av

NELLIE H. MACFARLANE INSURANCE
Fire, Accident, Automobile, Marine, Bonds
32-33 FIRST NATIONAL BANK BLDG. TELEPHONE 3391

Weedon Leslie W (Blanche H), phys 213 E 7th av, h do

*Weeks Aline, nurse, b 1409 Governor

Weeks Bryan (Agnes), collr C C Burns, h 4505 Nebraska av

Weeks Cora (wid W O), h 105 W Oak av

Weeks Dennis P (Olive R), autos, h 5502 Branch av, S H

*Weeks Douglas (m), lab, h 226 Laurel, W T

Weeks Edith L, clk Kress', b 105 W Oak

Weeks-Fielding Co, P S Joh pres, M L Morrison v-pres, E M Dempsey sec, J R Fielding treas and mgr, whol grocers 106 S Franklin

Weeks George (Annie M), pres Weeks & Wilder Co, h 2305 Nebraska av

Weeks Melvin S, clk J R Mickler, b 908 Tampa

Weeks Ruth, stripper, b 1513 Tampa

Weeks Stephen (Carmela), cigarmkr, h 409 Green, W T

WEEKS & WILDER CO THE, George Weeks Pres, R L Wilder Sec and Treas, Real Estate 401 American Natl Bank Bldg, Tel 2012

1216 FRANKLIN ST. V. FICCIO, MERCHANT TAILOR PHONE 3983
for Ladies and Gents Prices Reasonable---Work Guaranteed
We have a Cleaning and Pressing Establishment We Call For and Deliver Work

W. R. FULLER | **Sewer Pipe, Brick Cement, Rock, Sand, Lime, Etc.**
408 Zack St. **Phone 2207**

Wegmann Harold, film opr Strand Theatre, b 2821 Florida av
Wegmann Henry W, b 2821 Florida av (U S A)
Wegmann Jacob H (Lena), cigarpkr, h 2821 Florida av
Wegmann T J (Florence), carp, h 1502 Marion
Wegmann Wm J, repr Fla Auto & Gas Eng Co, b 2821 Florida av
Wehl Richard, watchmkr H E Adams, b Hotel Orange
Wehle Edward P, marble ctr, h 2828 Morgan
Wehle Margaret R Mrs, b 2828 Morgan
Weidenauer Adam A, ship clk Morris & Co, b 507 Lafayette
Weider James P, dairyman, h 12th 2 s of Giddens av, S H
Weidman-Fisher Co The (Inc), G F Weidman pres and treas, T D Fisher v-pres and sls mgr, J A B Anderson sec, cigar box mfrs 1102 Highland av
Weidman George F (Lillie), pres-treas Weidman-Fisher Co, h 1017 S Dakota av
Weil Chester (Elmorine), contr, h Chapin av nr Bay Shore blvd
Weil David (Emma), clk The Hub, h 1414 Florida av

PATRICK'S PHARMACY **DRUGS, PATENT and TOILET PREPARATIONS**
Graduate Pharmacist "ASK YOUR DOCTOR"
2111 Seventh Av. **Phone 3333**

Weil Emma Mrs, b 1806 Hills av
Weil Eugene I (The Hub), h 206 E Palmetto av
Weil Julius, slsmn Maas The Haberdasher, r Y M C A
Weimer Henry (Louise), photogr 1529 7th av, h 1909 Lamar av
Weimer Louis D, b 1004 Michigan av
Weinberg Fred, fish 407 Polk, h Ballast Point
Weinert Fred C (Ida), com trav Pen Groc Co, h 209 Cedar av
Weingard Karlie, tchr Ballast Point Sch, b 212 W Frances av
Weingard Randolph K (Viola), bkpr Eli Witt Cigar Co, h 4004 Pendleton av, S H
Weinstein Nathan, agt Van Noy Interstate Co, r 606 Morgan
Weintraub Joseph (Victorina), dry goods 1722 7th av, h 1722½ do
Weir Louise, vocalist, b 114 S Melville av
Weisberg Anna R, b 701½ Azeele

Coca-Cola
TAMPA COCA-COLA BOTTLING CO.
TELEPHONE 579

FLORIDA OFFICE **JOHN BAKER, JR.** **Telephone**
604½ Franklin St. **"TEXACO" Asphalts, Road Oils and Bituminous Products** **2914**
TAMPA **ASPHA - BRIC**

KING'S DRUG STORE
The Store of the Golden Rule P. B. KING, Mgr.
515 FRANKLIN ST. Open all night Phones 4077 and 4057
A Good Place for the Sick, Hungry and Thirsty

Don't Forget Our New Store—King's Red Cross Pharmacy
Michigan, cor. Highland Ave
Phone 3296

Weisberg Charles, dry goods 1302 Howard av, W T, h 701½ Azeele
Weisberg Edith M, b 701½ Azeele
Weisman Estelle, clk M Katz, b 719 Main, W T
Weiss Isaac (Adella), dry goods 1802 7th av, h 1802½ do
Weissinger John F (Ruby), treas Aripeka Saw Mills, r 119 Plant av
Weissman Philip (Vivian), dry goods 1833 7th av, h do
Welch Chester B, spl agt Interstate Securities Co, r 720 S Willow av
*Welch Henrietta, cook, h 1216½ Governor
*Welch Maud, lndrs, h 1309 Jefferson
Welch Michael, tailor, b 1308 Garcia av
Welch Raymond R, clk Natl Biscuit Co, b 5910 Branch, S H
Welch Thomas E (Stella), cigarmkr, h 307 E Henderson av
*Welch Wm (m), lab, h 1615 Grand Central av
*Welcome Luke, lab, r 303 W Scott
Weldon Harry (Emma), public acct 401 Curry bldg, h 405 E Park av

AMERICAN WELDING AND TANK CO.
121 S. FLORIDA AV. Tel. 4761

We Weld all Kinds of Light and Heavy Machinery Parts, Boiler Tubes, Pipe, Stove Parts, Iron Beds, Balcony Posts, and all kinds of Metal.

Weldon Harry jr, clk Saffold Bros Produce Co, b 405 E Park av
Wellacott Annie (wid John F), h 106 S Boulevard
Wellacott Flossie R, steno Bustillo Bros & Diaz, b 106 S Boulevard
Wellacott Glenwood A, h 106 S Boulevard
Wellacott Harry E (Nelle), cigarmkr, h 3203 Florida av
Wellacott Lillian, drsmkr, b 106 S Boulevard
Welle Louis (Ruby), eng, h 114 Adams
Weller Jennie (wid John A), h 308 Magnolia av
*Wellons George (m), drayman, h Horatio av nr Tampania av
Wellons Nixon N (Marie), mgr Whol Auto Supply House, h 2006 Lamar av
*Wellons Shelly (m), lab, h 604 S Westland av
*Wellons Virgil (m), driver, h 122 S Rome av
Wells Caroline (wid C W), h 2401 Central av
Wells Cook (Jemima), driver, h 408 E Constant
*Wells Cora, dom, h 1222 Governor
Wells Daniel S (Wells Land Co), pres Myrtle Hill Cemetery Co, h Hillsborough av, Wells Park
Wells Estelle, b 2401 Central av
Wells Frazier K, multigraph opr, b 807 Zack
Wells Guy G (Lillian), chef, h 602 Jackson

Hillsborough Lumber Co.
YELLOW PINE LUMBER MOULDINGS
Sash, Doors and Windows Mill Work
Office and Yard Cor. 22d & 6th Av. Phone 4613
Factory and Yard 19th Av & Cypress St. Phone 4647

Wells Hortense K Mrs, steno Knight & Walls Co, b 2302 Florida av
Wells James (Pearl), slsmn, h 2008 3d av
Wells Jane F (wid Richard), b 304 E Oak av
Wells John C, b R J Wells (U S A)
Wells John L (May A), wtchmn, b 2812 9th
Wells Joseph W (Pearl),slsmn, b 2306 Hills, P B
Wells Land Co (Daniel S Wells), 606 Florida av
Wells L Cooper (Susie), chauf, h 1605 Tampa
*Wells Mary, dom, b 1222 Governor
Wells Minnie Mrs, cigarmkr, b 807 Zack
Wells Rixford, cashr, b R J Wells
Wells Robert J (Josephine), propr Gary Shoe Hospital, h w s Jetton av nr A C L
Wells Ruth E, tchr, b R J Wells
*Wells Wm (m), porter, h 2704 12th av
Wells Wm E (Cora C), phys 316½ Franklin, h 602 E Amelia av
Welsh Samuel, auto repr Seminole Sales Co, b 306 E Michigan av

Tampa Furniture Co.
707-709 Florida Ave. Phone 2154

Welton John H (Clara M), brklyr, h 5902 Central av, S H
Wentzel Caroline Mrs, b 110 W Amelia av
Wentzel John (Luetta), cigarmkr, h 110 W Amelia av
Werner Theodore, sec and treas El Sidelo Cigar Co, res New York City
Wertz John H (Lee H), h 217 Lee
Wertz J C Maxwell (Kathryn), stockkpr Fla Auto & Gas Eng Co, b 217 Lee
Wertz Margaret J (wid Thomas W), h 3008 Florida av
*Wescott Amy, lndrs, h 422 S Albany av
Wesley House, Lillie F Fox head resident, 903 Main, W T
Wesley Mary, lndrs, h 1319 North A
*Wesley Mollie, lndrs, r 1502 Blanche
*Wesley Sarah (wid), h 1013 E Constant
WEST COAST AUTOMOBILE CO (Frank J and Victor A James), Distributors Chevrolet and Mitchell Cars, 602 Cass cor Morgan, Tel 4534

TAMPA ELECTRIC CO. Electric Motors, Fans, Irons, Heating and Cooking Apparatus, Etc.
814 TAMPA ST.

Taylor's Drug Store "The Best Always"
THE NEAREST DRUG STORE WE WILL SEND IT
602 Franklin St. Phone 2691

WEST COAST FERTILIZER CO, J H Blake Pres, E B Priest Vice-Pres, R B Campbell Sec and Treas, E H Folk Mgr, 15-16 First Natl Bank Bldg, Tel 3774, Plant 35 and 6th av, Tel 71-989

West Henry A (Floy T), clk Knight & Wall Co, h 320 W West

*West Hyde Park School, 315 S Dakota av

West Inslee T (Izolena), paymaster Edwards Cons Co, h 1001½ Platt

West James W (Alma), chauf, h 1213 Platt

West Joseph M (Martha), auto mech A A Burlingham, h 1507 Marion

West Mabel C, b 203½ Marion

West Street School, 2907 Georgia av

West Tampa Auditor and Assessor's Office, W J Twitt auditor and assessor, 701 Main, W T

West Tampa Building & Loan Assn, A T Moore pres, W J Twitt v-pres, Mary E Whitehead sec, H C Macfarlane treas, 1507 Howard av, W T

West Tampa City Attorney's Office, H P Macfarlane attorney, 920 Citizens Bank bldg

COAL STEAM DOMESTIC BLACKSMITH **Tampa Coal Company**
PHONE 4645
HENDRY and KNIGHT TERMINALS

WEST TAMPA CITY CLERK'S OFFICE, Erastus Peacock City Clerk, 805½ Main, W T, Tel 61-002

West Tampa City Hall, 701 Main, W T

West Tampa City Treasurer's Office, Ramon B Diaz, treas, Bank of West Tampa

West Tampa Fire Department, L L Moan chief, 701 Main, W T

WEST TAMPA FREE PUBLIC LIBRARY, Amelia P Maceda Librarian, 1311 Howard av cor Oak, W T

West Tampa Furniture Co, Benjamin Milord mgr, 726 Main, W T

West Tampa Ice Station, 515 Main, W T

West Tampa Jail, John Nelas jailer, 434 Green, W T

West Tampa Land & Improvement Co, Peregrino Rey pres, H C Macfarlane treas and genl mgr, H P Macfarlane sec, 1507 Howard av, W T and 922 Citizens Bank bldg

WEST TAMPA MAYOR'S OFFICE, Blas F O'Halloran Jr Mayor, 805½ Main, W T, Tel 61-002

West Tampa M E Church, Armenia av n w cor Main, W T

West Tampa Municipal Judge, H Blaine Peacock, 805½ Main, W T

OWEN-COTTER JEWELRY CO.
609 FRANKLIN STREET
PHONE 4324
TAMPA, FLORIDA
DEALERS IN DIAMONDS, GOLD AND SILVER JEWELRY, WATCHES, CLOCKS, CUT GLASS AND ART BRASS GOODS, HAND PAINTED CHINA
FINE REPAIR WORK

Hodge & Sherman
Awnings and Sleeping Porch Curtains Made to Order
802-804 FloridaAve. Phone 3424

West Tampa Novelty Works (Giacomo Cascio), 1801 Armenia av, W T
WEST TAMPA POLICE HEADQUARTERS, R F Morton Marshal, City Hall, 701 Main
West Tampa Post Office, L R Mote supt, 1314 Howard av, W T
West Tampa Public School, Armenia av s w cor Abdella
*West Tampa Public School No 2, 130 N 17th av, W T
West Tampa Superintendent of Public Works, H C Macfarlane supt, 1507 Howard av, W T
West Tampa Tailoring Co, Morris Miller mgr, 1505 Howard av, W T
WEST TAMPA TAX COLLECTOR'S OFFICE, A T Moore Collector, City Hall, 701 Main, W T, Tel 61-009
West Tampa Tile Works, Salvador Cappello propr, 205 Main, W T
West Tampa Water Works Office, J J Wheeler supt, 701 Main, W T
West Tampa Wood Co (J Vega), W 19th av n w cor Green, W T
West Telulah (wid Wm A; Quick Messenger Service), h 203½ Marion
WESTCHESTER FIRE INS CO OF N Y, J C McKay & Son Agts, 907-8 Citizens Bank Bldg
Westcott Motor Sales Co, W T Hartman local repres, 1628 Franklin
Western Meat Co (W E Stone, I K Hayes), 212 Madison
WESTERN UNION TELEGRAPH CO, L H Bingham Dist Mgr, M G Empie Mgr, 604 Franklin, Tel 4621; Branches 1510 7th av Ybor City, Tel 3882, Tampa Bay Hotel, Hillsboro Hotel and Union Depot
Westmoreland Fannie, b 111 E Plymouth av
Westmoreland John T (Madeleine), sec-treas Henderson-Bushnell Co, h 705 Fielding av
Westmoreland John W (Helen), phys, h 204 Franklin
Westmoreland John W jr, watchmkr 310 Franklin, b 204 same
*Weston Emma, lndrs, h 1405 Nebraska av
*Westpoint Alma (wid), lndrs, h 1032 Mugge al
Wetherell Harriet S (wid Oscar D), h 405 S Boulevard
Wetherell Louise, b 405 S Boulevard
WETHERELL OSCAR D (Enid), City Editor Tampa Times, h 608 S Delaware av, Tel 71-687
Wetherell Robert M, treas Crenshaw Bros Produce Co, b 405 S Boulevard

Southern Lumber & Supply Co.
Wholesale and Retail Dealers In
ROUGH AND DRESSED PINE AND CYPRESS
PHONE 3104 FOOT OF TYLER STREET

A. E. MEEKS WOOD
OAK WOOD
PINE WOOD
ROLLER WOOD
Phone 3535
12th Street and 4th Avenue

L. E. KNIGHT, President A. J. KNIGHT, Vice-President
H. J. WATROUS, Manager WM. M. EVANS, Treasurer
HENDRY & KNIGHT CO.
REAL ESTATE AND RENTAL AGENTS
TELEPHONE 2144 315 1-2 FRANKLIN STREET

WETTERER CHARLES F W (Elizabeth P), Mgr Tampa Electric Co, h 820 S Delaware av, Tel 4506
Wever, see also Weaver
Wever Artemas W (Sadie), mtrmn, h 1210 Cleveland
Whalen Wm A (Anna L), U S Immigration Inspr, h 110 S Newport av
Whaley Arthur D (Mary E), resl est, h 712 Grand Central av
Whaley James L (Emma), carp, h 2709 Morgan
*Whaley Martin V, porter, b 1310 E Estelle
Whatley Eula L, clk Kress, b 3707 James
Whatley Fred, cond, b 2722 Morgan
Whatley Wm D (Emma), car inspr, h 3707 James
*Wheeler Anthony, lab, b 1207 India
Wheeler Gaither P, mech Otis Elevator Co, r 101½ Zack
*Wheeler George, helper, b 1201 6th av
*Wheeler James, lab, b 1207 India
Wheeler James J (Texas C), supt West Tampa Water Works, h 1217 Chestnut, W T
Wheeler Jennie M (wid Gaither P), h 401 Washington
Wheeler Loven R, r Bay Shore blvd (U S A)
Wheeler Malinda (wid George W), tchr Childrens Home, b 3302 Florida av
*Wheeler Marion (m), lab, b 1517 Lamar av
*Wheeler Mary, lndrs, h 1207 India
Wheeler Thelma, h 3209 15th
Whethershed Thomas J, cond, h 2726 Florida av
Whidden Everill Mrs, b 502 Washington
Whidden Flossie L (wid Sparkman), h 1015 Ashley
Whidden Fred H (Victoria), fire dept, h 2803 Tampa
Whidden Grover C (Ruth), barber, h 109 W Amelia av
Whidden Webster B (Leslie), clk A C L, b 601 E Buffalo av
Whiddon Alice, boxmkr, b 227 Grace, W T
Whiddon Georgia A (wid D J), b 227 Grace, W T
Whiddon Kirbey, boxmkr, h 227 Grace, W T
Whigham Sarah E B, tchr, b 610 LaSalle, W T
Whilden Marion J, b 205 W Virginia av
Whilden Newton N (Lois), mtrmn, h 205 W Virginia av
*Whitacre Wm, lab, h 1004 Governor
Whitaker see also Whittaker
Whitaker Carrie Stuart, b 707 Bay
WHITAKER CHARLES C (Anna B; Whitaker, Himes & Whitaker), h 242 Hyde Park av
Whitaker Emile V (Josephine), atty 3 Sparkman bldg, h 707 Bay, H P

WHITE ★ LAUNDRY L. H. HALE C. C. BURNS H. T. RICHARDS
202-208 CASS STREET PHONE 2343

TAMPA'S COMPLETE MUSIC STORE
Player Pianos, Player Piano Rolls, Victrolas,
S. ERNEST PHILPITT PIANOS
213 LAFAYETTE STREET
MUSICAL INSTRUMENTS
SHEET MUSIC
VICTOR RECORDS

Whitaker George A, b 406 S Boulevard (U S A)
WHITAKER, HIMES & WHITAKER (Charles C Whitaker, Wm F Himes, Karl E Whitaker), Attorneys-at-Law 202-204 Dawson & Thornton Bldg, Tel 4365
Whitaker Jesse W, b 406 S Boulevard (U S A)
Whitaker Karl E (Olivia; Whitaker, Himes & Whitaker), h 722 Fielding av
*Whitaker Maggie, lndrs, b 707 Morgan
Whitaker Pat C (Ruth; Lunsford & Whitaker) h 208 Eagle
WHITAKER WM D (Allie B; Beckwith & Warren Co), h 406 S Boulevard, H P, Tel 72-662
Whitcomb Edward J (Sadie), h n s Curtis av 1 w of Nebraska av, S H
Whitcomb Frederick R (Olive), slsmn Spencer Bros, h 1503 DeSoto av
Whitcomb J Howard (Red Line Transfer), r 106 Zack
White see also Whyte
*White Abraham (m), lab, h 114 S Dakota av

PROMPT SERVICE
PHONE
SOUTHERN ICE COMPANY
COURTESY ALWAYS
4460

White Agnes, b 812 E Palm av
White Alexander, student, b 422 Forest av
*White Alfred W, real est, r 937 6th av
*White Allen (m), painter, b 623 Nassau, W T
WHITE ALONZO J (Nannie), Sheriff Hillsborough County, h 345 Plant av
*White Andrew, lab, b 504 S Moody av
*White Andrew (m), lab, h 110 S Rome av
*White Anna, dom, 1106 3d av
*White Annie, lndrs, b 1015 Whiting
White Carter C (Lula), chauf, b 3009 5th av
*White Charles (m), lab, h 909 Pierce
*White Clifford (m), lab, h 120 S Rome av
White David (Eva), boat capt, Tampa Sand & Shell Co, h 907 Crews av
WHITE DAVID R, Mgr White Mercantile Agency, h Hamilton Heath
*White Dora, lndrs, h 1118 Spring
White Elmer E, musician, b 907 Carew av
White Flora L, prin English Classical Sch, b 707 Bay

"Your Credit Is Good"
1011-1013 Franklin St.
At Rhodes-Pearce-Mahoney Furniture Company's Store

Fenole Chemical Co.
Manufacturers Insecticides, Disinfectants, Floor Oils, Sweeping Compounds, Liquid Soap
546 FRANKLIN ST. PHONE 3625

*White George A (m), sander, h 333 LaSalle, W T
White George R, clk, b Hamilton Heath
White Harold M, b 907 S Oregon av
*White Harry, lab, b 1228 Governor
White Harry A (Leola), h s s Grove av 3 e of Central av S H
*White Henry, lab, b 1302 E Kay
White Henry J (Emma), mach, h Knights av nr Bay Shore blvd
*White Jacob A (m), propr White Sanitarium, h e s 22d nr 23rd av
White James H (Gladys), repr Am Sup Co, h 210 Fielding av
White James R (Sara), cond, h 922 17th av
White James W (Mittie), boilermkr, r 601 Madison
White Janie R (wid James H), b 919 20th av
White Jefferson A (Bertha), eng S A L, h 422 Forest av
*White Jerry, grocer 1109 4th, h do
*White Jesse, baker, r 1312 Mrion
*White Jesse (m), tmstr, b 708 E Kay

BAKER & HOLMES CO.
Wholesale and Retail Building Materials
PHONE 4427 S. Morgan, Cor. Bell

White John C (Emma F), judge County Court, h ns Maryland 4 w of Caroline, H P
White John E, asst supt Gulf Refining Co, b H A White
White Joseph (Grace), vessel capt, h 1321 Highland av
White Julian W, bkpr, b 1306 Florida av
White J Ford (Florence), buyer Knight & Wall Co, h 109 Hyde Park pl
White Kenneth A (Gladys), sec-treas Peninsular Paper Co, h 201 W Michigan av
White Lawrence P S J, tchr Sacred Heart College, r 407 Twiggs
White Lizzie, b 1514 Sping
White Lonnie, b 1514 Spring (U S A)
*White Louisa, cook, h 1202 E Harrison
White Lucile M, bkpr Coca-Cola Bott Co, b H A White
White Mabel M, b Hamilton Heath
WHITE MERCANTILE AGENCY THE, D R White Mgr, E L Bryan Atty, Advertising Specialties and Collections, 14-16 Warner Bldg, 100½ Lafayette
White Milo J (Julia M), v-pres Williams Shipbldg Corp, h 907 Oregon av
*White Minnie, lndrs, h 248 Main, W T
White Minnie L Mrs, furn rms, h 810 Twiggs
White Ozaras (Bertha), restr 2327 7th av, h do
*White Priscilla, lndrs, b 816 Central av

1211½ FRANKLIN ST.
We Buy, Sell and Exchange Books of All Kinds
Alberto's Book Store
BOOKS, PAPERS AND MAGAZINES

KING'S DRUG STORE
The Store of the Golden Rule P. B. KING, Mgr.
515 FRANKLIN ST. Open all night Phones 4077 and 4057
A Good Place for the Sick, Hungry and Thirsty

Don't Forget Our New Store—King's Red Cross Pharmacy
Michigan, cor. Highland Ave
Phone 3296

White Richard, musician, r 206 Franklin
*White Richard, cook, 312½ W Lafayette
White Robert N (Mary H), slsmn, h 703 Bungalow ter
*White Rosa L, lndrs, h 726 Oak, W T
White Ruth G, b 511 Cleveland
*White Samuel (m), lab, h 1234 Newcomb av
*White Sanitarium J A White propr, es 22d nr 23d av
White Star Grocery, Ray Torian propr, 1301 Grand Central av
WHITE STAR LAUNDRY (L H Hale, C C Burns, H T Richards), Sanitary Steam Laundry, 202-208 Cass, Tel 2343
*White Thaddeus (m), cook, r 1212 Morgan
White Wallace (Edna), contract agt Pen Tel Co, b 607 Marion
*White Wm, lab, h 1028 Short Emery
Whitehead Alice N (wid J E), h 217 Grand Central av
Whitehead Andrew W (Verdie), bkpr Fla Brewing Co, h 2708 10th
Whitehead Annie, h 522 S Nebraska av
Whitehead Charlotte, steno J B Sutton, b Grand Central av Extn
*Whitehead Henrietta, cook 601 S Newport av
Whitehead Henry L (Thelma), r 607 Washington
Whitehead James T (Mamie), cigarmkr, h 1131 Laurel, W T
Whitehead John G (Lillian), appr Gulf Boiler Wks, h 913 Ball
Whitehead Mary E (wid Harry), sec West Tampa B & L Assn, cashr Macfarlane Ins Co, b Maxwell ne cor Laurel, W T
*Whitehead Robert, lab, b 1016 Highland av
Whitehead Ruby C, b 915 23d av
Whitehead Stephen L (Martha J), propr Tampa Heights Drug Store, h 915 23d av
Whitehead Wm E (Bertha), h 506 Cleveland
Whitehurst Arthur (Florence), carp, h 2414 6th av
Whitehurst Berrian (Susie), contr, h 10th av and 35th
Whitehurst Delia, b Hills, P B
Whitehurst Harney B, cigarmkr, 103 Spruce
Whitehurst Harry (Lenzetta), carp, h 1605 Ashley
Whitehurst Mary A, boxmkr, b 103 Spruce
Whitehurst Mattie G (wid H B), h 103 Spruce
Whitehurst Mattie M, boxmkr, b 103 Spruce
Whitehurst Quinton J (Agrilla), harnessmkr Tampa Harness Co, h 17th nr Buffalo av

FLOWERS
TAMPA FLORAL COMPANY
ANTON FIEHE, Proprietor
2606-2612 8th Ave. Telephone 2896

Frank C. Pumilia & Co.
All Kinds of INSURANCE, REAL ESTATE and LOANS
1725 7th Av. Tel. 3258. P. O. Box 363, Ybor City Station

Beckwith & Warren Co.
REAL ESTATE AND LOANS
LOANS A SPECIALTY
City Realty, Timber Lands and Orange Groves
FIRST NATIONAL BANK BUILDING

Whitehurst Robert E (Frances), foremn, h Nebraska av s e cor Sligh av, S H
Whitehurst Winfield S (Mary), calker, b 1102½ Ashley
Whiteside Richard D (Lois V), dentist 1510½ 7th av, h 710 S Edison av
Whitfield Gertrude (wid Jefferson), h 4608 Nebraska av
*Whitfield Newton, lab, h 1020 Highland av
*Whitfield Robert, cook, b 1413 Fuller
Whiting Lonzo (Carrie), lab, h 2412 6th av
*Whitley Hattie, cook, b 610 Zack
Whitley John M (Zella), sec-treas Tampa Coffee Mills, h 206 W Michigan av
Whitlock Andrew (Bell), farmer, h 2907 7th av
Whitlock Eula, bds 215 S Newport av
Whitner Alice D, student, b 929 S Dakota av
Whitner Eston R (Ruth), h 929 S Dakota av
Whitner Jane R, student, b 929 S Dakota av
Whitner Wm J (Irene), eng, h 306 E Adalee
Whitney Herbert L (Alice G), tchr, h Bay Shore blvd
Whitney Joseph E (Fannie E), dairyman, h 913 Buffalo av
Whitney Lizzie Mrs, r 198½ Lee
Whitney Loren R, b Mrs H L Whitney (U S A)
Whittaker. see also Whitaker
*Whittaker John (m), plumber, h 539 Palmetto, W T
Whittaker Mabel, phone opr DeSoto Hotel, b 110 W Oak av
*Whittaker Paul, boilermkr, h 110 W Tyler
Whittaker Wm S (Minnie), h 110 W Oak av
Whittemore George H (Edith), real est, h Pleasant cor Massachusetts
Whittemore George H jr (Gaetha), h 3001 Maine (U S N)
Whitten A L, cigarmkr, b 2412 6th av
Whitten Francis, foreman, b 604 Washington
Whittenburg H Newton (Ruth A; Whittenburg & Boyd), h 6002 Central av, S H
Whittenburg & Boyd (H N Whittenburg, H W Boyd) auto tops, 1101 Florida av
Whittington G Harry (Marie), collr, h 1519 Tampa
*Whittle Clarence (m), tie ctr, h 825 Bell
Whittmore Nessie (wid Elgin), furn rms, 131 S Franklin
Wholesale Auto Supply House (J B Johnson), 309 Washington
Whyte, see also White
Whyte W Hugh (Christina), ship clk C H Moorhouse, h Dixon av 1 s of Gray av, S H
Wick Ole G, ship carp, 912½ Franklin
Wick Wm V (Carrie), lab, h 503 Caesar
Wickwire Harry N (Jeanette), U S dept of Agriculture, r 607½ Bay

Phone 4336 | P. F. LYONS | 214 Franklin Street
Electrical Contracting and Supplies

WIER REALTY CO (Thomas M Wier), 10-11 Gould Bldg, 504½ Franklin, Tel 2748
Wier Thomas M (Amelia B; Wier Realty Co), h 108 Plant av
Wies Gustava (wid Ferdinand), h 821 S Oregon av
Wiese Albert P (Lola), carrier P O, h R D 2, Box 335-a
*Wigg John (Ella), shoemkr 1213 Central av, h 1306 North A
*Wiggins Carl (m), lab, h 119 S Dakota av
Wiggins Daniel W (Della), contr, h 211 W Keys av
Wiggins Frank (Fannie), carp, h 815 S Rome av
*Wiggins Harry W (m), shoemkr, h 106 E Tyler
Wiggins Herman B (Ida), U S storekpr, h 3208 8th av
Wiggins Jennie Mrs, clk, h 803 Jackson
WIGGINS JOSEPH (R L Polk & Co), res Eustis, Fla
Wiggins Laura, b 2224 E Michigan av
Wiggins Lois, attndt C R Marney, b 815 S Rome av
Wiggins L J (Charlotte), mtrmn, h 2208 E Michigan av
Wiggins L J jr, b 2208 E Michigan av (U S A)

DOWNING MFG. CO. Mill and Yard 1617 Fuller Street PHONE 4414
LUMBER and BUILDING MATERIAL
Novelty and Cabinet Work, Mouldings and All Kinds of Interior Finish

*Wiggins Minniie, lndrs, h n s 30th av 4 e of 26th
Wiggins Samuel W (Annie), boxmkr, b 2227 18th av
*Wiggins Walter (m), car cleaner, h 1510 9th
*Wiggs Ella May, dom, b 1306 North A
*Wiggs John (m), shoemkr, h 1306 North A
*Wiggs Rufus (m), janitor, h 209 S Oregon av
*Wiggs Ruth, cook, b 1220 E Scott
*Wilber Annie (wid), dressmkr, b 1404 Ashley
*Wilbright Dock (m), fishermn, h 1512 Cleveland
Wilcox Arthur L (Annie), dairymn, h n s Osborne av 2 of Nebraska av
*Wilcox Sarah, lndrs, h 1204 Governor
Wilcox Thomas H (Effie), cigarmkr, h 3905 Nebraska av
Wilcox Wm B (Grace), solr H S Delcher, h e s Pemberly av, 1 n of Osborne av, S H
WILDER ALONZO, Attorney-at-Law 217-218 Citizens Bank Bldg, Tel 2045, r Y M C A
Wilder C Dana (Mary), bkpr, h 26th av 1 n of 17th
Wilder F Badger (Margaret J; Wilder & Co), h 303½ E Palm av

TAMPA PAINT AND SUPPLY CO.
D. C. MIDULLA, Proprietor
Agents and Distributors French's Crown and Everglade Paints and Peerless Mortar Coloring. BUCK WHITE LEAD, VARNISHES, COLORS IN OIL, HARDWARE, Etc
1730 Seventh Av. Tel. 2025 P. O. Box 153, Ybor Station.

J. B. HARDIN Wagons and Harness
Tel. 2762 2205-2207 7th Avenue

Wilder Haines (Mamie; Rex Billiard Parlor), h 2004 Lamar av
Wilder Isabell, b 508 E Oak av
Wilder Marguerite, slsldy S W Allen Dental Co, b 303½ E Palm av
Wilder Robert C (Kathleen), carp, b 918 Harrison av
Wilder R Lesley (Mittie), sec and treas Weeks & Wilder Co, mgr Tampa Casket Co, h w s Central av 1 n of Osborne av, S H
Wilder & Co (F Badger Wilder), custom house brokers 416½ Ashley
Wilderman Abraham (Ida), h 1420½ 7th av
Wilderman Harry, b 1420½ 7th av (U S A)
Wilderman Rashelle, bkpr A Katz, b 1420½ 7th av
Wiles George B, mach, b 1004 24th av
Wiley Annie B (wid Harry G), h 713 S Brevard av
*Wiley Charles (m), lab, h 1017 Highland av
*Wiley Robert (m), h 910 Newcomb al
*Wiley Roy, lab, b 1513 Grand av
*Wilfolk Anthony (m), lab, h 1326 Osceola
Wilford Charles C (Emma), stereo foreman Tribune, h 127 W 11th av, W T

J. C. McKAY & SON FIRE, LIFE, ACCIDENT, AUTOMOBILE, MARINE INSURANCE.—BONDS
907-8 Citizens Bank Bldg Phone 2588

Wilford Clevenger L Mrs, music tchr 1605 Florida av, h same
Wilkerson Mallard (Edith), painter, h 3118 3d av
*Wilkerson Mary, lndrs, h 1006 6th av
Wilkerson Y Albert, pedler, r 203½ E Harrison
Wilkes John M (Jessie C), dentist 10 Giddens bldg, h 914 S Rome av
Wilkins Herbert, chauf Eagle Auto Service, r 1520 Franklin
Wilkins Lula (wid Richard), b 1520 Franklin
*Wilkins Lula (wid), cook, b 706 Harrison
Wilkins Raymond A (Lora), slsmn Turner Marble & Granite Co, h 3510 Tampa
Wilkins Wallace (Myra), h 3706 Arlington av
Wilkinson Lena (wid Fay H), h 420 Platt
Wilkinson Leon (Neva), h 101 E Michigan av
Wilkinson Mary L, steno, 420 Platt
Wilks John W (Lilly), carp, h 1709 23d
WILLARD SERVICE STATION (Pierce Bros), 115 Parker
*Williams Aaron, lab, b 1033 E Harrison
*Williams Ada (wid), cook, h 1609 Governor

Advertising Specialties -- White Mercantile Co.
Exclusive Representatives for KALAMAZOO LINE Calendars, Leather Goods, Signs, Banners, Fair and Carnival Posters, Metal Street Signs, Advertising Novelties
PHONE 4346 PHONE 4346

TARR FURNITURE CO.
Tampa St. at Twiggs
Everything for the Home

Williams Addie (wid John A), b 3611 Arlington av
Williams Aetna T (wid James T), h 214½ Grand Central av
Williams Albert (Lela), pharm City Drug Store, h 101 E Tyler
*Williams Alexander (m), lab, h Lake av 1 e Florida av
*Williams Alfred, cigarmkr, b 1513 Governor
*Williams Alfred, lab, h 913 Nassau
Williams Allen, slsmn, b 108 Eagle
Williams Alva F, electn Thompson Elec Co, b 204 Lee
Williams Alvin P (Beatrice), packer, h 2209½ 7th av
*Williams Anderson (m), porter, b 1013 E Harrison
*Williams Angus (m), lab, h 608 Tyler
Williams Angus, sporting editor The Times, r 207 S Franklin
Williams Anna, b 2820 Elmore av
*Williams Anna, h 1008 Laurens
*Williams Annie, cook, h 121 Main, W T
*Williams Annie, cook, b 1612 Highland av
*Williams Annie, dom, b 1223 E Kay
*Williams Annie, dressmkr, h 409 S Fremont av
*Williams Annie, lndrs, b 925 7th av
*Williams Arthur, chauf 412 E 7th av
Williams Arthur B (Bessie A), carp, h 3604 Tampa
*Williams Artie (m), baker, h 1105 Highland av
Williams A Da Costa (Maude W), state mgr Massachusetts Bonding & Ins Co, h 5102 Branch av, S H
Williams Benjamin D (Lily), flagman, h 2807 Morgan
Williams Benjamin S (Loula B), ins, b 199 Cardy
Williams Benjamin W (Mary), treas and mgr Williams & Co, h 817 Packwood av
Williams Bert (Alice), h 802 S Boulevard
*Williams Bertha, lndrs, h 1315 Pierce
*Williams Bessie, dom, h 706 Cass
Williams Bessie, lndrs, h 1205 Nassau
*Williams Bessie, lndrs, b 212 W Palm av
*Williams Bethena, cook 1710 Central av
*Williams Blanch, dom, h 1223 Mims al
*Williams Caleb J (m), lab, h 3121 Pansy
*Williams Carrie (wid), lndrs, h 917 5th av
*Williams Chaney, nurse, b 1006 Morgan
*Williams Charles, box wkr, b 405 Arch, W T
*Williams Charles (m), lab, r 401 Drew
*Williams Charles (m), lab, h 2009 Ola av
*Williams Charles (m), lab, h 601 S Albany av
*Williams Charles (m), parter, h 609 E Scott

THE THOMAS NURSERIES, Inc.
Developers and Owners SILVER LAKE ESTATES
First Nat'l Bank Bldg.
Phone 3203
Developed Properties a Specialty

When in Trouble Call
4-7-2-5
City Quick Service Tire Co.
201 FRANKLIN STREET
TIRES, TUBES and ACCESSORIES. Free service any place in the city. Largest and most complete repair plant in South Florida

WE CAN FURNISH YOU
ANY DIRECTORY PUBLISHED
in the World at Publisher's Price. Same Day Order is Received

R. L. Polk & Co.
PUBLISHERS
Jacksonville, Birmingham, Detroit, New York

*Williams Charles F (m), driver, h 2608 18th av
Williams Charles H, car starter, r Milton House
Williams Charles H (Nettie), pipeftr, h 206 Brush av
*Williams Charles J (m), lab, h 903 Finley
Williams Charles L, cashr Swift & Co, r 409 Lafayette
Williams Charles S (Pearl), steno Fla Brewing Co, h 3711 James
*Williams Charles S (m), mach, h 1226 Long Emery
Williams Clarence N, asst sales mgr Fla Citrus Exch, r 332 Hyde Park av
Williams Claude, fire dept Sta No 3, r do
Williams Clementine, cook, b w s N Bay 3 n of James
*Williams Clory (wid), h 905 19th av, W T
Williams Corinne (wid Julius), cigarmkr, h 2506 12th av
*Williams Dandy (m), lab, h 1009 Pierce
*Williams Daniel (m), lab, h 953 7th av
*Williams David, lab, b 409 S Fremont av
*Williams David, lab, h 1507 Orange
*Williams Delia, cook, h 811 Short Emery
*Williams Della, lndrs, r 306 W Kay
*Williams Dogans (m), lab, h 209 S Dakota av
*Williams Edgar, driver, b 709 E Constant
*Williams Edmond (m), lab, h 1201 Trice
*Williams Edmund (m), sawyer, h 604 Palmetto
*Williams Edward (m), clothes clnr 2010 22d av, h do
*Williams Edward (m), drayman, h 1228 E Scott
*Williams Edward (m), lab, 917 5th av
*Williams Edward (m), lab, b 232 Green, W T
*Williams Edward, lab, b 1217 E Kay
*Williams Edward, lab, b 1110 Nebraska av
*Williams Edward, lab, b 1309 Nebraska av
*Williams Edward (m), lab, b 1006 2d av
*Williams Edward, lab, b 607 Tyler
*Williams Edward (m), washmn, h 1203 Newcomb av
*Williams Edward (m), lab, b 1006 2d av
Williams Edward J (Laura), clk, h 1201 17th av
*Williams Edward L (m), wood, h 1111 Spring
*Williams Edward L jr, lab, b 1111 Spring
*Williams Elijah W (m), lab, h 1307 Osceola
*Williams Eliza, dom, h 1202 Trice
*Williams Eliza (wid), lndrs, h 803 E Scott
*Williams Elizabeth, dom, b 1309 E Estelle
*Williams Ella (wid), lndrs, b 1502 Jefferson
Williams Ellen, b 2810 Ola av
*Williams Ella B (wid), lndrs, h 1232 E Scott
*Williams Elsie M, b 1216 Nebraska av
Williams Elwin D (Wilma E), foreman F H Allen, h 2710 Nebraska av
*Williams Emanuel, orange picker, h 1013 Gladstone

Jay E. Bigham & Co. | Auditors and Public Accountants
418-419 Citizens Bank Bldg. Phone 2206

*Williams Emanuel, lab, h 1024½ E Harrison
*Williams Emma, dom, h 1209 Long Emery
*Williams Emma, lndrs, h 1615 3d av
Williams Eola (wid John A), h 2810 Ola av
Williams Esther A (wid Squire F), b 2812 Jefferson
*Williams Ethel, lndrs, b 2018 Ola av
*Williams Ethel, nurse Clara Frye Hosp, b 1615 Lamar av
*Williams Eunice, dom, b 1010 E Constant
*Williams Fannie, cook, 201 Cardy
*Williams Fannie, lndrs, h 1216 Nassau
Williams Fannie T (wid Alfred E), b 109 W Palm
Williams Forest G (Lena), tinner M J Robinson, h 430 Bell
*Williams Frances, cook 607 S Newport av
*Williams Frances, cook 1216 Nebraska av
*Williams Frances, lndrs, b 1111 Spring
Williams Frank, stevedore, r 502 Jackson
*Williams Frank, driver, h 214 Adams
*Williams Frank (m), painter, h 1402 Fig
Williams Frank M (Clare), pres Owners Realty Co and Interurban Development Co, h Interbay
*Williams Fred, helper, r 1507 Nebraska av

T. W. RAMSEY
LUMBER, SHINGLES LATHS, MILL and SHOP WORK OF ALL KINDS HOUSE BUILDERS SUPPLIES
6th Av, 17th to 18th Telephone 3826

*Williams Fred (m), janitor, h 1906 Highland av
*Williams Fred (m), lab, b 1109 N Boulevard
*Williams Frederick, hlpr, b 705 Marion
*Williams Ganos, porter, b 509 E Harrison
*Williams Geneva, lndrs, b 1106 Spring
*Williams George (m), blksmith, h 1401 Highland av
*Williams George (m), driver, h 1607 Nebraska av
*Williams George, lab, h 1214 Nassau
Williams George W (Martha), soft drinks 1112 Highland av, h do
*Williams Harry (m), lab, h 1207 11th
*Williams Hattie, cook, b 1508 Grand av
*Williams Hattie, cook, b 225 Newcomb al
*Williams Hazie, lndrs, h 1105 Short Emery pl
*Williams Henrietta, lndrs, h 215 Caesar
*Williams Henry (m), drayman, h 602 S Albany av
*Williams Henry (m), lab, b 1228 E Scott
*Williams Henry (m), h 1720 3d av
Williams Henry C (Ola), cigarmkr, h 216 S Howard av
Williams Hollowell S (Ada), cigarmkr, h 3204 Florida av

CLAUDE R. PARK CO.
ALL KINDS OF INSURANCE
Phone 4561 Bank of Commerce Bldg. P. O. Box 1078

E.W. PARKER
404-408 Curry Bldg. Phone 2004
GENERAL CONTRACTOR

D. P. TOWNE, Mgr.
E. HENDERSON AV.
Cor. TAMPA ST.
Phone 4-3-2-1
AMERICAN LAUNDRY
And Dry Cleaning Co.

Williams Ida Mrs, h 2310 Azeele
*Williams India, cook, b 1104 E Kay
Williams Irvine D, clk Gt A & P Tea Co, b 911 S Rome av
Williams Ivan, r 1902 Morrison av (U S A)
*Williams Isaac, lab, h 816 E Constant
Williams Ivan, U S A, r 1902 Morrison av
*Williams Jacob, lab, b 1006 4th av
Williams James (Lula), h 3105 5th av
*Wiliams James, driver, h 1029 E Constant
*Williams James (m), lab, b 1220 E Estelle
*Williams James lab, b 1234 India
*Williams James, porter, b 611 Cass
Williams James R (Margaret), com trav, h Cluster av 1 e of Florida av
Williams James W (Massie), butcher, h 1203 Tampa
*Williams Jasper (m) lab, b, 1221 Long Emery
Williams Janie Mrs, furn rms, 502 Jackson
*Williams Jennie (wid), lndrs, h 1310 Orange
*Williams Jenny, lndrs, r 1312 Orange
*Williams Jessie (wid), cook, h 1505 Orange
*Williams Joana, lndrs, h 2601 26th

NELLIE H. MACFARLANE
INSURANCE Phone 3391

*Williams John (m), cabtmkr, h 920 7th av
*Williams John (m), cupola tndr, h 607 E Scott
*Williams John (M), lab, h 819 Bell
*Williams John (m), lab, h 1008 E Constant
*Williams John (m), lab, h 1118 5th av
*Williams John (m), lab, h 710 E Harrison
*Williams John (m), lab, r 1227 E Harrison
*Williams John, lab, h 906 Harrison al
*Williams John (m), lab, b 207 Main, W T
*Williams John, lab, b 1009 Pierce
*Williams John (m), lab, h n s 34th av 1 w of 27th
*Williams John, plasterer, b 1222 E Harrison
*Williams John (m), porter, h n s 22d av 2 e of 22d
*Wililams John, seaman, b 1419 Lamar av
Williams John C (Mary F), h 2802 Massachusetts av
Williams John E (Laura), slsmn Triumph Mills, h 1201 17th av
*Williams John L (m), bunchmkr, h 405 Arch, W T

1216 FRANKLIN ST. | V. FICCIO, MERCHANT TAILOR | PHONE 3983
for Ladies and Gents Prices Reasonable---Work Guaranteed
We have a Cleaning and Pressing Establishment We Call For and Deliver Work

Brick, Sewer Pipe, Cement, Crushed Rock, Lime, Sand | **W. R. FULLER** | **408 Zack St.** | **Phone 2207**

Williams John S, sec Williams & Co (U S A)
*Williams John W, lab, b 1601 Orange
*Williams Joseph (m), driver, h 1006 E Harrison
*Williams Joseph, lab, h 906 5th av
*Williams Joseph, lab, b 706 Pierce
*Williams Joseph A (m), lab, h 917 Walton
*Williams Joseph B (m), chauf, h 1021 8th av
Williams Joseph E (Andrews & Williams), r Y M C A
*Williams Joseph L (m), ice dealer 604 Constant, r do
*Williams Joshua, cigarmkr, r 1206 Spring
*Williams Josie, lndrs, h 1015 Whiting
*Williams Julia, dom, b 706 Cass
*Williams J Andrew (m), cigar mfr 1109 E Scott, h 1211 E Kay
Williams J Austin, clk Snow-Bryan Co, b 1811 Taliaferro
*Williams Katie, tchr, b 1211 E Constant
*Williams Lafayette (m), janitor, h 1521 4th av
*Williams Lee (m), lab, h 213 Nebraska av
*Williams Lee (m), lab, h 802 Walton
*Williams Leola, cook, b 213 W Palm av

PATRICK'S PHARMACY **DRUGS, PATENT and TOILET PREPARATIONS**
Graduate Pharmacist "ASK YOUR DOCTOR"
2111 Seventh Av. **Phone 3333**

Williams Leonard M, b 414 Forest av (U S A)
*Williams Leonora (wid), lndrs, h 404 S Oregon av
*Williams Levi (m), lab, h 508 E Henderson av
*Williams Lewis, lab, h 1214 India
*Williams Lillie, cook, r 916 Nebraska av
*Williams Lina, opr, b 1506 Jefferson
*Williams Lizzie, cook, b 1710 Platt
*Williams Lizzie (wid), lndrs, h 1115 Nebraska av
*Williams Lizzie, lndrs, b 710½ Pierce
*Williams Lola, lndrs, h 1005 Laurens
*Williams Louis (m), cigarmkr, h 1604 Highland av
*Williams Louis (m), lab, h 1209 Pennsylvania
*Williams Louis, lab, h 912 Walton
*Williams Louisa, h 1230 E Scott
*Williams Louise ,cook, b 810 E Scott
*Williams Lucile, b 1105 Central av
*Williams Lucy, dom 929 S Oregon av
*Williams Lucy (wid), nurse, b 112 Roberts
*Williams Luticia, cook, h 1109 N Boulevard
Williams Lydia H (wid John), h 1811 Taliferro
*Williams Macelia, cook, h 923 Walton

Coca-Cola
AT
Coffee Shops
Restaurants
Grocers

FLORIDA OFFICE
604½ Franklin St.
TAMPA
JOHN BAKER, JR.
"TEXACO" Asphalts, Road Oils and Bituminous Products
ASPHA-WAY
Telephone 2914

KING'S DRUG STORE
The Store of the Golden Rule P. B. KING, Mgr.
515 FRANKLIN ST. Open all night Phones 4077 and 4057
A Good Place for the Sick, Hungry and Thirsty

Don't Forget Our New Store—King's Red Cross Pharmacy
Michigan, cor. Highland Ave
Phone 3296

*Williams Mack, lab, b 627 Bell
*Williams Mack, lab, b 3121 Pansy
*Williams Major (m), lab, h 437 Nassau, W T
*Williams Malinda, lndrs, h 914 6th av
Williams Mamie Mrs, in charge Palma Ceia Springs, h Bay Shore blvd
*Williams Marie, lndrs, h 1211 5th av
*Williams Martha, maid, b 1212 Morgan
*Williams Mary, cook, b 708 E Harrison
*Williams Mary, lndrs, h 1002 Spring
*Williams Matilda, cook, 223 Hyde Park av
Williams May (wid Perry), b 109 Laurel
Williams Mayme C, clk Knull Floral Co, r 1508 Morgan
*Williams Melinda, lndrs, h 302 N Willow av
*Williams Mena, cook, h 1029 Constant
*Williams Morris, lab, b 1226 E Scott
*Williams Moses (m), slsmn, h 708 3d av
*Williams M W (m), lab, h s s 31st av 1 w of 26th
Williams Nannie A (wid Robert), h 414 Forest av
*Williams Nathaniel (m), lab, h 22d av cor 22d
*Williams Neal, lab, h 1203 Trice

AMERICAN WELDING AND TANK CO.
121 S. FLORIDA AV. Tel. 4761

Welding and Brazing of Aluminum, Bronze, Brass, Copper, Steel, Cast Iron, Malleable Iron, Nickel Steel, Valadium Steel.

*Williams Newton, porter J L Reed
*Williams Nora, opr, h 917 5th av
*Williams N Henry, lab, b C Owens
Williams Orlando L (Nannie), h 403 E 7th av
Williams Orlando L jr, b 403 E 7th av (U S A)
*Williams Oscar, lab, b 706 Pierce
Williams Oscar D (Alice), lab, h 215 S Willow av
Williams Oscar L (Edna), ins, h 1902 Morrison av
*Williams Parlee, cook, b 1223 E Kay
Williams Pauline (wid Clarence A), b 332 Hyde Park av
*Williams Perry, lab, b 607 Tyler
*Williams Peter L (m), driver, h 208 Cuba
*Williams Ray, lab, b 2608 18th av
*Williams Rebecca, lndrs, b 1604 Central av
*Williams Richard, porter, r 702 Pierce
Williams Richard E (Grace), chauf, h n s Persimmon av 4 w of Hills av
*Williams Robert (m), firemn, h 1205 Maryland al
*Williams Robert, lab, b 409 S Fremont av
*Williams Robert (m), lab, h 913 Gladstone av
*Williams Robert, lab, h 925 6th av
*Williams Robert L, dry gds 1111 E Scott,, h do

Hillsborough Lumber Co.
YELLOW PINE LUMBER MOULDINGS
Sash, Doors and Windows Mill Work
Office and Yard Cor. 22d & 6th Av Phone 4613
Factory and Yard 19th Av & Cypress St. Phone 4647

Williams Robert M, pres Williams Shipbldg Corp, res New York City
*Williams Rosa, dom Walter L McDonald
*Williams Rosetta, lndrs, b 1216 Nassau
Williams Roumans (Mary), automobiles, b 300 Parker
Williams Rowena, missionary, b 302 E Palm av
Williams Roy L, chauf, b 2810 Ola av
Williams Ruba, b 332 Hyde Park av
*Williams Rufus (m), lab, h 411 S Orleans av
*Williams Sallie, lndrs, h 120 Oak, W T
*Williams Sallie, cook 209 Platt
*Williams Samuel (m), dray, h 1312 Orange
*Williams Samuel (m), porter, h 1403 Nebraska av
*Williams Samuel (m), lab, h Lake av cor 16th
*Williams Samuel (m), lab, h 30th av opp 16th
*Williams Samuel (m), lab, h 706 Tyler
Williams Sarah Mrs, h 914 Ball
*Williams Sarah, cook, h 1703 Ashley
*Williams Sarah, lndrs r 1605 Nebraska av
*Williams Shedrick (m), lab, h 1212 E Estelle

Tampa Furniture Co.
707-709 Florida Ave. Phone 2154

WILLIAMS SHIPBUILDING CORPORATION, Robert M Williams Pres, Milo J White Vice Pres, E B Morny Sec, 512½ Tampa, Tel 4574, Yards on the Estuary foot of 15th
*Williams Sidney (m), lab, h 1708 Ashley
*Williams Stephen A Rev (m), pastor St. Paul A M E Ch, h 506 E Harrison
*Williams Susan, lndrs, h 2201 22d
*Williams Susie, lndrs, h 1407 Highland av
*Williams Sydney (m), lab, h 1708 Ashley
Williams S J asst cashr S A L, b 207 S Franklin
*Williams Thomas, lab, b 1243 India
Williams Thomas H (Louis), mach, b 506 Cass
*Williams Vallene J (m), cook, h 1113 Highland av
*Williams Victoria (wid), lndrs, h 1414 11th av
*Williams Victoria (wid), lndrs, h 708 E Harrison
*Williams Virginia, h 1234 India
*Williams Virginia, cook, b 1008 Morgan
*Williams Walter (m), lab, h 414 S Oregon av
*Williams Walter (m), lab, b 913 Whiting
*Williams Weldon, cooper, h 1604 Central av

Tampa Electric Company
814 TAMPA ST. LIGHT, HEAT AND POWER

TAYLOR'S DRUG STORE "THE BEST ALWAYS"
THE Rexall STORE WILL SEND IT
902 FRANKLIN ST. Phone 2691

*Williams Wm, driver, b 1403 Fig
*Williams Wm (m), lab, h S Amelia av nr Horatio av
*Williams Wm (m), lab, h 1409 Fig
*Williams Wm, lab, b 230 Oak, W T
*Williams Wm, lab, h 1610 Orange
*Williams Wm (m), lab, h 2203 27th
*Williams Wm, waiter, b 1024½ E Harrison
Williams Wm A (Hattie M), h 911 S Rome av
*Williams Wm A (m), lab, h Central av s w cor Ruth av
*Williams Wm B Rev, h 1403 Fig
*Williams Wm H (m), grocer 1224 Maryland av, h do
*Williams Willis (m), lab, h 1314 Pierce
Williams W McClesky, film opr Gasparilla Theatre, b 403 E 7th av
*Williams Zacharias, lab, Alexander Lbr Co
*Williams Zim (m), lab, h 1320 13th
Williams & Co, R D Hobart pres, J R Fielding v-pres, B W Williams mgr and treas, J S Williams sec, whol grocers, 119 Whiting
Williamson A Lee, steno Tampa Dock Co, b 1319 7th av

COAL STEAM DOMESTIC BLACKSMITH Tampa Coal Company PHONE 4645 HENDRY and KNIGHT TERMINALS

Williamson Benjamin, carp, b 1515 Marion
Williamson Claude H (Belle), clk, h 618½ North B
Williamson Colon H (Minnie), eng, b 1004 Lafayette
Williamson Elizabeth (wid W H), h 1515 Marion
Williamson Horace, clk Hayt & Montford, h 406 W Lafayette
*Williamson James, baker, b 924 3d av
Williamson Josephine (wid W G), h n s Madsen 5 e of Nebraska av, S H
Williamson Lee R (Alice), carp, h 516 S Nebraska av
Williamson Sidney, lab, b 1515 Marion
Williamson Susie J, office nurse Stringer & Grantham, b Mrs Josephine Williamson
Williamson Ted, clk Cons Groc Co, b Mrs Josephine Williamson
Williamson Tell L, pntr, b 1515 Marion
Williers Ballino, cigarmkr, b 1401 22d
Williers Camella, clk, b 1401 22d
Williers Edward (Ruth), cigarmkr, h 1401 22d
Williers Mary, clk F W Woolworth Co, b 1401 22d
Williers Nellie, clk F W Woolworth Co, b 1401 22d
Williford James R (Laura C), h 208 Platt
Williford James R jr, b 208 Platt (U S A)

OWEN-COTTER JEWELRY CO. 609 FRANKLIN STREET PHONE 4324 TAMPA, FLORIDA
DEALERS IN DIAMONDS, JEWELS, GOLD AND SILVER JEWELRY AND NOVELTIES, WATCHES, CLOCKS, CUT GLASS, HAND PAINTED CHINA AND LEATHER GOODS
FINE REPAIR WORK

Hodge & Sherman
HOOSIER KITCHEN CABINETS
802-804 Florida Ave. Phone 3442

Willis Amos K (Ada E), mgr Consumers' Food Distributors, h 208 Hyde Park av
Willis David, lab, b 2414 7th av
Willis Ethelyn F, b 208 Hyde Park av
Willis George (Pearl), junk, h 3118 9th av
*Willis John, baker, b 2207 11th av
*Willis John (m), lab, h 1418 Highland av
*Willis Samuel (m), fisherman, h 2207 11th av
*Willis Samuel jr, fireman, b 2207 11th av
Willis Thomas Y (Eva), chauf, h 2701½ Florida av
Willis Wilbur A, clk Consumers' Food Distributors, b 208 Hyde Park pl
*Willmore Eugene (m), cigarmkr, h 1312 E Estelle
Willmore Nellie Mrs (Magnolia House), h 1006½ Franklin
Wills Walter S (Susan), builder, h 1508 Morgan
Willsey Leslie, meter tester Tampa Elec Co, b 201 Cedar av
Willson Delora, b 505 E Park av
Willson John F (Mary E), inventor, h 2826 Morgan
Willson John F jr (Cecil M), slsmn Eli Witt Cigar Co, h 308½ S Boulevard
Willson Mary E, b 2826 Morgan
Wilskey Charles C (May), foreman city eng, h 3507 Tampa
Wilskey Charles R, plasterer, b 3507 Tampa
Wilskey Howard F, asst physical director Y M C A, b 3507 Tampa
*Wilson Aaron, lab, b 420 S Oregon av
Wilson Aaron C (Fannie), h 801 Zack
Wilson Alfred W, bkpr Gulf Fert Co, r 424 Lime
Wilson Annie E (wid H B), h 1511 Morgan
Wilson Beatrice G, cigarmkr, b 1003 25th av
Wilson Bessie M, cigarmkr, b 1003 25th av
Wilson Beulah (wid Herbert), steno, b 322 Hyde Park av
*Wilson Celia, lndrs, b 1021 E Constant
*Wilson Charles, lab, b 1017 Central av
Wilson Charles H (Hattie), jailer County Jail, h 1308 Jefferson
Wilson Charles S (Beckwith-Wilson Co) (U S A)
*Wilson Clarence (m), lab, r 511 E Constant
Wilson Coffee Co, L A Wilson mgr, 116-18 S Franklin
Wilson Cronk, eng, b 1509 Marion
*Wilson Daisy, dom, b 1028 Central av
*Wilson Daisy, lndrs, b 1308 Marion
*Wilson Emanuel, lab, b 303 Caesar
*Wilson Erin (m), lab, h 310 Oak, W T

A. E. MEEKS WOOD
OAK WOOD
PINE WOOD
ROLLER WOOD
Phone 3535
12th Street and 4th Avenue

Southern Lumber & Supply Co.
Wholesale and Retail Dealers in
ROUGH AND DRESSED PINE AND CYPRESS
PHONE 3104 FOOT OF TYLER STREET

L. E. KNIGHT, President
H. J. WATROUS, Manager
A. J. KNIGHT, Vice-President
WM. M. EVANS, Treasurer
HENDRY & KNIGHT CO.
REAL ESTATE AND RENTAL AGENTS
TELEPHONE 2144
315 1-2 FRANKLIN STREET

Wilson Ethel S, steno Tampa Elec Co, b Azeele and Roosevelt av
*Wilson Fannie, cook, b 833 S Newport av
*Wilson Fannie, lndrs, h 1529 4th av
*Wilson Fred (m), cigarmkr, h 1211 N Boulevard
Wilson Frederick H, b 5307 Central av, S H (U S A)
*Wilson George, porter, b 1522 Lamar av
Wilson George A (Bertha N), foreman Pen Tel Co, h 914 20th av
Wilson George W (Viola A), propr Marlboro Hotel, h do
Wilson Grace A, bkpr Wallace Paint & Varnish Co, b 208 W Ross av
*Wilson Gus, lab, h 1034 Mugge al
Wilson Herbert B, b 1511 Morgan (U S A)
*Wilson Ida, ins agt, b 1308 Marion
*Wilson James (m), lab, h 526 Laurel, W T
Wilson James O, h 1805 Nebraska av
*Wilson Jennie, smstrs, h 1408 Pierce
Wilson Jesse, boxmkr, b 2006 Taliaferro
*Wilson Jesse (m), lab, h 1605 Nebraska av
*Wilson John, driver, h 1605 9th
*Wilson John (m), plasterer, h 1207 Riverside av
Wilson John G (Belle; Southern Employment Bureau), h 103 Platt
Wilson John W (Susie), carp, h 703 33d
Wilson John W (Cloie M), mgr Wallace & Co, h Maine s e cor Buffalo av
*Wilson Joseph (m), carp, b 1224 E Estelle
*Wilson Joseph (m), porter, h 1609 Ashley
*Wilson Joseph C, lab, b 1523 Nebraska av
Wilson J F, driver, h 5101 Nebraska av
*Wilson Larkin (m), driver, h 1404 Lozano av
*Wilson Lavinia, lndrs, b 1323 North A
Wilson Lizzie C (wid Thomas J), h 2403 7th av
Wilson Lois H, tchr, b 5307 Central av, S H
Wilson Louis A (Cassie M), mgr Wilson Coffee Co, h 1807 Central av
*Wilson Lucile, dom, r 938 5th av
*Wilson Lucile, lndrs, h 606 Tyler
*Wilson Lucy, tchr West Hyde Park School, h 1408 Pierce
Wilson Lula M (wid James H), b 1003 25th av
*Wilson Mabelle, lndrs, b 1034 Mugge al
*Wilson Mamie, lndrs, h 303 Caesar
*Wilson Manuel, lamplighter, b 1024 3d av

Star Cleaning Co., Inc. Phone 3215 | CORNER CASS AND TAMPA STREETS
Not A Pressing Club, But A Fully Equipped Plant

TAMPA'S COMPLETE MUSIC STORE
Player Pianos, Player Piano Rolls, Victrolas,
S. ERNEST PHILPITT PIANOS
213 LAFAYETTE STREET
MUSICAL INSTRUMENTS
SHEET MUSIC
VICTOR RECORDS

Wilson Martha Mrs, h 2008 Bowen
*Wilson Mary (wid), h 1415 Orange
Wilson Mary J (wid Louis), b 704 Hugh
Wilson Mary, L drsmkr, b 1511 Morgan
*Wilson Mattie (wid), dom, h 1024 3d av
*Wilson Minnie, cook, h 1409 Blanche
*Wilson Modest, bunch bkr, b 905 19th av, W T
Wilson M Eugene jr (Grace), bkpr J C McKay & Son, h 809 Packwood av
*Wilson Napoleon B (m), lab, b 1501 11th
Wilson Paul O (May), slsmn, h 704 Hugh
*Wilson Pauline, lndrs, b 1005 Pierce
*Wilson Richard, driver, b 1323 North A
*Wilson Robert, janitor, b 1207 Riverside av
Wilson Robin C, dentist 415 Citizens Bank bldg, b 706 S Boulevard
WILSON ROLAND A (Martha), Sec and Treas Tampa Box Co, b 716 S Newport av, Tel 3199
Wilson Roland A jr, student, b 716 S Newport av
Wilson Sadie F Mrs, sorter White Star Lndy, r 110 Cass

PROMPT SERVICE
PHONE
SOUTHERN ICE COMPANY
COURTESY ALWAYS
4460

Wilson Samuel E (Beatrice K), paperhgr Paul Smith & Son, h 12th av n e cor 33d
Wilson Samuel S (Mary H), phys 5309 Central av, S H, h 5307 do
Wilson Samuels T, cigarmkr, b 703 33d
*Wilson Thomas, brkmn, b 2714 14th av
Wilson T O, b Bay View Hotel
Wilson Walker (Jessie E), dispr S A L, h 5606 Central av, S H
*Wilson Walter (m), b 1224 E Estelle (U S N)
Wilson Whitfield W (Mary L), sales mgr Wilson Coffee Co, h 330 Hyde Park av
Wilson Wm (Eva), mach, b 401 Morgan
*Wilson Wm, bookblack, b 1404 Lozano av
*Wilson Wm (m), stevedore, h 1316 Pierce
WILSON WM B (Bessie S), Lands and Timber and Railway Construction 902-903 Citizens Bank Bldg, Tel 4186, h 354 Plant av, Tel 2938

Rhodes-Pearce-Mahoney Furniture Co.
1011-1013 Franklin St.
Tampa's Largest Retail Store

Fenole Chemical Co.
Complete Line Toilet Papers, Paper Towels. Drinking Cups, Etc with Serving Devices
1546 FRANKLIN ST. :: :: :: :: PHONE 3625

Wilson Wm L (Emma), agt A C L frt office, h 639 St Louis, W T
Wilson Wm M (Alma), carp, h 3601 Tampa
*Wilson Willie, dom, b 1205 Pennsylvania av
Wilson Woodrow Junior High School, Swann av n w cor Edison
Wimberly Erman E, auto mech, b 1708 Tampa
Wimbish Emmet, nurse, h apt 7, 220 Hyde Park av
Wimer Annie A (wid C M), b 414 Cedar av
Wimer Aura M, steno Tampa Hdw Co, b 414 Cedar av
Wimer Malcolm H, slsmn Bentley-Gray D G Co, b 414 Cedar av
Windham Lillian M (wid J E), b 802½ Platt
Windhorst August W (Amanda), h 2919 10th
Windhorst Huning, b 1557 Franklin
Windhorst Oscar A (Lena B; Tampa Cider & Vinegar Co), h 1557 Franklin
Winegard Clarence C, r 314 Lime (U S A)
Winegard Mary L, b 314 Lime
Wineman Thomas J (Grace), lumber, h 1021 Buffalo av

BAKER & HOLMES CO.
Wholesale and Retail Building Materials
PHONE 4427 S. Morgan, Cor. Bell

Wing Francis L (Annie H), real est, h 301 Plant av
Wing Harry, laundry 309 Polk
Wing Jennie S (wid A E), h 703 Washington
Wing Lee, laundry 713 Polk, h do
Wing Yee, laundry 206 E Fortune, h do
*Wingo Harry, h 1206 Morgan
Winn Frank A (Marie), grocer 1606 Maryland av, h 406 E Oak av
Winn Frank A jr (Phyllis), dftsmn F J Kennard, h 303 Fielding av
Winn Hall H, slsmn, b 406 E Oak av
*Winn Henry, lab, r 1619 Blanche
Winnard James F Rev (Lillian), supt Home Missions Presbyterian Church, h Florida av 1 n of Sligh, S H
Winningham George W (Letcher), dairyman, h Chapin av nr Bay Shore blvd
Winston Arthur (Christina; Gem Grocery), h 808 E Buffalo av
*Winston Idella, nurse, h 1501 Pierce
Winter Henry F (Kathryn), bee keeper, h Bay Shore blvd
Winter Kathryn, b H F Winter
*Winton Joseph, barber, h 2211 13th

SHORT ORDERS AT ALL HOURS
LUNCHES FOR TOURIST PARTIES
MEAL TICKETS $3.15 FOR $3.00
New York Restaurant
H. ALBERTO, Propr. 1204 Franklin St

KING'S DRUG STORE
The Store of the Golden Rule P. B. KING, Mgr.
515 FRANKLIN ST. Open all night Phones 4077 and 4057
A Good Place for the Sick, Hungry and Thirsty

Don't Forget Our New Store—King's Red Cross Pharmacy
Michigan, cor. Highland Ave
Phone 3296

Winton Mack R (Mollie), phys 502 Curry bldg, h 801 Bay Shore blvd
*Winton Mary, lndrs, b 2211 13th
*Wise Clarice (wid), cook, r 206 W Scott
*Wise Ella, lndrs, h 2608 12th av
*Wise Ethel, lndrs, h 1005 Jacobson
*Wise John (m), waiter, b 914 Pierce
Wise Wm W (Katie), bkpr Fla Crushed Rock Co, h 303 W Frances av
Withers Martin B (Lucas & Withers) (U S A)
Withers Robert W (Sarah T; McKay-Withers & Phipps), h 853 S Boulevard
Witman Albert (Melanie), com trav, h 705 North A
Witman Flora B, b 705 North A
Witman Frank R (Anna), slsmn, h 2714 Morgan
Witman Julian D, dftsmn F J James, b 705 North A
Witman Leon J, clk T E Co, b 705 North A
Witt Clayton H (Susie), h 1004 DeLeon
WITT C B CO, N M McLeran Pres and Treas, Mrs V C Witt Vice-Pres and Sec, Wholesale Grocers, Florida av cor Water, Tel 2667
Witt Eli (Lucile), pres Eli Witt Cigar Co, h 505 DeLeon
Witt Eli Cigar Co, Eli Witt pres, W L Van Dyke v-pres, D H Woodbery sec-treas, 107 Whiting, branches 505 Franklin and 317 Zack
Witt Vannye C (wid Currie B), v-pres and sec C B Witt Co, h 901 S Orleans av
Witter Belle, tchr Hillsborough High Sch, b 106 W Michigan av
Wittmeyer Christian E (Mina), carp, h 2212 Ola av
Wittmeyer Herbert, printer Tribune, b 2212 Ola av
Wittner Jacob, slsmn Cracowaner's, b 1704½ Florida av
Woehlk August H, h 1310 Tampa
Wofford Charles W (Minnie), confr 3925 Nebraska av, h do
Wofford Charlotte (wid J W), h s s Hanna av 3 e of Central av, S H
Wohl Clara, tchr V M Ybor Sch, b 1037 9th av
Wohl Joseph (L Wohl & Son), b 1037 9th av
Wohl Lizzie, tchr V M Ybor Sch, b 1037 9th av
Wohl Louis (Tobin; L Wohl & Son), h 1037 9th av
Wohl L & Son (Louis and Joseph), hdwe 1520 7th av
Wohl Simon, slsmn Singer Sewing Mach Co, h 2503 5th av
Wohlas Dietrich, waiter J Lagutos, 210 E Harrison
Wolcott Fred M, h 2001 Ola av

Frank C. Pumilia & Co.
All Kinds of INSURANCE, REAL ESTATE and LOANS
1725 7th Av. Tel. 3258. P. O. Box 563, Ybor City Station

FLOWERS
TAMPA FLORAL COMPANY
ANTON FIEHE, Proprietor
2606-2612 8th Ave. Telephone 2896

Beckwith & Warren Co.
REAL ESTATE AND LOANS
LOANS A SPECIALTY
City Realty, Timber Lands and Orange Groves
FIRST NATIONAL BANK BUILDING

Wolcott Stanton, b 3004 Ola av
WOLF BROS (Morris and Frederick), Clothing, Shoes, Men's Furnishings, 808 Franklin, Tel 3261
Wolf Chester A (Ethel M), piano tuner, h 1809 North A
Wolf Frederick (Thekla; Wolf Bros), pres Tampa Merchants Assn, h 605 Grand Central av
*Wolf James (m), grocer 1021 4th av, h 1023 do
Wolf Josephine (wid Samuel J), b 2203 Florida av
Wolf Morris (Caroline; Wolf Bros), h 901 S Delaware av
*Wolf Raymond (m), fruit chkr, h 904 Ashley
Wolfbrandt Gus, b Palma Ceia Park (U S A)
Wolfbrandt Rudolph, asst eng, b 1726 Franklin
Wolfe Fred J (Emma L), mach, h Maryland av 3 w of Caroline, H P
Wolff Mission School, Hattye G Sellers prin, 2307 16th
Wolff Roy A (Ethel L), yd foreman Sou Lbr & Sup Co, h 2108 Grand Central av
Wolfgang George H (Nellie), carp, h 3009 Florida av
Wolfson Abraham, clk Mrs E Wolfson, b 1615 7th av
Wolfson Adam (Eva), mgr Mrs E Wolfson, h 1615 7th av
Wolfson Eva Mrs, tailors' trimmings 1615 7th av, h do
Wolfson Wm, pharm Leon Hall, b 1615 7th av
Woman's Exchange, N W L Jones mgr, 1321 Franklin
Women's Home & Hospital, 105 W Ross av
Wonderley Eli (Anna), carp, h 203 Fileding av
Wonneberg Adolphus, clk Bristol Hotel, r rdo
Wood Adelaide Mrs, drsmkr, b 110 Gilchrist av
Wood Albert A, h 210 N Brevard av
*Wood Daniel (m), cigarmkr, h 1708½ Maryland av
Wood Earl S (Ellie), pntr, h 720 North A
Wood Edward B jr, pres and treas Tampa Water Works Co, res Philadelphia, Pa
Wood Ellen, nurse 341 Hyde Park av, b do
Wood Elmer E, cigarmkrr, h 111 N Fremont av
Wood Helen E, steno Eli Witt Cigar Co, b 111 N Fremont av
Wood Herman R (May), capt, h 712 Bungalow ter
Wood Ivy, clk J S Twomey, b 110 Gilchrist av
Wood James W (Mary B), contr 3910 East, h do
Wood John B (Etta V), cigarmkr, h 305 W Kentucky av
Wood John E (Sallie L), fireman, h 3112 5th av
Wood Jule F, auto repr C J Conrath, h 1504 Morgan
Wood J Moncrief (Ethel), seaman, h 207 Tampa
Wood Kate, b 2402 Morgan
Wood Katherine (wid Paul P), h 304 E Park av
Wood Lewis B (Pearl), foreman Crenshaw Bros Produce Co, h 111 E Amelia av
Wood Mary A (wid Otis), b 111N Fremont av

P. F. LYONS PHONE 4336
214 Franklin St.
Fixtures, House Wiring, Electrical Repairs

Wood Mary J (wid J W), b 101 E Tyler
Wood O Eugene (Edna E), pharm E M Causey, h 140 W 11th av, W T
Wood Paul W, b 304 E Park av (U S A)
Wood Russell G (Daisy), garage 1813 Nebraska av, h 1708½ Richardson pl
Wood Stephen M, carp Tampa Steam Ways Co, b 101 Tyler
Wood S Rose, clk, b 1708 14th av
Wood Virginia Coe, b 210 N Brevard av
Wood Walter D (Elizabeth), cook, h 816 Cayuga
Wood Warren A, r 3112 5th av (U S A)
Woodall John R, meat ctr Royal Market, b 1503 Morgan
Woodard Ethel, clk, b 1202 Ashley
*Woodard Isabell, lndrs, b 1303 E Estelle
Woodard Jesse L (Maud), eng, h 1202 Ashley
Woodbery Charles J (Mona), slsmn Avery & Owen Co, h 307-D S Boulevard
Woodbery Daniel H (Elizabeth H), sec and treas Eli Witt Cigar Co, h 1107 Grand Central av

DOWNING MFG. CO. Mill and Yard 1617 Fuller Street
PHONE 4414
LUMBER and BUILDING MATERIAL
Novelty and Cabinet Work, Mouldings and All Kinds of Interior Finish

*Woodbury Herbert, lab, b 1253 E Scott
Woodcock Perry C (Madge), cigarmkr, h 2806 22d
*Wooden Bricie, lndrs, b 212 W Ross av
*Wooden Fannie, lndrs, b 812 North B
*Wooden Joseph, porter, b 812 North B
*Wooden Zella, lndrs, h 812 North B
Woodland Robert E (Florence), asst baggage agt Union Sta, h 3602 Arlington av
Woodlawn Cemetery, 3412 Ola av
WOODMEN OF THE WORLD, Hillsboro Camp No 37, W H M Boehning Clk, 3d Floor Knight Bldg, Tels 4504 and 2328
Woodrow Wilson Junior High School, 1003 Swann av
Woodruff Claude J (Mary A), h 709 Fielding av
Woodruff Elizabeth D, field sec, h 300 Parker
Woodruff Nathan C (Bertha), mtrmn, h 402 E Frances av
Woodruff Wm S (Anna), opr W U Tel Co, h 212 Cedar av
*Woods Ailene, lndrs, b 108 Grace, W T
*Woods Albert (m), lab, h 112 W Tyler
*Woods Aline, nurse, b 108 Grace, W T

TAMPA PAINT AND SUPPLY CO.
D. C. MIDULLA, Proprietor
Agents and Distributors French's Crown and Everglade Paints and Peerless Mortar Coloring. BUCK WHITE LEAD, VARNISHES, COLORS IN OIL, HARDWARE, Etc
1730 Seventh Av. Tel. 2025 P. O. Box 153, Ybor Station.

J. B. HARDIN Hardware and Farm Implements
2205-2207 7th Av. Tel. 2762

Woods Anita Mrs, cashr Burts & Donahoo, b Hotel Aimo
*Woods Claude (m), lab, h 112 Grace, W T
*Woods Edward (m), lab, h 1610 Maryland av
*Woods Elizabeth, lndrs, b Christopher Smith
Woods George W (Addie), clk J H Young & Co, b 806 Madison
*Woods James M, bootblk, r 930 3d av
*Woods Lee (m), porter, h 940 6th av
Woods Lemuel R (Clara E), pres Gulf Fertilizer Co, h 825 S Orleans av
*Woods Lena, lndrs, h 108 Grace, W T
*Woods Lizzie, cook, r 108 W Tyler
Woods Mary (wid Frank), cook, h 1212 Riverside av
Woods Oren A (Rebecca), h 513 Bay
*Woods Rosa B, lndrs, b 940 6th av
*Woods Wm, seaman, b 1010 Laurens
Woodsome Carrie S (wid J H,) nurse, b 103 Cardy
Woodsome Leah (wid James C), h 501 S Boulevard
*Woodson Ella, b 1251 India
*Woodson George, lab, b 1251 India

J. C. McKAY & SON FIRE, LIFE, ACCIDENT, AUTOMOBILE, MARINE INSURANCE.—BONDS
907-8 Citizens Bank Bldg Phone 2588

*Woodson Oweida, h 1251 India
*Woodson Woodie, clothes clnr E S Paine Co
Woodward Charles C (Margaret), county tax assessor, h 2502 Grand Central av
Woodward Charles O Rev (Jeannette), pastor First Christian Church, h 808½ DeLeon
Woodward David M (Fannie), acct, h 412 Chestnut
Woodward Henry (Ethel), bkpr, h 112 N Fremont av
Woodward John H, hlpr Ford Auto Shop, b 412 Cleveland
Woodward Louise, b 801 Grand Central av
WOODWARD STEPHEN T (Ada A), Chief of City Sanitary Dept, h 801 Grand Central av
Woodward Wm H (Mary), h 1900 Morgan
Woodworth Wm H (Eva M), mach Burger Marine Ways, h Perry av and Cherokee
*Woolbright Gordon, fish, h 209 N Oregon av
Wooldridge Fannie (wid John), b 404 Hampton av
Wooldridge Napoleon, bus mgr Gordon Keller Memorial Hospital, h 711 S Oregon av
Wooley Lottie D Mrs, b 128 Grace, W T
Woolweaver Emma (wid Charles), b J L Woolweaver
Woolweaver John L (Ivy C), carrier P O, h s s Hanna av 2 e of Central av, S H

White Mercantile Agency
LAW, COLLECTIONS AND ADJUSTMENTS
A Square Deal on Collections
We collect accounts for Anybody, against Anybody, Anywhere
PHONE 4346

TARR FURNITURE CO.
Tampa St. at Twiggs
Everything for the Home

Woolweaver Wilhelmina (wid Fred), h 408 Cleveland
Woolworth F W Co, A A Hudson mgr, 801 Franklin and 1618 7th av
Wooten Alvin C (Evelyn), fire dept, h 2703 Highland av
Wooten Chester, chauf P P Carroll, b 1024 15th av
Wooten Council A (Ida), slsmn, h s s Lake av nr 12th
Wooten Frank A, clk, b 1024 15th av
Wooten Mary E (wid Wm), h 1024 15th av
WOOTEN SIMEON F (Mae), Representative of New York Life Ins Co, 308 Am Natl Bank Bldg, Tel 2527, h 801 S Newport av, Tel 71-341
Wooten Walter F (Maynie), police, h 110 E Park av
*Workman Eugene, lab, b 1413 Governor
World Emma C, bkpr Gordon Keller Hospital
Worley Wm H (Cynthia), cigarmkr, h 1905 24th av
Worrell Oscar (Lucy M), bkpr Eagle Roofing & Art Metal Works, h 705 Azeele
Worsley Frederick (Elizabeth), shoemkr 315½ E Harrison, h 1201 35th
Worth Albert (Rosa), cigarmkr, h 1216 12th av
Worth Clara G, tchr W Henderson Sch, b 106 W Michigan av
Worth Fred (Aurora), b 314 E Michigan av (U S A)
Worth Lenorah (wid F W), h 106 W Michigan av
Worth Pleman, b 102 W 10th av, W T
Worthington Charles C (Clara B), journalist The Times, h 107 W Michigan av
WORTHINGTON JUSTIN E (Nelle), Managing Editor Tampa Times, h 718 Bungalow Terrace, H P
Woustackas Sam, b 1511 Florida av
Woyden Lizzie (wid Charles R), h e s 22d 1 n of 22d av
Wright Charles, h 405½ Lafayette
Wright Charles (Linnie), slsmn Barker & Tully, h 2813 Morgan
*Wright Charles (m), eng, h 1003 N Boulevard, W T
*Wright Charles, lab, h 402 S Fremont av
*Wright Charleston, dom, b 1216½ Governor
Wright Chester M Mrs, clk Tampa Elec Co, b 5310 Nebarka av, S H
Wright Edgar A (Marcia), mgr Florida Growers Pub Co, treas Buckeye Orange Growers Corp, h 5508 Branch av, S H
Wright Francis O, blksmith, b 2403 7th av

THE THOMAS NURSERIES, Inc.
Developers and Owners SILVER LAKE ESTATES
First Nat'l Bank Bldg.
Phone 3203
Developed Properties a Specialty

When in Trouble Call
4-7-2-5
City Quick Service Tire Co.
201 FRANKLIN STREET
TIRES, TUBES and ACCESSORIES. Free service any place in the city. Largest and most complete repair plant in South Florida

MAILING LIST SERVICE
Trade Lists of every description and for any purpose compiled from latest data obtainable, insuring the highest possible degree of completeness and accuracy
R. L. POLK & Co. New York : Chicago : Jacksonville : Birmingham

Wright Frank S (Sarah), ship clk Pen Groc Co, h 2001 Florida av
Wright George P (Evelyn), bkpr Crenshaw Bros Produce Co, h 116 S Newport av
Wright Gus, slsmn Gallard & Ballard Co
*Wright James (m), chauf, h w s N Bay 2 n of James
*Wright James D, b 2406 14th av
Wright Jason T (Martha), cond, h 103 W Michigan av
Wright John Z (Eva), auto repr Mitchell Bros & Co, h 1524 Franklin
*Wright Leola, lndrs, h 1307 Blanche
*Wright Louise, lndrs, b King Lacorn
Wright Marjorie, steno, b 108 S Boulevard
*Wright Mary, lndrs, h 2406 14th av
*Wright Mollie, cook, b 1216½ Governor
*Wright Mollie, lndrs, h 1025 E Constant
Wright Myrtle B Mrs, clk, b 5310 Nebraska av, S H
*Wright Oscar, chauf, r 609 Cass
*Wright Oscar (m), waiter, h 1421 12th av
*Wright Peter (m), porter, h n s 27th av 2 e of 25th
*Wright Robert, tailor, b 1419 Central av
*Wright Seneda, lndrs, h 1505 Garcia av
*Wright S W (m), lab, h 1107 Central av
*Wright Ulysses S (m), drayman, h s s Tampania av nr Horatio av
Wright Victor H (Carrie L), barber 2702 Florida av, h 2724 same
*Wright Wm, janitor, h 1011 E Harrison
Wrinker Oscar J (Elizabeth), cabtmkr, b 2001 Florida av
Wutrich Elvia E, steno Morgan Cigar Co, b 207½ Lee
Wyatt Benjamin (Bertha), com trav Markey-Harmon Co, h 207½ Fielding av
Wyatt Fannie H, b 312 E Oak av
*Wyatt George, lab, h 1000 Newcomb av
Wyatt George A (Lula), eng, h 1005 Washington
*Wyatt Mary, lndrs, h 1102 Blanche
Wyatt Robert B, r 413 Florida av
*Wyche Robert (m), lab, h 1006½ Blanche
*Wyche Wm (m), fireman, h 1006½ Blanche
Wygant George H (Mabel), com agt Tampa Elec Co, h 920 S Rome av
Wyles Albert S (Julia), pntr, h 812 Buffalo av
*Wyley Daisy, maid, r 805½ E Scott
*Wylie James (m), lab, h 633 Palmetto
*Wylie Samantha, lndrs, b 1242 E Scott
*Wynn Henry, driver Whol Auto Supply House
*Wynn Isaac, lab, r 922 2d av
Wynns Bryant W, chauf Sou Drug Co, b 3002 Ola av

Jay E. Bigham & Co. | Auditors and Public Accountants
418-419 Citizens Bank Bldg. Phone 2206

Wynns Joseph (Eleanor), sawyer, b 1907 Lamar av
Wynns Joseph F (Sarah), carp, h 3002 Ola av

X

Xigues Castula (wid Pablo), stripper, b 305 W Fortune

Y

Yager Wm T (Henrietta), mtrmn, h 2210 31st
Yakoobin Megerditch (Beatrice), barber, h 808 Jackson
Yancey A M, driver, b 1012 Selma av
Yancey Benjamin (Martha M), switchman, h 4109 Morgan, S H
Yancey Hettie L, h 324 W Park av
*Yancey James (m), porter, b 905 Morgan
Yancey Mary H, b 607 Grand Central av
Yancey Narcissa (wid Thomas B), h 607 Grand Central av
Yancey Narcissa W, music tchr, b 607 Grand Central av
Yancey Philomena A Mrs, h 1012 Selma av

T. W. RAMSEY
6th Av, 17th to 18th Telephone 3826
LUMBER, SHINGLES LATHS, MILL and SHOP WORK OF ALL KINDS
HOUSE BUILDERS SUPPLIES

Yanez Andres (Carmen), picker, h 702 E Ross av
Yanez Antonio (Elvira), cigarmkr, h 1208 11th av
Yanez Casimira (Teresa), cigarmkr, h 2302 2d av
Yanez Jose (Maria), cigarmkr, h 320 Ponce DeLeon, W T
Yankow Wm, clk Hofmann Tampa Barber Supply House, b 809 Ivy
Yano Faustino (Dolores), waiter, h 2923 Sanchez
*Yarbar Aaron, butler 257 Plant av
Yarborough Betty, nurse Children's Home, b 3302 Florida av
Yates Burel D (Jennie H), paperctr, h 1913 Highland av
Yates Della Mrs, h 1911 Highland av
Yates Edna, student, b 1913 Highland av
Yates Florence M, b 1102 Tampa
Yates James (Annie E), h 1102 Tampa
Yates John Q (Susie), mtrmn, h 2003 Highland av
Yates John W, asst cashr Natl City Bank, b 408 Lafayette
Yates Wm E, b 2003 Highland av (U S N)
Ybor City Depot, 6th av bet 19th and 20th
Ybor City Ice Works, The Florida Brewing Co proprs, 1223 5th av

CLAUDE R. PARK CO.
ALL KINDS OF INSURANCE
Phone 4561 Bank of Commerce Bldg. P. O. Box 1078

E.W. PARKER
404-408 Curry Bldg. Phone 2004
GENERAL CONTRACTOR

D. P. TOWNE, Mgr.
E. HENDERSON AV.
Cor. TAMPA ST.
Phone 4-3-2-1
AMERICAN LAUNDRY
And Dry Cleaning Co.

YBOR CITY NOVELTY WORKS, T W Ramsey Propr, 1702-4 17th, Tel 3826
YBOR CITY PHARMACY, Marshall L Bize Propr, 1601 7th av, Tel 2862
Ybor City Post Office, C S Falkner supt, 1603 7th av
Ybor City Presbyterian Church, 953 11th av
Ybor City Tin & Tank Shop (W K Flinn), 2026 7th av
Ybor Marion, h 402 7th av
Ybor Salvador V M, pres Latin-American Lndy, h 402 7th av
Ybor V M Public School, Michigan av bet 14th and 15th
Yeager Carrie (wid Louis), b 708 North A
Yearwood Frank, flagman, b 924½ Twiggs
Yearwood Ralph B J (Mary), printer The Times, r 706 Jackson
Yeates James G, chmn county commrs, res Port Tampa
Yeats D L, repr Am Sup Co, b 305 Grand Central av
Yeats James L (Bellamy Furn Co), res Bartow, Fla
Yebra Domingo (Matilda), waiter, h 2006 10th
Yee Charlie, laundry 1206 Francis av, W T
Yengo Joseph, stripper, h 1811 7th av

Nellie H. Macfarlane
INSURANCE
32-33 First Nat'l Bank Bldg.

Yent Charles W (Edna R), clk Park View Pharmacy, r 205½ Grand Central av
Yeoman Lula Mrs, housekpr, r 1006½ Franklin
Yeomans Wm M, carp, b Saxon, P B
Yergan Benjamin A (Ruby), boilermkr, h 2813 Clark, P B
Yglesias Ramon (Isabel), cigarmkr, h 1916 10th
Yllanes Jose M (Maria), cigarmkr, h 1716 12th av
Yoe Edward G (Edna), mgr Edward Rickard, h 2006 Pine
*Yokey Carrie, nurse, b 304 North Villa av
Yonge Chandler I (Alice F), h 2812 9th
Yonge Eddie P, lab, b 2812 9th
Yonusoff Chalam I (Rebecca), ladies frngs 1307 Franklin, h do
York Calvin L (Nona), pressman, h 2503 15th av
York Dillard B (Mary L), lieut police, h 111 W Keys av
*York James, waiter, b 122 S Rome av
Youdal James W (Alice), collr Balto Sup Co, h Selma av nr 15th
Youdal John (Mamie), clk, b W O Ellis

1216 FRANKLIN ST.
V. FICCIO, MERCHANT TAILOR
for Ladies and Gents Prices Reasonable---Work Guaranteed
We have a Cleaning and Pressing Establishment We Call For and Deliver Work
PHONE 3983

W. R. FULLER 408 ZACK STREET Phone 2207

Brick, Common and Pressed **Alpha Cement** **Florida Crushed Rock**

Youmans Thomas J (Sallie M), real estate, h 851 S Boulevard
*Young Albert (m), lab, h 1406 Orange
Young Austin H, clk Bonacker Bros, b 107 E Amelia av
Young Barnett O (Henrietta), asst mkr J H Young & Co, h 108 W Park av
Young Charles, gardener, b Bay Shore blvd
Young Crumley, grocer 1036 Central av, h do
Young Daisy Mrs, furn rms 1319 7th av
*Young Daisy F, head nurse Clara Frye Hospital
Young Dorothy S, b 1707 Lamar av
Young Dorothy T (wid John), h 1707 Lamar av
Young Edward P, woodctr, b 2812 9th
Young Elizabeth, b J B Young
Young Ella H Mrs, b 607 S Newport av
*Young Emory (m), tchr, h 27th av n e cor 25th
Young Eugene D (Jennie K), h 3511 Nebraska av
Young Frank H, propr Maceo Theatre, r 609 7th av
Young Frederick, h Myron 1 w of Nebraska av, S H
Young Gussie Mrs, cashr Postal, h 915 20th av
Young Harvey H (Ellen; Fla Brokerage Co), h 205 Platt

PATRICK'S PHARMACY DRUGS, PATENT and TOILET PREPARATIONS
Graduate Pharmacist "ASK YOUR DOCTOR"
2111 Seventh Av. **Phone 3333**

*Young Henry (m), lab, h 1224 Jefferson
*Young Henry G, mgr Union Mut Ins Co, h 604 E Scott
*Young James (m), cigarmkr, h 940 5th av
Young James H, mgr J H Young & Co, b 108 W Park av
Young James W (Susie; D N Holway & Co), h 107 E Amelia av
Young John B (Lina), h n s Louisiana av 1 e of Nebraska av, S H
Young John O (Gussie), mgr Postal Tel-Cable Co, h 915 20th av
Young Junie L (Leta), carp, h Curtis av s e cor Oak av, SH
YOUNG J H & CO, J H Young Mgr, B O Young Asst Mgr, Department Store 1007-1009 Franklin, Tel 2213
Young J Travis (Daisy), real estate, b 1319 7th av
Young J Wm (Susie), cigarmkr, h 107 E Amelia av
*Young Katie, cook, h 1248 E Scott
Young Laura (wid Charles W), b 605 Twiggs

FLORIDA OFFICE 604½ Franklin St. TAMPA
JOHN BAKER, JR. "TEXACO" Asphalts, Road Oils and Bituminous Products ASPHA - BRIC
Telephone 2914

Coca-Cola
TRY IT
Tampa Coca-Cola Bottling Co. Phone 579

KING'S DRUG STORE
The Store of the Golden Rule P. B. KING, Mgr.
515 FRANKLIN ST. Open all night Phones 4077 and 4057
A Good Place for the Sick, Hungry and Thirsty

Don't Forget Our New Store—King's Red Cross Pharmacy
Michigan, cor. Highland Ave
Phone 3296

*Young Leo, lab, b 1224 Jefferson
Young Lucile, b 211 Lee
Young Luther (Cora), mach, h 413 S Willow av
Young May, h 107 E Palm av
YOUNG MEN'S CHRISTIAN ASSOCIATION, Arthur Fred Turner Genl Sec, 314 Zack, Tel 4342
Young Oliver, farmer, b 306 E Oak av
Young Oswald J, sawyer, r 707 Jackson
*Young Peter, lunch room 414 S Franklin and grocer 1217 Harrison
*Young Raymond (m), lab, h Lake av 3 e of Florida av
Young Raymond L, r 935 S Oregon av
*Young Robert G (Louise), lab, h 3809 Central av
*Young Sallie, lndrs, h 1407½ Ashley
Young Samuel, clk Lowry & Prince, b 3511 Nebraska av
Young Sarah, b 107 E Palm av
*Young Stephen, lab, b 1504 Grand av
*Young Sue, h 914 Nebraska av
*Young Thomas, cabtmkr, h 1033 Spring
Young T Roy (Irma N), slsmn Weeks & Wilder Co, h 5202 Central av, S H

AMERICAN WELDING AND TANK CO.
121 S. FLORIDA AV. Tel. 4761

We Weld Auto Cylinders, Springs Housings, Crank Cases, Gears and all kinds of metal.
QUICK SERVICE

*Young Wm (m), lab, h 1222 Jefferson
Young Wm B, messr Harman & Hulsey, b 3511 Nebraska av
Young Wm H (Lula M), foreman, h Saxon, P B
Young Wm J, spl agt New Jersey Fire Ins Co 709 Citizens Bank bldg
YOUNG WOMEN'S CHRISTIAN ASSOCIATION, Mary E. Floyd Genl Sec, 601 Twiggs, Tel 4568
YOUNG & CLARKSON (Harold C Clarkson), Custom House Brokers, Forwarders, Transferers and Heavy Hauling, 407½ Ashley, Tel 2284
Youngberg Rosa, dom, h 405 E Constant
Youngblood Arthur J, shpg clk Fla Auto & Gas Eng Co, b 409 Floribraska av
Youngblood Daniel (Mattie), contr, h 2412 Massachusetts av
Youngblood Ione, b 409 Floribraska av
Youngblood Mary, clk, b 3000 13th av
Youngblood R Jackson (Annie), carp, h 406 Floribraska av
Youngblood Thomas J, clk Postal, b 2412 Machachusetts av
Younge Fletcher W, plmbr, h 3916 Florida av
Yount Ralph, clk L R Milam, b 2208 Highland av
Yowdal George, boxmkr, b John Yowdal

Hillsborough Lumber Co.
YELLOW PINE LUMBER MOULDINGS
Sash, Doors and Windows Mill Work
Office and Yard Cor. 22d & 6th Av. Phone 4613
Factory and Yard 19th Av & Cypress St. Phone 4647

Yowdal John, sailor, h n s 22d av i e of 20th
Ypolito Francisco (Martia), pedler, h 1913 6th av
Ypolitta Genaro (Rosaria), cigarmkr, h 538 Green, W T
Ypolitta Maria, cigarmkr, b 538 Green, W T
Yraola Manuel (Las Novedades), r 1704½ 7th av
Yrigoyen Daniel, mgr Centro Espanol de West Tampa, r do
Yrigoyen Epifaneo, clk Central Espanol Club, b 1504½ Howard av, W T
Yrigoyen Frances (wid Carl), h 116 S Fremont av
Yrigoyen Victor (Rosaria), clk, h 1204 14th av
Yzquierdo Manuela, nurse, b 1402 Garcia av

Z

Zahl August F, meats 1602 Franklin, r Arlington Hotel
Zachas Stephen (Botalis & Zachas), r 1315 Central av
Zakareades Hercules, post cards 1423½ 7th av, h do
Zaldivar Alexander (Olympia), collr W T Farley, h 619 7th av
Zambito Francisco (Juana), farmer, h 2411 13th av

Tampa Furniture Co.
707-709 Florida Ave. Phone 2154

Zambito Joseph (Laura), soda dispr, h 1807½ 7th av
Zambito Lucia, cigarmkr, b 1816 13th av
Zambito Salvador (Pepina), clk, h 1919 13th av
Zambito Ygnacio (Maria), clk, h 1816 13th av
Zambon Salvatore (Sara), shoemkr Hillsboro Shoe Hospital r 1910 10th
Zamora Wm, meatctr R Ramos
Zangas Stamati, peanut vendor, r 103 Tampa
Zarragoitia Francisco (Maria L), h 726 Nassau, W T
*Zayas Angela (wid), cigarmkr, b 1003 6th av
Zekey Joseph J, lab, h 604 S Nebraska av
Zelley Leroy (Adah), clk, h 1507 Morgan
Zendegui Dolores C (wid Augustin), h 830 S Dakota av
Zendegui J Gabe (Enid), clk Fla Brew Co, h 716½ North A
Zendegui Stella, b 830 S Dakota av
Zequeira Ignacio (Rosalie), cigarmkr, h 630 Chestnut, W T
Zeter Batiste (Mary), farmer, h s e cor 27th and 14th av
Zewadski Guy B (Zewadski & Zewadski), r 314 W Lafayette (U S A)

TAMPA ELECTRIC CO. Electric Motors, Fans, Irons, Heating and Cooking Apparatus, Etc.
814 TAMPA ST.

Taylor's Drug-Store "The Best Always"
THE NEAREST DRUG STORE WE WILL SEND IT
602 Franklin St. Phone 2691

Zewadski Wm K jr (Edith L; Zewadski & Zewadski), h n s 2d av 1 w of Bay Shore blvd

ZEWADSKI & ZEWADSKI (Wm K Jr and Guy B), Attorneys-at-Law Suite 6 Bruen-Webb Bldg 404½ Zack, Tel 2541

Ziegler Joseph W, carp, b 1508 Marion

Zigler Daisy, clk, b 212½ Grand Central av

Zimmer M V (Olive B), mach, h 2307 Highland av

Zimmerman Ernest H (Arilda), carp, h Florida av 1 s of Osborne av, S H

Zimmerman Henrietta Mrs, b T E Lyman

*Zimmerman Hercules B (m), plmbr, h e s 24th 1 s of 28th

Zimmerman Wm F, real estate 710½ Franklin, h 712 Platt

Zinn Okey B (Eva G), h 208 W Amelia av (U S A)

*Zion A M E Church, 212 N Oregon av

*Zion Cemetery, 3801 Florida av

Zion German-English Evangelical Lutheran Church, 502 Tyler

Zoll Raymond W (June), mgr Remington Typewriter Co, h 104 Boulevard

COAL STEAM DOMESTIC BLACKSMITH **Tampa Coal Company**
PHONE 4645
HENDRY and KNIGHT TERMINALS

Zollner John (Pauline), mach, h 412 S Nebraska av

Zorrilla Jose (Isabelle), cigarmkr, h 941 11th av

Zoucks Thomas A (Laura), sec-treas Royal Palm Soap Co, h 1015 10th av

Zucenti Anna, b 2002 4th av

OWEN-COTTER JEWELRY CO.
609 FRANKLIN STREET
PHONE 4324
TAMPA, FLORIDA
DEALERS IN DIAMONDS, GOLD AND SILVER JEWELRY, WATCHES, CLOCKS, CUT GLASS AND ART BRASS GOODS, HAND PAINTED CHINA
FINE REPAIR WORK

Hodge & Sherman
"FAVORITE STOVES AND RANGES"
802-804 Florida Ave. Phone 3424

R. L. POLK & CO.'S

Tampa City Directory

1918

CLASSIFIED BUSINESS SECTION
"The Buyer's Guide"

Names appearing under headings marked (*) are only inserted when specially contracted for.

Abstracts of Title

Abstract & Title Guaranty Co, 318 Madison
Commercial Title Co, 1 Bank of Commerce bldg
Tampa Abstract & Title Ins Co, 512 Franklin

Accountants

BIGHAM JAY E & CO, 418-419 Citizens Bank Bldg
Weldon Harry, 401 Curry bldg

Adding Machines

Burroughs Adding Machine Co, 312 Madison
Dalton Adding Machine Co, 604½ Franklin

Adjustment Bureaus

TAMPA ADJUSTMENT BUREAU, 303 Dawson-Thornton Bldg
WHITE MERCANTILE AGENCY, 100½ Lafayette

Advertising Agents

Active Advertising Co, 16 Giddens bldg
Glenn Clyde Co, 512½ Tampa
Tampa Poster Advertising Co, 706 Tampa
WHITE MERCANTILE AGENCY, 100½ Lafayette

***Advertising Specialties**

WHITE MERCANTILE AGENCY, 100½ Lafayette

***Aeolian Vocalions**

TARR FURNITURE CO, Tampa at Twiggs

Agricultural Implements

HARDIN J B, 2205-2207 7th av
KNIGHT & WALL CO, 115-117 Lafayette
SENOUR HARDWARE CO, 7th av and 22d

*** Aluminum Goods**

TAMPA SHIPBUILDING & ENGINEERING CO, S Water and S A L Ry

***Ambulance Service**

BLOUNT F T CO, 915 Florida av

***Animal Hospitals**

TAMPA VETERINARY INFIRMARY, 910 Twiggs

Adjustment Bureaus

Adjustment Bureau Tampa Association of Credit Men, 320 Citizens Bank bldg

Southern Lumber & Supply Co.
Wholesale and Retail Dealers In
ROUGH AND DRESSED PINE AND CYPRESS
PHONE 3104 FOOT OF TYLER STREET

A. E. MEEKS WOOD
OAK WOOD
PINE WOOD
ROLLER WOOD
Phone 3535
12th Street and 4th Avenue

L. E. KNIGHT, President
H. J. WATROUS, Manager
A. J. KNIGHT, Vice-President
WM. M. EVANS, Treasurer
HENDRY & KNIGHT CO.
REAL ESTATE AND RENTAL AGENTS
TELEPHONE 2144
315 1-2 FRANKLIN STREET

Architects

Bonfoey & Elliott, 22 Petteway bldg
Curtis F M, 800 Cayuga
James F J, 701 Citizens Bank bldg
Johnson A H, 209 Zack
Kennard F J, 409 Am Natl Bank bldg
Millard J W & Bro (naval), 7 First Natl Bank bldg

Art Goods

Tampa Photo & Art Supply Co, 314 Twiggs
Woman's Exchange, 1321 Franklin

*Art Metal Work

EAGLE ROOFING & ART METAL WORKS, 203 Cass

Art Needlework

Miller & Simpson, 203 Madison

*Art Squares

RHODES - PEARCE - MAHONEY FURNITURE CO, 1011-1013 Franklin
TARR FURNITURE CO, Tampa at Twiggs

Artists

McNeer Belle Mrs, 111½ Lafayette

*Asbestos Material

BAKER & HOLMES CO, S Morgan cor Bell

*Asbestos Shingles

BAKER & HOLMES CO, S Morgan cor Bell

*Asphalt

BAKER JOHN JR ("TEXACO"), 604½ Franklin
BAKER & HOLMES CO, S Morgan cor Bell

Asphalt Block Mfrs

Florida Asphalt Block Paving Co, 23 First Natl Bank bldg

*Asphalt Paving

FULLER W R, 408 Zack

*Asphalt Road Oils

BAKER JOHN JR ("TEXACO"), 604½ Franklin

*Asphalt Shingles

BAKER & HOLMES CO, S Morgan cor Bell

Attorneys-at-Law

Altman & Morrow, 1009 Citizens Bank bldg
Andrews & Williams, 403 Am Natl Bank bldg
Bailey H P, 504½ Franklin
Baya H P, 206 Curry bldg
Bigger W C, 205 Am Natl Bank bldg
Binford & Dumbell, 20 Hampton blk
Borchardt & Borchardt, 501 Citizens Bank bldg
Broome G R, 419 Am Natl Bank bldg
Bryan E L, 306 Dawson & Thornton bldg
Bull J W, 17 Hampton blk
Caraballo Martin 1003 Citizens Bank bldg
Carter W A, 27 First Natl Bank bldg
Chancey R E L, 2 Sparkman bldg
Colren M H, 6th fl City Hall
Cornelius G H, 504½ Franklin
DeVane E C, 315 Citizens Bank bldg
Dickerson & Dickerson, 504½ Franklin
Drumright E B, 7-10 Knight bldg
Dunn M N, 914 Franklin
Eckholdt F R, 217 Grand Central av
Fletcher & Larimore, 507 Curry bldg
Frazier J W, 914 Citizens Bank bldg
Gibbons M G, 1015 Citizens Bank bldg
Gibson J B jr, 12 Knight bldg
Gibson L J, 12 Knight bldg
Glen J F, 3-5 Knight bldg
Gordon H C, 202 Am Natl Bank bldg
Gordon Robert, 316 Franklin
*Greene Z D, 818 Short Emory
Hamner H C, 307 Zack
Hampton H S, 15 Hampton blk

WHITE ★ LAUNDRY
202-208 CASS STREET
L. H. HALE
C. C. BURNS
H. T. RICHARDS
PHONE 2343

TAMPA'S COMPLETE MUSIC STORE
Player Pianos, Player Piano Rolls, Victrolas,
S. ERNEST PHILPITT PIANOS
213 LAFAYETTE STREET
MUSICAL INSTRUMENTS
SHEET MUSIC
VICTOR RECORDS

Hunter Wm, 1008 Citizens Bank bldg
Kelly T P, 27 First Natl Bank bldg
Knight Clark, 3 Knight bldg
Knight, Thompson & Turner, 601½ Franklin
Knight V H, 205 Am Natl Bank bldg
Lucas & Withers, 8-9 First Natl Bank bldg
Lunsford & Whitaker, 423 Am Natl Bank bldg
McKay, Withers & Phipps, 321 Am Natl Bank bldg
McMullen D C, 27 Petteway bldg
Mabry & Carlton, 4-5 Hampton blk
*Macbeth H A, 1326 Central av
Marfarlane H P, 922 Citizens Bank bldg
Macfarlane M B, 7 Sparkman bldg
Magruder Lawson, 307 Citizens Bank bldg
Martin W T, 204 Am Natl Bank bldg
Morales R D, 14 Giddens bldg
O'Neill W A, 301 Am Natl Bank bldg
Palmer Thomas, 504½ Franklin
Peacock H B, 919 Citizens Bank bldg
Pettengill N B K, 922 Citizens Bank bldg
Phillips Craig, 316½ Franklin
Phillips H S, 18 Hampton blk
Phillips & Varela, 19 First Natl Bank bldg
Pinkerton A R, 303 Dawson-Thornton bldg
Raney G P, 1004 Citizens Bank bldg
Ray S V, 504½ Franklin
Sandler H N, 1 Sparkman bldg
SEXTON O G, 12 First Natl Bank Bldg
Shackleford & Shackleford, 315 Citizens Bank bldg
Shaw J W B, 318 Madison
Sheffield W D, 302 Am Natl Bank bldg
Sherrill J W, 508 Citizens Bank bldg
Smith & Skinner, 304 Zack
Sparkman & Sparkman, 4-5-6 Sparkman bldg
Stuart A T, 403 Am Natl Bank bldg
Sutton J B 301 Citizens Bank bldg
Utech Wm, 6-8 Hampton blk
Wall J P, 30 Giddens bldg
Watson J T jr, 22 Giddens bldg
Whitaker E V, 3 Sparkman bldg
Whitaker, Himes & Whitaker, 202 Dawson & Thornton bldg
Wilder Alonzo, 217-18 Citizens Bank bldg
Zewadski & Zewadski, 6 Bruen-Webb bldg

Auditors

BIGHAM JAY E & CO, 418-419 Citizens Bank Bldg
Standard Audit Co, 307 Citizens Bank bldg
Weldon Harry, 403 Curry bldg

---

*Autocycles

BICYCLE GARAGE, 210 Madison

---

*Automobile Accessories

CARNES' QUICK TIRE SERVICE, Lafayette cor Florida av
CITY QUICK SERVICE TIRE CO, 201 Franklin
OWEN D F CO, 219 Franklin
PIERCE ELECTRIC CO, 315 Franklin
SEMINOLE SALES CO, 404-410 Tyler and 905-907 Florida av
WARNER-OAKLAND CO, Lafayette cor Ashley
WEST COAST AUTO CO, 602 Cass cor Morgan

---

*Automobile Ambulance Service

BLOUNT F T CO, 915 Florida av

Automobile Body Mfrs

Anderson A Co, Carew cor S Water

---

*Automobile Gasoline

OWEN D F CO, 219 Franklin

Automobile Livery

City Transfer Co, 418 Tampa
EAGLE AUTO SERVICE 306½ Twiggs

"Your Credit Is Good"
1011-1013 Franklin St.
At Rhodes-Pearce-Mahoney Furniture Company's Store

Fenole Chemical Co.

Manufacturers Insecticides, Disinfectants, Floor Oils, Sweeping Compounds, Liquid Soap

1546 FRANKLIN ST. PHONE 3625

Automobile Livery—Continued
MacKay Auto Line Co, 602 Florida av

*Automobile Oils
CARNES' QUICK TIRE SERVICE, Lafayette cor Florida av
OWEN D F CO, 219 Franklin

*Automobile Radiator Repairers
BERRY W J & CO, 1008-1010 Florida av
TAMPA AUTO RADIATOR WORKS, 207 Franklin

Automobile Repairers
Burlinghom A A, 813 7th av
Conrath C J, 1608 Franklin
Dickson F C, 219 Tampa
Florida Automobile & Gas Engine Co, 311 Jackson
Goulding C E, 610 Tampa
Highsmith T B, 1105 Florida av
Rodriguez B E, 1023 7th av
SEMINOLE SALES CO, 404-410 Tyler and 905-907 Florida av
Sparlin G V, 1401 Tampa

*Automobile Service Stations
CARNES' QUICK TIRE SERVICE, Lafayette cor Florida av
CITY QUICK SERVICE TIRE Co, 201 Franklin

Automobile Supplies
American Supply Co, Florida av at Jackson
Beckwith-Wilson Co, 504 Tampa
CARNES QUICK TIRE SERVICE, Lafayette cor Florida av
CITY QUICK SERVICE TIRE CO, 201 Franklin
GREENE C W CO, 500 Tampa
Miller B F, 402 E Harrison
OWEN D F CO, 219 Franklin
SEMINOLE SALES CO, 404-410 Tyler and 905-907 Florida av
Wholesale Auto Supply House, 309 Washington

*Automobile Tire Repairers
CITY QUICK SERVICE TIRE CO, 201 Franklin

Furnished Rooms

208 E. Fortune St., near Franklin
Per night 25c to $1,00; per week $1.00 to $4.00
Free Writing Material, Free Baths
H. ALBERTO, Propr.

D. F. Owen Co.

J. W. NICHOLAS, Manager

DISTRIBUTORS AND JOBBERS

MOTOR CAR ACCESSORIES & SUPPLIES

VULCANIZING

Complete Stock of FIRESTONE TIRES and TUBES

Our Service is Unexcelled

PHONE 4717

219 Franklin Street, Corner Jackson

KING'S DRUG STORE
The Store of the Golden Rule P. B. KING, Mgr.
515 FRANKLIN ST. Open all night Phones 4077 and 4057
A Good Place for the Sick, Hungry and Thirsty

Don't Forget Our New Store—King's Red Cross Pharmacy
Michigan, cor. Highland Ave
Phone 3296

WHO SELLS IT?

The Classified Business headings in the City Directory will tell you. The City Directory is the most complete local Buyers Guide available to residents of any city. Consult the City Directory.

Automobile Tires

American Supply Co, Florida av at Jackson
BAKER & HOLMES CO, S Morgan cor Bell
CARNES QUICK TIRE SERVICE, Lafayette cor Florida av
CITY QUICK SERVICE TIRE CO, 201 Franklin
Diaz & Garcia, 1535 Franklin
Florida Tire & Accessory Co, 220 W Lafayette
Goodrich B F Rubber Co, 210 W Lafayette
Original Cut Rate Tire House 1303 Franklin
OWEN D F, 219 Franklin
Palmetto Rubber Tire Works, 719 Florida av
SEMINOLE SALES CO, 404-410 Tyler and 905-907 Florida av
Sims Tire Co, 607 Tampa
Southern Tire Co, 1620 Franklin
Tampa Rubber Tire Works, 206 Zack
Turner J A P, 1101 Tampa

*Automobile Top Manufacturers

Thornton H A, 409 Cass
Whittenburg & Boyd, 1101 Florida av

Automobile Trucks

Smith Form-A-Truck Sales Co, 723 Florida av
WARNER-OAKLAND CO, Laette cor Ashley

Automobiles

Beckwith-Wilson Co, 504 Tampa
Davis J C Ford Exchange, Florida av cor Lafayette
FERMAN MOTOR CAR CO INC, 407-411 Jackson
Florida Automobile & Gas Engine Co, 311 Jackson
Ford Auto Shop, 405 Lafayette and 406 Jackson
Franklin Motor Car Co, 1911 Nebraska av
Goodwin Auto Exchange, 1002 Tampa
Holland Automobile Co, 203 Franklin
Hulsey Automobile Agency, 507 Tampa
Irsch C F, 905 Florida av
Johnson J B, 105 Franklin
Lucas Motor Sales Co, 205 Marion
Motor Mart The, 301-309 Tampa
Robinson-Pace Motor Car Co, 201 Cass

FLOWERS
TAMPA FLORAL COMPANY
ANTON FIEHE, Proprietor
2606-2612 8th Ave. Telephone 2896

Frank C. Pumilia & Co.
All Kinds of INSURANCE, REAL ESTATE and LOANS
1725 7th Av. Tel. 3258. P. O. Box 363, Ybor City Station

Beckwith & Warren Co.
REAL ESTATE AND LOANS
LOANS A SPECIALTY

City Realty, Timber Lands and Orange Groves
FIRST NATIONAL BANK BUILDING

Seminole Sales Co.

DISTRIBUTORS

REO, PREMIER and DORT CARS and GOODRICH TIRES

Automobile Repairs
Accessories and Supplies

Office and Sales Room
404-410 TYLER ST.
Telephone 3064

Branch
905-907 FLORIDA AVE.
Telephone 3637

Automobiles—Continued

SEMINOLE SALES CO, 404-410 Tyler
Star Auto Exchange, 1102 Florida
Tampa Auto Exchange, 1012 Central av
Van Sickle C H, 402 E Harrison
WARNER-OAKLAND CO, Lafayette cor Ashley
WEST COAST AUTO CO, 602 Cass cor Morgan
Westcott Motor Sales Co, 1628 Franklin

Awning and Tent Manufacturers

GREENE C W CO, 500 Tampa
HODGE & SHERMAN, 802-804 Florida av and 505 Jackson
Tampa Awning & Scroll Works, 1310 Maryland av

*Awnings and Sleeping Porch Curtains

HODGE & SHERMAN, 802-804 Florida av and 505 Jackson

*Baby Carriage Tires

BICYCLE GARAGE, 210 Madison

*Baby Carriages

TARR FURNITURE CO, Tampa at Twiggs

*Bags—Wholesale

ROESCH PAPER CO, 130-132 Franklin

Bakers—Wholesale

National Biscuit Co, 105 Whiting

Bakers—Retail

Allen F H, 701 Polk
Colom Antonio, 916 7th av
Columbia Bakery, 2122 7th av
Correll Bell Mrs, 704 Grand Central av
Diaz Jose & Bro, 1320 7th av
Diffenbaugh D W, 203 Polk
Ferlita Rosario, 2516 15th av
Ferlita & Co, 1818 9th av
Garcia Jose, 2101 7th av
Giorgianni Pietro, 1732 7th av
Gonzales & Pardo, 2011 8th av
Granja Jose, 1223 Garcia av
La Barbera Antonio, 636 Main, W T

Phone 4336 | P. F. LYONS | 214 Franklin Street
Electrical Contracting and Supplies

Lane P C, 2311 Florida av
Mohr F W, 201 Tampa
Tampa Steam Bakery, 1002 Franklin
Testaceca Carnelo, 1907 11th av
Valdez & Suarez Co, 1507 8th av

*Bank and Office Fixtures

HODGE & SHERMAN, 802-804 Florida av and 505 Jackson
TAMPA FURNITURE CO, 707-709 Florida av

Banks

AMERICAN NATIONAL BANK OF TAMPA, 616-618 Franklin
Bank of Commerce, 918 Franklin
Bank of West Tampa, 746 Main, W T
Bank of Ybor City, 1702 7th av
CITIZENS BANK & TRUST CO, 700 Franklin
EXCHANGE NATIONAL BANK, 601 Franklin
FIRST NATIONAL BANK, 414-416 Franklin
FIRST SAVINGS & TRUST CO, 512 Franklin
Latin-American Bank, 1502 7th av
National City Bank, 701 Franklin

*Banners

WHITE MERCANTILE CO, 100½ Lafayette

Barbers

*Alexander Luke, 1309 Central av
Aramburn Enrique 803 Ponce DeLeon, W T
*Bartley O B, 1031 Central av
Blanco & Vilchez, 1225 Franklin
Boones W A, 1260 E Scott
Gua Giuseppe, 2113 7th av
Cachopa Salvatore, s e cor 22d and Stewart, P B
Cannella & Macaluso, 1228 Franklin
Castillo Caesar, 1327 7th av
Charbonier Raul, 2108 14th
Ciaravella Salvatore, 209 W Fortune
Ciccarrello Antonio, 2104 15th
Conte Carmelo, 1806 Howard av W T
*Cotton D H, 1002 Central av
Cowart M B, 2216 7th av
Cuesta Arturo, 1903 12th av
Cuesta Domingo, 2411 17th
*Davis J S, 108 W Fortune
*Dawkins W D, 110 W Fortune
*Dickson H D, 842 Zack
Diliberto Vincenzo, 1915 17th
Elk Barber Shop, 406 Franklin
Evans D E, 212 Tyler
Ferdinando Papia, 1307 Garcia av
Ferrara Salvador, 2611 21st
*Frye & Mears, 204 Zack
Fucarino L & Son, 313 Zack
Galvo Armando, 1412½ 7th av
Garcia Arturo, 1903 12th av
Garcia Gaspar, 2003 Nebraska av
Garcia M & Son, 1709 7th av
Giganti Julius, 1421 Franklin
Gonzalez & Aguilar, 729 Main, W T
*Griffin Charles, 1104 Central av and 1006 E Scott
*Hall J W jr, 1217 Central av
Henricks D D, 1626½ Franklin
Hernandez Pedro, 2006 14th
Hernandez & Diaz, 1408 7th av
Hillsboro Barber Shop, 313 Twiggs
Howell H L, 1320½ Franklin
*James Perry, 521 Polk
Lala J A, 210 Polk
*Lara J T, 1703 14th
Leira Eulogio, 1308 Howard av, W T
Licata Michael, 308 Twiggs
Llops Joaquin, 1524 E Michigan av
Lodato Dominic, 1531 7th av
Long O C, 854 Zack
Locicero F & Son, 1926 7th av
Loria Salvatore, 3 Court Arcade
Marchese A, 2204 7th av
Marchetta Vincenzo, 1727 7th av
Massina Andrew, 1906 14th
Mattani Augustine, 1203 Garcia av
Messina Domenico, 1511 7th av
Milite Tony, 211 Citizens Bank bldg
Minardi S C, 1216 Franklin
Molino Francisco, 1812 14th
Monte G & Co, 1903 7th av
Mutual Barber Shop, 205 Twiggs

TAMPA PAINT AND SUPPLY CO.
D. C. MIDULLA, Proprietor
Agents and Distributors French's Crown and Everglade Paints and Peerless Mortar Coloring. BUCK WHITE LEAD, VARNISHES, COLORS IN OIL, HARDWARE, Etc
1730 Seventh Av. Tel. 2025 P. O. Box 153, Ybor Station.

Advertising Specialties — White Metal Novelties Co
Exclusive Representatives for KALAMAZOO LINE Calendars, Leather Goods, Signs, Banners, Fair and Carnival Posters, Metal Street Signs, Advertising Novelties
PHONE 4346 PHONE 4346

J. B. HARDIN Wagons and Harness
Tel. 2762 2205-2207 7th Avenue

Bicycle Garage
Indian Motocycles, Iver Johnson Bicycles
Repairs and Supplies
210 Madison St. Phone 4135

Barbers—Continued
Nicolla Salvadore, 1514 Howard av, W T
Palacios M A, 723 Main, W T
Pardo James, 1806 7th av
Peacock T C, 707 Franklin
Perdomo Eugene, 2014 Armenia av, W T
Ponte Gaetano, 144 W Lafayette
Puigdomenech John, 1709 Frances av, W T
Riscile & Gatto, 307 Cass
Rodriguez Miguel, 1406 22d
Rodriquez Stephen, 1415 Howard av, W T
*Rogers Elisha, 801 Central av
Rosell Juan, 1203 Howard av, W T
Rosales Marcial, 2204 20th
Russo J & Co, 1832 7th av
*Sims George, 1113 Central av
Siragusa Guiseppe, 2703 22d
*Smith Clarence, 1216 Central av
*Taylor Nathan, 207 E Hrrison
*Thomas J T, 1027 Central av
Torretta Nicholas, 1806 15th
Tracy Dominico, 1210 Franklin
*Turner Walter, 1711 14th
Valdez Dozal, 1222 Garcia av
Valero & Riggio, 1522 7th av
Verri J P, 906 and 1104 Franklin
Verri & Gramigna, 313 Franklin
Vinagra Teleforo, 2203 15th
Wright V H, 2702 Florida av

Barbers' Supplies
Hofmann Tampa Barber Supply House, 1221 Franklin

*Beams—Steel
TAMPA SHIPBUILDING & ENGINEERING CO, S Water and S A L Ry

*Beaver Board
BAKER & HOLMES CO, S Morgan cor Bell

Bicycle Repairers
BICYCLE GARAGE, 210 Malison
Guincho Philip, 1204 Howard av, W T
Primrose G V, 214 Tyler
Rodriguez Ceferino, 1033 7th av

*Bicycle Sundries
BICYCLE GARAGE, 210 Madison
CARNES' QUICK TIRE SERVICE, Lafayette cor Florida av

Bicycles and Supplies
Barber C D, 2024 7th av
BICYCLE GARAGE, 210 Madison
Carrasco Mario, 1808 7th av
Cox Grover, 201 Polk
Fielding H O, 410 Tampa
Henderson Glenn, 306 Tyler
Maniaci B R, 502-d Cass
U S Bicycle Shop, 1309 Franklin

Bill Posters
Tampa Poster Advertising Co, 706 Tampa

Billiards and Pool
Fischer J W, 1217 Franklin
*Goolsby L J, 1321 Central av
Hunnicutt H B, 310 Franklin
Rex Billiard Parlor, 514½ Franklin
Young F H, 1319 Central av

Bird Stores
Heise's Pet Shop, 1405 7th av

*Bituminous Products
BAKER JOHN JR ("TEXACO"), 604½ Franklin

Blacksmiths
Ford C E, 407 E Harrison
Guardi Ignazio, 2002 10th av
Guastella Giovanni, 351 Main, W T

TARR FURNITURE CO.
Tampa St. at Twiggs
Everything for the Home

Heath I H, 530 Main, W T
*Hodgins E D, 1601 Maryland av
Jeffries C H, 413 Cass
Kinsman J J, 1102 E Scott
Lynn L E, 727 Main, W T
Phillips H L, 1602 9th av
Pitisci Vicente, 2102 7th av
Swilley W H, 2330 7th av
TAMPA VETERINARY INFIRMARY, 910 Twiggs
Tumblin J S, 414 E Harrison
WAGNER BROS, 910 Twiggs
Warwick, J W, s s 7th av nr 36th

*Blacksmith's Coal

TAMPA COAL CO, Hendry & Knight Terminals

*Blankets and Comforts

TARR FURNITURE CO, Tampa at Twiggs

Blue Printers

Electric Blue Print Co, 316½ Franklin
Jay C E, 209 Zack

Boarding Houses

Blake Mamie Mrs, 506 Twiggs
Carew Homestead, 207 S Franklin
Castaing Virginia, 206 Franklin
Gerald J B, 109 Plant av
Hanson M E Mrs, 904 Marion
Harden Adele Mrs, 609 Tampa
Hicks Ellen, 508 Twiggs
Hoffman Hattie Mrs, 808 Oak, W T
Huguley R M, 916 Twiggs
Hunter Hotel, 1107 Tampa
Knight S J Mrs, 2302 Florida av
Lea K M Mrs, 707 Jackson
McDonald M C Mrs, 409 Lafayette
Rodriguez Manuel, 639 Palmetto W T
Wade Alice Mrs, 401 E Frances av
Walker Bettie, 1206 Tampa

Boat Builders

TAMPA SHIPBUILDING & ENGINEERING CO, S Water and S A L Ry
TAMPA STEAM WAYS CO, Highland av cor Estelle

*Boat Supplies

GREENE C W CO, 500 Tampa

Boiler Makers

Gulf Boiler Works, 201 Washington
Hillsborough River Boiler Shop, 1412 Lozano av
TAMPA SHIPBUILDING & ENGINEERING CO, S Water and S A L Ry

*Bonds

MACFARLANE NELLIE H, 32 First Natl Bank Bldg

Bookbinders

Rinaldi Printing Co, 107 Lafayette
TRIBUNE JOB OFFICE, 514 Tampa

*Book Cases

TAMPA FURNITURE CO, 707-709 Florida av
TARR FURNITURE CO, Tampa at Twiggs

*Book Cases—Sectional

HODGE & SHERMAN, 802-804 Florida av and 505 Jackson
TARR FURNITURE CO, Tampa at Twiggs

Books and Stationery

ALBERTO'S BOOK STORE, 1211½ Franklin
CITY NEWS DEPOT, 1315 Franklin
Shaw-Clayton Stationery Co, 514 Franklin
Tampa Book & News Co, 513 Franklin

Bootblacks

*Clyde Walter, 1101 Central av
Dravas Thomas, 1 Court Arcade
Koulouris Gust, 215½ Lafayette

Boots and Shoes

See Shoes

Bottling Works

Pules Angelo, 2225 9th av
Tampa Bludwine Bottling Co, Morgan s w cor Cass

THE THOMAS NURSERIES, Inc.
Developers and Owners SILVER LAKE ESTATES
Developed Properties a Specialty
First Nat'l Bank Bldg.
Phone 3203

When in Trouble Call 4-7-2-5
City Quick Service Tire Co.
201 FRANKLIN STREET
TIRES, TUBES and ACCESSORIES. Free service any place in the city. Largest and most complete repair plant in South Florida

WE CAN FURNISH YOU
ANY DIRECTORY PUBLISHED
in the World at Publisher's Price. Same Day Order is Received

R. L. Polk & Co.
PUBLISHERS
Jacksonville, Birmingham, Detroit, New York

Bottling Works—Continued
TAMPA CHERO-COLA BOTTLING CO, S Nebraska av and S A L Ry
TAMPA COCA-COLA BOTTLING CO, Cass n w cor Pierce

Bowling Alleys
BAYVIEW BOWLING ALLEYS, 309 Franklin

Box Manufacturers
Gusman B & Co, 1514 8th av
TAMPA BOX CO, 21st bet 1st and 2d avs

*Box Manufacturers—Cigar
TAMPA BOX CO, 21st bet 1st and 2d avs

*Brass, Bronze and Babbitt Metals
DIAMOND BRASS WORKS, 102 S Florida av
TAMPA SHIPBUILDING & ENGINEERING CO, S Water and S A L Ry

*Brass and Iron Foundries
TAMPA SHIPBUILDING & ENGINEERING CO, S Water and S A L RY

*Brazing
AMERICAN WELDING & TANK CO, 121 S Florida av

*Brick
BAKER & HOLMES CO, S Morgan cor Bell
FULLER W R, 408 Zack
Nordquist Louis, 719½ Florida av
PHILLIPS I W & CO, Morgan n w cor Bell

*Brick—Common
BAKER & HOLMES CO, S Morgan cor Bell

*Brick—Face
BAKER & HOLMES CO, S Morgan cor Bell

*Brick—Fire
BAKER & HOLMES CO, S Morgan cor Bell

*Brick—Paving
BAKER JOHN JR ("ASPHABRIC"), 604½ Franklin
BAKER & HOLMES CO, S Morgan cor Bell

*Brick—Pressed and Ornamental
BAKER & HOLMES CO, S Morgan cor Bell

*Brick—Terra Cotta
BAKER & HOLMES CO, S Morgan cor Bell

*Brick and Lime
BAKER & HOLMES CO, S Morgan cor Bell
HILLSBOROUGH LUMBER CO, 6th av and 22d and 19th av and Cypress
RAMSEY T W, 6th av 17th to 18th

*Bridge Castings
TAMPA SHIPBUILDING & ENGINEERING CO, S Water and S A L Ry

*Bridge Companies
CLEARWATER ISLAND BRIDGE CO, 404-408 Curry Bldg

Brokers
(Custom House)
Loveless R L, 311½ Zack
Wilder & Co, 416½ Ashley
Young & Clarkson, 407½ Ashley
(Merchandise)
Bonacker Bros, 112 Polk
Bowyer F C & Co, 1001 Citizens Bank bldg
Carrell S B & Co, 102 Water
Dunn H B & Co, 708½ Whiting
Florida Brokerage Co, 416½ Ashley
Harman & Hulsey, 101 Zack
Hart E H, 109 Whiting
Inabnett Brokerage Co, 311½ Zack
Jones W W, 603 Ashley
Lott H W, 101 Parker, H P
McCreery & South, 416½ Ashley
Mooney A J & Co, 416½ Ashley
Poage & Co, 407½ Ashley
Quinby Edmund B & Co, 109 Whiting

Jay E. Bigham & Co. | **Auditors and Public Accountants**

418-419 Citizens Bank Bldg. Phone 2206

Reina Bros Supply Co, 1727 7th av
Santos Ernest, 1508 9th av
Scally-Knight Brokerage Co, 6 Knight bldg
Seckinger John B Co, 104 Tampa
Spence Brokerage Co, 201½ Madison
Taliaferro & Dailey, 601½ Tampa
Tampa Brokerage Co, 801 Twiggs
Wagnon & Pexa, 513 Maxwell av

(Money)

Gray J B & Co, 1 Hampton blk
Hunter B F & Co, 216 Curry bldg
Wallace & Co, 1016½ Franklin

(Stock)

Cates Clement D & Co, 312 Citizens Bank bldg

Broom Manufacturers

Lenfesty Broom Wks, 1553 Franklin

Brush Manufacturers

Fibre Washboard & Brush Co, 603 Whiting

---

*Builders' Material

BAKER & HOLMES CO, S Morgan cor Bell
FULLER W R, 408 Zack
HILLSBOROUGH LUMBER CO, 6th av and 22d and 19th av and Cypress
KNIGHT & WALL CO, 115-117 Lafayette
PHILLIPS I W & CO, Morgan n w cor Bell
RAMSEY T W, 6th av, 17th to 18th
SOUTHERN LUMBER & SUPPLY CO, ft of W Tyler

---

*Builders' Mill Work

DOWNING MFG CO, 1617 Fuller
RAMSEY T W, 6th av, 17th to 18th

---

*Builders' Supplies

BAKER & HOLMES CO, S Morgan cor Bell
FULLER W R, 408 Zack
HILLSBOROUGH LUMBER CO, 6th and 22d and 19th av and Cypress
Jay C E, 209 Zack

*Building Brick

BAKER & HOLMES CO, S Morgan cor Bell

---

*Building Material

BAKER & HOLMES CO, S Morgan cor Bell
DOWNING MFG CO, 1617 Fuller

---

*Building Paper

BAKER & HOLMES CO, S Morgan cor Bell

Building and Loan Associations

City Building & Loan Assn, 1423 7th av
West Tampa Building & Loan Assn, 1507 Howard av, W T

---

*Business Colleges

TAMPA BUSINESS COLLEGE, Grand Central av n w cor Edison av, H P

---

*Cabinet Makers

HODGE & SHERMAN, 802-804 Florida av and 505 Jackson
RHODES - PEARCE-MAHONEY FURNITURE CO, 1011-1013 Franklin
TARR FURNITURE CO, Tampa at Twiggs

---

*Cabinet Work

DOWNING MFG CO, 1617 Fuller

---

*Cafes

EL PASAJE HOTEL AND RESTAURANT, 9th av n e cor 14th

---

*Calendars

WHITE MERCANTILE AGENCY, 100½ Lafayette

---

*Can Mfrs—Parafine Lined

TAMPA BOX CO, 21st bet 1st and 2d avs

---

*Candies

PATRICK'S PHARMACY, 2111 7th av
TAYLOR DRUG CO, 602 Franklin

Candle Manufaceurers

National Night Candle Co, 1725 7th av

CLAUDE R. PARK CO.

ALL KINDS OF INSURANCE

Phone 4561 Bank of Commerce Bldg. P. O. Box 1078

E.W. PARKER
404-408 Curry Bldg. Phone 2004
GENERAL CONTRACTOR

D. P. TOWNE, Mgr.
E. HENDERSON AV.
Cor. TAMPA ST.
Phone 4-3-2-1
AMERICAN LAUNDRY
And Dry Cleaning Co.

Carbide

Union Carbide Sales Co, 418 Tampa

Carpet Cleaners

AMERICAN LAUNDRY & DRY CLEANING CO, 101 E Henderson av cor Tampa

Weaver W A, 1613 Franklin

*Carpets, Mattings and Rugs

RHODES - PEARCE-MAHONEY FURNITURE CO, 1011-1013 Franklin

TAMPA FURNITURE CO, 707-709 Florida av

TARR FURNITURE CO, Tampa at Twiggs

*Carpets, Rugs and Draperies

HODGE & SHERMAN, 802-804 Florida av and 505 Jackson

TAMPA FURNITURE CO, 707-709 Florida av

TARR FURNITURE CO, Tampa at Twiggs

Cash Registers

National Cash Register Co, 806 Florida av

Casket Mfrs

Tampa Casket Co, 123 S Rome av

*Cast Iron Columns

TAMPA SHIPBUILDING & ENGINEERING CO, S Water and S A L Ry

*Castings

TAMPA SHIPBUILDING & ENGINEERING CO, S Water and S A L Ry

*Castings—Brass

DIAMOND BRASS WORKS, 102 S Franklin

Cattle Dealers

Lykes Co, 1 Giddens bldg

*Cedar Chest Mfrs

TAMPA BOX CO, 21st bet 1st and 2d avs

*Cedar Lumber

TAMPA BOX CO, 21st bet 1st and 2d avs

*Cement

HILLSBOROUGH LUMBER CO, 6th av and 22d and 19th av and Cypress

PHILLIPS I W & CO, Morgan n w cor Bell

*Cement—Alpha

FULLER W R, 408 Zack

*Cement—Clinchfield

BAKER & HOLMES CO, S Morgan cor Bell

*Cement and Plaster

BAKER & HOLMES CO, S Morgan cor Bell

Chair Manufacturers

Tampa Chair & Table Co, 501 Laurel, W T

Chemists

Interstate Chemical Corporation, 609 Citizens Bank bldg

Pratt J H Laboratory, 711½ Twiggs

TAMPA DRUG CO, 313-317 Washington

*Chero-Cola

TAMPA CHERO-COLA BOTTLING CO, S Nebraska av and S A L Ry

*China and Crockery

HODGE & SHERMAN, 802-804 Florida av and 505 Jackson

KNIGHT & WALL CO, 115-117 Lafayette

RHODES - PEARCE-MAHONEY FURNITURE CO, 1011-1013 Franklin

TARR FURNITURE CO, Tampa at Twiggs

Chiropodists

Martine Julia Mrs, 311½ Zack

Chiropractors

Hall & Hall, 605 Marion

Myers W B, 309 Curry bldg

1216 FRANKLIN ST. | V. FICCIO, MERCHANT TAILOR | PHONE 3983
for Ladies and Gents Prices Reasonable---Work Guaranteed
We have a Cleaning and Pressing Establishment We Call For and Deliver Work

W. R. FULLER Dealer in BUILDING MATERIAL
408 Zack St. Phone 2207 IN CAR LOAD LOTS

Puddicombe Raymond, 205 Dawson & Thornton bldg

Christian Science Practitioners

Green M P Mrs, 425 Am Natl Bank bldg
Green W T, 425 Am Natl Bank bldg
Guilford Edith M, 711 Citizens Bank bldg
Swalley A T Mrs, 212 W Lafayette

***Cigar Box Lumber**

TAMPA BOX CO, 21st bet 1st and 2d avs

Cigar Box Manufacturers

Holway D N & Co, 2008 Francis av, W T
TAMPA BOX CO, 21st bet 1st and 2d avs
Weidman-Fisher Co The, 1102 Highland av

Cigar Manufacturers

Alvarez Manuel & Co, 1309 Cleveland av, W T
Alvarez, Mendez & Co, Gomez av cor Abdella, W T
Alvarez Ramon & Co, 28th s w cor Long, P B
American Cigar Co, 1916 14th
Antuono V M, 1316 Spring
Arango Francisco & Co, 2112 15th
Arguelles, Lopez & Bro, s e cor 21st and 15th av
Arguelles & Co, 301 Franklin
Balbin Bros Inc, 801 Howard av, W T
Berriman Bros, 2311 18th
Bustillo Bros & Diaz, 1710 Francis av, W T
Bustillo M & Co, 2401 Howard av, W T
Caballero & Bro, 1203 Howard av, W T
Capitano F & Co, s e cor 3d av and 24th
Casellas Catilino, 1604 24th
Castro Pedro & Co, 1322 Garcia av
Cazin S S, 233 Main, W T
Connell S C, 2715 Nebraska av
Corral & Sierra, 2612 13th
Cotten C C, 1622 Blanche
Cruz J Vidal & Son, 907 (917) 20th av, W T
Cuesta, Rey & Co, 2015 Howard av, W T
Del Rio Antonio, 1803 16th av
Demmi Alexander, 2011 18th
Diaz Andres & Co, Habana av cor Alvaro, W T
Diaz Havana Co, 810 Howard av, W T
El Sidelo Cigar Co Inc, 501 Howard av, W T
Erlich Mfg Co, 1602 Cleveland av
Escalante Jose & Co, s e cor 22d and Harper, P B
Fernandez Manuel, 2502 12th
Fernandez S & Co, 2007 21st
*Forbest H A, 1222 Central av
Garcia, Diaz & Co, 1403 21st
Garcia F & Bros, 1114 Garcia av
Garcia Perfecto & Bros, 2830 16th
Garcia & Vega, Armenia av cor Alvaro, W T
General Cigar Co, 19th n w cor 2d av
Gonzalez Eduardo, 912 11th av
Guerra V Diaz & Co, 26th n e cor Clark
Havatampa Cigar Co, 2411 21st
Henriquez G M, 1035 Main, W T
Hygiene Cigar Co, Sulphur Springs
La Vista Cigar Co, 1625 Nebraska av
Lazzara Pedro, 1436 Franklin
Lopez J N, 545½ Main, W T
Lovera Jose Co, 2008 19th
Lozano F Son & Co, 21st s w cor 4th av
Machim Rafael, 2613 21st
Marsicano Cigar Co, 102 E Scott
Martinez J M Co, 1601 Armenia av, W T
Mistretta Louis, 218 Union
Morgan Cigar Co Inc, 1002 Howard av, W T
O'Halloran Y F, 1409 Tampa
Pendas Y & Alvarez, 1902 Francis av, W T
Perez S & Bro, 205 E Estelle
Quijano Carlos, 401 W Fortune
Raminez Adelberto, 1610 16th
Rebozo Matias, 403 E Constant
Regensburg E & Sons, 2701 16th
Rico Salvador & Co, 2209 Francis av, W T
Rivero C M, 1214 Highland av
Roberts J W & Son, Garcia av s w cor Roberts

TAMPA COCA-COLA BOTTLING CO.
TELEPHONE 579

FLORIDA OFFICE 604½ Franklin St. TAMPA
JOHN BAKER, JR.
"TEXACO" Asphalts, Road Oils and Bituminous Products
ASPHA-WAY
Telephone 2914

KING'S DRUG STORE
The Store of the Golden Rule P. B. KING, Mgr.
515 FRANKLIN ST. Open all night Phones 4077 and 4057
A Good Place for the Sick, Hungry and Thirsty

Don't Forget Our New Store—King's Red Cross Pharmacy
Michigan, cor. Highland Ave
Phone 3296

Cigar Mfrs—Continued
Rodriguez Armando, 1424 12th av
Rodriguez F & Co, 22d s e cor Lindsey, P B
Rodriguez Salvadore Inc, 22d s w cor 3d av
Sanchez L & Co, 1708 Armenia av, W T
Sanchez & Haya, 17th s w cor 14th av
San Luis Cigar Co, 1313 Maryland av and 2302 14th
San Martin & Leon Co, 1801 Howard av, W T
Santaella A & Co, 1505 Armenia av
Scaglione Nunzio, 2107 7th av
South Florida Cigar Co, 2102 22d
Stachelberg M & Co, 13th n e cor 8th av
Tampa-Cuba Cigar Co, 801 Howard av, W T
Tapia A L, 1103 5th av
Tierra del Largo Cigar Co, 36th cor 9th av
Torre Francisco, 13th av cor 17th
Valle Manuel, 1502 18th
Valle M & Co, 2205 20th
Vega Celestino & Co, Armenia av cor Cordelia, W T
Verplanck P & Co, 1710 Francis av, W T
Weber S D, 1803 8th av
*Williams J A, 1109 E Scott

*Cigar Manufacturers' Supplies
TAMPA BOX CO, 21st bet 1st and 2d avs
TAYLOR DRUG CO, 602 Franklin

Cigars and Tobacco—Wholesale
Smokers' Supply Stores, n e cor 13th and 8th av
Witt Eli Cigar Co, 107 Whiting

Cigars and Tobacco—Retail
Antuono V M, 202 Lafayette
CITY NEWS DEPOT, 1315 Franklin
Elk Cigar Store, 406½ Franklin
Garcia Bonifacio, 1302 Franklin
Hensley F R, Hillsboro Hotel
Kohn G & Son, 707 Franklin
Perez S & Bro, 1015 Franklin
Rich W O, lobby DeSoto Hotel
Witt Eli Cigar Co, 505 Franklin and 317 Zack

*Citrus Groves
HENDRY & KNIGHT CO, 315½ Franklin

*City Property
BECKWITH & WARREN CO, 1-2-3 First Natl Bank Bldg
HENDRY & KNIGHT CO, 315½ Franklin
SEXTON & HARRIS, 12 First Natl Bank Bldg

Civil Engineers
Bettis R F, Court House
Knight C R, 410½ Franklin
McElroy Hiram, 410½ Franklin
Sullivan B M, 316½ Franklin
Sullivan G P, 316½ Franklin
Thompson Benjamin, 214 Am Natl Bank bldg

*Cleaners—All Kinds
AMERICAN LAUNDRY & DRY CLEANING CO, 101 E Henderson av cor Tampa

*Cleaners and Dyers
AMERICAN LAUNDRY & DRY CLEANING CO, 101 E Henderson av cor Tampa
PAINE E S CO, 104 Lafayette
STAR CLEANING CO, 202-208 Cass

Clothes Cleaners and Pressers
AMERICAN LAUNDRY & DRY CLEANING CO, 101 E Henderson av cor Tampa

WE CAN FURNISH YOU
ANY DIRECTORY PUBLISHED
in the World at Publisher's Price. Same Day Order is Received

R. L. Polk & Co.
PUBLISHERS
Jacksonville, Birmingham, Detroit, New York

Hillsborough Lumber Co.
YELLOW PINE LUMBER MOULDINGS
Sash, Doors and Windows Mill Work
Office and Yard Cor. 22d & 6th Av. Phone 4613
Factory and Yard 19th Av & Cypress St. Phone 4647

MOTTO: Satisfaction, Prompt, Reasonable, Reliable Phone 4721
ARNSTEIN'S
Parisian Dry Cleaning Co.
JULIUS ARNSTEIN, Manager
Ladies' and Gentlemen's Ball, Reception and Opera Gowns and Feathers Dry Cleaned
216 WEST LAFAYETTE ST. (Park View Bldg.) TAMPA, FLA.

ARNSTEIN'S PARISIAN DRY CLEANING CO, 216 W Lafayette
*Batton R B, 415 Polk
Beach Cleaning Co, 1313 Franklin
*Bishop Ellis, 312 E Scott
*Boone John, 924 Twiggs
*Brown Daniel, 848 Zack
Carroll P P, 616 Florida av
Christo Peter, 1203 Franklin
Collins J L, 102½ E Ross av
*Collins Minnie, 1223 Central av
Daniels Daisy, 1707 15th
*Davis Charles, 405 Polk
Davis W F, 411 Polk
DeSoto Dry Cleaning Co, 701 Marion
DeVane C A, 816 Buffalo av
Eureka Cleaning Co, 703 Tampa
FICCIO VALENTINO, 1216 Franklin
Fonte Ignazio, 201 Roberts
French Dry Cleaning Co, 5 Court Arcade and 710 Tampa
Gonzalez Baldomero, 1806 12th av
Greenwalt W A, 1724 Franklin
*Hamilton Wm, 717 Polk
*Harris James, 955 7th av
*Lowrie Chester, 1208 Francis av, W T
Mitchell Charles, 1116 Florida av
Nichols W T, 118 W Lafayette and 2713 Florida av
*Oates M L, 1035 7th av
PAINE E S CO, 104 Lafayette
*Phillips Andrew, 1214 Central av
*Powell Chester, 1330 Central av
*Robinson F S, 1337 Central av
Rojas Isidro, 1902 9th av
*Smith Daniel, 1217 7th av
*Smith I H N, 1029 Central av
Standard Cleaning Co, 215 E Michigan av
STAR CLEANING CO, 202-208 Cass
*Turner Walter, 1709 14th
Uwanta Shoe Repair & Pressing Club, 211 Lafayette
Villanueva Manuel, 2003 14th
*Williams Edward, 2010 22d

Clothing
Bailey The Clothier Inc, 205-207 Lafayette
Bucksbaum Robert, 909 Franklin
Dawson & Thornton, 501 Franklin
Falk Morris, 1016 Franklin
Farley W T, 912 Franklin
Giddens Henry Clothing Co, 402 Franklin
Harris Clothing Co, 713 Franklin
Katz Adam, 1430 7th av
Keller-Murdaugh Co, 516 Franklin
Maas The Haberdasher, 704 Franklin
*Malachi D D, 1103 Central av
Wolf Bros, 808 Franklin

Coal—Wholesale
TAMPA COAL CO, Hendry & Knight Terminals

Coal, Coke and Wood
TAMPA COAL CO, Hendry & Knight Terminals

***Coca-Cola**
TAMPA COCA-COLA BOTTLING CO, Cass n w cor Pierce

Cocoanuts
Gulf Line Co, 201½ Madison
Smith & Cooper, 6 First Natl Bank bldg

Coffee Roasters and Dealers
Amenedo Emilio, 1902 11th av
Armayor Agustin, 1807 15th
Barcia & Piquera, 1905 14th
Canto E & Co, 733 Main, W T

Tampa Electric Company
814 TAMPA ST. LIGHT, HEAT AND POWER

TAYLOR'S DRUG STORE "THE BEST ALWAYS"
THE Rexall STORE WILL SEND IT
602 FRANKLIN ST. Phone 2691

OWEN-COTTER JEWELRY CO.
609 FRANKLIN STREET
PHONE 4324
TAMPA, FLORIDA
DEALERS IN DIAMONDS, JEWELS, GOLD AND SILVER
JEWELRY AND NOVELTIES, WATCHES, CLOCKS, CUT
GLASS, HAND PAINTED CHINA AND LEATHER GOODS
FINE REPAIR WORK

Coffee Roasters—Continued

Garcia Leo, 1318 7th av
Mendenez Carlos, 1704 12th av
Napoli Felipe, 1721 9th av
Perdigon Oscar, 724 Main, W T
Rickey O A, 15 Court Arcade
Tampa Coffee Mills, 1620 Franklin
Triumph Mills, 203 Washington

Coffee Shops

Alvarez Benjamin, 1502 Howard av, W T
Alvarez Saturnino, 511 Polk
Alvarez & Menendez, 1821 12th av
Andres R H, 510 Howard av, W T
Bernardo Victorine, 22d, P B
Carbonell Teodor, 744 Main, W T
Coala Joseph, 1907 Francis, W T
Daniel Jose, 113 E Fortune
Dias Candito, 2309 18th
Diaz & Menendez, 1715 7th av
Escandor Claudia, 2212 20th
Fernandez Jose, 1312 Spring
Flores Avelina, 1702 E Michigan av and 1710 19th
Garcia Alfredo 1707 7th av
Garcia Segunda, 1901 12th av
Gonzales N, 1908 14th
Gutierrez Nicolas, 736 Main, W T
Lopez Manuel, 2112 20th
Martinez Francisco, 203 Roberts
Montiel Terafin, 1811 14th
Morros Joaquin, 1401 7th av
Nicholau & Prieto, 1301 7th av
Palm Leaf Cafe, 1703 Nebraska av
Perez Ramon, 1516 Howard av, W T
Piquero Ramon, 1815 14th
Roqueira & Rio, 1703 15th
Sardinas Julio, 2308 15th
Serrano Fernando, 1901 14th
Spoto P T, 1826 7th av
Torres Adolphus, 1204 7th av
Valdes Jose, 116 Arch
Vasquez Candido, 1804 12th av
illamil Jose, 2202 20th

*Coke and Coal

TAMPA COAL CO, Hendry & Knight Terminals

Collection Agencies

Gulf Mercantile Agency, 32 Bank of Commerce bldg
Southern Mercantile Agency, 32 Bank of Commerce bldg
WHITE MERCANTILE AGENCY, 100½ Lafayette

*Colors in Oil

TAMPA PAINT & SUPPLY CO, 1730 7th av

Confectioners—Wholesale

Bernstein Harry, 106 W Lafayette
King F W & Co, 301 Water
Knight Candy Co, Marion s e cor Cass
Messina M P, 1316 7th av
Seminole Candy Co, 1538 Franklin
Southern Candy Co, 508 Jefferson

Confectioners—Retail

Avala J P, 513 Polk
*Baker James, 1257 E Scott
Bernstein Harry, 106 W Lafayette
Botalis & Zachas, 1315 Central av
Calamakis Angelo, 735 Main, W T
Fernandez Amancio, 2110 E Michigan av
Goldman Harry, 219 E Michigan av
Hillsboro Spa, 317 Twiggs
Holden W J, 1112 Franklin
Hutto & Schoenborn, 508 and 706 Franklin
Joyce H C, 1332 7th av
Lazzara Pedro, 1436 Franklin
McMorris H A, 614 Nebraska av
Mourcakos Louis, 1007 Central av
*Olive E A, 206 N Willow av
Pinkert C A, 1428 Franklin
Ray S O, 110 Franklin
Scarpalazos Charles, 1301 Franklin
*Smith John, 1019 Central av
Tibbetts Bros, 320 Franklin
Wofford C W, 3925 Nebraska av

Contractors (Brick)

Brown J H, 1726 Franklin
Gattman Joseph, 801 Washington

Hodge & Sherman
BRENLIN WINDOW SHADES "Really Shade"
802-804 Florida Ave. Phone 3424

(Bridge)
Chambliss J R, 213 E Oak av
(Building)
Azaceta Louis, 1516 8th av
Blake E C, 802 E Amelia av
Brooker J R, 2910 Ola av
Cahow Erwin, Comanchee s e cor Narragansett av
Cooley H W, 913 23d av
Detwiler J H, 306 W Frances av
Di Maggio Nunzio, 916 14th av
Febre Ramon, 2307 19th
Hammond W C, 501 E Selma av
Kennedy W P, 701 Bay
Kohler Wm, 3012 7th av
Le Claire A C, 115 S Newport av
Long J E, 104 W Janette
Lopez M F, 1206 11th av
Loucks W A, 405 N Westland av
McGucken J A, 200 Morgan
Napier J J, 113 W Keys av
Overman R T, 811 S Rome av
Parsley Wm, 605 Ruth av
Shirley A J, 3804 Tampa
Sultenfuss J B, 106 S Newport av
Valenti V, 2415 E Michigan av
Wallace T J, 314 E Amelia av
(Cement)
Delbridge A H, Maryland av 2 w of Caroline, H P
(Concrete)
Holmes & Binkley, 1517 Maryland av
(Dredging)
Hillsboro Dredging Co, 313 Am Natl Bank bldg
(General)
Davis C L, 210 Beach pl
Edwards Construction Co, Hendry & Knight Terminals
Friend C T, 210 Curry bldg
Frisbie W D, 209 S Edison av
Hammond W C, 501 Selma av
Hobbs W O, 2106 Morgan
Holmes J N, 108 E Palm av
Logan Bros, 305 Dawson & Thornton bldg
Lopez M F, 1206 11th av
Mabry & Owens Co, 503 Citizens Bank bldg
Miller G A, 28 Petteway bldg
PARKER E W, 404-408 Curry Bldg
Stubbs A D, 1002 10th av
Stubbs J F, 2208 Nebraska av
Tampa Dock Co, ft of 16th
Thompson Benjamin, 214 Am Natl Bank bldg
(Heavy Hauling)
Brengle S F, 418 E Amelia av
Todd B S & Co, 213 Florida av
Young & Clarkson, 407½ Ashley
(Paving)
Binkley S R, 914 25th av
Davis & Webb, 410½ Franklin
Florida Asphalt Paving Co, 410½ Franklin
Good Roads Constr Co, Hendry & Knight Terminals
Proudfoot F G & A C, 23 First Natl Bank bldg
(Stone)
Florida Crushed Rock Co, 1405 19th
Rumsey C B, 6 Harbor View
(Tiling)
Thompson J L, 2422 18th av

*Contractors—Electrical
LYONS P F, 214 Franklin
PIERCE ELECTRIC CO, 315 Franklin
PIERCE - BROWN ELECTRIC CO, 1203 Franklin

Coopers
Interstate Cooperage Co, Washington n e cor Drew av

*Cordage
GREENE C W CO, 500 Tampa

*Cornice and Skylights
EAGLE ROOFING & ART METAL WORKS, 203 Cass

Corsetieres
Dentler M I Mrs, 203 Madison

Crockery and Glassware
HODGE & SHERMAN, 802-804 Florida av and 505 Jackson
RHODES-PEARCE - MAHONEY FURNITURE CO, 1011-1013 Franklin
TARR FURNITURE CO, Tampa at Twiggs

*Crushed Rock
BAKER & HOLMES CO, S Morgan cor Bell

A. E. MEEKS WOOD
OAK WOOD
PINE WOOD
ROLLER WOOD
Phone 3535
12th Street and 4th Avenue

Southern Lumber & Supply Co.
Wholesale and Retail Dealers In
ROUGH AND DRESSED PINE AND CYPRESS
PHONE 3104 FOOT OF TYLER STREET

L. E. KNIGHT, President
H. J. WATROUS, Manager
A. J. KNIGHT, Vice-President
WM. M. EVANS, Treasurer
HENDRY & KNIGHT CO.
REAL ESTATE AND RENTAL AGENTS
TELEPHONE 2144
315 1-2 FRANKLIN STREET

*Cut Flowers

TAMPA FLORAL CO, 2606-2612 8th av

*Cut Glass

OWEN-COTTER JEWELRY CO, 609 Franklin

TAYLOR DRUG CO, 602 Franklin

*Cutlery

TAYLOR DRUG CO, 602 Franklin

Dairies

Bacaro Stefano, n w cor 15th and Lake av
Barco A B, 2d av nr Bay Shore blvd
Dairy Store The, 316 E Scott
Enterprise Dairy, w s Ola 1 n of Roy
Ferlita & Reina, 27th av cor 23d
Fisher W A, s e cor 26th av and Sanchez
Leon Dairy, 4002 Florida av
Tampa Dairy Co, Marion cor Cass
Triena Jose, cor Dena and 15th
Winningham G W, Chapin av nr Bay Shore blvd

Dairymen's Supplies

Dairymen's Supply Co, 403 E Scott

Dancing Teacher

Anderson Mary, 341 Plant av

*Decorators

RHODES-PEARCE - MAHONEY FURNITURE CO, 1011-1013 Franklin

Delicatessen

Schwartz H W, 1231 7th av

Dental Laboratories

Dawson Dental Mfg Co, 1315 Franklin
Hillsboro Dental Laboratory Co, 208½ Madison

Dental Supplies

Allen S W Dental Co, 301½ Madison
Myers B L, 307 Curry bldg

Dentists

Adams F L, 744½ Main, W T
Allen S W, 201½ Malison
Alsobrook K B, 26 Giddens bldg
Augustine L S, 308 Curry bldg
Bize F A, 205 Citizens Bank bldg
Bradley J W, 23 Giddens bldg
*Brumick B A, 1001 E Harrison
Brummette G A, 201½ Madison
Caraballo C J, 808 Citizens Bank bldg
Caswell H E, 703 Citizens Bank bldg
Clinkscales R M, 1829½ 7th av
Cowart B T, 604½ Franklin
Dean W A, 309 Am Natl Bank bldg
Diaz M T, 805½ Main, W T
Frink L M, 208½ Madison
Henderson R P, 202 Curry bldg
*Howell L A, 1302½ Central av
Kah H W, 513½ Franklin
Kohly A J, 1805½ 15th
Lightsey T W, 1722½ 7th av
Mansker E O, 605 Citizens Bank bldg
Mason W G, 808 Citizens Bank bldg
Myers R E, 2207½ 7th av
Nance C L, 4 First Natl Bank bldg
Oberlin E R, 201½ Madison
Purvis J G, 2207½ 7th av
REED ROBERT E, 10-11 First Natl Bank Bldg
Rosenthal V M, 1602½ 7th av
Springer Max, 311 Dawson & Thornton bldg
Steigerwald R C, 513½ Franklin
Union Painless Dentists, 26 Bank of Commerce bldg
Whiteside R D, 1510½ 7th av
Wilkes J M, 10 Giddens bldg
Wilson R C, 415 Citizens Bank bldg

Dejartment Stores

Maas Bros, 615 Franklin
Young J H & Co, 1007 Franklin

*Desks—Typewriters and Office

HODGE & SHERMAN, 802-804 Florida av and 505 Franklin

*Desks and Office Furniture

RHODES-PEARCE - MAHONEY FURNITURE CO, 1011-1013 Franklin

Star Cleaning Co., Inc. Phone 3215 | CORNER CASS AND TAMPA STREETS
Not A Pressing Club, But A Fully Equipped Plant

TAMPA'S COMPLETE MUSIC STORE
Player Pianos, Player Piano Rolls, Victrolas,
S. ERNEST PHILPITT PIANOS
213 LAFAYETTE STREET
MUSICAL INSTRUMENTS
SHEET MUSIC
VICTOR RECORDS

Detectives

Grant Roland, 504½ Franklin
Southern Detective Agency, 316½ Franklin

Developed Property

THOMAS NURSERIES INC, First Natl Bank Bldg

*Diamonds

OWEN-COTTER JEWELRY CO, 609 Franklin

Disinfectant Mfrs

FENOLE CHEMICAL CO, 1546 Franklin
United Chemical Co, 1403 Franknil

Distributors

Southern Distributing Co, 1403 Franklin

*Door and Window Frames

DOWNING MFG CO, 1617 Fuller

*Drain Tile

BAKER & HOLMES CO, S Morgan cor Bell

*Draperies and Rugs

HODGE & SHERMAN, 802-804 Florida av and 505 Jackson
RHODES-PEARCE - MAHONEY FURNITURE CO, 1011-1013 Franklin
TAMPA FURNITURE CO, 707-709 Florida av
TARR FURNITURE CO, Tampa at Twiggs

*Dressed Lumber

DOWNING MFG CO, 1617 Fuller

Dressmakers

Allen Nellie Mrs, 905 Carew
Bailey Cora Mrs, 33 Bank of Commerce bldg
Bickert Kate A, 208½ Malison
Calhoun I J Mrs, 210 Cedar av
Chiles S A Mrs, 904 Twiggs
Detwiler Lottie, 1517 Tampa
Du Puy Louise N, 202 S Boulevard
Eckman Cora Mrs, 11 Petteway bldg
Haskew J A Mrs, 217½ Magnolia av
Headley Lala S, 503½ Morgan
Jimenez Consuela, 710 E Palm av
Jordan Anna, 312 E Ross av
King Lillie Mrs, 310 Dawson & Thornton bldg
McArdle Isabelle, 1552 Franklin
McLendon Lola, 115 N Boulevard
*McTeer Emily, 1124½ Central av
*Mention Hattie R, 603 Cass
Murphy A D Mrs, 311½ Zack
Obaya Consuela, 2109 Nebraska av
Rodriguez Marina Mrs, 1617 13th av
Romero A Mrs, 406 E Constant
Stockin M M Mrs, 115 S Brevard av
Tutson Ellen, 1320 Central av
Uriona A N Mrs, 208½ Madison
Watkins & Middlebrooks, 411 Curry bldg
Wilson Mary L, 1511 Morgan

*Drinking Cups—Sanitary

FENOLE CHEMICAL CO, 1546 Franklin

Druggists Wholesale

Southern Drug Co, 1109 Tampa
TAMPA DRUG CO, 313-317 Washington
TAYLOR DRUG CO, 602 Franklin

Druggists—Retail

Aparacio M G, 1702 12th av
*Armwood W A, 1308 Central av
Bretton T S, 126 Arch
Causey E M, 1325 Central av
Central Pharmacy, 816 Franklin
City Drug Store, 1116 Franklin
Corrons Francisco, 710 Main, W T
Cosmopolitan Drug Co, 1402 7th av
Cotter's Drug Store, 613 Franklin
Court Square Pharmacy, 412 Franklin
Del Villars Basilio, 1701 Nebraska av
Diaz M Y, 1301 and 705 Howard av, W T
Economical Drug Store, 817 Franklin

Rhodes-Pearce-Mahoney Furniture Co.
1011-1013 Franklin St.
Tampa's Largest Retail Store

Fenole Chemical Co.
Complete Line Toilet Papers, Paper Towels. Drinking Cups, Etc with Serving Devices
1546 FRANKLIN ST. :: :: :: :: PHONE 3625

NEW YORK RESTAURANT
The Old Reliable Popular Priced Place
OUR 25c MEALS CAN'T BE BEATEN
H. Alberto, Propr.
7 Years at the Same Number
1204 FRANKLIN ST.

Druggists—Retail—Continued

El Bien Publico Drug Store, 1304 Howard av, W T
Florida Drug Store, 1827 12th av
Franco Drug Co, 1510 7th av
Gary Drug Store, 3011 7th av
Gomis Edward, 2614 21st
Gonzalez Pedro, 1915 14th
Hale Leon, 703 Franklin
Harkness J F, 2707 Florida av
Hixon's Pharmacy, 1015 Swan av
Hyde Park Drug Store, 220 Magnolia av
International Drug Store, 1634 7th av
KING'S DRUG STORE, 515 Franklin
KING'S RED CROSS PHARMACY, Michigan cor Highland av
McDermott B K Mrs, 312 Franklin
Magnolia Pharmacy, 2701 Nebraska av
Mantecon Optaciano, 2102 14th
*Norton G P, 113 E Scott
Oriental Pharmacy, 702 Main, W T
PATRICK'S PHARMACY, 2111 7th av
Porta J R, 1227 Franklin
Purcell Drug Co Inc, 416 W Lafayette
Saldana Florentino, 1323 7th av
Seminole Pharmacy, 5401 Florida av, S H
Snow Drug Co, 319 E Ross av
Tampa Heights Drug Store, 1718 Nebraska av
TAYLOR DRUG CO, 602 Franklin
Twenty-Second Street Drug Store, 2201 7th av
Ybor City Pharmacy, 1601 7th av

*Druggists' Sundries

TAMPA DRUG CO, 313-317 Washington

*Dry Cleaners

AMERICAN LAUNDAY & DRY CLEANING CO, 101 E Henderson av cor Tampa
ARNSTEIN'S PARISAN DRY CLEANING CO, 216 W Lafayette
PAINE E S CO, 104 Lafayette
STAR CLEANING CO, 202-208 Cass cor Tampa

Dry Goods—Wholesale

Bentley-Gray Dry Goods Co, 602 Tampa
Florida Jobbing House, 1005 Franklin

Dry Goods—Retail

Aronovitz Herman, 1704 7th av
Bergman E M, 2006 7th av
Buchman J M, 1910 7th av
Castellano Josephine Mrs, 2111 11th av
Ciccarello Pietro, 1724 9th av
CRACOWANER DANIEL, cor Franklin and Polk
Davidson M B, 1129 Central av
Eliashar Beya, 1926 7th av
Falk Offin, 714 Franklin
Fernandez Vazquez & Co, 1506 7th av
Finer Joseph, 814 Franklin and 1608 7th av
Fishman Solomon, 1926 9th av
Golden Hyman, 1817 7th av
Goldstein A N, 1224 Franklin
Haimovitz Charles, 2002 7th av
Hecht Alexander, 716 Main, W T
Hero Manuel, 2612 21st
Hershcowitz Samuel, 1516 7th av
Juster Julius & Co, 1602 7th av
Kasriel David, 1518 7th av
Kasriel Joseph, 1607 7th av
Katz Adam, 1430 7th av
Katz Adolph & Co, 1720 7th av
Katz Manuel, 719 Main, W T
Kirchick S L, 1214 Franklin
Kirstein Philip, 916 Franklin
Liebovitz Manuel, 1818 7th av
Leto Salvator, 2001 9th av
Marcades S J, 1820 7th av
Milchman Jacob, 1734 7th av
Neuwirth Samuel, 1329 Central av
Pizzolato Bros, 1609 7th av
Puig Antonia Mrs. 1008 8th av
Quintanol Angel, 909 7th av
Rippa Abe, 1010 Franklin and 1414 7th av
Rosenburg M G, 1813 7th av
Sandler Louis, 904½ 7th av
Seichrest M O Mrs, 2705 Florida av
Simovitz Solomon, 713 Main, W T
Steinberg & Co, 1611 7th av

KING'S DRUG STORE
The Store of the Golden Rule P. B. KING, Mgr.
515 FRANKLIN ST. Open all night Phones 4077 and 4057
A Good Place for the Sick, Hungry and Thirsty

Don't Forget Our New Store—King's Red Cross Pharmacy
Michigan, cor. Highland Ave
Phone 3296

Twomey J S, 610 Franklin
Vallina A, 1326 7th av
Weber Wm, 1307 Central av
Weintraub Joseph, 1722 7th av
Weisbery Charles, 1302 Howard av, W T
Weiss Isaac, 1802 7th av
Weissman Philip, 1833 7th av
*Williams R L, 1111 E Scott

*Dyers and Cleaners

AMERICAN LAUNDAY & DRY CLEANING CO, 101 E Henderson av cor Tampa
PAINE E S CO, 104 Lafayette
STAR CLEANING CO, 202-208 Cass cor Tampa

*Efficiency Engineers

BIGHAM JAY E & CO, 418-419 Citizens Bank Bldg

*Electric Companies

TAMPA ELECTRIC CO, 814 Tampa

*Electrical Construction

LYONS P F, 214 Franklin
PIERCE ELECTRIC CO, 315 Franklin
PIERCE - BROWN ELECTRIC CO, 1203 Franklin

*Electric Fans

LYONS P F, 214 Franklin
PIERCE ELECTRIC CO, 315 Franklin
PIERCE - BROWN ELECTRIC CO, 1203 Franklin
TAMPA ELECTRIC CO, 814 Tampa

Electrical Fixtures

Electric Fixture Co, 208 W Lafayette
LYONS P F, 214 Franklin
PIERCE - BROWN ELECTRIC CO, 1203 Franklin
RHODES-PEARCE - MAHONEY FURNITURE CO, 1011-1013 Franklin
Thompson Electric Co, 102 W Lafayette

*Electric Irons

LYONS P F, 214 Franklin
PIERCE - BROWN ELECTRIC CO, 1203 Franklin
TAMPA ELECTRIC CO, 814 Tampa

*Electric Lighting

TAMPA ELECTRIC CO, 814 Tampa

*Electric Motors

PIERCE ELECTRIC CO, 315 Franklin
TAMPA ELECTRIC CO, 814 Tampa

*Electric Power

TAMPA ELECTRIC CO, 814 Tampa

*Electric Power Apparatus

LYONS P F, 214 Franklin

*Electric Power Plants

LYONS P F, 214 Franklin

*Electric Railways

TAMPA ELECTRIC CO, 814 Tampa

*Electric Ranges

TAMPA ELECTRIC CO, 814 Tampa

*Electric Repairs

LYONS P F, 214 Franklin
PIERCE ELECTRIC CO, 315 Franklin

*Electric Signs

TAMPA ELECTRIC CO, 814 Tampa

*Electric Water Heaters

TAMPA ELECTRIC CO, 814 Tampa

*Electric Wiring

PIERCE - BROWN ELECTRIC CO, 1203 Franklin

*Electric Construction

PIERCE ELECTRIC CO, 315 Franklin
PIERCE - BROWN ELECTRIC CO, 1203 Franklin

FLOWERS
TAMPA FLORAL COMPANY
ANTON FIEHE, Proprietor
2606-2612 8th Ave. Telephone 2896

Frank C. Pumilia & Co.
All Kinds of INSURANCE, REAL ESTATE and LOANS
1725 7th Av. Tel. 3258. P. O. Box 563, Ybor City Station

Beckwith & Warren Co.
REAL ESTATE AND LOANS
LOANS A SPECIALTY
City Realty, Timber Lands and Orange Groves
FIRST NATIONAL BANK BUILDING

*Electrical Contractors
LYONS P F, 214 Franklin
PIERCE ELECTRIC CO, 315 Franklin

*Electrical Fixtures
LYONS P F, 214 Franklin
PIERCE - BROWN ELECTRIC CO, 1203 Franklin
RHODES-PEARCE - MAHONEY FURNITURE CO, 1011-1013 Franklin

*Electrical Repairs
PIERCE - BROWN ELECTRIC CO, 1203 Franklin

Electrical Supplies
Delco Lighting System, 205 Franklin
LYONS P F, 214 Franklin
PIERCE ELECTRIC CO, 315 Franklin
PIERCE - BROWN ELECTRIC CO, 1203 Franklin

Electricians
Drumm August, 202 S Fortune
Electric Motor Co, 114 S Franklin
Hampton & Buerke, 803 Tampa
Hunter Electric Co, 709 Franklin
LYONS P F, 214 Franklin
PIERCE ELECTRIC CO, 315 Franklin
PIERCE - BROWN ELECTRIC CO, 1203 Franklin
Thompson Electric Co, 102 W Lafayette

Electroplating
Wade M S, 1010 Central av

Elevators
Otis Elevator Co, 210 Cass

*Embalmers
BLOUNT F T CO, 915 Florida av

*Embossed Steel Ceilings
EAGLE ROOFING & ART METAL WORKS, 203 Cass

Employment Bureaus
South Florida Employment Bureau, 200 Zack
Southern Employment Bureau, 912½ Franklin

*Enameled Brick
FULLER W R, 408 Zack

*Enameled Ware
HARDIN J B, 2205-2207 7th av

*Engine Builders
TAMPA SHIPBUILDING & ENGINEERING CO, S Water and S A L Ry

*Engineers' Supplies
BECKLEY JOSEPH C, 121 S Florida av

*Engineers' Supplies
FIELDER & MITCHELL, 102-106 Franklin

Engravers
Glenn Clyde, 412½ Tampa
Rinaldi Printing Co, 107 Lafayette

Express Companies
Southern Express Co, Union Station and 406 Zack

*Face Brick
BAKER & HOLMES CO, S Morgan cor Bell

*Fans—Electric
TAMPA ELECTRIC CO, 814 Tampa

*Farm Lands
HENDRY & KNIGHT CO, 315½ Franklin
SEXTON & HARRIS, 12 First Natl Bank Bldg

*Farm Machinery
HARDIN J B, 2205-2207 7th av

Fertilizers
American Agricultural Chemical Co The, 3021 7th av
Gulf Coast Fertilizer Co, 802 Citizens Bank bldg

P. F. LYONS PHONE 4336
214 Franklin St.
Fixtures, House Wiring, Electrical Repairs

Painter E O Fertilizer Co, 3501 7th av
Tampa Fertilizer Co The, 609 Citizens Bank bldg
West Coast Fertilizer Co, 15 First National Bank bldg

*Filing Cabinets
RHODES-PEARCE - MAHONEY FURNITURE CO, 1011-1013 1013 Franklin
TAMPA FURNITURE CO, 707-709 Florida av
TARR FURNITURE CO, Tampa at Twiggs

*Fire Brick
BAKER & HOLMES CO, S Morgan cor Bell
FULLER W R, 408 Zack

*Fire Proof Materials
BAKER & HOLMES CO, S Morgan cor Bell

*Fireless Cookers and Kitchen Cabinets
TARR FURNITURE CO, Tampa at Twiggs

*Firestone Tires
OWEN D F CO, 219 Franklin

Fish—Wholesale
Fulton Fish Co, 108 Water
Mirabella Bastiano, 107 S Water

Fish and Oysters
Allino Sebastian, 1809 19th
Baromen Ida Mrs, 1201 7th av
Curry John, 1011 E Scott
Delmonico Fish Market, 203½ Tampa
Felicione Salvatore, 1321 Highland av
Felicione S & Son, 1502 Lozano av
Fuchs Frank, 1303 Central av and 411 Fortune
Mirabella Frank, 310 W Fortune
Prima Francisco, 2213 7th av
Resina S, 1318 Highland av
Sea Food Market, 214 Polk
Thomas Leila Mrs, 207 E Michigan av
Weinberg Fred, 407 Polk

*Fishermen's Supplies
KNIGHT & WALL CO, 115-117 Lafayette

*Fishing Tackle
GREENE C W CO, 500 Tampa

Five and Ten Cent Stores
Kress S H & Co, 8091813 Franklin and 1624 7th av
Woolworth F W Co, 801 Frank-

*Floor Oils
FENOLE CHEMICAL CO, 1546 Franklin

*Floor Polish
FENOLE CHEMICAL CO, 1546 Franklin

*Flooring—Maple
HILLSBOROUGH LUMBER CO, 6th av and 22d and 19th av and Cypress

*Flooring—Oak
ALEXANDER LUMBER CO, Twiggs s e cor Drew av
HILLSBOROUGH LUMBER CO, 6th av and 22d and 19th av and Cypress

Florists
Ceraolo Theodore, 2 Court Arcade
Knull Floral Co, 408 Tampa
Pinkert C A, 1428 Franklin
*Spottford & Thompson, 615 W Palm av
TAMPA FORAL CO, 2606-2612 8th av

Flour and Feed
Ballard & Ballard Co, 911 Citizens Bank bldg
Cumberland & Liberty Mills Co, 100 Morgan
Tampa Flour & Feed Co, 2223-25 7th av

*Flower Seeds
TAMPA FLORAL CO, 2606-2612 8th av

*Foods—Invalid and Infant
TAYLOR DRUG CO, 602 Franklin

TAMPA PAINT AND SUPPLY CO.
D. C. MIDULLA, Proprietor
Agents and Distributors French's Crown and Everglade Paints and Peerless Mortar Coloring. BUCK WHITE LEAD, VARNISHES, COLORS IN OIL, HARDWARE, Etc
1730 Seventh Av. Tel. 2025 P. O. Box 153, Ybor Station.

J. B. HARDIN Hardware and Farm Implements
2205-2207 7th Av. Tel. 2762

*Forgings

TAMPA SHIPBUILDING & ENGINEERING CO, S Water and S A L Ry

Founders and Machinists

Dixie Machine Co, 104 Parker
Gulf Iron Works, S Florida av
Parker Machine Works, 7th av and 37th
TAMPA SHIPBUILDING & ENGINEERING CO, S Water and S A L Ry

*Foundry Coke

TAMPA COAL CO, Hendry & Knight Terminals

*French Dry Cleaners

AMERICAN LAUNDRY & DRY CLEANING CO, 101 E Henderson av cor Tampa
PAINE E S CO, 104 Lafayette
STAR CLEANING CO, 202-208 Cass cor Tampa

*French's Paint

TAMPA PAINT & SUPPLY CO, 1730 7th av

*French Peerless Mortar Coloring

TAMPA PAINT & SUPPLY CO, 1730 7th av

*Fresh Meats

FIELDER & MITCHELL, 102-106 Franklin

Fruit Associations

Florida Citrus Exchange, 620 Citizens Bank bldg
Hillsborough Citrus Sub-Exchange, 24 Bank of Commerce bldg
Lucerne Park Fruit Assn, 1015 Citizens Bank bldg

Fruit Shippers

Montgomery H T & Co, 3 Giddens bldg

Fruits—Wholesale

Manatee Fruit Co, 1022 Citizens Bank bldg

Fruits—Retail

Alchediak G N, 1433 and 2208 7th av
Awad P M, 704 Main, W T
Bolas John, 806 Franklin
Burger Nick, 1201½ Franklin
Callatis Felix, 105 E Harrison
Chiras Peter, 308 Madison
*Davis J S, 106 W Fortune
Dowell John, 702 Polk
Fernandez & Castellero, Hendry & Knight Terminals
Garcia Esteban, 1226 7th av
Garcia Jose, 1223 7th av
Gucciardo Gaetano, 2108 7th av
*Hendricks D A, 1127 Central av
Houbressie Elias, 110 Lafayette
Karanios James, 317 E Harrison
Lalla Anthony, 1704 15th
Locicero Bernardo, 806 Main, W T
Marsicano Nicholas, 903 7th av
Mitchell George, 410 Tampa
Moutos George, 213 Franklin
Odell Samuel, 1228 Franklin
Paras Nicholas, 210 Lafayette
Pardo James jr, 1628 7th av
Park View Fruit Market, 204 W Lafayette
Parodis Stephen, 1208 Howard av, W T
Pelham T L, 1401 Franklin
Pullara Louis, 1806 7th av
*Puyol Antoinette, 646 Main, W T
Ricciotti Antonio, 1104 Franklin
Russo Frank, 2115 7th av
Scaglione Nunzio, 2107 7th av
Skarpalezos Nick, 1409 7th av
Smith James, 1215 Central av
Tager Caesar, 1206 and 1417 Franklin
Thompson G A, 105 Lafayette
Tracy Dominico, 1210 Franklin
Tramotana Cone, 2010 7th av

*Fuel—Wholesale

TAMPA COAL CO, Hendry & Knight Terminals

*Fuel—Retail

TAMPA COAL CO, Hendry & Knight Terminals

*Fuel—Wood

MEEKS A E, 12th and 4th av

White Mercantile Agency
LAW, COLLECTIONS AND ADJUSTMENTS
A Square Deal on Collections
We collect accounts for Anybody, against Anybody, Anywhere
PHONE 4346

TARR FURNITURE CO.
Tampa St. at Twiggs
Everything for the Home

*Funeral Designs

TAMPA FLORAL CO, 2606-2612 8th av

*Funeral Directors

BLOUNT F T CO, 915 Florida av

Furnished Rooms

ALBERTO HARRY, 208 E Fortune
Antuono F M, 104½ Lafayette
Bana Jesus 1302½ Franklin
*Banks Louisa, 801 Morgan
Banta Pauline Mrs, 805 Ashley
Beatty L J Mrs, 701 Zack
*Bell Emma, 1415 Central av
Bell Noah 1102½ Franklin
Belleview The, 1514½ Franklin
Berb Dora Mrs, 502 Washington
Botino T I, 1607½ 7th av
Brantley Sallie, 110 E Cass
Brown Mary Mrs 908 Twiggs and 813 Zack
Buchanan J E, 606 Madison
Burnett L J Mrs, 912½ Franklin
Calahan Myrtle Mrs, 312½ E Scott
California House, 1216½ Franklin
Caruthers Azeele A, 701 Twiggs
Chancey F J Mrs, 928 Twiggs
*Cheever Fannie, 1226 E Scott
Clay M M Mrs, 409 East
Clay Wm O, 706½ Tampa
Cottage Hotel, 703 Zack
Cross D B Mrs, 312 W Lafayette
*Dallas T J, 829 Zack
Davies Minnie Mrs, 805 Lafayette
Davis A D Mrs, 212½ Franklin
Edwards L E Mrs, 411 East
Fails Narcissa Mrs, 1226½ Franklin
Fernandez Celestino, 815 E 7th av
Francis Annie, 1216 Marion
Franklin House, 1104½ Franklin
Garcia Constantino, 1204½ Haward av, W T
Gerow M B Mrs, 215 Franklin
Gilmore L C Mrs, 607 Twiggs
Hillcliff Hotel 1806 Franklin
Hobbs Edith Mrs, 862½ Zack
*Holly Rebecca, 1302 Orange
Huguley R M, 924½ Twiggs
*Jackson Moses, 835 Zack
Jones F B Mrs, 913½ Florida av
Killegrew J B, 101½ Zack
Knox James, 702 Madison
Larson Carlotta, 606 Morgan
Laurel House, 601 Madison
Lee Emma Mrs, 806 Madison
Liberty House, 207½ E Fortune
Lipford A T, 815½ Florida av and 1309½ 7th av
*Littel Wm, 833 Zack
Llopis Jose, 1704 Howard av, W T
Long O C, 860 Zack
Lozier Maude Mrs, 203½ E Harrison
McMahon E H Mrs, 703 Lafayette
Magnolia House, 1006½ Franklin
Mahaffey Margaret, 610 Jackson
Mann Jewel Mrs, 908 Lafayette
Milton House, 306½ Franklin
New Commercial Hotel, 1230½ Franklin
Oglethorpe Hotel, 1015½ Franklin
Panama Hotel, 1318½ Franklin
Parnell House, 206 Polk
Peffers Emma Mrs, 107 Marion
Perez Juan, 2207½ 7th av
Peterman G M, 812½ Franklin
Pierce K T Mrs, 810½ Franklin
Rebel Johnana, 401 Morgan
Robinson Harris, 805 Madison
Robles Ethel, 206 E Palm av
Ross Maud Mrs, 706 Jackson
Sanchez Josephine Mrs, 1004 Florida av
Sanford House, 844½ Zack
Scott Miles N, 607 Lafayette
Smith Lilly Mrs, 402 Pierce
Spitler Velma Mrs, 505 Lafayette
Tubbs Rose Mrs, 405 Morgan
Toland S F Mrs, 903½ Marion
Verdier W T Mrs, 506 Jackson
Victoria Hotel, 1312½ Franklin
Virginia The, 515 (505½) Tampa
Wade Estelle Mrs, 1303 Morgan
Walton House, 502 Lafayette
West Telulah Mrs, 203½ Marion
White M L Mrs, 810 Twiggs
Williams Janie Mrs, 502 Jackson
*Williams Louisa, 1230 E Scott
Young Daisy Mrs, 1319 7th av

Furniture—Wholesale

HODGE & SHERMAN, 802-804 Florida av

THE THOMAS NURSERIES, Inc.
Developers and Owners SILVER LAKE ESTATES
Developed Properties a Specialty
First Nat'l Bank Bldg.
Phone 3203

When in Trouble Call
4-7-2-5
City Quick Service Tire Co.
201 FRANKLIN STREET
TIRES, TUBES and ACCESSORIES. Free service any place in the city. Largest and most complete repair plant in South Florida

MAILING LIST SERVICE
Trade Lists of every description and for any purpose compiled from latest data obtainable, insuring the highest possible degree of completeness and accuracy
R. L. POLK & Co. New York : Chicago : Jacksonville : Birmingham

Furniture—Wholesale—Cont'd
RHODES-PEARCE - MAHONEY FURNITURE CO, 1011-1013 Franklin
TAMPA FURNITURE CO, 707-709 Florida av
TARR FURNITURE CO, Tampa at Twiggs

Furniture—Retail

Atlanta Furniture Co, 212 Franklin
Baamonde Juan, 1718 7th av
Bartholin Francis, 1420 Franklin
Bellamy Furniture Co, 1319 Franklin
Burns C C, 1205-7 Franklin
Chicago Furniture House, 807 Franklin
Cruz Luis, 1305 7th av
Cummings B L & Co, 969 Florida av
Epps J A Furniture Co, 1438 Franklin
Filocco & Co, 1708 7th av
Garcia Angel, 1902 15th
HODGE & SHERMAN, 802-804 Florida av and 505 Jackson
Hutchinson A S, 103 S Franklin
King M D, cor 15th and 26th av
Lastinger & Friday Furniture Co, 1111 Franklin
Miller Furniture Co, 1431 Franklin
Newkirk W B, 1209 Franklin
Prater J E, 1325 Franklin
Raines R W, 314 E Scott
RHODES-PEARCE - MAHONEY FURNITURE CO, 1011-1013 Franklin
Rojas L P, 1917 14th
Rosenthal Isaac, 1441 Franklin
Scott W T, 2219 7th av
Shaw H C, 1403 Franklin
Steed S P, 1630 7th av
Stein David, 1613 7th av
TAMPA FURNITURE CO, 707-709 Florida av
Tampa Trading Co, 1202 Franklin
TARR FURNITURE CO, Tampa at Twiggs
Wade W D, 1423 Frankiln
Walker-Hood Furniture Co, 1310 Franklin
West Tampa Furniture Co, 726 Main, W T

*Furniture Mfrs—High Grade Hand Made
HODGE & SHERMAN, 802-804 Florida av and 505 Jackson

*Furniture Refinishers and Repairers
HODGE & SHERMAN, 802-804 Florida av and 505 Jackson
RHODES-PEARCE - MAHONEY FURNITURE CO, 1011-1013 Franklin
TAMPA FURNITURE CO, 707-709 Florida av

Furniture Repairers
RHODS-PEARCE - MAHONEY FURNITURE CO, 1011-1013 Franklin
TAMPA FURNITURE CO, 707-709 Florida av
Tapia J T, 1718 10th
TARR FURNITURE CO, Tampa at Twiggs
*Vearance C N, 705 Morgan

*Furniture—Second-Hand
HODGE & SHERMAN BARGAIN ANNEX 808 Florida av
RELIABLE FURNITURE CO, 505 Jackson

Furs
CRACOWANER DANIEL, cor Franklin and Polk

*Garage—Motorcycle and Bicycle
BICYCLE GARAGE, 210 Madison

Garages
BICYCLE GARAGE, 210 Madison
Brereton R J, 1106 Florida av
Buffalo Avenue Garage, cor Buffalo and Nebraska avs
Diaz Alfredo, 1813 15th
East Tampa Garage, 3305 7th av
FERMAN MOTOR CAR CO INC, 407-411 Jackson
Florida av Garage, 1012 Florida av
Florida Automobile & Gas Engine Co, 311 Jackson
Franklin Street Garage, 1535 Franklin
Holloway H H, 2218 7th av

Jay E. Bigham & Co. | **Auditors and Public Accountants**
418-419 Citizens Bank Bldg. Phone 2206

Hulsey Automobile Agency, 507 Tampa
Long G B, 1709 Tampa
Mattyer & Forni, 1812 22d
Milam L N jr, s s 7th av nr 36th
Motor Mart, 301 Tampa
Nebraska Av Garage, 1905 Nebraska av
Parker H C, Florida av s e cor Buffalo av
Rawlins Archie, 1503 Franklin
Ruiz Francisco, 1509 9th av
SEMINOLE SALES CO, 404-410 Tyler and 905-907 Florida av
Simmons J H, 1905 Nebraska av
Star Auto Exchange, 1102 Florida av
WILLARD SERVICE STATION, 115 Parker av
Wood R G, 1813 Nebraska av

*Garden Lands
HENDRY & KNIGHT CO, 315½ Franklin

*Garden Tools
KNIGHT & WALL CO, 115-117 Lafayette

*Gas Coke
TAMPA COAL CO, Hendry & Knight Terminals

Gas Companies
Tampa Gas Co, 201 Madison

Gas Engines
Florida Automobile & Gas Engine Co, 102 Lafayette
GREENE C W CO, 500 Tampa

*Gas Ranges
RHODES-PEARCE - MAHONEY FURNITURE CO, 1011-1013 Franklin

*Gasoline
OWEN D F CO, 219 Franklin

*Gasoline Stoves
BERRY W J & CO, 1008-1010 Florida av

*Gasoline Tanks
AMERICAN WELDING & TANK CO, 121 S Florida av

*Gasoline and Steam Generating
PIERCE ELECTRIC CO, 315 Franklin

*General Contractors
PARKER E W, 404-408 Curry Bldg

General Merchandise
Burnett & Kickliter, 2211 7th av
*Sheehy & Sheehy, 1312 Howard av

General Repairs
Del Rio Emilio, 1810 18th
NELSON FRANK E, 1427 Franklin

*Glass
KNIGHT & WALL CO, 115-117 Lafayette

*Graphophones
PHILPITT S ERNEST, 213 Lafayette
TURNER MUSIC CO, 608 Franklin

Grain—Wholesale
Freeman E E, 614 Bell
Miller-Jackson Grain Co, Ashley s w cor Cass

*Grate Materials
PHILLIPS I W & CO, Morgan n w cor Bell

*Greenhouses
TAMPA FLORAL CO, 2606-2612 8th av

Grinders
Smith's Grind Shop, 304 E Hillsborough

Grocers—Wholesale
Brantley J Q Co, 110 Water
Consolidated Grocery Co, 300-304 Water
Cumberland & Liberty Mills Co, 100 Morgan
Ennis & Hudgings, Morgan n w cor Bell
Flynn-Harris-Bullard Co, 420 Bell
Franquiz Jose & Co, 1506 9th av
Guerra Jose C, 1402 9th av

CLAUDE R. PARK CO.
ALL KINDS OF INSURANCE
Phone 4561 Bank of Commerce Bldg. P. O. Box 1078

E.W. PARKER
404-408 Curry Bldg. Phone 2004
GENERAL CONTRACTOR

D. P. TOWNE, Mgr.
E. HENDERSON AV.
Cor. TAMPA ST.
Phone 4-3-2-1

AMERICAN LAUNDRY
And Dry Cleaning Co.

Grocers—Wholesale Cont'd

Henderson-Bushnell Co, 605 Ashley
Lucas Bros Co, 104 Madison
Markey-Harmon Co, 106 Water
Massari Angelo, 201 E Fortune
Miro T & Co, 1302 7th av
Moorhouse C H, 700 Ashley
O'Berry & Hall Co, 701 Whiting
Peninsular Grocery Co, 516 Ashley
Perkins & Sharpe Inc, 105 Washington
Permenter, Joh Co, 2315 7th av
Reina D & S Bros, 1517 9th av
Sabin Clemente, 1406 8th av
Snow-Bryan Co, 105 Twiggs
Spencer Bros, 113 Whiting
Spoto V & P Co, 1814 15th
Suarez J & Co, 1512 8th av
Weeks-Fielding Co, 106 S Franklin
Williams & Co, 119 Whiting
Witt C B Co, Florida av cor Water

Grocers—Retail

Ackerman Israel, 3212 Florida av
Adams-Kennedy Co, 1705 16th
Albano A & S, 1601 Howard av, W T
Alderman J H, 2403 Clark, P B
Alvarez Carlos, 1222 Nebraska av
Alvarez Manuel, 1201 E Harrison
Antinos & Cacciatore, 2002 9th av
Baker Bros, 1006 Franklin
Ball Grocery Co, 314 Madison
Barksdale H A, 103 E Fortune
Baromei Angelo, 306 W Fortune
Bass Wyatt, 2704 Nebraska av
*Beasley J W, 1106 E Harrison
Benavides E P, 1226 E Kay and 1501 Fuller
Bernardo Ramon, 901 N Boulevard
Berryman C F, cor Nebraska and Buffalo avs
Bilella Guiseppe, 814 Chestnut, W T
Blanca Manuel, Michigan av cor 16th
Blanco G Y, 1912½ Nebraska av
Blasfield C C, w s 22d n of 26th
Boson V F, 2111 14th
Bowen J A, 1102 Grand Central av
Brightwell B U, 2308 Amelia av, W T
Brown H H, 406 Cleveland
Brown J F, 2103 Tampa
Brown W M, 2202 E Michigan av
Brownlee J W, 2804 21st
*Broxie H B, 1614 Grand Central av
*Bryant W H, 1216 Governor
Burts & Donahoo, 812 Franklin
Bustamenti Jose, 1510 9th av
Byles D C, 2007 Highland av
Cabrera Emilio, 1007 7th av
Cagniua Salvator, 1801 5th av
Candelaria Victor, 2100 8th av
Candileri Ignazio, 1402 Highland av and 1623 8th av
Carlton I L, 1707 16th
Castillo Bernardino, 1907 14th
Castro Jesus, 1226 11th av
Central Godcery Co, 2404 Jefferson
Chaney R R, 2401 7th av
Chavez Gregorio, 1611 8th av
Chavez Grocery Co, 2102 Nebraska av
Chinina Peter, 1413 Howard av, W T
Ciccarello Gaetano, 1822 11th av
Cimino Santo, 1415 Armenia av W T
Clayton Shelton, 710 Pine, W T
Cobb Elizabeth, 2317 7th av
Cogan Clair M, Bay Shore blvd
Consagra Guiseppe, 110 Arch
Consumers' Food Distributors, 101 Lafayette
Conte Gerlando, 220 Roberts
Conzonari Juan, 1636 8th av
Cordina Fannie Mrs, 209 S Nebraska av
Cortina Ignacios, 15th n e cor Lake av
Co-operative Union, 3109 7th av
Couff Samuel, 4704 Nebraska av
Crews Wm B, 2424 10th av
Cusmano Guiseppi, 2611 21st
*Davis A W, 2406 Swann av
Delcher H S, 2701 Florida av
Del Rio L M & Son, 1312 7th av
Diaz Baldomero, 1037 7th av
Diax Tomas, 1401 10th av
Diestro Pedro, 927 7th av
Dolphin H D, 2223 Stewart, P B
Drawdy S J, 502 Franklin
Dunn E A, 213 Magnolia av
Echandy Miguel, 648 Main, W T

1216 FRANKLIN ST. | V. FICCIO, MERCHANT TAILOR | PHONE 3983
for Ladies and Gents Prices Reasonable---Work Guaranteed
We have a Cleaning and Pressing Establishment We Call For and Deliver Work

W. R. FULLER | **Sewer Pipe, Brick Cement, Rock, Sand, Lime, Etc.**
408 Zack St. **Phone 2207**

Edenfield's Grocery & Delicatessen, 108 Lafayette
El Pueblo Grocery, 1209 Howard av, W T
Engelberger J F, 3102 7th av
Falsone O P, 921 Central av
Ferlita Ignacio, 1915 Howard av, W T
Fernandez Joseph, 1602 Armenia av, W T
Fernandez & Garcia, 1507 7th av
Ferrara Rocco, 1119 6th av
Ferris T L, 707 Twiggs
Ficarrotta Domingo, 2402 14th av
FIELDER & MITCHELL, 102 Franklin
Filogama Louis, 1401 12th av
Flora Joseph, 1302 Maryland av
Fontana & Costa, 1901 8th av
Freedman Rosie Mrs, 2018 Highland av
Fucarino Lawrence, 1605 19th
Fueyo Jose, 1902 12th av
Garcia Juan, 3302 Sanchez
Garcia & Rosas, 2410 12th
Geller Samuel, 3902 Florida av
Gem Grocery, 4002 Nebraska av
Gigla F E, 1723 8th av
Giglio Pietro, 1409 Howard av, W T
Gladden B L, 602 S Nebraska av
*Goalwire B H, 1123 Central av
Goff J E, 202 S Morgan
Goins & Chastain, 122 W Palm av
Gonzalez Fructuoso, 2415 17th
Guido Angelo, 2102 E Michigan av
Gonzalez Jose, 1824 9th av
Gonzalez L M & Son, 1131 9th av
Goodrich S T, 2208 Central av
Great Atlantic & Pacific Tea Co, 1114 Franklin
*Griffin R G, 7501 Maryland av
Guerra J C, 1710 Howard av, W T
Guggino Vincenzo, 709 Main, W T
Guida Francisco, 2117 22d
Guido Angelo, 2102 E Michigan
Haimovitz Benjamin, w s 28th 1 s of 28th
Haimovitz Jacob, 1619 Central av and 1201 E Estelle
Hall E W, 702 E Palm av
Harley Wm W, 408 Caesar
Hass C H, 912 Twiggs
Hayt & Montford, 2314 Florida av
Hendry E J, 2110 7th av
Hendry W L, 2202 12th and 1222 E Scott
*Herrera Thomas, 2402 14th
Hesoun John, s s 7th av nr 35th
Heyman Abraham, w s 28th 1 n of 30th av
Hyman Jacob, 1406 Grand Central av
Italiano Ignazio, 1403 Howard av, W T
Jackson Grocery Co, 1616 Tampa
Jenkins J B, 1921 Highland av
Johnston A D, 934 Twiggs
Jolly T V, 1024 19th av
Jones J G, 901 Nebraska av
Jones & Co, 1102 Ashley
Jordan H A, 1114 Long Emery
Julius Peter, 207 Polk
Kerr F W, 102 E Ross av
Kopp Joseph, 418 W Lafayette
Kratzer R W, 1201 Garcia av
Labarbera Giuseppe, 2607 15th
La Barbera Vincent, 1720 E Michigan av
*Larkins John, 1201 E Scott
*Larkins M A, 1102 E Harrison
*Larry C E, 1503 Governor
Larussa John, 2602 18th
La Russa Salvador, 1510 Howard av, W T
Las Previsores, 1206 Howard av, W T
Law & Allgood, 314 Franklin
Lazzara Giovanni, 1820 10th av
Leibovitz Louis, 1317 Ashley
Lera Eugenio, 1519 10th av
Lewin Kent, 110 E Fortune
Lightfoot H R, 1815 Nebraska av
Lightfoot T P, 1701 20th
Lightsey W E & Co, Rock rd
Loto Maria, 1032 7th av
Lopez Maximino, 2508 20th
Lopez Ricardo, 1045 Main, W T
Loyd Wm E, 1516 Jefferson
Lumia Salvator, 2001 5th av
Lupo Salvatore, 224 Roberts
Lynn T G, 1305 Ysolino av, W T
Lyons Theo, 604 Covadonga, P C
McCarthy Dennis, 1014 19th av
McClelland & Hale, 901 E Scott
Macaluso Andre, 2102 12th av
Marina Francisco, 1101 10th av
Martinez Ambrosia, 1702 Nebraska av
Mattina Salvador, 145 Main, W T
Maurici I, 2004 7th av

Coca-Cola
AT
Coffee Shops
Restaurants
Grocers

FLORIDA OFFICE
604½ Franklin St.
TAMPA
JOHN BAKER, JR.
"TEXACO" Asphalts, Road Oils and Bituminous Products
ASPHA - BRIC
Telephone
2914

KING'S DRUG STORE
The Store of the Golden Rule P. B. KING, Mgr.
515 FRANKLIN ST. Open all night Phones 4077 and 4057
A Good Place for the Sick, Hungry and Thirsty

Don't Forget Our New Store—King's Red Cross Pharmacy
Michigan, cor. Highland Ave
Phone 3296

Grocers—Retail—Continued

Mendivia Carmen Mrs, 1201 Howard av, W T
Menendez Ramon, 2416 19th
Messick C C Mrs, 101 W Estelle
Messina Gaetano, 102 Main, W T
Mickler J R, 406 W Lafayette, 1001 Franklin and 2315 Florida av
Milam L N, 7th av and 36th
Milam L R, 908 E Scott and 402 W Fortune
Mistretta Bros, 715 Main, W T
Mistretta G & Co, 1706 E Michigan av
Mistretta Luigi, 1701 Howard av, W T
Monroe R C, 703 7th av
Montes de Oca Miguel, 732 Main, W T
Montese Vincenzo, 2019 13th av
Morris Leopold, 1712 Armenia av, W T
Moseley G P, 2811 22d
Moustackas Samuel, 1622 Franklin
Moutos Georage, 202 Franklin
Moye R Y, 117 S Nebraska av
Murrell D D, 114 W Michigan av
Napoli Vincente, 2102 10th av
Nash John, 1017 Franklin
Neel G E, 2212 Florida av
Nestor M M 809½ Zack
Newman Benjamin, 1006 Central av
Noriega Arturo, 1900 15th
Nuccio J B, 1615 22d
Nuccio Salvador, 1726 9th av
Oural Ramon, 2601 16th
Pardo Ceferino, 1621 12th av
Parrish L H, 703 Jefferson
Patane Alfio, 1500 Highland av
Pelaez Bros, 2321 17th
Pelaez Jose, 815 Howard av, W T
Peoples Produce Co, 1327 Franklin
Perez Jose, 1426 12th av
Perez J B, 104 W Woodlawn av
Perez J E, 1302 Garcia av
Perez Pompilia, 1107 N Boulevard
Perry W E, 3001 7th av
Philips J B, 2430 Stewart, P B
Placer Joseph, 202 Main, W T
Pollard H F, 1101 Nebraska
Poore R C, 5710 Nebraska av
Pope T C, 1006 22d av
*Pouncy Edward, 409 Drew av
Procter C W, 2603 Clark, P B
Proudlove S J, 2713 Nebraska av
Pullaro Pietro, 1804 9th av
Pullara & Cappello, 215 W Fortune
Pumore Salvatore, 2010 22d
Purdy E M, 1014 Newcomb av
Quintana Joseph, 247 Main, W T
Ragano Joseph, 133 Main, W T
Raymond C J, 3422 7th av
*Rehmings Louisa, 347 LaSalle, W T
Reibiera J M, 2501 14th
*Richard Moses, 1615 Nebraska av
Richards A S, 2404 Stewart, P B
Rickard Edward, 1601 Central av
Rizza Domingo, 1513 22d
Roberts Bros, 1808 Nebraska av
Rodriguez A C, 1026 7th av
Rodriguez Jose, 1036 8th av
Rodriguez Manuel, 2102 Armenia av, W T
Rogers S H, 827 S Rome av
Roscile Giuseppi, 2401 13th
Rutstein Louis, 706 Polk
Saleme Frank, 436 Main, W T
Sanchez Juan, 2112 12th av
Santana Emilio, 547 Main, W T
*Sapp C C, 106 N Willow av
Scaglione M M Mrs, 1811 21st
Sharpe M M, 209 Magnolia av
Silverman Isadore, 908 7th av
Solomon S L, 1601 Jefferson
Spano Joseph, 1317 Spring
*Spates Wesley, 608 E Scott
Spoto Augustine, 858 Zack
Spoto Pietro, 1829 7th av and 2021 9th av
Spoto & Chillura, 2601 17th
*Stephens J P, 119 Laurel, W T
Stokes C M, Sulphur Springs
Stone L T Mrs, 3920 Florida av
Strickland H C, 1302 Central av
Sturdivant R R, Sulphur Springs
Sumner H L, 1017 Swann av
Tampa Heights Grocery, 408 E Park av
Telese Joseph, 1310 Garcia av
Testorica Santo, 22 4th av
Thompson J H & G C, 513 E Constant
Toledo Salvadore, 1262 E Scott and 1601 Nebraska av
Turner T E, 1601 Morgan
Vallina G, 1322 7th av

Hillsborough Lumber Co.
YELLOW PINE LUMBER MOULDINGS
Sash, Doors and Windows Mill Work
Office and Yard Cor. 22d & 6th Av. Phone 4613
Factory and Yard 19th Av & Cypress St. Phone 4647

Senour Hardware Co.
HARDWARE
7th Ave. and 22d St. Phone 4064

Vasallo Desiderio, 2100 E Michigan av
Vasallo Diego, 2030 7th av
Vergis Mario, 1417 7th av
Vernon J G, 3420 7th av
Vidal Carmela, 1601 22d
Vinson J B, Palm Ceia Park
Walker R D, 3202 7th av
Walker S A, 2806 Tampa
Warren Grocery Co, 214 Floribraska av
*White Jerry, 1109 4th av
White Star Grocery, 1301 Grand Central av
*Williams W H, 1224 Maryland av
Winn F A, 1606 Maryland av
*Wolf James, 1021 4th av
Young Crumley, 1036 Central av
Young Peter, 1217 E Harrison av

Gun and Locksmiths

BICYCLE GARAGE 210 Madison
KNIGHT & WALL CO, 115-117 Lafayette
NELSON FRANK E, 1427 Franklin

* Guns and Ammunition

HARDIN, J B, 2205-2207 7th av
KNIGHT & WALL CO, 115-117 Lafayetts
SENOUR HARDWARE CO, 2202 7th av

Hairdressers and Hair Goods

Chase Isabel Mrs, 910 Citizens Bank bldg
Himes Phoebe Mrs, 315 Zack

Hardware—Wholesale

GREENE C W CO, 500 Tampa
KNIGHT & WALL CO, 115-117 Lafayette
Tampa Hardware Co, Polk cor Pierce

Hardware—Retail

Cagnina Vito, 1815 7th av
GREENE C W & CO, 500 Tampa
HARDIN J B, 2205-2207 7th av
HILLSBOROUGH LUMBER CO, 6th av and 22d and 19th av and Cypress, W T
King-Walker Hdw Co, 1901 15th
KNIGHT & WALL CO, 115-117 Lafayette
Mitchell E D, 728 Main, W T
SENOUR HARDWARE CO, 2202 7th av
Spoto P A, 1830 7th av
TAMPA PAINT & SUPPLY CO, 1730 7th av
Thomas W W Hardware Co, 310 Twiggs
Thomas & Bentley Hardware Co, 1106 Franklin
Wohl L & Son, 1520 7th av

*Hardwood Lumber

ALEXANDER LUMBER CO, Twiggs s e cor Drew av

*Hardwood Specialties

TAMPA BOX CO, 21st bet 1st and 2d avs

*Harness and Saddlery

HARDIN J B, 2205-2207 7th av

Harness Makers

Larson Charles, 405 E Harrison
Rojas Enrique, 1025 7th av
Tampa Harness Co, 815 Florida av

Hat Cleaners

American Hat Works, 1313 Franklin
AMERICAN LAUNDRY & DRY CLEANING CO, 101 E Henderson av cor Tampa
Chakenis Andrew, 502-a Cass

TAMPA ELECTRIC CO.
814 TAMPA ST.
Electric Motors, Fans, Irons, Heating and Cooking Apparatus, Etc.

Taylor's Drug Store "The Best Always"
THE NEAREST DRUG STORE WE WILL SEND IT
602 Franklin St. Phone 2691

Hat Cleaners—Continued
Colado F A, 1709 16th
Tampa Hat Works, 7 Court Arcade

Hats and Caps

Broda Henry, 511 Franklin
Cracowaner Morris, 1222 Franklin
Daniel Manuel, 904 Franklin
Men's Fashion Shop, 10 Court Arcade
Moed Isadore, 1301 Central av

Hay and Grain

Ficcarotta G & Co Inc, 447 Main, W T
Hester & Hughes, 122 S Franklin
Martino P C & Co, 1112 9th av

*Heating Apparatus

LYONS P F, 214 Franklin
Simray Solar Heater Co, 410½ Franklin

Hides and Tallow

Southern Tallow Co, 1407 Marion

Horses and Mules

Brown W F, 1506 Maryland av

Horseshoers

(See also Blacksmiths)
Burkett L W, 211 Florida av
Kumler L H, 1523 Maryland av
Schell L B, 203 W Fortune
TAMPA VETERINARY INFIRMARY, 910 Twiggs
WAGNER BROS, 910 Twiggs

Hosiery—Wholesale

Hosiery Mills Co, 225 Am Natl Bank bldg

*Hosiery and Gloves

CRACOWANER DANIEL, cor Franklin and Polk

*Hotel, Car and Boat Furnishings

HODGE & SHERMAN, 802-804 Florida av and 505 Jackson
RHODES-PEARCE - MAHONEY FURNITURE CO, 1011-1013 Franklin
TARR FURNITURE CO, Tampa at Twiggs

*Hotel Furnishings

TAMPA FURNITURE CO, 707-709 Florida av

Hotels

Albertus Hotel, 942 Twiggs
Allen Hotel, 212 Tyler
ARLINGTON HOTEL, 1219½ Franklin
Atlantic Hotel, 1307½ Franklin
Bay View Hotel, 208 Jackson
Bristol Hotel, 700 Zack
Buena Vista, 122 Arch
*Central Hotel, 1028 Central av
Continental Hotel, 914½ Florida av
Continental Hotel, 1711 Francis av, W T
DeSoto Hotel, 701 Marion
EL PASAJE HOTEL AND RESTAURANT, 9th av ne cor 14th
Hale Hotel, 307 Tyler
Hillcliff Hotel, 1806 Franklin
Hillsboro Hotel, 315 Twiggs
Hotel Almo, 313 Cass
HOTEL ARLINGTON, 1219½ Franklin
Hotel Olive, 115 Franklin
Hotel Orange, 815 Tampa
LeRoy Hotel, 914 Franklin
Madrid Hotel, 1704 Howard av, W T
Majestic Hotel, 110 W Lafayette
Marlboro Hotel, 707 Tampa
Merchants Hotel, 201½ Franklin
Miller's Hotel, 918 Twiggs
New Union Depot Hotel, 862½ Twiggs
Sanford House, 844½ Zack
Tampa Bay Hotel, W Lafayette at Hyde Park av
Tourist Home, Ballast Paint
Tremont Hotel, 114 Lafayette

House Furnishings

Baltimore Supply Co, 704 Tampa
HODGE & SHERMAN, 802-804 Florida av and 505 Jackson
RHODES-PEARCE - MAHONEY FURNITURE CO, 1011-1013 Franklin
TAMPA FURNITURE CO, 707-709 Florida av
TARR FURNITURE CO, Tampa at Twiggs

OWEN-COTTER JEWELRY CO.
609 FRANKLIN STREET
PHONE 4324
TAMPA, FLORIDA
DEALERS IN DIAMONDS, GOLD AND SILVER JEWELRY.
WATCHES, CLOCKS, CUT GLASS
AND ART BRASS GOODS, HAND PAINTED CHINA
FINE REPAIR WORK

Hodge & Sherman
Awnings and Sleeping Porch Curtains Made to Order
802-804 Florida Ave. Phone 3424

*House Wiring
LYONS P F, 214 Franklin

*Household Goods
RHODES-PEARCE - MAHONEY FURNITURE CO, 1011-1013 Franklin

*Humidor Manufacturers
TAMPA BOX CO, 21st bet 1st and 2d avs

*Hydraulic Dredging
TAMPA SHIPBUILDING & ENGINEERING CO, S Water and 19th and Grant Estuary

*Ice—Wholesale
SOUTHERN ICE CO, 816-820 Zack

*Ice—Retail
SOUTHERN ICE CO, 816-820 Zack

Ice Manufacturers and Dealers
Consumers Ice Co, Marion n e cor Polk
Cosmopolitan Ice Co, 1703 21st
Crystal Ice & Cold Storage Co, Maryland av cor Ruby
Puritan Ice Co, 1015 Citizens Bank bldg and 213 Magnolia av
SOUTHERN ICE CO, 816-820 Zack
West Tampa Ice Station, 515 Main, W T
*Williams J L, 604 E Constant
Ybor City Ice Works, 1223 5th av

Ice Cream Manufacturers
Tampa Dairy Co, Marion cor Cass

*Icy-Hot and Thermos Bottles—Wholesale
TAMPA DRUG CO, 313-317 Washington

*Illumination
TAMPA ELECTRIC CO, 814 Tampa

Information Bureau
Tampa Information Bureau, City Hall
Travelers Information Bureau, 926 Twiggs

*Insecticides
FENOLE CHEMICAL CO, 1546 Franklin

Insurance Adjusters
Kimbell W R, 311 Am Natl Bank bldg
Moon E F, 404½ Zack

Insurance Agents
Ayala O A (life), 709 Citizens Bank bldg
Carruth M W (fire), 306 Am Natl Bank bldg
Davis G B (life), 304 Citizens Bank bldg
Dekle B E Co (genl), 521 Citizens Bank bldg
Durrance J R (fire), 510½ Franklin
Fessenden's Fire Ins Agency, 504½ Franklin
Grimaldi & Grimaldi (fire), 1914 7th av
HENDRY - KNIGHT-GRIFFIN-BENTLEY CO (General), 15-17 Knight Bldg
Hensley N W & Co, 27 Petteway bldg
Jacobs Sol (genl), 408 Am Natl Bank bldg
Knight W C, 412 Citizens Bank bldg
Licata P F, 1705 7th av
LOPEZ J V (Fire), 316½ Franklin
LOWRY & PRINCE, 405-407 Am Natl Bank bldg
McKAY J C & SON (General), 907-908 Citizens Bank Bldg
Mabry, Ayala & Co (fire), 708 Citizens Bank bldg
MACFARLANE NELLIE H (Fire), 32 First Natl Bank Bldg
Mitchell Bros & Co (life), 32 Bank of Commerce bldg
Monrose E W (fire), 21 First Natl Bank bldg
O'Halloran & Rey, 805½ Main, W T
PARK CLAUDE R CO, Bank of Commerce Bldg

A. E. MEEKS WOOD
OAK WOOD
PINE WOOD
ROLLER WOOD
Phone 3535
12th Street and 4th Avenue

Southern Lumber & Supply Co.
Wholesale and Retail Dealers In
ROUGH AND DRESSED PINE AND CYPRESS
PHONE 3104 FOOT OF TYLER STREET

L. E. KNIGHT, President
H. J. WATROUS, Manager
A. J. KNIGHT, Vice-President
WM. M. EVANS, Treasurer
HENDRY & KNIGHT CO.
REAL ESTATE AND RENTAL AGENTS
TELEPHONE 2144
315 1-2 FRANKLIN STREET

Insurance Agents—Continued

PUMILIA FRANK C & CO (General), 1725 7th av
Sanchez Di Bona & Greco, 1423 7th av
Smoak & Munich (life), 311½ Zack
Spencer L V & Co (fire), 312 Curry bldg
Stallings O P, 410½ Franklin
Stewart J M & Co (fire), 2 Giddens bldg
Tampa Insurance Agency (genl), 905 Citizens Bank bldg
Turnbull S G (life), 30 First Natl Bank bldg
Wooten S F (life), 308 Am Natl Bank bldg

Insurance Associations

Florida Inspection & Rating Bureau, 215 Citizens Bank bldg
Tampa Fire Underwriters' Clearing House Assn, 6 Giddens bldg

Insurance Companies

(Accident)

HARTFORD ACCIDENT & INDEMNITY CO OF HARTFORD, CONN, Lowry & Prince Agts, 405 Am Natl Bank Bldg
UNITED STATES CASUALTY CO OF NEW YORK, Claude R Park Co Genl Agts, 914 Franklin
U S FIDELITY & GUARANTY CO OF BALTIMORE, J C McKay & Son Agts, 907-8 Citizens Bank Bldg

(Accident and Health)

Massachusetts Bonding & Ins Co, 310 Curry Bldg
State Benefit Ins Co, 514 Curry bldg

(Automobile)

AUTOMOBILE INS CO OF HARTFORD, Lowry & Prince Agts, 405 Am Natl Bank Bldg
MARYLAND MOTOR CAR INSURANCE CO OF BALTIMORE, Lowry & Prince Agts, 405 Am Natl Bank Bldg
MARYLAND MOTOR CAR INS CO OF BALTIMORE MD, J C McKay & Son Genl Agts, 907-8 Citizens Bank Bldg
NEW HAVEN UNDERWRITERS INSURANCE CO OF NEW HAVEN CONN, Claude R Park Co Agts, 914 Franklin
PHOENIX ASSURANCE CORPORATION OF LONDON ENG, Claude R Park Co Agts, 914 Franklin
UNITED STATES CASUALTY CO OF NEW YORK, Claude R Park Co Genl Agts, 914 Franklin
U S FIDELITY & GUARANTY CO OF BALTIMORE, J C McKay & Son Agts, 907-8 Citizens Bank Bldg

(Bonding)

MASSACHUSETTS BONDING & INSURANCE CO, Nellie H Macfarlane Agt, 32 First Natl Bank Bldg

(Burglary)

UNITED STATES CASUALTY CO OF NEW YORK, Claude R Park Co Genl Agents, 914 Franklin
U S FIDELITY & GUARANTY CO OF BALTIMORE, J C McKay & Son Agts, 907-8 Citizens Bank Bldg

(Casualty)

Massachusetts Bonding & Ins Co, 310 Curry bldg
Peninsular Casualty Co, 719½ Florida av
U S FIDELITY & GUARANTY CO OF BALTIMORE, J C McKay & Son Agts, 907-8 Citizens Bank Bldg

(Disability)

U S FIDELITY & GUARANTY CO OF BALTIMORE, J C McKay & Son Agts, 907-8 Citizens Bank Bldg

(Elevator)

U S FIDELITY & GUARANTY CO OF BALTIMORE, J C McKay & Son Agts, 907-8 Citizens Bank Bldg

(Employer's Liability)

EMPLOYERS LIABILITY ASSURANCE CORPN OF LONDON, Lowry & Prince Agts, 405-407 Am Natl Bank Bldg

WHITE ★ LAUNDRY
L. H. HALE
C. C. BURNS
H. T. RICHARDS
202-208 CASS STREET
PHONE 2343

TAMPA'S COMPLETE MUSIC STORE
Player Pianos, Player Piano Rolls, Victrolas,
S. ERNEST PHILPITT PIANOS
213 LAFAYETTE STREET
MUSICAL INSTRUMENTS
SHEET MUSIC
VICTOR RECORDS

Florida Mutual Fire Insurance Company, Inc.
Insure your property with us. Every policyholder participates in the earnings of the company. Come in our office and talk it over with us.
MAIN OFFICE: 307 DAWSON-THORNTON BLDG. Phone 4233
JOHN P. OOSTING, General Manager
Depositaries: Citizens Bank & Trust Co., Tampa; First National Bank, St. Petersburg

UNITED STATES CASUALTY CO OF NEW YORK, Claude R Park Co Genl Agts, 914 Franklin

U S FIDELITY & GUARANTY CO OF BALTIMORE, J C McKay & Son Agts, 907-8 Citizens Bank Bldg
(Endowment)

U S FIDELITY & GUARANTY CO OF BALTIMORE, J C McKay & Son Agts, 907-8 Citizens Bank Bldg
(Fidelity Bonds)

U S FIDELITY & GUARANTY CO OF BALTIMORE, J C McKay & Son Agts, 907-8 Citizens Bank Bldg
(Fire)

AGRICULTURAL INSURANCE CO WATERTOWN N Y, Lowry & Prince Agts, 405 Am Natl Bank Bldg

ALLIANCE INS CO OF PHILA, Lowry & Prince Agts, 405 Am Natl Bank Bldg

AMERICAN INSURANCE CO OF NEWARK N J, Nellie H Macfarlane Agt, 32 First Natl Bank Bldg

BRITISH & MERCANTILE INS CO OF ENGLAND, Lowry & Prince Agts, 405 Am Natl Bank Bldg

CITIZENS INS CO OF MO, Lowry & Prince Agts, 405 Am Natl Bank Bldg

CONNECTICUT FIRE INSURANCE CO OF HARTFORD CONN, Claude R Park Co, Agts, 914 Franklin

CONTINENTAL INSURANCE CO N Y, Lowry & Prince Agts, 405 Am Natl Bank Bldg

EXCHANGE UNDERWRITERS AGENCY of Royal Exchange Assurance London Eng, J V Lopez Agt, 316½ Franklin

FIREMAN'S FUND INS CO OF SAN FRANCISCO, J C McKay & Son Agts, 907-8 Citizens Bank Bldg

FIREMAN'S FUND INSURANCE CO, SAN FRANCISCO, Lowry & Prince Agts, 405 Am Natl Bank Bldg

FLORIDA MUTUAL FIRE INSURANCE CO, 307 Dawson & Thornton Bldg

GERMAN ALLIANCE INSURANCE CO N Y, Lowry & Prince Agts, 405 Am Natl Bank Bldg

GERMANIA FIRE INS CO OF NEW YORK, J C McKay & Son Agts, 907-8 Citizens Bank Bldg

GLENS FALLS INSURANCE CO OF GLENS FALLS N Y, Claude R Park Co Agts, 914 Franklin

HOME INSURANCE CO OF N Y Nellie H Macfarlane Agt, 32 First Natl Bank Bldg

IMPERIAL ASSURANCE CO OF N Y, Lowry & Prince Agts, 405 Am Natl Bank Bldg

INSURANCE CO OF THE STATE OF PENNA, Nellie H Macfarlane Agt, 32 First Natl Bank Bldg

INSURANCE UNDERWRITERS AGENCY of The Insurance Co of the State of Penna, J V Lopez Agt, 316½ Franklin

LONDON ASSURANCE CORPORATION OF LONDON ENG, Claude R Park Co Agts, 914 Franklin

"Your Credit Is Good"
1011-1013 Franklin St.
At Rhodes-Pearce-Mahoney Furniture Company's Store

Fenole Chemical Co.

Manufacturers Insecticides, Disinfectants, Floor Oils, Sweeping Compounds, Liquid Soap

1546 FRANKLIN ST. PHONE 3625

Alberto's Book Store

BOOKS, PAPERS AND MAGAZINES

1211½ FRANKLIN ST.

We Buy, Sell and Exchange Books of All Kinds

Ins Co's—Fire—Continued

MILWAUKEE MECHANICS INS CO OF MILWAUKEE, Lowry & Prince Agts, 405 Am Natl Bank Bldg

NATIONAL FIRE INSURANCE CO OF HARTFORD CONN, Claude R Park Co Agts, 914 Franklin

NATIONALE FIRE INSURANCE CO OF PARIS FRANCE, J C McKay & Son Agts, 907-8 Citizens Bank Bldg

NEW HAMPSHIRE FIRE INSURANCE CO MANCHESTER N H, Lowry & Prince Agts, 405 Am Natl Bank Bldg

NEWARK FIRE INSURANCE CO, Nellie H Macfarlane Agt, 32 First Natl Bank Bldg

NORTH RIVER INSURANCE CO OF N Y, Nellie H Macfarlane Age, 32 First Natl Bank Bldg

NORTHERN ASSURANCE CO OF LONDON ENG, Nellie H Macfarlane Agt, 32 First Natl Bank Bldg

NORTHWESTERN NATIONAL INS CO OF MILWAUKEE, Lowry & Prince Agts, 405 Am Natl Bank Bldg

NORWICH FIRE INSURANCE CO OF NORWICH, Claude R Park Co Agts, 914 Franklin

PHOENIX ASSURANCE CORPORATION OF LONDON ENG, Claude R Park Co Agts, 914 Franklin

PHOENIX FIRE INSURANCE CO OF PARIS FRANCE, Claude R Park Co, Agts, 914 Franklin

ST PAUL FIRE & MARINE INS CO OF ST PAUL MINN, J C McKay & Son Agts, 907-8 Citizens Bank Bldg

UNION FIRE INSURANCE CO PARIS FRANCE Lowry & Prince Agts, 405 Am Natl Bank Bldg

U S FIRE INSURANCE CO OF N Y, J V Lopez Agt, 316½ Franklin

WESTCHESTER FIRE INS CO OF NEW YORK, J C McKay & Son Agts, 907-8 Citizens Bank Bldg

(Fly Wheel)

U S FIDELITY & GUARANTY CO OF BALTIMORE, J C McKay & Son Agts, 907-8 Citizens Bank Bldg

(Guarantee Bonds)

MASSACHUSETTS BONDING & INSURANCE CO, Nellie H Macfarlane Agt, 32 First Natl Bank Bldg

U S FIDELITY & GUARANTY CO OF BALTIMORE, J C McKay & Son Agts 907-8 Citizens Bank Bldg

(Health)

Atlantic & Gulf Ins Co, 313½ Zack

UNITED STATES CASUALTY CO OF NEW YORK, Claude R Park Co Genl Agts, 914 Franklin

U S FIDELITY & GUARANTY CO OF BALTIMORE, J C McKay & Son Agts, 907-8 Citizens Bank Bldg

(Industrial)

*Afro-American Industrial Insurance Co, 707 E Constant

Industrial Life & Health Ins Co, 1016½ Franklin

Southern Life & Health Ins Co, 316½ Franklin

*Union Mutual Ins Co, 604 E Scott

(Liability)

UNITED STATES CASUALTY CO OF NEW YORK, Claude R Park Co Genl Agts, 914 Franklin

U S FIDELITY & GUARANTY CO OF BALTIMORE, J C McKay & Son Agts, 907-8 Citizens Bank Bldg

(Life)

Equitable Life Assurance Society of U S, 30 First National Bank bldg and 303 Citizens Bank bldg

Jefferson Standard Life Ins Co, 708-9 Citizens Bank bldg

Metropolitan Life Ins Co, 715 Citizens Bank bldg

KING'S DRUG STORE
The Store of the Golden Rule P. B. KING, Mgr.
515 FRANKLIN ST. Open all night Phones 4077 and 4057
A Good Place for the Sick, Hungry and Thirsty

Don't Forget Our New Store—King's Red Cross Pharmacy
Michigan, cor. Highland Ave
Phone 3296

Mutual Life Ins Co of New York, 304 Citizens Bank bldg
New York Life Ins Co, 308 Am Natl Bank bldg
PENN MUTUAL LIFE INS CO OF PHILADELPHIA, J C McKay District Mgr, 907-8 Citizens Bank bldg
RELIANCE LIFE INS CO, 405-407 Am Natl Bank Bldg

(Marine)

FIREMAN'S FUND INS CO OF SAN FRANCISCO, J C McKay & Son Agts, 907-8 Citizens Bank Bldg
INSURANCE CO OF NORTH AMERICA OF PHILA, J C McKay & Son Agts, 907-908 Citi-Bank Bldg
PROVIDENCE - WASHINGTON INS CO OF PROVIDENCE. J C McKav & Son Agts, 907-8 Citizens Bank Bldg
ST PAUL FIRE & MARINE INS CO, J C McKay & Son Agts, 907-8 Citizens Bank Bldg

(Plate Glass)

UNITED STATES CASUALTY CO OF NEW YORK, Claude R Park Co Genl Agts, 914 Franklin
U S FIDELITY & GUARANTY CO OF BALTIMORE, J C McKay & Son Agts, 907-8 Citizens Bank Bldg

(Sprinkler)

WESTCHESTER FIRE INS CO OF NEW YORK, J C McKay & Son Agts, 907-8 Citizens Bank Bldg

(Steam Boiler)

HARTFORD STEAM BOILER INS CO OF HARTFORD, J C McKay & Son Agts, 907-8 Citizens Bank Bldg
UNITED STATES CASUALTY CO OF NEW YORK, Claude R Park Co Genl Agts, 914 Franklin

(Teams)

U S FIDELITY & GUARANTY CO OF BALTIMORE, J C McKay & Son Agts, 907-8 Citizens Bank Bldg

(Theft)

U S FIDELITY & GUARANTY CO OF BALTIMORE, J C McKay & Son Agts, 907-8 Citizens Bank Bldg

(Title)

Tampa Abstract & Title Ins Co, 512 Franklin

*Interior Finish

ALEXANDER LUMBER CO, Twiggs s e cor Drew av
DOWNING MFG CO, 1617 Fuller
HILLSBOROUGH LUMBER CO, 6th av and 22d and 19th av and Cypress, W T
RAMSEY T W, 6th av 17th to 18th
SOUTHERN LUMBER & SUPPLY CO, foot of Tyler

Investments

Commercial Investment Co, 1 Bank of Commerce bldg
Dekle Investment Co, 520 Citizens Bank bldg
HENDRY & KNIGHT CO, 315½ Franklin
Inter-State Investment Co, 916 Citizens Bank bldg
Keller Investment Co, 5 Hampton blk
Morris Plan Co of Tampa, 814 Florida av
Petteway Investment Co, 26 Petteway bldg

*Iron Castings

TAMPA SHIPBUILDING & ENGINEERING CO, S Water and 19th and Grant Estuary

Jewelers

Adams H E, 614 Franklin
Beckwith-Range Jewelry Co, 410 Franklin
Bremer Bros, 1317 Franklin
Eckart J W, 204 Lafayette
Goyanes Jose, 1805 15th
Hamilton T E, 737 Main, W T
Harter Jewelry Co, 1107 Franklin
Jackman Frank, 2221 7th av
Montelione Ignazio, 1623 7th av
OWEN-COTTER JEWELRY CO, 609 Franklin
Ressler Morris, 604 Florida av

FLOWERS
TAMPA FLORAL COMPANY
ANTON FIEHE, Proprietor
2606-2612 8th Ave. Telephone 2896

Frank C. Pumilia & Co.
All Kinds of INSURANCE, REAL ESTATE and LOANS
1725 7th Av. Tel. 3258. P. O. Box 363, Ybor City Station

Beckwith & Warren Co.
REAL ESTATE AND LOANS
LOANS A SPECIALTY
City Realty, Timber Lands and Orange Groves
FIRST NATIONAL BANK BUILDING

Jewelers—Continued
Shirah J H, 1109 Franklin
Southern Loan & Jewelry Co, 717 Franklin

Junk
Bass Samuel, 2306 7th av
Boston Bag Co, 1510 Central av
Chardkoff Benjamin, 1010 E Scott
Chicago Bag & Hide Co, 3009 7th av
Gershon Bros, 1015 E Scott
Grubstein & Schill, 1013 3d av
Nicholas S H, 1407 6th av
Tampa Bag Co, 1405 Marion

Justices of the Peace
Norona Wm, 1602½ 7th av
Peacock H B, 805½ Main, W T
Smith J W, 316½ Franklin

*Kerosene Burners
LYONS P F, 214 Franklin

*Kerosene Instantaneous Heaters
LYONS P F, 214 Franklin

Kennels
Airedale Kennels, Bay Shore blvd cor Knight av

*Keys Fitted
BICYCLE GARAGE, 210 Madison

*Keys to Order
BICYCLE GARAGE, 210 Madison
NELSON FRANK E, 1427 Franklin

*Kindling Wood
TAMPA COAL CO, Hendry & Knight Terminals

*Lace Curtain Cleaners
AMERICAN LAUNDRY & DRY CLEANING CO, 101 E Henderson av cor Tampa
WHITE STAR LAUNDRY, 202-208 Cass

Ladies' Ready-to-Wear
CRACOWANER DANIEL, cor Franklin and Polk
French Shop, 316 Twiggs
Grand Shop The, 506 Franklin
Oriental Shop, 815 Franklin
Parisian Shop The, 503 Franklin
Princess The, 605 Franklin
Reed E B Mrs, 214 W Lafayette
Sultan Harry, 711 Franklin
Yonusoff C I, 1307 Franklin

Lamp Manufacturers
Sunlight Mfg Co, 1006 Central av

Land Companies
Clearwater Beach, 404 Curry bldg
Dartmouth Park Investment Co, 16 Giddens bldg
Hillsborough Land Co, 610 Flordia av
Interurban Development Co, 410½ Franklin
Manatee Valley Land & Development Co, 410½ Franklin
Mutual Development Co, 5 Hampton blk
Peninsula Development Co, 4 Giddens bldg
Spring Hill Development Co, 311½ Zack
Tampa Land Co, 5 Hampton blk
Valrico Land Co, 307 Zack

*Lands
WILSON W B, 902-903 Citizens Bank Bldg

Landscape Gardeners
Mack J W, 113 E Woodlawn av

*Lath—Metal and Wire
BAKER & HOLMES CO, S Morgan cor Bell

*Laths and Shingles
ALEXANDER LUMBER CO, Twiggs s e cor Drew av
RAMSEY T W, 6th av 17th to 18th
SOUTHERN LUMBER & SUPPLY CO, foot of W Tyler

Laundries—Steam
AMERICAN LAUNDRY & DRY CLEANING CO, 101 E Henderson av cor Tampa
Anido & Castro, 1512 9th av
Latin-American Laundry, 1505 E Michigan av
Martinez Jose, 1812 7th av
Nogueira J M, 1601 10th av
Prendis Constantino, 1404 9th av
Romeo Ramon, 1415 9th av

Phone 4336 | P. F. LYONS | 214 Franklin Street
Electrical Contracting and Supplies

Sanchez C P, 732½ Main, W T
Towne's Tampa Steam Laundry & Dry Cleaning Co, 1105 5th av
WHITE STAR LAUNDRY, 202-208 Cass

(Chinese)

Howkee Henry, 309 Tyler
King Lee, 1431 Franklin
Lee Dan, 104 W Fortune
Lee Sam, 1229 7th av
Lee Son, 1904 15th
Lee Tom, 1629 7th av
Lee Wald, 1017 E Scott
Lee Wing, 1709 Howard av, W T
Sam Wing, 1808 14th
Wah Quong, 413 Polk
War Hop, 727 Main, W T
Wing Harry, 309 Polk
Wing Lee, 713 Polk
Wing Yee, 208 Fortune
Yee Charlie, 1206 Francis av, W T

Lawyers

See Attorney-at-Law

*Lead—Buck White

TAMPA PAINT & SUPPLY CO, 1730 7th av

Leaf Tobacco

Dixie Leaf Tobacco House, 1305 Franklin
Grahn Maximo & Son, 409 W Fortune
Havana Leaf Tobacco Co, 111 E Fortune
Hedesa Joaquin & Son, 1808 Franklin
Henriquez Co, 1602 Cleveland av, W T
Lovera Jose, 416½ Ashley
Rivero J O, 1706 Nebraska av
Tampa Leaf Co, 606 S Delaware av

Leather Findings

Southern Leather Co, 916 Florida av

*Lighters

TAMPA STEAM WAYS CO, Highland av cor Estelle

*Lime, Plaster and Cement

BAKER & HOLMES CO, S Morgan cor Bell
FULLER W R, 408 Zack
HILLSBOROUGH LUMBER CO, 6th av and 22d and 19th av and Cypress, W T
PHILLIPS I W & CO, Morgan n w cor Bell
RAMSEY T W, 6th av 17th to 18th

*Linseed Oil—Pure Raw

TAMPA PAINT & SUPPLY CO, 1730 7th av

*Liquid Soap

FENOLE CHEMICAL CO, 1546 Franklin

Lithographers

American Lithographic Co, 31 First Natl Bnak Bldg
Heywood, Strasser & Voigt Lithographing Co, 225 Am Natl Bank bldg

(See also Brokers—Money)

Livery, Feed and Sale Stables

Bates L E, 203 Florida av
Cone J L, 410 E Fortune
Reddoch J F, 711 Oak W T
Waldron P G, 1506 Maryland av

Loans

(See also Brokers—Money)

Baden I B & Co, 406½ Zack
BECKWITH & WARREN CO, 1-2-3 First Natl Bank Bldg
HENDRY & KNIGHT CO, 315½ Franklin
Hunter B F & Co, 216 Curry bldg
Jackson & Co, 1110½ Franklin
King J H & Co, 513 Polk
McDuffie B F, 710½ Franklin
PUMILIA FRANK C & CO, 1725 7th av
Robson F Y, 719½ Florida av
SEXTON & HARRIS, 12 First Natl Bank Bldg

*Loans—First Mortgage

BECKWITH & WARREN CO, 1-2-3 First Natl Bank Bldg

*Loans—Real Estate

SEXTON & HARRIS, 12 First Natl Bank Bldg

TAMPA PAINT AND SUPPLY CO.
D. C. MIDULLA, Proprietor
Agents and Distributors French's Crown and Everglade Paints and Peerless Mortar Coloring. BUCK WHITE LEAD, VARNISHES, COLORS IN OIL, HARDWARE, Etc
1730 Seventh Av. Tel. 2025 P. O. Box 153, Ybor Station.

Advertising Specialties -- White Mercantile Co.
Exclusive Representatives for KALAMAZOO LINE Calendars, Leather Goods, Signs, Banners, Fair and Carnival Posters, Metal Street Signs, Advertising Novelties
PHONE 4346 PHONE 4346

J. B. HARDIN Wagons and Harness
Tel. 2762 2205-2207 7th Avenue

*Locksmiths
BICYCLE GARAGE, 210 Madison
NELSON FRANK E, 1427 Franklin

*Lodge Furniture
HODGE & SHERMAN, 802-804 Florida av and 505 Jackson

*Lumber
DOWNING MFG CO, 1617 Fuller

Lumber—Wholesale
Ansley Lumber Co, 412 Curry bldg
Aripeka Saw Mills, 809 Citizens Bank bldg
Attwood A L, 413 Curry bldg
Everglades Cypress Lumber Co, 901 Citizens Bank bldg
Fox J P, 502 Citizens Bank bldg
Gillett Lumber & Transportation Co, 1015 Citizens Bank bldg
Gulf Line Co, 201½ Madison
HILLSBOROUGH LUMBER CO, 6th av and 22d and 19th av and Cypress, W T
Kirkland A & Son, 901 Citizens Bank bldg
Landeck Lumber Co, 15 Petteway bldg
RAMSEY T W, 6th av 17th to 18th
Sherrill-Fox Lumber Co, 502 Citizens Bank bldg
SOUTHERN LUMBER & SUPPLY CO, ft of W Tyler
Starbuck Remilling Co, Hendry & Knight Terminals

Lumber—Cedar
TAMPA BOX CO, 21st bet 1st and 2d avs

Lumber Manufacturers and Dealers
ALEXANDER LUMBER CO, Twiggs s e cor Drew av
Bates-Hudnall-Jetton Co, 207 N Willow av
DOWNING MFG CO, 1617 Fuller
HILLSBOROUGH LUMBER CO, 6th av and 22d and 19th av and Cypress, W T

Well Assorted Stock Prompt Shipments
Attractive Prices

LUMBER

A modern, well equipped plant, backed by a large capable organization, enables us to turn out each day large quantities of properly manufactured quality lumber. Our large stock enables us to fill any order, large or small, promptly.

NO DISAPPOINTMENTS NO DELAYS

Southern Lumber & Supply Co.

Mill, Planing Mill and Yards

FOOT OF TYLER STREET

PHONES 3104 and 4458

TARR FURNITURE CO.
Tampa St. at Twiggs
Everything for the Home

RAMSEY T W, 6th av 17th to 18th
SOUTHERN LUMBER & SUPPLY CO, ft of W Tyler
TAMPA BOX CO, 21st bet 1st and 2d avs

Macaroni Manufacturers

Ferlita G R, 640 Main, W T
Greco & Ginex, 1806 8th av
Mortellaro A & Co, 1908 7th av
Scaglione Andrew, 1816 9th av

*Machine Shops and Foundries

NELSON FRANK A, 1427 Franklin
TAMPA SHIPBUILDING & ENGINEERING CO, S Water and 19th and Grant Estuary

Machinery

Tampa Machinery Exchange, Lozano av ft of Harrison

*Machinery—Farm

HARDIN J B, 2205-2207 7th av

*Magazine Agents

CITY NEWS DEPOT, 1315 Franklin

Manicures

Taylor Elsie, 707 Franklin

Manufacturers' Agents

GREENE C W CO, 500 Tampa
Hedrick I G, 104 Tampa
PIERCE ELECTRIC CO, 315 Franklin
Regar S M, 410½ Franklin
Reina Bros Supply Co, 1727 7th av

Marble and Granite Workers and Dealers

Tampa Marble & Granite Works, 3504 Florida av
Turner Marble & Granite Co, 311 W Woodlawn av and 2601 7th av

*Marine Engines

TAMPA STEAM WAYS CO, Highland av cor Estelle

*Marine Hardware

GREENE C W CO, 500 Tampa
TAMPA STEAM WAYS CO, Highland av cor Estelle

Marine Ways

Burger Marine Ways, ft Kinyon av

Masseurs

Fee Ruth Mrs, 406 E Michigan av
Throndsen H S, 311½ Zack

*Mattress Dealers

RHODES-PEARCE - MAHONEY FURNITURE CO, 1011-1013 Franklin

Mattress Manufacturers

Florida Mattress Factory, 101 Main, W T
Shaw's Mattress Factory, 202 S Rome av, H P

Meats—Wholesale

Armour & Co, 614 Ashley
Cudahy Packing Co, Morgan s w cor Cass
Kingan & Co Ltd, 102 Tampa
Morris & Co, 800 Morgan
Smith, Richardson & Conroy, 806 Morgan
Swift & Co, 610 Ashley
Tampa Packing Co, 1 Giddens bldg

Meats—Retail

Albert Manuel, 212 Fortune
Alvarez & Fresno, 731 Main, W T
Baker Bros, 1006 Franklin
Bass Wyatt, 2704 Nebraska av
Bennett Samuel, 948 7th av
Burts & Donahoo, 812 Franklin
Cicciatore Bros, 2104 E Michigan av
Cacciatore S & Bro, 1906 7th av
Consumers' Food Distributors, 101 Lafayette
Dazzo Calogero, 2602 18th
Diaz Bernobe, 1318 Ashley
Economical Market, 306 Cass
Fernandez Jose, 1906 12th av
FIELDER & MITCHELL, 102-106 Franklin
Garcia Demetrio, 1306 Howard av, W T
Glover F A, 2102 Nebraska av

THE THOMAS NURSERIES, Inc.
Developers and Owners SILVER LAKE ESTATES
First Nat'l Bank Bldg.
Phone 3203
Developed Properties a Specialty

When in Trouble Call
4-7-2-5
City Quick Service Tire Co.
201 FRANKLIN STREET
TIRES, TUBES and ACCESSORIES. Free service any place in the city. Largest and most complete repair plant in South Florida

WE CAN FURNISH YOU
ANY DIRECTORY PUBLISHED
in the World at Publisher's Price. Same Day Order Is Received

R. L. Polk & Co.
PUBLISHERS
Jacksonville, Birmingham, Detroit, New York

Meats—Retail—Continued
Gutierrez Ramon, 1314 12th av
Hendry E J, 2110 7th av
Horche Louis, cor Nebraska and Buffalo avs
Jefferson Street Market, 2402 Jefferson
Law & Allgood, 314 Franklin
Leto Salvatore, 2508 17th
Leto & Leto, 2005 9th av
Minton Jesse, 1606 Maryland av
Pastor Pablo, 1007 7th av
Ramos Rafael, 1039 7th av
Ray E D, 1015 Franklin
Riesgo Jose, 1704½ 12th av
Rodriguez Caesar, 1311 22d
Royal Market, 1101 Franklin
Sabella Joseph, 207 W Fortune
*Sheehy J W, 725 Main, W T
Western Meat Co, 212 Madison
Zahl A F, 1602 Franklin

Mechano Therapists
Clarke P K, 2502 Tampa
Mohawk O W, 302 Curry bldg

Medicine Manufacturers
Ray's Eureka Remedies, 1612 Franklin
TAYLOR MEDICINE CO, 602 Franklin

*Medicines
PATRICK'S PHARMACY, 2111 7th av

Men's Furnishings
Bailey The Clothier Inc, 205 Lafayette
Barker & Tully, 1110 Franklin
Dawson & Thornton, 501 Franklin
Demmi & Napoli, 1616 7th av
Falk Morris, 1016 Franklin
Fleischman Joseph, 1105 Franklin
Giddens Henry Clothing Co, 402 Franklin
Gordon Jacob, 908 Franklin
Hiers E G, 2116 7th av
Hub The, 910 Franklin
Maas The Haberdasher, 704 Franklin
Men's Fashion Shop, 10 Court Arcade
Palace The, 1604 7th av
Reid Dick, 406 Tampa
Sierra Ramon & Sons, 1508 7th av
Suarez & Peon, 1807 14th
Wolf Bros, 808 Franklin

Mercantile Agencies
Bradstreet Co The, 305 Citizens Bank bldg
Credit Clearing House, 208½ Madison
Dun R G & Co, 207 Dawson & Thornton bldg

*Merchant Tailors
(See also Tailors)
FICCIO VALENTINO, 1216 Franklin

Messenger Service
City Messenger Service, 402 E Harrison
Quick Messenger Service, 203 Marion

*Metal Ceiling Dealers
BAKER & HOLMES CO, S Morgan cor Bell

*Metal Street Signs
WHITE MERCANTILE AGENCY, 100½ Lafayette

*Metal Shingles
BAKER & HOLMES CO, S Morgan cor Bell

Midwives
Messina Maria Mrs, 1513 9th av
*Spotford Janie, w s Central av nr Nordica

*Mill Work
ALEXANDER LUMBER CO, Twiggs s e cor Drew av
HILLSBOROUGH LUMBER CO, 6th av and 22d and 19th av and Cypress, W T
RAMSEY T W, 6th av 17th to 18th
SOUTHERN LUMBER & SUPPLY CO, ft of W Tyler

Mill and Mine Supplies
Cameron & Barkley Co, 107 S Franklin

Jay E. Bigham & Co. | Auditors and Public Accountants
418-419 Citizens Bank Bldg. Phone 2206

Bicycle Garage
Indian Motocycles, Iver Johnson Bicycles
Repairs and Supplies
210 Madison St. Phone 4135

*Mill and Phosphate Supplies
KNIGHT & WALL CO, 115-117 Lafayette

Millinery
CRACOWANER DANIEL, cor Franklin and Polk
Dennis Louise E, 208½ Madison
French Millinery Shop The, 316 Twiggs
Gallie Bessie S, 404 Zack
Green L L, 1403 Franklin
Hernandez L L Mrs, 1912 7th av
Menendez Maria Y, 1716 Nebraska av
Metchik Lizzie Mrs, 1422 Franklin
Moore E S, 711 Franklin
Quintanal Angel, 1514 7th av
Suarez Annie, 2509 14th
Twomey J S, 610 Franklin
Van D'Elden Jeanette Mrs, 1617 7th av

* Millinery and Fancy Goods
CRACOWANER DANIEL, cor Franklin and Polk

Milling Companies
Tampa Exchange Mills, 1534 Franklin

*Mineral Dust
FULLER W R, 408 Zack

Mineral Waters
Tripure Water Co, 1715 Tampa

*Mortar Coloring—French's
TAMPA PAINT & SUPPLY CO, 1730 7th av

Mortgage Loans
U S Mortgage & Trust Co, 31 First Natl Bank bldg

Motor Trucks
Riddle A L, 901 Florida av

*Motorcycle Repairing
BICYCLE GARAGE, 210 Madison

*Motorcycle Tires
BICYCLE GARAGE, 210 Madison
CARNES' QUICK TIRE SERVICE, Lafayette cor Florida av

*Motorcycles
BICYCLE GARAGE, 210 Madison

Motorcycles and Supplies
BICYCLE GARAGE, 210 Madison
Motorcycle Exchange, 217 Franklin

*Motors and Generators
PIERCE ELECTRIC CO, 315 Franklin

*Mouldings
DOWNING MFG CO, 1617 Fuller
HILLSBOROUGH LUMBER CO, 22d cor 6th av and 19th av and Cypress, W T

Moving Picture Supplies
Monarch Film Service, 100½ Lafayette
Tampa Film Exchange, e s Maple av 1 n of Holden av

Moving Pictures
Alcazar Theatre, 606 Franklin
Bonita Theatre, 710 Franklin
Cuba Theatre, 1303 Howard av, W T
Gasparilla Theatre, 1215 Franklin
Grand The, 510 Franklin
La Plaza Theatre 1413 7th av

CLAUDE R. PARK CO.
ALL KINDS OF INSURANCE
Phone 4561 Bank of Commerce Bldg. P. O. Box 1078

E.W. PARKER
404-408 Curry Bldg. Phone 2004
GENERAL CONTRACTOR

D. P. TOWNE, Mgr.
E. HENDERSON AV.
Cor. TAMPA ST.
Phone 4-3-2-1
AMERICAN LAUNDRY
And Dry Cleaning Co.

Moving Pictures

*Maceo Theatre, 1310 Central av
National Theatre 1614 7th av
Prince Theatre, 1118 Franklin
Sans Souci Theatre 1317 7th av
Strand Theatre, 204 Twiggs

Music Teachers

Ackerman Bennett, 3212 Florida av
Atkinson Ruby Mrs, 212 Cedar av
Beckwith M G, 210 Cardy
Bell G H, 1107 Marion
Blake Cynthia, 2826 Central av
Childs Irene, 802 E Michigan av
Christ Rosa M H, 1024 17th av
Conrad Florence M, 901 23d av
Dawson Mamie C, 502 Grand Central av
Dinwoodie Josephine S, 212 W Frances av
Dowden Belle F, 2510 18th av
Durand Nella Mrs, 603 Forest av
Ferris K C Mrs, 712 Fielding av
Harvey Katherine S, 604 Grand Central av
Hill Olive, 310 S Delaware av
Hourruitiner Luciano, 2112 16th
Jones K M, 910 23d av
Kreher Hulda, 1908 Tampa
McQueen Fate C, 200 Green, W T
Murphy J S Mrs, 104½ W Amelia av
Perry S J, 507 E Lafayette
Pons Pedro, 2007 Pine
Rigau Rogelio, 902 9th av
Saxby H S Mrs, 212 Hyde Park pl
Schoedler F A, 108 N Westland av
Shaddick J P, 257 Plant av
Snavely Mabel M, 802 Grand Central av
*Thomas Ada, 1902 Highland av
Trice Viola D Mrs, 1912 Morrison av
Vanroe Anna, 102 E Amelia av
Wilford Clevenger L Mrs, 1605 Florida av
Yancey Narcissa W, 607 Grand Central av

Music and Musical Merchandise

Dixie Music Co, 1314 Tampa
HODGE & SHERMAN, 802-804 Florida av and 505 Jackson
PHILPITT S ERNEST, 213 Lafayette
SCOTT JUDSON P, 222W Lafayete and 1109 Franklin
TURNER MUSIC CO, 608 Franklin

*Musical Instruments

PHILPITT S ERNEST, 213 Lafayette

Naturopaths

Alonzo Jose, 914 12th av
MacGilvray J H, 1103½ Franklin

Naval Stores

Lorraine Turpentine Co, 401 Curry bldg
McLeod G A, 401 Curry bldg
Nelson E K, 401 Am Natl Bank bldy

News Dealers

ALBERTO'S BOOK STORE, 1211½ Franklin
CITY NEWS DEPOT, 1315 Franklin
FLORIDA NEWS CO, 500 Franklin and 208½ Madison
Jones J W, 1 Court Arcade
Tampa Book & News Co, 513 Franklin
Van Noy Interstate Co, Union Station

CITY NEWS DEPOT
WHOLESALE Locally Distributed RETAIL
Subscriptions Taken for All Magazines and Papers
Telephone 3479 STATIONERY 1315 FRANKLIN ST.

1216 FRANKLIN ST. V. FICCIO, MERCHANT TAILOR PHONE 3983
for Ladies and Gents Prices Reasonable---Work Guaranteed
We have a Cleaning and Pressing Establishment We Call For and Deliver Work

Brick, Sewer Pipe, Cement, Crushed Rock, Lime, Sand

W. R. FULLER

408 Zack St. **Phone 2207**

Newspapers

El Comercio (Latin-Am Weekly), 1206 7th av
Florida Grower (weekly), 914½ Franklin
Free Press (weekly), 316 Washington
La Aurora (weekly), 1723 7th av
*Tampa Bulletin (weekly), 1004 E Scott
Tampa Citizen (weekly), 1110½ Franklin
TAMPA TIMES (Daily and Weekly), 118 Franklin cor Washington
TAMPA TRIBUNE (Daily and Sunday, 514 Tampa

Notaries Public

Cooper F L, 410½ Franklin
Diaz Julian, 2205 19th
Eckholdt F R, 217 Grand Central av
Goding W O Mrs, 20 Hampton blk
Hall G S, 601½ Tampa
Henderson, G T 217 Lafayette
Henderson J P, ft of 16th
Hicks Cornelia, 312 Madison
Jetton C L, 1428½ 7th av
Johnson C L, 100½ Lafayette
Landers D W, 1110½ Franklin
LOPEZ J V, 316½ Franklin
Milian Louis, 528 Main W T
Monrose E W, 21 First Natl Bank bldg
Nowotny W W, 217 Lafayette
PUMILIA FRANK C & CO, 1725 7th av
Smith N D, 412 E Amelia av
Stanley Lola T, 306 Zack
Wilder F B, 416½ Ashley

Notions—Wholesale

Tampa Jobbing House, 305 Water
Tampa Notion House, 1608 Nebraska av

Notions—Retail

Tampa Variety Store, 1311 Franklin
Terry G W & Co, 1120 Franklin

Novelties

Jones J W, 1 Court Arcade

Novelty Manufacturers

DOWNING MFG CO, 1617 Fuller
Gary Novelty Works, 7th av and 36th
RAMSEY T W, 6th av 17th to 18th
SOUTHERN LUMBER & SUPPLY CO, ft of W Tyler
West Tampa Novelty Works, 1801 Armenia av, W T

Nurseries

Buckeye Nurseries, 1015 Citizens Bank bldg
Thomas C E Nurseries, 404½ Zack
THOMAS NURSERIES THE INC, First Natl Bank Bldg

Nurses

Allemand Rosa Mrs, 722 Fielding av
Anthony Annie, 103 Platt
Bamford Helen Mrs, 320 S Delaware av
Brouillette Emma A, 203 Verne
Coon Hazel E, 1010 Platt
Curry Mamie E, 2707 21st av
Downall V L Mrs, 2816 10th
Fagan Annie T, 235 Hyde Park av
Fee Ruth H Mrs, 406 E Michigan av
Finch Laura Mrs, 2416 18th
Fincher Margaret, 804 Forest av
Fritz Helen, 804 Forest av
*Green Esta, 1511 North A
Greenlaw Grace B, 311 Cedar av
Greenlaw Pearl, 311 Cedar av
Hallman Beulah Mrs, 1915 Highland av
Halphen Marie Mrs, 203½ Marion
Jacobs Jessie, 219 Verne
Jones Mae, 506 Cleveland
Jones Marcia, 506 Cleveland
Jones Margaret, 702 Covadonga
Lopez Mary L Mrs, 1806 Osceola
Matheney Almita, 312 W Lafayette
Meighen Isabel, 721 S Boulevard
Meislahn Frieda Mrs, 212½ S Boulevard
Murrell Jennie, 1011 Chestnut, W T
Ogletree Edna F, 1011 Chestnut, W T

Coca-Cola

TRY IT

Tampa Coca-Cola Bottling Co. Phone 579

FLORIDA OFFICE
604½ Franklin St.
TAMPA

JOHN BAKER, JR.
"TEXACO" Asphalts, Road Oils and Bituminous Products
ASPHA-WAY

Telephone 2914

KING'S DRUG STORE
The Store of the Golden Rule P. B. KING, Mgr.
515 FRANKLIN ST. Open all night Phones 4077 and 4057
A Good Place for the Sick, Hungry and Thirsty

Don't Forget Our New Store—King's Red Cross Pharmacy
Michigan, cor. Highland Ave
Phone 3296

Nurses—Continued
*Peterson Mary, 120 Keller av
Price L G Mrs, 235 Hyde Park av
Pugh Cleo B, 1010 Platt
Read Helen, 717 Bungalow ter
Rees Eudora C, 315 E Ross av
*Robertson Bertha, 1308 North A
Royle Ainah, 103 S Boulevard
Sampson Alice Mrs, 205 Citizens Bank bldg
Sarvier Jennie, 218 Beach pl
Schmitz Minnie, 206 Brush av
Smith Gertrude, 112 Eagle
Smith Lenora, 17 Main, W T
Stevens Buena, 503 Cedar av
Taylor Caroline, 112 Plant av
Wimbish Emmet, 220 Hyde Park av
Woodsum C S Mrs, 103 Cardy
Yzguierdo Manuela, 1402 Garcia av

*Office Fixtures
RHODES-PEARCE - MAHONEY FURNITURE CO, 1011-1013 Franklin

*Office Furniture and Supplies
Florida Office Supply Co, 312 Twiggs
HODGE & SHERMAN, 802-804 Florida av and 505 Jackson
RHODES-PEARCE - MAHONEY FURNITURE CO, 1011-1013 Franklin
TAMPA FURNITURE CO, 707-709 Florida av

*Oil Cloths and Linoleums
TARR FURNITURE CO, Tampa at Twiggs

*Oil Engines
TAMPA STEAM WAYS CO, Highland av cor Estelle

*Oil Stoves
HARDING J B, 2205-2207 7th av

Oils
Gulf Oil Co, 1016 Florida av
Gulf Refining Co, 518 Citizens Bank bldg
Mexican Petroleum Corp, 101½ Franklin
National Petroleum Co, 421 Citizens Bank bldg
Standard Oil Co, W Hillsborough s w cor Lozano av
Texas Co The, Maryland av nr Ruby

*Oils—Floor
FENOLE CHEMICAL CO, 1546 Franklin

*Oils—Pure Raw Linseed
TAMPA PAINT & SUPPLY CO, 1730 7th av

*Oils—Roads
BAKER JOHN JR ("TEXACO"), 604½ Franklin

*Oils and Greases
OWEN D F CO, 219 Franklin

Opticians
Eychaner K K, 706 Franklin
Lough H E, 712 Franklin

Optometrists
Gallo Bernard, 1412 7th av
GALVIN DANIEL P, 311 Zack

*Orange Groves
BECKWITH & WARREN CO, 1-2-3 First Natl Bank Bldg

Orange Packers
Varn Packing Co, Maryland av cor Ruby

*Orange Wraps
PHILLIPS I W & CO, Morgan n w cor Bell

*Ornamental Brick
FULLER W R, 408 Zack

Orthodontists
Berkshire C E, 403 Citizens Bank bldg
Milam T M, 805 Citizens Bank bldg

Osteopaths
Berry A E, 514 Florida av
Kerrigan L M, 202 Citizens Bank bldg

*Oxy-Acetylene Welding and Cutting
DIAMOND BRASS WORKS, 102 S Florida av
TAMPA SHIPBUILDING & ENGINEERING CO, S Water and 19th and Grant Estuary

Hillsborough Lumber Co.
YELLOW PINE LUMBER — MOULDINGS
Sash, Doors and Windows — Mill Work
Office and Yard Cor. 22d & 6th Av. Phone 4613
Factory and Yard 19th Av & Cypress St. Phone 4647

Oysters—Wholesale
Gibson R E, 411 W Fortune

*Paint—Roofing
BAKER & HOLMES CO, S Morgan cor Bell

Painters
(Automobile)
Evans E M, 1105 Florida av
Goodwin-Sweat Auto Painting Co, 205 Marion
Hendricks Omer, 817 7th av
Shindelbower S A, 1104 Florida av

(House)
Bartholin Francis, 1420 Franklin
Donahue & Bozeman, 713 Tampa
Eckland M C, 710 Floribraska av
Gulf City Painting & Decorating Co, 112 S Fortune
Lester L J, 402 E Harrison
Smith Paul & Son, 913 Florida av
Wood J W, 3910 East

(Sign)
Criss B E, 412 Polk
Eagle Mfg Co, 32 Bank of Commerce bldg
Florida Sign Co, 819 Florida av
Martin John C Co, 511½ Franklin and 106 Parker, H P
O'Donohue F A, 1320 Franklin
Smith Paul & Son, 913 Florida av

*Paints—French
TAMPA PAINT & SUPPLY CO, 1730 7th av

Paints, Oils and Glass
GREENE C W CO, 500 Tampa
Gulf City Painting & Decorating Co, 112 E Fortune
HARDING J B, 2205-2207 7th av
KNIGHT & WALL CO, 115-117 Lafayette
Perry Paint & Glass Co, 201 Twiggs
SENOUR HARDWARE CO, 7th av and 22d
TAMPA PAINT & SUPPLY CO, 1730 7th av
Wallace Paint & Varnish Co, 111 W 7th av

Paper—Wholesale
Atlanta Paper Co, 31 First Natl Bank bldg
FENOLE CHEMICAL CO, 1546 Franklin
Peninsular Paper Co, 914 Twiggs
ROESCH PAPER CO 130-132 S Franklin
United Paper Co, 1201 Twiggs

*Paper Products—Sanitary
FENOLE CHEMICAL CO, 1546 Franklin

*Paper Specialties
FENOLE CHEMICAL CO, 1546 Franklin
ROESCH PAPER CO, 130-132 S Franklin

*Paper Towels
FENOLE CHEMICAL CO, 1546

*Paste—Spon Tem
TAMPA BOX CO, 21st bet 1st and 2d avs

*Patent Medicines
PATRICK'S PHARMACY, 2111 7th av

*Paving Brick
BAKER JOHN JR ("Asphabric"), 604½ Franklin
FULLER W R, 408 Zack

*Paving Filler
BAKER JOHN JR ("Texaco"), 604½ Franklin

Pawnbrokers
Argintar Max, 1420 7th av
Gordon Jacob, 908 Franklin
Palace The, 1604 7th av

*Peerless Colors for Mortar
TAMPA PAINT & SUPPLY CO, 1730 7th av

*Perfumes
PATRICK'S PHARMACY, 2111 7th av

*Pharmacists—Manufacturing
TAMPA DRUG CO, 313-317 Washington

Tampa Electric Company
814 TAMPA ST. LIGHT, HEAT AND POWER

TAYLOR'S DRUG STORE "THE BEST ALWAYS" WILL SEND IT
THE Rexall STORE
602 FRANKLIN ST. Phone 2691

*Phonographs

HODGE & SHERMAN, 802-804 Florida av and 505 Jackson

PHILPITT S ERNEST, 213 Lafayette

SCOTT JUDSON P, 222 W Lafayette

Sing Sing Talking Machine Co, 309 Zack

TURNER MUSIC CO, 608 Franklin

Phosphate

American Phosphate Mining Co, 508 Florida av

Suwannee Pulverized Phosphate Co, 504½ Franklin

Photographers

Burgert Bros, 506½ Franklin

Burgert N B Mrs, 1515½ 7th av

Fishbaugh W A, 506½ Franklin

Hallen Ludwig, 6 Petteway bldg

Lytle J R, 710½ Franklin

Paris Studio, 1410½ 7th av

Santana Andres, 647 Main, W T

Seldomridge H B, 4 Court Arcade

Sooy B F, 208 Dawson & Thornton bldg

TAYLOR DRUG CO, 602 Franklin

Weimer Henry, 1529 7th av

Phrenologist

Kenyon F M Mrs, 116 W Lafayette

Physicians

Adamson W P, 210 Citizens Bank bldg

Altree G H, 212 W Lafayette

*Anderson M J, 1001 Morgan

Avellanal J R, 1402 7th av

Arena Nicola, 1722½ 7th av

Barnes J A, 215 Am Natl Bank bldg

Bartlett C W, 1510½ 7th av

Beyer A R, 408 Citizens Bank bldg

*Anderson M J, 1001 Morgan

Avellanal J R, 1402 7th av

Arena Nicola, 1722½ 7th av

Barnes J A, 215 Am Natl Bank bldg

Bird U S (eye, ear, nose and throat), 705 Citizens Bank bldg

Bitzer E W, 815 Citizens Bank bldg

Blake C C, 1402 7th av

Bottari Giulio, 1829½ 7th av

Boyce H P, 205-11 Curry bldg

Bronstein Emanuel, 2207½ 7th av

*Butler J A, 1302½ Central av

Cameron F A, 310 E Park av

Campbell D A, 506½ Franklin

Carlton L F, 602 Citizens Bank bldg

Chancey M G, 1103½ Franklin

Cook H M, 215 Am Natl Bank bldg

Cruz F V, 1701½ Nebraska av

Dickerson R J, 1-3 Petteway bldg

Dickinson J C, 210 Citizens Bank bldg

DiMaio J P, 1728 7th av

Douglas J W, 414½ Tampa

Duke R R, 408 Citizens Bank bldg

Ely R A, 404½ Zack

Farrior J B (eye, ear, nose and throat), 205 Citizens Bank bldg

Faver H M, 502 Curry bldg

Feaga Manuel, 912 12th av

Garcia P M, 805½ Main, W T

Garcia Ricardo, 1811 12th av

Gilmer E S, 2201 7th av

Glass R E, 1701½ Nebraska av

Grantham J M, 515½ Franklin

Haines C W (homeopath), 205 Curry bldg

Hains & Boyce, 205-11 Curry bldg

Halliday John, 609 DeLeon

Hampton H J, 1805 Florida av

Hampton H S, 1805 Florida av

Helms J S, 812 Citizens Bank bldg

Higgins A F, 805½ Main, W T

Hodgson G H, 502 Curry bldg

Holloway E W, 2220½ 7th av

Howsley G M, 1602½ 7th av

Ives A C, 215 Am Natl Bank bldg

Jefferson Rollin, 26 Giddens bldg

*Johnson S E, 415½ Polk

Lassman G A, 309 Dawson & Thornton bldg

Levy Louis, 805½ Main, W T

McLaws R B, 902 Marion

MarGillvray J H, 1103½ Franklin

Marney C R, 513½ Franklin

Menendez Lorenzo, 1416½ 7th av

Mickler Joseph, 812 Citizens Bank bldg

Molinet John, 1568 Franklin

OWEN-COTTER JEWELRY CO.
609 FRANKLIN STREET
PHONE 4324
TAMPA, FLORIDA
DEALERS IN DIAMONDS, JEWELS, GOLD AND SILVER
JEWELRY AND NOVELTIES, WATCHES, CLOCKS, CUT GLASS, HAND PAINTED CHINA AND LEATHER GOODS
FINE REPAIR WORK

Hodge & Sherman
HOOSIER KITCHEN CABINETS
802-804 FloridaAve. Phone 3442

*Morris J R, 1506 Nebraska av
Munch G A, 1806 Franklin
Nanney W N, 306½ E Michigan av
*Norton G P, 1113 E Scott
Oppenheimer L S, 408 Citizens Bank bldg
Ortega R T, 1510½ 7th av
Paniello Santiago, 505 Curry bldg
Pollock W A J, 215 Am Natl Bank bldg
*Rander James, 2202 8th av
Rowlett W M, 812 Citizens Bank bldg
Saxton D E, 105 Palm av
Saxton J J, 218 Am Natl Bank bldg
Smoak Edward, 1016½ Franklin
Snow H O, 1016 Horatio
Stafford C S, 302 E Oak av
Stringer Sheldon, 513½ Franklin
Taylor J W, 602 Citizens Bank bldg
Tisdale M L, 2207½ 7th av
Tison B M, 317½ E Ross av
Truelson Thomas, 205 Citizens Bank bldg
Twiggs J H, 3011 7th av
*Valdez Louis, 604½ E Scott
Vinson J C, 812 Citizens Bank bldg
Weedon L W, 213 E 7th av
Wells Wm E, 316½ Franklin
White* J A, e s 22d nr 23d av
Wilson S S, 5309 Central av, S H
Winton M R, 502 Curry bldg

*Physicians' and Surgeons' Supplies

PATRICK'S PHARMACY, 2111 7th av
TAMPA DRUG CO, 313-317 Washington
TAYLOR DRUG CO, 602 Franklin

Piano Tuners

Gindling J H, 815 Horatio
Piano Hospital, 108 W Henderson av
Sherman H W, 1317 Franklin
TURNER MUSIC CO, 608 Franklin

*Piano Tuners and Repairers

PHILPITT S ERNEST, 213 Lafayette
SCOTT JUDSON P, 222 W Lafayette and 1109 Franklin

*Pianos

SCOTT JUDSON P, 222 W Lafayette and 1109 Franklin

Pianos and Organs

Cable Piano Co, 1317 Franklin
Hamilton Music Co, 1321 Franklin
PHILPITT S ERNEST, 213 Lafayette
Rundle-Mather Music Co, 1321 Franklin
SCOTT JUDSON P, 222 W Lafayette and 1109 Franklin
Shirah J H, 1109 Franklin
Starr Piano Co The, 711 Florida av
TURNER MUSIC CO, 608 Franklin

*Pig Metals—All Kinds

DIAMOND BRASS WORKS, 102 S Florida av

*Pine and Cypress Lumber

RAMSEY T W, 6th av 17th to 18th

*Pine and Hardwood Lumber

ALEXANDER LUMBER CO, Twiggs s e cor Drew av

*Pipe Coating

BAKER JOHN JR ("Texaco"), 604½ Franklin

*Plain and Cut Glass

TARR FURNITURE CO, Tampa at Twiggs

*Planing Mills

DOWNING MFG CO, 1617 Fuller
SOUTHERN LUMBER & SUPPLY CO, ft of W Tyler

*Plaster

PHILLIPS I W & CO, Morgan n w cor Bell

*Plaster and Cement

BAKER & HOLMES CO, S Morgan cor Bell

A. E. MEEKS WOOD
OAK WOOD
PINE WOOD
ROLLER WOOD
Phone 3535
12th Street and 4th Avenue

Southern Lumber & Supply Co.
Wholesale and Retail Dealers In
ROUGH AND DRESSED PINE AND CYPRESS
PHONE 3104 FOOT OF TYLER STREET

L. E. KNIGHT, President
H. J. WATROUS, Manager
A. J. KNIGHT, Vice-President
WM. M. EVANS, Treasurer
HENDRY & KNIGHT CO.
REAL ESTATE AND RENTAL AGENTS
TELEPHONE 2144
315 1-2 FRANKLIN STREET

*Plaster of Paris
BAKER & HOLMES CO, S Morgan cor Bell

*Player Piano Rolls
PHILPITT S ERNEST, 213 Lafayette

*Player Pianos
PHILLPIT S ERNEST, 213 Lafayette

*Plows and Cultivators
HARDIN J B, 2205-2207 7th av
SENOUR HARDWARE CO, 2202 7th av

Plumbers, Steam and Gas Fitters
BERRY W J & CO, 1008-1010 Florida av
Dixie Plumbing Co, 905 7th av
Gagnon Plumbing Co, 112 S Franklin
Gebbie J B, 1525 Franklin
Joughin R T & Co, 1502 Franklin
Lau K R, 1626 Franklin
McAndrews W E, 918 Florida av
*Nelson S B, 1411 Howard av, W T
Peninsular Plumbing Co, 1724 Franklin
Sanchez J E, 1311 7th av
Shea-Holmes-Jetton Co, 214 Franklin
Van Borssum H A Co, 204 Nebraska av

Plumbers' Supplies
Clow James B & Sons, 201½ Madison
Coates Plumbing Supply Co, 312 Washington
Florida Automobile & Gas Engine Co, 102 Lafayette

Popcorn
S & S Crispette Co, 1201 Franklin

*Porch Columns
HILLSBOROUGH LUMBER CO, 6th av and 22d and 19th av and Cypress

*Post Cards—Wholesale and Retail
CITY NEWS DEPOT, 1315 Franklin
FLORIDA NEWS CO, 500 Franklin and 208½ Madison
Zakaredes H, 1423½ 7th av

*Posters
WHITE MERCANTILE AGENCY, 100½ Lafayette

Potato Chip Manufacturers
S & S Crispette Co, 1201 Franklin

Poultry
Caswell J B, 415 E Harrison

Poultry Supplies
Allen & Reils Seed Co Inc, 911 Florida av

*Powder and Dynamite
KNIGHT & WALL CO, 115-117 Lafayette

*Prescription Druggists
TAYLOR DRUG CO, 602 Franklin

*Pressed Brick
FULLER W R, 408 Zack

Printers—Book and Job
El Eco Printing Co, 1723 7th av
Franklin Printing Co, 1523 Franklin
Free Press, 316 Washington
Frey-Magnon Printing Co, 1422 7th av
Garcia Louis, 2106 15th
Hill's Carl W Printing House, 910 Florida av
Keystone Printing Co, 1103½ Franklin
Perez Tomas, 1710 11th av
Polyglot Printing Shop, 1206 7th av
Rinaldi Printing Co, 107 Lafayette
Robinson B L, 4 Court Arcade
Standard Printing Co, 306 E Harrison
Stockwell Printing Co, 509 Polk
Tampa Linotype Composing Co, 1110½ Franklin
Tampa Printing Co, 117 S Franklin
TRIBUNE JOB OFFICE, 514 Tampa

Star Cleaning Co., Inc. Phone 3215 CORNER CASS AND TAMPA STREETS
Not A Pressing Club, But A Fully Equipped Plant

TAMPA'S COMPLETE MUSIC STORE
Player Pianos, Player Piano Rolls, Victrolas,
S. ERNEST PHILPITT PIANOS
213 LAFAYETTE STREET
MUSICAL INSTRUMENTS
SHEET MUSIC
VICTOR RECORDS

Produce—Wholesale

Avery & Owen Co, 307 Water
Butler F G & Co, 309 Water
Caruthers W H C, 708 Whiting
Crenshaw Bros Produce Co, 901 Twiggs
Fletcher J C, 721 Polk
Geraci N & Co, 2232 7th av
Moody J S, 501 E Scott
Peoples Produce Co, 1327 Franklin
Saffold Bros Produce Co, Marion cor Cass

*Public Accountants

BIGHAM JAY E & CO, 418-419 Citizens Bank Bldg

Public Stenographers

Regler Anna, 315 Twiggs
Stanley L T Mrs, 306 Zack
Wauchope Jessie, 411 Citizens Bank bldg
Weckler Julia, 1021 Citizens Bank bldg

Public Utilities

American Utilities Co, 719 Citizens Bank bldg

Publishers

Collier P F & Son, 416½ Ashley
Florida Growers Publishing Co, 914½ Florida av
Free Press Publishing Co, 316 Washington
*Tampa Bulletin Pub Co, 1004 E Scott
Tampa Citizen Pub Co, 1110½ Franklin
TAMPA PUBLISHING CO, 118 Franklin cor Washington
TRIBUNE PUBLISHING CO, 514 Tampa

*Pumps

KNIGHT & WALL CO, 115-117 Lafayette

Railroads

Atlanta, Birmingham & Atlantic R R, 416½ Ashley
Atlantic Coast Line R R Co, 311 Twiggs
Central of Ga Ry, 100½ Lafayette
Export Railway Co, 508 Florida av
Georgia Southern & Florida Ry, 14 First Natl Bank bldg
Louisville & Nashville R R Co, 15 Giddens bldg
Seaboard Air Line Ry, 319 Twiggs
Southern Ry System, 18 First Natl Bank bldg
Tampa Northern R R Co, Union Pass Station
Tampa & Gulf Coast Railroad Co, 14 Petteway bldg

*Railroad Construction

WILSON W B, 902-903 Citizens Bank Bldg

*Railroads—Electric

TAMPA ELECTRIC CO, 314 Tampa

Real Estate

American Realty Co, 703 Florida av
Ball H E, 304 Zack
Barret, W S, 1015 Citizens Bank bldg
Bayshore Development Co, 516 Citizens Bank bldg
Bayshore Realty Co, 413 Am Natl Bank bldg
Beasley J T, 6 Harbor View
*Beauty Heights Development Co, 1517 Central av
BECKWITH & WARREN CO, 1-2-3 First Natl Bank Bldg
Carew Land Co, 15 Knight bldg
Carlton D F, 510 Citizens Bank bldg
Carney Investment Co The, 507 Citizens Bank bldg
CLEARWATER BEACH, 404-408 Curry Bldg
Cole W V, 311 Am Natl Bank bldg
Conoley D F Co, 400 Zack
Co-operative Realty Co, 713½ Franklin
Dade City Highlands Co, 521 Citizens Bank blg
DARTMOUTH PARK, 16 Giddens Bldg
Davis Mercantile Co, 9 Hampton blk
Davis W D, 9 Hampton blk

Rhodes-Pearce-Mahoney Furniture Co.
1011-1013 Franklin St.
Tampa's Largest Retail Store

Fenole Chemical Co.

Complete Line Toilet Papers, Paper Towels. Drinking Cups, Etc with Serving Devices

1546 FRANKLIN ST. :: :: :: :: PHONE 3625

Real Estate—Continued

Dennis C D, 12 Hampton blk
Dickins C V, 2 Giddens bldg
Doolittle C S, 3012 7th av
Dorchester W E, 221 Citizens Bank bldg
Drew John H Development Co, 716½ Main, W T
Driscoll P W, 203 Madison
Dyal & Ross, 207 Am Natl Bank bldg
Fessenden's Real Estate Agency 504½ Franklin
Florida Beach Development Co, 721 Citizens Bank bldg
General Realty Co, 8 First Natl Bank bldg
Goldstein Realty Co, 618 Florida av
Gray-Ball Realty Co, 507 Citizens Bank bldg
Hall G S, 303 Dawson & Thornton bldg
Hammond-Weaver Co, 4 Giddens bldg
Heiter T J, 311½ Zack
Henderson Beach Realty Co, 507 Citizens Bank bldg
HENDRY & KNIGHT CO, 315½ Franklin
Henriquez Co, 1602 Cleveland av, W T
Henry J H, 3012 7th av
Hensley N W & Co, 27 Petteway bldg
Highsmith Jacob, 404½ Zack
Home Building Co, 507 Citizens Bank bldg
Hooper & McCullough, 311½ Zack
Indian Rocks Realty Co, 8 First Natl Bank bldg
Inter-State Investment Co, 916 Citizens Bank bldg
Interurban Development Co, 410½ Franklin
Jackson J M, 2206½ 7th av
Jacobs Sol, Am Natl Bank bldg
Jetton C I, 1428½ 7th av
Johnson W E, 200 Zack
Johnson & Burnside, 1428½ 7th av
Jones T M, 912 Citizens Bank bldg
Karn T L, 503 Citizens Bank bldg
Keystone Agency, 1103½ Franklin
Licata P F, 1705 7th av
McNEVIN W L, 16 Giddens Bldg
Macfarlane Investment Co, 922 Citizens Bank bldg and 1507 Howard av, W T
Mackey J G, 702 Citizens Bank bldg
Martin J H, 410½ Franklin
Moore A C, 221 Citizens Bank bldg
Mutual Realty & Investment Co, 507 Citizens Bank bldg
North Tampa Land Co, 404½ Zack
Owners Realty Co, 410½ Franklin
Partrick D M Realty Co, 311½ Zack
Partrick Wm S, 408 Zack
Pierce E W, 316 Am Natl Bank bldg
PUMILIA FRANK C & CO, 1725 7th av
Puritan Land Co, 1015 Citizens Bank bldg
Rankin J A, 1915½ 14th
Robson & McCranie, 215 Tyler
Sanchez & Haya Real Estate Co, 1423 7th av
SEXTON & HARRIS, 12 First Natl Bank Bldg
Sharp J R, 208½ Madison
Simms Realty Co, 306 Zack
Soule Julien E, 411 Citizens Bank bldg
Stephens A R Co, 404½ Zack
Stone W D, 210 Curry bldg
Suburb Beautiful Development Co, 503 Citizens Bank bldg
Swann Terminal Co, 916 Citizens Bank bldg
Swann & Holtsinger Co, 413 Am Natl Bank bldg
Tampa Bay Land Co, 719 Citizens Bank bldg
Tampa Real Estate Exchange & Loan Assn, 210 Curry bldg
Tampa Real Estate & Loan Assn, 217 Lafayette
Tampa West Coast Realty Co, 311½ Zack
Taylor B F jr, 209 Zack
THOMAS NURSERIES INC, First Natl Bank Bldg

New York Restaurant
H. ALBERTO, Propr. 1204 Franklin St.
SHORT ORDERS AT ALL HOURS
LUNCHES FOR TOURIST PARTIES
MEAL TICKETS $3.15 FOR $3.00

KING'S DRUG STORE
The Store of the Golden Rule . P. B. KING, Mgr.
515 FRANKLIN ST. Open all night Phones 4077 and 4057
A Good Place for the Sick, Hungry and Thirsty

Don't Forget Our New Store—King's Red Cross Pharmacy
Michigan, cor. Highland Ave
Phone 3296

Thrower Bros, 201 Dawson & Thornton bldg
Valrico Land Co, 311½ Zack
Virginia Park, 601 Tampa
Walker J C & Co, 304 Zack
Webster Farms Co, 15 Giddens bldg
Weeks & Wilder Co, 401 Am Natl Bank bldg
Wells Land Co, 606 Florida av
West Tampa Land & Improvement Co, 922 Citizens Bank bldg and 1507 Howard av, W T
Wier Realty Co, 504½ Franklin
Zimmerman W F, 710½ Franklin

*Refrigerators

HODGE & SHERMAN, 802-804 Florida av and 505 Jackson
RHODES-PEARCE - MAHONEY FURNITURE CO, 1011-1013 Franklin
TAMPA FURNITURE CO, 707-709 Florida av
TARR FURNITURE CO, Tampa at Twiggs

*Rent Collectors

SEXTON & HARRIS, 12 First Natl Bank Bldg

*Rental Agents

Dickins C V, 2 Giddens bldg
Dorchester W E, 221 Citizens Bank bldg
HENDRY & KNIGHT CO, 315½ Franklin

*Rentals

SEXTON & HARRIS, 12 First Natl Bank Bldg

Restaurants

Albertus Cafe, 944 Twiggs
Alhambra Cafe, 1008 Franklin
Alhambra Cafe, 1716 Howard av, W T
Alonso Leandro, 118 Arch
Alonso Pedro, n e cor Stewart and 22d, P B
Alvarez Lozano, 207 Roberts
American Lunch Room, 308 Cass
American Quick Lunch, 1226 Franklin
Arais Jose, 1402 22d
Arguelles M G, 1406 10th av
Arras Jose, 1415 8th av
Athanasaw Louis, 1501 6th av
Atlantic Cafe, 2107 Howard av, WT
B & B Restaurant, 306 Franklin
Banks W A, 1001 Newcomb av
Barr Charles, 507 Twiggs
Bay View Hotel Cafe, 208 Jackson
Beck E A, 208½ Lafayette
Bell Cafe, 215 Lafayette
Biondo Frank, 1319 Spring
Bostain's Cafeteria, 314 Zack
Bronx Restaurant, 211 Cass
*Brown Frank, 545 Main, W T
Busy Bee Restaurant, 305 E Harrison
Calvo Edreira, 24th and Green, P B
*Carnes L G, 1201 Central av
Child Cafe The, 603 Franklin
Christos George, 205 E Harrison
City Hall Restaurant, 303 Franklin
Cohalla Jesus, 1711 Francis av, W T
Colado & Agrelo, 1401 19th
Collado Federico, 1603 16th av
Dairy Kitchen, 201 Lafayette
Daniel Nicholas, 212 Polk
*Darlington T R, 1413 Maryland av
Diaz Baldomero, 1524 7th av
Diaz Jose, 2111 15th
Eagle Cafe, 207 Twiggs
El Buen Gusto, 1516 Armenia av, W T
Ellerbee O L, 2215 7th av
EL PASAJE HOTEL AND RESTAURANT, 9th av n e cor 14th
Faza & Fojo, 1314 14th
Fernandez Feli, 1509 18th av
Fernandez Jose, 1432 7th av
Ferrer Vicente, 418 S Franklin
Ferro Louis, 1905 12th av
Flores Jose, 2201 15th
Florida Cafe, 1230 Franklin
Florida Restaurant, 711 Tampa
*Ford California, 1263 E Scott
Four Bros Restaurant, 802 Main, W T
Fueutes Pedro, 101 22d, P B
Garcia Bros, 2117 7th av
Garcia Manuel, 209 Polk
Garcia Manuel, 1324 Franklin
Garcia Manuel, 1927 12th av

FLOWERS
TAMPA FLORAL COMPANY
ANTON FIEHE, Proprietor
2606-2612 8th Ave. Telephone 2896

Frank C. Pumilia & Co.
All Kinds of INSURANCE, REAL ESTATE and LOANS
1725 7th Av. Tel. 3258. P. O. Box 563, Ybor City Station

Beckwith & Warren Co.
REAL ESTATE AND LOANS
LOANS A SPECIALTY
City Realty, Timber Lands and Orange Groves
FIRST NATIONAL BANK BUILDING

Restaurants—Continued
Garcia Ramon, 3519 7th av
Garcia R A, 1520 11th av
Garcia Saturnino, 1606 15th av
George J C, Sulphur Springs
Glymp M L, 1105 Central av
Gomez Jose, 2310 18th
Gonzales Arturo, 1321 8th av
Gonzales Camilllo, 506 Howard av, W T
Gonzalez Julia Mrs, 1309 Maryland av
Grand Orient Restaurant, 1535 7th av
Grogan M E, Union Pass Sta
*Holley Adelia, 103 S Oregon av
Home Restaurant, 208 Madison
*Hughes E M P, 1003 E Scott
Ideal Cafe, 1223 Franklin
*Kidima Harry, 1332 Central av
King Chow, 1335 Central av
Lagutos James, 210 E Harrison
Lamas & Garcia, 1434 Franklin
La Senta Jose, 1714 Howard av, W T
Las Novedades, 1416 7th av
Las Nuevitas Restaurant, 1304 Franklin
Leana & Diaz, 1401 21st
Lopez Alexander, 904 7th av
*Lowrie C P, 912 Nebraska av
*McGhee Louise, 850 Zack
Manhattan Quick Lunch, 210 Lafayette
Martinez & Bustela, 2512 21st
Mayo Fernando, 2102 15th
*Merritt Wm, 209 Harrison
*Mitchell Wm, 1023 5th av
Nelson G W, 1305 Central av
*Nelson J E, 1005 Central av
NEW YORK RESTAURANT, 1204 Franklin
*Parker L A, 1308 Maryland av
*Perez Georgia, 1323 Central av
Perez Urbano, 1401 15th av
Pitts J W, 202 Zack
Plaza Cafe, 316 Franklin
Polas & Dukas, 202 Polk
Pomar Celestino, 2004 19th
*Pope Lizzie C, 904 E Scott
Prior L A, 712 Tampa
Quehl J M, 902 Franklin
Raymond C J, 3422 7th av
Riesgo Ramon, 2001 Nebraska av
Sadler Millard, 844 Zack
*Scott Hattie, 1109 Central av
*Smith Hattie, 1412 Grand Central av
Stewart G W, 12 Court Arcade
Stillings Alexander, 1034 Central av
*Stokes H E, 203 Tampa
Suau Pedro, 1208 Franklin
Thompson Millie Mrs, 2214 7th av
*Towne Luke, 208 E Harrison
White Ozaros, 2327 7th av
*Young Peter, 414 S Harrison

*Road Oils
BAKER JOHN JR ("Texaco"), 604½ Franklin

*Rock—Crushed
FULLER W R, 408 Zack

Roofing
BAKER & HOLMES CO, S Morgan cor Bell
Perry Paint & Glass Co, 201 Twiggs
PHILLIPS I W & CO, Morgan n w cor Bell

*Roofing—All Kinds
EAGLE ROOFING & ART METAL WORKS, 203 Cass
FULLER W R, 408 Zack

*Roofing—Barrett Specification
EAGLE ROOFING & ART METAL WORKS, 203 Cass

*Roofing Material
BAKER JOHN JR ("Texaco"), 604½ Franklin
HARDIN J B, 2205-2207 7th av

*Roofing—Metal
HILLSBOROUGH LUMBER CO, 6th av and 22d and 19th av and Cypress, W T

*Roofing Paper
BAKER & HOLMES CO, S Morgan cor Bell

*Roofing—Ready
BAKER & HOLMES CO, S Morgan cor Bell

P. F. LYONS PHONE 4336
214 Franklin St.
Fixtures, House Wiring, Electrical Repairs

*Roofing—Rubber
HILLSBOROUGH LUMBER CO, 6th av and 22d and 19th av and Cypress, W T

*Roofing—Slate
HILLSBOROUGH LUMBER CO, 6th av and 22d and 19th av and Cypress, W T

*Roofing—Tile, Slate, Asbestos
EAGLE ROOFING & ART METAL WORKS, 203 Cass

*Roofing—Vulcanite
ALEXANDER LUMBER CO, Twiggs s e cor Drew av

*Rubber Goods—Wholesale
TAMPA DRUG CO, 313-317 Washington

Rubber Stamps and Stencils
Balbin Stamp & Seal Co, 702 Tampa
Kent Lee, 710½ Franklin

*Rubber Tires
CARNES QUICK TIRE SERVICE, Lafayette cor Florida av
OWEN D F CO, 219 Franklin

*Rug Renovators
AMERICAN LAUNDRY & DRY CLEANING CO, 101 E Henderson av cor Tampa
TAMPA FURNITURE CO, 707-709 Florida av

*Sailmakers
GREENE C W CO, 500 Tampa

Sand
FULLER W R, 408 Zack
Tampa Sand & Shell Co, Lozano av ft of Harrison

*Sand—Lake Weir
FULLER W R, 408 Zack

Sanitariums
Centro Espanol Sanatorium, Bay Shore blvd
Gordon Keller Memorial Hospital 302 N Boulevard
Plant Park Infirmary, n end Crescent pl
Tampa Sanitarium, Central av n w cor Jackson av, S H
White Sanitarium, e s 22d nr 23d av

*Sash, Doors and Blinds
DOWNING MFG CO, 1617 Fuller
HILLSBOROUGH LUMBER CO, 6th av and 22d and 19th av and Cypress, W T
KNIGHT & WALL CO, 115-117 Lafayette
RAMSEY T W, 6th av 17th to 18th
SOUTHERN LUMBER & SUPPLY CO, ft of W Tyler

*Savings Banks
FIRST SAVINGS & TRUST CO, 512 Franklin

Scales
KNIGHT & WALL CO, 115-117 Lafayette
Standard Scale & Fixture Co, 209 Jackson

*School Supplies—Wholesale
TAMPA DRUG CO, 313-317 Washington

*Schools and Colleges
(For Additional Schools see page 30)
TAMPA BUSINESS COLLEGE, Grand Central av n w cor Edison, H P

*Screens—All Kinds
DOWNING MFG CO, 1617 Fuller

*Screens—Door and Window
SOUTHERN LUMBER & SUPPLY CO, ft of W Tyler

Second Hand Goods
Ival Henry, 1102 Franklin
Mastry John, 1206 Franklin
O'Donohue F A, 1320 Franklin
Tampa Trading Co (furn), 1202 Franklin
*Union Sims, 1602 Grand Central

*Sectional Book Cases
RHODES-PEARCE - MAHONEY FURNITURE CO, 1011-1013 Franklin

TAMPA PAINT AND SUPPLY CO.
D. C. MIDULLA, Proprietor
Agents and Distributors French's Crown and Everglade Paints and Peerless Mortar Coloring. BUCK WHITE LEAD, VARNISHES, COLORS IN OIL, HARDWARE, Etc
1730 Seventh Av. Tel. 2025 P. O. Box 153, Ybor Station.

J. B. HARDIN Hardware and Farm Implements
2205-2207 7th Av. Tel. 2762

White Mercantile Agency
LAW, COLLECTIONS AND ADJUSTMENTS
A Square Deal on Collections
We collect accounts for Anybody, against Anybody, Anywhere
PHONE 4346

Sectional Book Cases—Cont'd
TAMPA FURNITURE CO, 707-709 Florida av

Securities

Interstate Securities Co, 214 Curry bldg, 2 Hampton blk, 1016½ and 1110½ Franklin

Seeds

Allen & Reils Seed Co Inc, 911 Florida av
Crenshaw Bros Seed Co, 1507 Franklin
Douglas J W 2221 7th av
Reliable Seed Co, 2203 7th av

*Sewer Pipe

FULLER W R, 408 Zack

Sewing Machines

Singer Sewing Machine Co, 309 Cass

*Sheet Metal Workers

BERRY W J & CO, 1008-1010 Florida av
EAGLE ROOFING & ART METAL WORKS, 203 Cass

*Sheet Music

PHILPITT S ERNEST, 213 Lafayette
TURNER MUSIC CO, 608 Franklin

*Shingles—Asphalt, Metal and Cypress

BAKER & HOLMES CO, S Morgan cor Bell

*Shingles and Lath

ALEXANDER LUMBER CO, Twiggs s e cor Drew av
HILLSBOROUGH LUMBER CO, 6th av and 22d and 19th and Cypress, W T
SOUTHERN LUMBER & SUPPLY CO, ft of W Tyler

Ship Builders

Daniels Oscar Co, 19th cor Grant
Gulf Shipbuilding Co, ft of Harrison
Tampa Dock Co, ft of 16th
TAMPA SHIPBUILDING & ENGINEERING CO, S Water and 19th and Grant Estuary
TAMPA STEAM WAYS CO, Highland av cor Estelle
Williams Shipbuilding Corporation, 512½ Tampa

*Ship Chandlers

FIELDER & MITCHELL, 102-106 Franklin
GREENE C W CO, 500 Tampa

*Ship Yards

TAMPA STEAM WAYS CO, Highland av cor Estelle

*Shipping Cases—Thief Proof

TAMPA BOX CO, 21st bet 1st and 2d avs

Shoes

Barker & Tulley, 1110 Franklin
Boston Shoe Co, 1113 Franklin
CRACOWANER DANIEL, cor Franklin and Polk
Davis Shoe Co, 715 Franklin
Giddens Henry Clothing Co, 402 Franklin
Glenn Shoe Co, 509 Franklin
Katz Adam, 1430 7th av
Medulla Francisco, 2110 20th
St Louis Shoe Co, 911 Franklin
Vatterlin H F, 708 Franklin
Weisberg Charles, 1302 Howard av, W T
Wolf Bros, 808 Franklin

Shoemakers

Canzoneri Giovanni, 725½ Main, W T
Canzoneri Manuel, 1805 7th av
Canzoneri Matteo, 2103 7th av
Castellano Nicola, 711 Main, W T
Chiaramonte Francisco, 1906 14th
Conzonesi Peppino, 1813 14th
Cullars Giuseppe, 2009 14th
D'Angelo Agostino, 1809 14th
Ficarrotta Joseph, 2104 15th
Fonte George, 1714 Nebraska av
Gary Shoe Hospital, 3012 7th av
Giuseppe Joseph, 407 Polk
Guastella Joseph, 1814 7th av
Hagen Martin, 2715 Nebraska av
Hillsboro Shoe Hospital, 312 Twiggs

TARR FURNITURE CO.
Tampa St. at Twiggs
Everything for the Home

Kimball Thomas, 1115 E Scott
Lehti Frank, 13 Court Arcade
*Leonard Wm, 711 Polk
Lindsay W T, 1226 Franklin
Marcata Salvador, 505 Twiggs
Marchetta Antonio, 1424 Franklin
Mastry John, 1206 Franklin
Mole Paolo, 2705½ Florida av
Pardo James, 1628 7th av
Pardo Joseph, 1513 Maryland av
Pullara Alphonso, 1437 Franklin
Pullara Tony, 304 W Fortune
Pullara Vincenzo, 227 Main, W T
Rametta Giuseppe, 1427 7th av
*Reid Wm A, 705 Florida av
Romano Francisco, 2303 21st
Sávarino Giacomo, 107 E Fortune
Schneider Erhard, 1716 Nebraska av
Stafford J W, 210 Madison
Tampa Shu Fixry, 206 Lafayette
Uwanta Shoe Repair & Pressing Club, 211 Lafayette
Valdes Manuel, 1912 Nebraska av
*Wigg John, 1213 Central av
Worsley Frederick, 315½ E Harrison

Sign Painters
See Painters

*Signs
WHITE MERCANTILE CO, 100½ Lafayette

*Silverware
OWEN-COTTER JEWELRY CO, 609 Franklin

*Skirts and Waists
CRACOWANER DANIEL, cor Franklin & Polk

*Slag
BAKER & HOLMES CO, S Morgan cor Bell

*Slate Dealers
BAKER & HOLMES CO, S Morgan cor Bell

*Sleeping Porch Curtains
TARR FURNITURE CO, Tampa at Twiggs

*Smokestacks
AMERICAN WELDING & TANK CO, 121 S Florida av

*Soap—Liquid
FENOLE CHEMICAL CO, 1546 Franklin

Soap Manufacturers
Royal Palm Soap Co, cor 35th and 3d av
Saberton Mfg Co, e end Lafayette

Soda Fountain Supplies
TAMPA DRUG CO, 313-317 Washington

*Soda Fountains
KING'S DRUG STORE, 515 Franklin
PATRICK'S PHARMACY, 2111 7th av
TAYLOR DRUG CO, 602 Franklin

Soft Drinks
Bronx Cafe, 211 Cass
*King M F, 210 W Harrison
Licata P M, 202 E Fortune
Mills Eugene, 1106 Nebraska av
PATRICK'S PHARMACY, 2111 7th av
*Rivers W M, 507 E Harrison
TAMPA CHERO-COLA BOTTLING CO, S Nebraska av and S A L Ry
Williams G W, 1112 Highland av

*Sponges, Chamois, Etc—Wholesale
TAMPA DRUG CO, 313-317 Washington

Sporting Goods
GREENE C W CO, 500 Tampa
HARDIN J B, 2205-2207 7th av
KNIGHT & WALL CO, 115-117 Lafayette
NELSON FRANK E, 1427 Franklin
SENOUR HARDWARE CO, 7th av and 22d

*Stairways
HILLSBOROUGH LUMBER CO, 6th av and 22d and 19th and Cypress, W T

THE THOMAS NURSERIES, Inc.
Developers and Owners SILVER LAKE ESTATES
Developed Properties a Specialty
First Nat'l Bank Bldg.
Phone 3203

When in Trouble Call
4-7-2-5
City Quick Service Tire Co.
201 FRANKLIN STREET
TIRES, TUBES and ACCESSORIES. Free service any place in the city. Largest and most complete repair plant in South Florida

MAILING LIST SERVICE

Trade Lists of every description and for any purpose compiled from latest data obtainable, insuring the highest possible degree of completeness and accuracy

R. L. POLK & Co. New York : Chicago : Jacksonville : Birmingham

*Stationery

PATRICK'S PHARMACY, 2111 7th av

TAYLOR DRUG CO, 602 Franklin

*Stationery—Wholesale

ROESCH PAPER CO, 130-132 S Franklin

TAMPA DRUG CO, 313-317 Washington

*Steam Ways

TAMPA STEAM WAYS CO, Highland av cor Estelle

Steamship Agents

McGiffin & Co, 904 Citizens Bank bldg

Shore Philip, 101½ Franklin

Steamship Lines

Bishop Line, ft of Whiting

Favorite Line Steamers, 3 Giddens bldg and 204 Water

Gulf Line Co, 201½ Madison

Gulf & Southern Steamship Co, Hendry & Knight Terminals

Home Line, ft of Whiting

Mallory Steamship Co, Hendry & Knight Terminals

Peninsular & Occidental Steamship Co, 311 Twiggs

St Petersburg Transportation Co, 204 Water

Towle's Steamship Line, S Water ft Carew

*Steamship Supplies

FIELDER & MITCHELL, 102-106 Franklin

*Steel Plate—Construction

AMERICAN WELDING & TANK CO, 121 S Florida av

*Steel Structures

TAMPA SHIPBUILDING & ENGINEERING CO, S Water and 19th and Grant Estuary

*Stock Dip

FENOLE CHEMICAL CO, 1546 Franklin

Storage

City Transfer Co, 418 Tampa

*Storage Batteries and Repairs

WILLARD SERVICE STATION, 115 Parker

*Store Fixtures

Tampa Fixture & Supply Co, 709 Tampa

*Store and Office Fixtures

HODGE & SHERMAN, 802-804 Florida av and 505 Jackson

TAMPA FURNITURE CO, 707-709 Florida av

*Stores and Warehouses

HENDRY & KNIGHT CO, 315½ Franklin

*Stoves for Gas and Coal

RHODES-PEARCE - MAHONEY FURNITURE CO, 1011-1013 Franklin

*Stoves—Oil and Gas

TAMPA FURNITURE CO, 707-709 Florida av

TARR FURNITURE CO, Tampa at Twiggs

Stoves and Ranges

HARDIN J B, 2205-2207 7th av

HODGE & SHERMAN, 802-804 Florida av and 505 Jackson

KNIGHT & WALL CO, 115-117 Lafayette

SENOUR HARDWARE CO, 7th av and 22d

TAMPA FURNITURE CO, 707-709 Florida av

Street Railways

TAMPA ELECTRIC CO, 814 Tampa

*Stucco Board—Bishopric

BAKER & HOLMES CO, S Morgan cor Bell

Sugar—Wholesale

American Sugar Refining Co, 407½ Ashley

*Suits and Coats

CRACOWANER DANIEL, cor Franklin and Polk

Jay E. Bigham & Co. | **Auditors and Public Accountants**

418-419 Citizens Bank Bldg. Phone 2206

*Surety Bonds

McKAY J C & SON, 907-8 Citizens Bank Bldg

MACFARLANE NELLIE H, 32 First Natl Bank Bldg

*Surgical Instruments

TAYLOR DRUG CO, 602 Franklin

*Sweeping Compounds

FENOLE CHEMICAL CO, 1546 Franklin

*Systematizers

BIGHAM JAY E & CO, 418-419 Citizens Bank Bldg

Tailors

Alvarez Ricardo, 1809 7th av
Arango Enrique, 1309 22d
*Bell Thomas, 502-b Cass
Davis E B, 705 Franklin
DeSoto Dry Cleaning Co, 701 Marion
Fernandez Alfonso, 1818 15th
FICCIO VALENTINO, 1216 Franklin
*Gibson W E, 112 W Fortune
Kotler David, 1126 Central av
Kruse Wm, 203 Madison
Leto Antonio, 1822 7th av
Liebreich I H, 1106 Central av
Littleton T M, 701 Tampa
Lluis Pedro, 1314 7th av
Lopez Antonio, 2001 15th
Lopez Jesus, 722 Main, W T
McCaskill Tailoring Co, 414 Tampa
McNeill P C, 308 Dawson & Thornton bldg
Marcos B F, 1411 7th av
Martinez Domingo & Co, 1825 12th av
Men's Fashion Shop, 10 Court Arcade
New York Ladies Tailor, 311½ Zack
Perez Ynocencio, 1533 7th av
Reid Dick, 406 Tampa
Schmids Wm, 1309 7th av
*Sharp Thomas, 202 Franklin
*Sheehy & Sheehy, 1312 Howard av, W T
*Sparks Alexander, 903 E Scott
Suarez Manuel, 1816 7th av
Three Friends Tailoring Co, 1328 7th av
Velo Perfecto, 1512 Howard av, W T
West Tampa Tailoring Co, 1505 Howard av, W T

Tailors' Trimmings

Wolfson Eve Mrs, 1615 7th av

*Talking Machines

SCOTT JUDSON P, 222 W Lafayette and 1109 Franklin

Teas and Coffees

Canto Enrique, 1828 7th av
Great Atlantic & Pacific Tea Co, 1114 Franklin
Jaudon-Letton Co, 1515 Franklin

Kenny C D Co, 810 Franklin

Telegraph and Telephone Companies

Peninsular Telephone Co, 515 Zack
Postal Telegraph-Cable Co, 607 Franklin
Western Union Telegraph Co, 604 Franklin and 1510 7th av

*Tent and Awnings

GREENE C W CO, 500 Tampa

Terminal Companies

Tampa Dock Co, ft 16th
Swann Terminal Co, 916 Citizens Bank bldg

*Terra Cotta

BAKER & HOLMES CO, S Morgan cor Bell
FULLER W R, 408 Zack

Theatres

Gran Teatro Espanol, 1536 7th av
Tampa Bay Casino Theatre, W Lafayette at Hyde Park av

*Thermos and Icy Hot Bottles—Wholesale

TAMPA DRUG CO, 313-317 Washington

*Tile

BAKER & HOLMES CO, S Morgan cor Bell
West Tampa Tile Works, 205 Main, W T

CLAUDE R. PARK CO.

ALL KINDS OF INSURANCE

Phone 4561 Bank of Commerce Bldg. P. O. Box 1078

E. W. PARKER
404-408 Curry Bldg. Phone 2004
GENERAL CONTRACTOR

D. P. TOWNE, Mgr.
E. HENDERSON AV.
Cor. TAMPA ST.
Phone 4-3-2-1
AMERICAN LAUNDRY
And Dry Cleaning Co.

*Tile Fireproofing
FULLER W F, 408 Zack

*Timber
WILSON W B, 902-903 Citizens Bank Bldg

*Timber Lands
BECKWITH & WARREN CO, 1-2-3 First Natl Bank Bldg

Tinners
BERRY W J & CO, 1008-1010 Florida av
Bethel & McDonald, 1506 Franklin
EAGLE ROOFING & ART METAL WORKS, 203 Cass
Howard H B, 1510 Morgan
*Jefferson & Gowen, 1513 Maryland av

KNIGHT & WALL CO, 115-117 Lafayette
Robinson M J, 207 Jackson
Ybor City Tin & Tank Shop, 2026 7th av

*Tinware
KNIGHT & WALL CO, 115-117 Lafayette

*Tire Repairers
CARNES' QUICK TIRE SERVICE, Lafayette cor Florida av
CITY QUICK SERVICE TIRE CO, 201 Franklin

*Tires
OWEN D F CO, 219 Franklin

*Tires—Automobile
CITY QUICK SERVICE TIRE CO, 201 Franklin

*Tires—Firestone
OWEN D F CO, 219 Franklin

*Tires—Motorcycle
BICYCLE GARAGE, 210 Madison
CARNES' QUICK TIRE SERVICE, Lafayette cor Florida av

*Tires—Rubber All Kinds
CARNES' QUICK TIRE SERVICE, Lafayette cor Florida av

Tobacco Sterilizers
Tobacco Products Protective Co, 1015 Citizens Bank bldg and 708 Tampa

*Toilet Articles
FENOLE CHEMICAL CO, 1546 Franklin
PATRICK'S PHARMACY, 2111 7th av
TAYLOR DRUG CO, 602 Franklin

*Toilet Paper
FENOLE CHEMICAL CO, 1546 Franklin

*Tools
HARDIN J B, 2205-2207 7th av
SENOUR HARDWARE CO, 2202 7th av

Tow Boats
Gulf Towing & Transportation Co, 101½ Franklin
Tampa Towing & Lighterage Co, Hendry & Knight Terminals

Towel Supplies
Albury R G Towel Supply Co, 820 S Boultvard
Tampa Towel Supply Co, 1901 Taliaferro

*Towel Supply—Sanitary Paper
FENOLE CHEMICAL CO, 1546 Franklin

Toys
Carrera Francisco, 1325 7th av

Transfer Companies
City Transfer Co, 418 Tampa
Cone J L, 410 E Fortune
Cone W L, 1611 16th
Henderson W J, 207 Franklin
Henry's Transfer, 101 E Scott
Inter-City Service Line, 203 Marion
*Mims Wm M, 612 E Scott
Murdoch Transfer Co, 416½ Ashley
Plant City Truck Line, 203 Marion
Red Line Transfer, 106 Zack
Reddoch J F, 711 Oak, W T
Tampa & Port Tampa Truck Line, 203 Marion
Tampa Warehouse Co, Union Sta

1216 FRANKLIN ST. | V. FICCIO, MERCHANT TAILOR | PHONE 3983
for Ladies and Gents Prices Reasonable---Work Guaranteed
We have a Cleaning and Pressing Establishment We Call For and Deliver Work

W. R. FULLER

408 ZACK STREET
Phone 2207

Brick, Common and Pressed Alpha Cement Florida Crushed Rock

*Translators—Spanish
LOPEZ J V, 316½ Franklin

Trunk Manufacturers
Tampa Trunk Factory, 207 Franklin

*Trunks, Bags and Suit Cases
HODGE & SHERMAN, 802-804 Florida av and 505 Jackson

Truss Manufacturers
Barth Gustav, 721 Florida av

*Trust Companies
CITIZENS BANK & TRUST CO, 700 Franklin
FIRST SAVINGS & TRUST CO, 512 Franklin

*Tubes—Firestone
OWEN D F CO, 219 Franklin

*Twine—Wholesale
ROESCH PAPER CO, 130-132 S Franklin

*Typewriter Repairs
NELSON FRANK E, 1427 Franklin

Typewriters
Consolidated Typewriter Co, 806 Florida av
Remington Typewriter Co, 103 Parker, H P
Smith L C & Bros Typewriter Co, 306 Zack
Underwood Typewriter Co, 17-18 Petteway bldg

Umbrella Repairers
Grana Benancio, 1627 7th av

Undertakers
BLOUNT F T CO, 915 Florida av
*Hillsborough Undertaking Co, 1101 E Scott
*Huger S A, 1321 Jefferson
Lord R A, 1914 17th
*New Fla Ind & Coml Undertaking Co, 1130 Central av
Reed B M, 1007 Florida av
Reed J Lawrence, 507 Marion

Upholsterers
HODGE & SHERMAN, 802-804 Florida av and 505 Jackson
Speaker C F, 1415 Franklin
TAMPA FURNITURE CO, 707-709 Florida av
TARR FURNITURE CO, Tampa at Twiggs

*Upholstery
RHODES-PEARCE - MAHONEY FURNITURE CO, 1011-1013 Franklin

HODGE & SHERMAN, 802-804 Florida av and 505 Jackson
RHODES-PEARCE - MAHONEY FURNITURE CO, 1011-1013 Franklin
TAMPA FURNITURE CO, 707-709 Florida av
TARR FURNITURE CO, Tampa at Twiggs

*Varnishes—French's
TAMPA PAINT & SUPPLY CO, 1730 7th av

* Veterinary Hospitals
TAMPA VETERINARY INFIRMARY, 910 Twiggs

Veterinary Surgeons
Ferguson C W, Ferdinand av, PC
Link W P, 515 Jackson
PORTER FRED W, 910 Twiggs

Coca-Cola
TAMPA COCA-COLA BOTTLING CO.
TELEPHONE 579

F. T. BLOUNT CO.
FUNERAL DIRECTORS AND EMBALMERS
Open Day and Night
First-Class Ambulance Service Calls Answered Promptly
PHONE 3985 915 FLORIDA AVE.

FLORIDA OFFICE
604½ Franklin St.
TAMPA

JOHN BAKER, JR.
"TEXACO" Asphalts, Road Oils and Bituminous Products
ASPHA - BRIC

Telephone
2914

KING'S DRUG STORE
The Store of the Golden Rule P. B. KING, Mgr.
515 FRANKLIN ST. Open all night Phones 4077 and 4057
A Good Place for the Sick, Hungry and Thirsty

Don't Forget Our New Store—King's Red Cross Pharmacy
Michigan, cor. Highland Ave
Phone 3296

*Victrolas
PHILPITT S ERNEST, 213 Lafayette
TURNER MUSIC CO, 608 Franklin

Vinegar Manufacturers
Jordan Specialty Co, 1402 Fuller
Tampa Cider & Vinegar Co, 1555 Franklin

*Vulcanite Roofing
ALEXANDER LUMBER CO, Twiggs s e cor Drew av

Vulcanizers
CARNES' QUICK TIRE SERVICE, Lafayette cor Florida av
CITY QUICK SERVICE TIRE CO, 201 Franklin
Middaugh Vulcanizing Shop, 2309 Florida av
OWEN D F CO, 219 Franklin

Wagon Makers
Clark W F & Co, 1106 Florida av
HARDIN J B, 2205-2207 7th av
WAGNER BROS, 910 Twiggs

*Wagons and Wagon Materials
HARDIN J B, 2205-2207 7th av

*Waists and Blouses
CRACOWANER DANIEL, cor Franklin and Polk

*Wall Board—Waterproof
PHILLIPS I W & CO, Morgan n w cor Bell

Wall Paper
Smith Paul & Son, 913 Florida av

Warehouses
Hendry & Knight Terminals, ft of S Franklin

Washboards
Fibre Washboard & Brush Co, 603 Whiting

Watchmakers
(See also Jewelers)
Davalois J M, 1513 7th av
Marucchi David, 1217 Franklin
Masciello Louis, 1527 7th av
Mendez Adon, 1716 Nebraska av
Noble C E, 904 Franklin
OWEN-COTTER JEWELRY CO, 609 Franklin
Reames F L, 816 Franklin
Thurman L C, 1102 Franklin
Westmoreland J W jr, 310 Franklin

Water Companies
Purity Springs Water Co, 507 S Morgan
Tampa Water Works Co, 610 Florida av
Tripure Water Co, 1715 Tampa
West Tampa Water Works, 701 Main, W T

*Water Proofing Paste and Liquids
BAKER & HOLMES CO, S Morgan cor Bell

*Ways
TAMPA STEAM WAYS CO, Highland av cor Estelle

*Wedding Decorations
TAMPA FLORAL CO, 2606-2612 8th av

*Welder Tanks
AMERICAN WELDING & TANK CO, 121 S Florida av

*Welders' Generators
AMERICAN WELDING & TANK CO, 121 S Florida av

*Welders' Supplies
AMERICAN WELDING & TANK CO, 121 S Florida av

*Welders' Torches
AMERICAN WELDING & TANK CO, 121 S Florida av

Welding
Tampa Welding Shop, 105 Tampa

*Welding and Brazing
AMERICAN WELDING & TANK CO, 121 S Florida av

Well Drillers
Fuller D E, 1419 Florida av

Hillsborough Lumber Co.
YELLOW PINE LUMBER MOULDINGS
Sash, Doors and Windows Mill Work
Office and Yard Cor. 22d & 6th Av. Phone 4613
Factory and Yard 19th Av & Cypress St. Phone 4647

Window Cleaners
Tampa Window Cleaning Co, 1016½ Franklin

*Window and Door Frames
DOWNING MFG CO, 1617 Fuller

*Window and Door Screens
SOUTHERN LUMBER & SUPPLY CO, ft of Tyler

*Window and Porch Shades
TARR FURNITURE CO, Tampa at Twiggs

Wines and Liquors—Wholesale
Ferlita Gaetano, 205 E Fortune
Mugge Robert Co The, 702 Nebraska av

Wines and Liquors—Retail
Bondi & Oddo, 1202 7th av
Carmichael & Son The, 908 Nebraska av
Ceconi Elmo, 902 7th av
Cox J E, 105 S Franklin
Diaz Claudio, 1715 Francis av, W T
Docobo Rosendo, 1302 Franklin
Dominguez Edward, 1321 Garcia av
EL PASAJE HOTEL AND RESTAURANT, 9th av n e cor 14th
Ewing C W, 902 Franklin
Falsone J A, 923 Central av
Ferlita Gaetano, 205 E Fortune
Florida Brewing Co, 1223 5th av
Garcia Juan, 205 Roberts
Gonzalez Maximo, 2611 16th
*Gordon W H, 1223 Central av
Grand Orient Package Exchange, 1537 7th av
Gullo Guiseppi, 1701 8th av
Hernandez Casimir, 2121 7th av
*Hicks Bros, 1102 Central av
Italiano I & Son, 1503 Howard av, W T
Kentucky Mail Order House, 864 Zack
Leto Giuseppe, 1930 7th av
Licata V & Co, 1701 7th av
Mugge Robert Co The, 702 Nebraska av
Nelson J M, 209 Twiggs
New York Exchange, 208 Lafayette
Panama Buffet, 1326 Franklin
PRIDA & ALVAREZ, 9th av n e cor 14th
St Louis Cafe, 313 Frankiln
Smith A T, 304 Franklin
Smith & Vurgason, 1102 Franklin
Sullivan C D, 201 E Harrison
*Thornton Dennis, 1504 Maryland av
Vasquez Secundino, 1802 12th av
Veloso Manuel, 804 Main, W T

Wood Dealers
Caruthers' Wood Yard, 110 S Jefferson
Corem M R Mrs, 803 Lake av
Godwin W H, 19th av n w cor 30th

A. E. Meeks WOOD
OAK WOOD, PINE WOOD
ROLLER WOOD
Tel. 3535 12th St. and 4th Ave.

MEEKS A E, 12th and 4th av
Tampa Wood Co, N Delaware av and A C L
West Tampa Wood Yard, W 19th av cor Green, W T

*Wood Preservatives
Kennon C W, 603 Whiting

*Wood Specialties
TAMPA BOX CO, 21st bet 1st and 2d avs

*Woodenware
KNIGHT & WALL CO, 115-117 Lafayette

*Wrapping Paper
ROESCH PAPER CO, 130-132 S Franklin

Yeast
Fleischmann Co The, 218 W Lafayette

*Yellow Pine Lumber
ALEXANDER LUMBER CO, Twiggs s e cor Drew av

TAMPA ELECTRIC CO. Electric Motors, Fans, Irons, Heating and Cooking Apparatus, Etc.
814 TAMPA ST.

Polk's Publications

National

Architects' and Builders' Directory of Pittsburgh and Allegheny, Pa.
Dental Register and Directory of the United States and Canada.
Medical Register and Directory of North America.
National Iron and Steel, Coal and Coke Blue Book.
Real Estate Register and Directory of the United States and Canada.

City and County Directories and State Gazetteers

ALABAMA
Birmingham
Mobile
Montgomery, and 6 others

ALASKA
Alaska and Yukon Gazetteer

ARIZONA
State Gazetteer
Phoenix and Salt River Valley
Prescott and Yavapai County
Tucson
Yuma

ARKANSAS
State Gazetteer
Fort Smith
Hot Springs
Little Rock, and 4 others

CALIFORNIA
Fresno
Long Beach
Los Angeles
Oakland
Pasadena
Pomona
Sacramento
San Diego
San Jose, and 26 others

COLORADO
Boulder
Colorado Springs
Pueblo
Trinidad, and 4 others

DIST. OF COLUM.
Washington

FLORIDA
State Gazetteer
Jacksonville
Pensacola
Tampa, and 11 others

GEORGIA
Augusta
Macon, and 4 others

HAWAII
Honolulu

IDAHO
State Gazetteer
Boise City
Coeur d'Alene, and 7 others

ILLINOIS
Joliet
Moline
Rock Island
Springfield

INDIANA
State Gazetteer
Evansville
Fort Wayne
Indianapolis
Terre Haute, and 6 others

IOWA
State Gazetteer
Council Bluffs
Davenport
DesMoines
Sioux City, and 6 others

KANSAS
State Gazetteer
Lawrence
Leavenworth
Topeka
Wichita, and 9 others

KENTUCKY
Lexington

MARYLAND
State Gazetteer
Baltimore City
Baltimore Business
Cumberland

MICHIGAN
State Gazetteer
Ann Arbor
Battle Creek
Bay City
Detroit
Flint
Grand Rapids
Jackson
Kalamazoo
Menominee
Saginaw, and 25 others

MINNESOTA
State Gazetteer
Duluth
Minneapolis
St. Paul, and 16 others

MISSISSIPPI
Columbus
Hattiesburg
Meridian
Natchez
Vicksburg

MISSOURI
St. Joseph

MONTANA
State Gazetteer
Anaconda
Billings
Butte
Helena
Missoula, and 12 others

NEBRASKA
State Gazetteer
Lincoln
Omaha, and 4 others

NEVADA
State Gazetteer
Reno and Sparks

NEW JERSEY
Jersey City
Hoboken, and Hudson Co

NEW MEXICO
State Gazetteer

NEW YORK
New York City
N. Y. C. Corporation
N. Y. C. Business
Olean
Watertown

NORTH DAKOTA
State Gazetteer
Minot
Ward County

OHIO
Ashtabula
Bucyrus
Cambridge
Columbus
Findlay
Lima
Newark
Portsmouth
Tiffin
Toledo, and 12 others

OKLAHOMA
State Gazetteer
Enid
Guthrie
McAlester
Tulsa, and 5 others

OREGON
State Gazetteer
Astoria
Eugene
Portland
Salem, and 10 others

PENNSYLVANIA
State Gazetteer
Altoona
Erie
Johnstown
Lancaster
Pittsburgh
Scranton
Wilkes-Barre
York, and 32 others

SOUTH DAKOTA
State Gazetteer
Aberdeen
Brown Co
Huron
Mitchell
Sioux Falls

TENNESSEE
Memphis
Nashville

TEXAS
State Gazetteer
Austin
Beaumont
Fort Worth
Houston
Waco, and 14 others

UTAH
State Gazetteer
Ogden
Salt Lake City, and 3 others

WASHINGTON
State Gazetteer
Bellingham
Everett
Seattle
Spokane
Tacoma, and 22 others

WEST VIRGINIA
State Gazetteer
Huntington
Wheeling, and 7 others

WISCONSIN
State Gazetteer
Ashland
Marinette
Superior

WYOMING
State Gazetteer
Cheyenne
Laramie
Sheridan

R. L. Polk & Company

ESTABLISHED, 1870

DIRECTORY PUBLISHERS

Mailing Lists, Addressing and Mailing

General Offices: Detroit, Michigan

DISTRICT OFFICES

New York
Chicago
St. Paul
Pittsburgh
Baltimore
Seattle
Houston
Minneapolis
Memphis
Los Angeles
Columbus
Washington
Portland
Indianapolis
Toledo
Des Moines
Nashville
Salt Lake City
Jacksonville
Birmingham
Grand Rapids
Wheeling
Colorado Springs
Davenport
Fort Wayne
Spokane
Duluth
Butte
Sioux City
Ogden
Wilkes-Barre
Oakland
Scranton
Boise
Little Rock
Tacoma
Pueblo
St. Joseph
Omaha
Topeka

Write for a free copy of our "Directory of all Directories Published" and our "List of Lists"

Tampa Public Library.

THE CITIZENS BANK AND TRUST CO.

Organized October 1895

TAMPA, FLORIDA

CAPITAL $250,000.00 SURPLUS (Earned) $500,000.00

RESOURCES $3,500,000.00

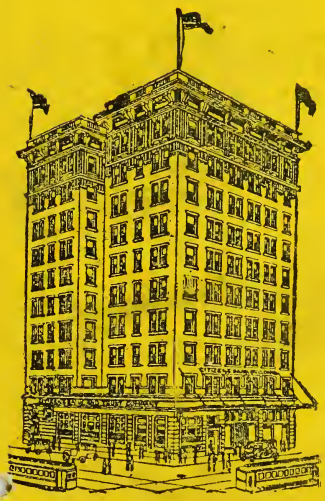

"A Financial Stronghold"

4 PER CENT. INTEREST

Paid on Savings Accounts of
ONE DOLLAR
And Upwards

Business entrusted to us will receive prompt and accurate attention.
Every facility and accommodation in keeping with the account will be extended.
We cordially invite a personal interview or correspondence.

Interest Paid on Time Deposits

DR. L. A. BIZE, President E. M. HENDRY, V.-President

ISAAC MAAS, V.-President W. W. TRICE, Cashier

Assistant Cashiers, D. H. LANEY and W. W. BLOUNT

DIRECTORS:

Jno. T. Dismukes, E. B. Lucas, W. B. Gray, S. R. Morey, Ed. M. Hendry, Dr. L. A. Bize
A. L. C[illegible]sta, Jr., Enrique Pendas. W. W. Trice, Frank Bentley, W. E.
Dorchester, Isaac Maas, D. C. Gillett and D. H. Laney

AMERICAN NATIONAL BANK

OF TAMPA

Capital $250,000

SURPLUS AND UNDIVIDED PROFITS - $200,000.00

General Banking Business Transacted

Four Per Cent Interest Paid in Savings Department
Safe Deposit Boxes for Rent in our Burglar and Fire Proof Vaults

M. W. CARRUTH, President

C. L. KNIGHT, Vice-President

L. L. BUCHANNAN, Cashier

T 15

$ FOUR PER CENT. ON TIME DEPOSITS $

FOR MANY YEARS

We have been an important factor in the commercial and industrial development of Tampa and adjacent territory; we have assisted, fostered and co-operated with many of the large and important industries that have succeeded. TODAY we are bigger, better, stronger and of more importance as a financial factor in the City and State than ever before—our growth has been steady, continual and healthy.

All branches of scientific banking. Give us your account.

OFFICERS

A. C. CLEWIS, President
C. C. WHITAKER, Vice-President
P. O. KNIGHT, Vice-President
J. A. GRIFFIN, Cashier
JOHN E. SWANSON, Asst. Cashr.

DIRECTORS

A. C. CLEWIS - - - - - - Tampa, Fla.
President of the Bank
Vice-President of the Bank of West Tampa
Manager Tampa Building and Loan Association
President Tampa Abstract Company

P. O. KNIGHT - - - - - - Tampa, Fla.
Attorney-at-Law
Vice-President and Director Tampa Electric Co.
President Tampa Hardware Co.
President Tampa Terminal Co.
Director Florida Brewing Co.
Director Hernando State Bank, Brooksville, Etc.

C. C. WHITAKER, Vice-President - Tampa, Fla.
Attorney-at-Law

A. E. HOXIE - - - - - St. Petersburg, Fla.
Orange Grower, Investments

F. P. ARGUELLES - - - - - Tampa, Fla.
Of Arguelles, Lopez & Bro., Cigar Manufacturers

J. L. YOUNG - - - - - - Plant City, Fla.
President Hillsboro State Bank, Plant City

FRANCISCO ARANGO - - - Tampa, Fla.
Havana-American Company

J. A. GRIFFIN - - - - - - Tampa, Fla.
Cashier of the Bank
Director Bank of West Tampa
Director Hernando State Bank, Brooksville

ARTHUR MANRARA - - - New York City

BANK WITH US

EXCHANGE NATIONAL BANK

COR. FRANKLIN AND TWIGGS STREETS

$ WE PAY FOUR PER CENT., COMPOUNDED QUARTERLY, ON SAVINGS ACCOUNTS $

Willard STORAGE BATTERY LDA

Service Station

UNIVERSITY OF FLORIDA
3 1262 09763 9651

LOWRY & PRINCE "NOTHING BUT INSURANCE" 405-6-7 American Bank Bldg. Phone 4312

PHONE 4476

THE TAMPA Business College

TAMPA, FLA.

OPEN ALL YEAR

TAKE THE "U" CAR ACROSS THE NEW BRIDGE

BUILDING MATERIAL

Sash
Doors
Blinds
Glass
Flooring
Ceiling
Mouldings
Oak Finish
Cypress Finish
Pine Finish
Lumber
Shingles
Lath

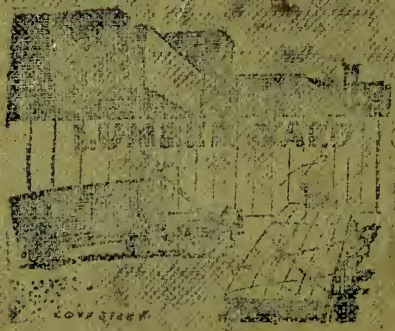

Siding
Plaster
Cement
Brick
Lime
Sash Weights
Sash Cord
Cypress Siding
Washington Cedar Siding
Oak Flooring
Maple Flooring
Builders' Hardware

AND GOOD MILL WORK

WE HAVE THE GOODS AND PRICES

HILLSBOROUGH LUMBER CO.

Office and Yards Cor. 22d St. and 6th Ave. Phone 4613
Factory and Yards 19th Ave. and Cypress St. Phone 4647
Wholesale and Export Depot S. Water St., Ft. Carew St. Phone 3245

QUALITY-SERVICE

PAINE

104 Lafayette Street

ODORLESS DRY CLEANERS

PHONE 2714

JUDSON P. SCOTT, Piano Man

TALKING MACHINES and RECORDS

222 W. LAFAYETTE - Tel. 2587
1109 FRANKLIN - - Tel. 4421